HE 1.28:977-2

FALL 1977

Department of Health, Education, and Welfare

Telephone Directory

Phone 655-4000

330 Independence Ave., S.W. Washington, D.C. 20201

NOV 1977

PERSONAL CALLS

Government telephones are provided for official use only and ARE NOT TO BE USED FOR MAKING PERSONAL CALLS (Use public telephones for personal calls)

TRANSFERRING CALLS

To transfer an incoming call from the public to another number depress the handset plunger for one second and release. Wait until the operator comes in on your line, then request her to transfer the call.

TIPS FOR BETTER TELEPHONE SERVICE

1. Government telephones ary extremely busy in the afternoon between 2 p.m. and 5 p.m. Try to schedule important calls at other times during the day.

2. If you obtain information from an operator, record this information for future reference.

3. If the party you are calling is busy, leave your name and number and have the party return your call rather than "HOLD" the line. This will free the equipment for other calls.

4. Discourage prolonged conversations to relieve busy network conditions.

5. Attempt to answer all calls on the first ring. Give priority to the long-distance caller.

6. Do not use the commercial long-distance network for calls outside the 50¢ limit area. These calls greatly increase your agency's bill. Use the Federal Telecommunication System (FTS) and save the taxpayer's money.

7. Each local call prefixed by 9, except between Government Centrex, costs the Government 5¢ to 10¢.

SOLICITING, VENDING AND DEBT COLLECTION

Soliciting alms and contributions, commercial soliciting and vending of all kinds, displaying or distributing commercial advertising, or collecting private debts in or on GSA controlled property is prohibited. This includes the distribution of materials such as pamphlets, handbills, flyers, catalogs, etc., by departmental employees to co-workers for the sales of various commercial products to fellow employees.

DUE TO THE PENDING REORGANIZATION OF THE REGIONAL OFFICE, THIS SECTION WILL BE PUBLISHED AT A LATER DATE.

QUESTIONS AFFECTING THIS SECTION SHOULD BE FORWARDED TO JEAN MASON, RM. 649-G, SOUTH PORTAL BLDG., EXT. 245-6111.

E M E R G E N C I E S

IN THE EVENT OF AN EMERGENCY REQUIRING POLICE ASSISTANCE, I.E., FIRE, BOMB THREAT, ACCIDENT, THEFTS, ETC., THE GSA FEDERAL PROTECTIVE POLICE CONTROL CENTER SHOULD BE IMMEDIATELY CONTACTED AT THE FOLLOWING NUMBER:

472-1111

FIRE

Fire alarm boxes are located on corridor walls of the buildings occupied by Department Headquarters offices. Each employee is expected to know the location of the alarm box nearest their office. If possible, after activating a fire alarm box, a report should also be made to the GSA Control Center at 472-1111 giving particulars. Fires can also be reported by calling the Control Center in the event an alarm box is not readily accessible.

BOMB THREATS

Should an HEW employee receive a telephonic bomb threat: an attempt should be made to determine the following information:

Exact words of the person placing the call.

The following details:

When is the bomb going to explode
Where is the bomb right now
What kind of bomb is it
What does it look like
Why did you place the bomb

Note whether the caller had an accent or other speech characteristic.

Note the exact time call was received and time caller hung-up.

Immediately notify the GSA Control Center at 472-1111, furnishing all the information received from the caller.

Prepare a brief written report of the call before discussing the matter with other employees.

UNIVERSITY OF FLORIDA LIBRARIES
NOV 1977
DOCUMENTS DEPT.

For sale by the Superintendent of Documents, U.S. Government Printing Office
Washington, D.C. 20402

Stock No. 017-000-00199-0

SUSPICIOUS PACKAGE

Should an employee discover a suspicious package, the GSA Control Center at 472-1111 and/or the Security Branch at 245-6566 should be immediately notified.

Do not touch, move, or otherwise disturb the package in any manner.

EVACUATION PROCEDURES

Gongs, bells or public address systems are used to signal a building evacuation.

When an evacuation alarm is sounded employees should immediately take the following action:

Close all windows.

Turn off electrical appliances.

Secure all classified matter.

Use nearest stairwell to first floor and exit building. Take personal belongings such as coats and purses. Do not run but do not hesitate. Move as far away from the building as possible so as to avoid danger from possible falling glass or debris and so as not to interfere with fireman, rescue workers, etc.

Employees will be assisted by members of the Facilities Self Protection (Warden) Organization who are posted in corridors, stairways entrances, exits, etc. They are identified by a red badge. Their instructions should be followed.

Elevators or escalators are not to be used except by the fire department or members of the Wardens Organization or by handicapped or injured persons accompanied by a fireman or warden.

CIVIL DEFENSE

Civil Defense shelter areas in DHEW occupied buildings are marked and are normally located in interior corridors.

Employees will proceed immediately to shelter areas in the event the Enemy attack warning signal is sounded. This signal is explained on the back cover of this book.

DEPARTMENT OF HEALTH, EDUCATION, AND WELFARE

AREA CODE 202-655-4000

330 INDEPENDENCE AVE., S.W., WASHINGTON, D.C. 20201

CONTENTS

Emergencies i

General Information Services iii

Transportation iv

Miscellaneous v

Reporting Directory Changes vii

Federal Telecommunications System (FTS) instructions viii

Selected Washington Agencies xii

Corridor Map-DHEW Downtown Bldg xix

Building Address, Symbols, and Telephone Dialing Instructions xx

Selective Placement Coordinators xxvii

Employee Suggestions Coordinators xxviii

Organization Chart xxix

Alphabetical Section 1

Office of the Secretary 117

Federally-Aided Corporations 126

Office of Human Development Services 127

Education Division 130

National Institute of Education 139

Public Health Service 141

Health Care Financing Administration 199

Social Security Administration 200

Regional Offices will be published later

U.S. SPECIAL POLICE OFFICE (GUARDS OFFICE)

Headquarters - 472-2208

HEW, HEWS, and 501-1st	755-9508
FOB#6	755-9561
FB#8	447-5929
ROB	755-9508
SP	472-2480
PKLN	44-34144
FCB2	43-66200

HEALTH UNITS

HEWS room 1165A	24-57550
HEWS room 3050	24-51691
FOB#6 room A039	24-58855
FB#8 room 1010	24-51106 & 51437
ROB room 4114	24-56703
SP room 215-G	472-3070
PKLN room 5B-16	44-31238
FCB2 room 119	43-66433

GENERAL INFORMATION—SERVICES

INFORMATION

HEW Information	24-56296
Ed. Div. Information	24-53192
Federal Information Center	755-8660
PHS Information	44-32404
HRA Information	43-66614
NIH Information	496-2351
SSA Information	934-1212

TELECOMMUNICATION INFORMATION FOR THE DEAF

Office for Handicapped Individuals (OHI)	24-58645

TELEGRAPH SERVICE

HEW-S. W. Complex (except FB#8)	24-56277
FB#8	24-51214
Parklawn Bldg	44-32706
Western Union (after hours)	737-4260

TELEPHONE TROUBLE . . . . . Dial 9-611 For Repair

AIR CONDITIONING, HEATING, LIGHTING, ETC.

BLDG	Normal Workday	After Normal Workday
HEW	755-9510	755-9529
HEWS	755-9510	755-9529
FOB#6	472-1020	755-9424
FB#8	755-9660	755-9660
501-1	755-9510	755-9529
PKLN	44-32000	44-34144
ROB	472-1020	755-9424
SP	755-9510	755-9529
FCB2	43-66300	43-66200

(If no answer call appropriate U.S. Special Police of Emergency Control Center - 472-1111)

LABOR UNIONS

Local 41 American Federation of Government Employees rm 1227 HEWS (OS) 24-50139

Local 2607 American Federation of Government Employees rm 2037 ROB (Ed. Div.) 447-7501

HEW EMPLOYEES ASSOCIATION

Film rm 1545 HEW 24-57459
PKLN R&W 44-31949
Service Center Office HEW . . . . . 24-56718 or 24-56717
Tours 24-57328
FCB2 R&W 43-66704

DEPARTMENT LIBRARY Rm1436 HEW

Reference (except law) 24-56791
Law Reference 24-57143
Circulation 24-57378
Inter-Library Loan 24-57022
Acquisitions 24-57531
Serial Record 24-56259
Education Branch rmA038 FOB6 24-58853

VISITORS-INFORMATION CENTER

Room 1st FL S.P. 24-56296
Main Lobby FOB#6 24-53192
Room 5B-05 PKLN 44-32403
Room 139 FCB2 43-66614

CREDIT UNIONS

HEW 2nd Floor S.P. . . . . (9) 488-5400
HEW rm FOB#6 . . . . . (9) 737-4640
PHS rm 5B-26 PKLN . . . . . (9) 881-1870
PHS rm G-57 FCB2 . . . . . (9) 927-2310

CAFETERIA

Manager HEW . . . . . (9) 554-2227
Manager FOB#6 . . . . . (9) 783-9155
Manager SP . . . . . (9) 554-5986

SHUTTLES-MAIL & PASSENGER

Room 516-B SP 24-56140

DRY CLEANING SERVICE

Rm. 1560 HEW . . . . . (9) 554-4447
Hours: 8:00 A.M. - 5:00 P.M.

POST OFFICE

Room 1554 HEW . . . . . "Self-Service"

OPTICAL SERVICE

Room 1153 HEW 638-3940
Hours: 9:00 A.M.-5:00 P.M.
(Monday thru Friday)

TRANSPORTATION SERVICES

AIRLINE and AIRPORTS

Allegheny . . . . . (9) 783-4500
American . . . . . (9) 393-2345
Braniff . . . . . (9) 296-2400
Delta . . . . . (9) 920-5500
Dulles International Airport 703-471-4114
East Coast (Air Taxi & Commuter Service) . . . (9) 638-2918
Eastern . . . . . (9) 554-1170
National . . . . . (9) 549-7633
Northeast . . . . . (9) 783-0840
Northwest . . . . . (9) 337-0611
Pan American . . . . . (9) 833-2830
Piedmont . . . . . (9) 347-1800
T.W.A. . . . . (9) 659-1060
United . . . . . (9) 893-2800
Washington National . . . . . (9) 557-2507
Western . . . . . (9) 659-1484

TAXICAB COMPANIES

Airport Transportation . . . . . (9) 393-3060
Bell . . . . . (9) 483-4000
Combined Cab Service . . . . . (9) 544-7400
Diamond . . . . . (9) 387-6200
East Coast Air Taxi & Commuter Service . . . . (9) 638-2918
Yellow . . . . . (9) 544-1212

RAILROADS

AMTRAK 800-523-5720
Atlantic Coast Line R.R. . . . . (9) 296-3470
B & O R.R. and C & O R.R. . . . . (9) 783-8100

RAILROADS—Continued

Pa. Central R.R.	(9) 393-6600
Metroliner Club Car Reservations	(9) 393-0013
Southern Pacific	(9) 393-1125
Southern R.R. Office	(9) 628-4460
Union Pacific R.R.	(9) 296-4833
Union Station	(9) 393-4300
Train Information	(9) 639-3100

BUS LINES

Metro	637-2437
Alexandria Va area	549-7800
Greyhound Bus	(9) 628-8000
Wilson Line	(9) 393-8300

HOTEL/MOTEL RESERVATIONS

American Express Space Bank	800-238-5000
Hilton Hotels	483-3700
Holiday Inns	800-238-5222
Hyatt Hotels	800-228-9000
Marriott Hotels	628-4200
Quality Motels	593-8860
Ramada Inns	800-238-5800
Sheraton Hotels & Motor Inns	800-325-3535
TraveLodges	800-255-3050
Western International Hotels	800-228-3000

MISCELLANEOUS

(HEW)

Conference Rooms	
5051 HEW	24-56969
5169 HEW	24-56537
4131 & 4137 HEW	24-56710
4169 HEW	24-56719
4173 HEW	24-56720
3169 HEW	24-57400
3173 HEW	24-57383
1137 HEW	24-59577
Lost and Found rm1563 HEW	755-9508
Typewriter Repair rmG503 HEW	24-56365
OS Records Section rm636-G SP	24-50986
Bulk Supply rmG322 HEWS	24-50520
Child Care Center, Inc. 7th Fl HEW	488-3362
Child Care Center, Inc. rm8-049 Ed. Div. FOB#6	24-57785
Contracts rm442-H SP	24-56166
Data Processing Service rm719 HEW	24-57032
GSA Self-Service Supply Store rmG424 HEWS	755-9615
Laborer & Trucking rmSB-4 HEWS	24-57386
Legislative Materials rmG413 HEW	24-57041
Mail & Messenger rmG608 HEW	24-57061
Photographic rmG320 HEW	24-57189
Procurement rm442-H SP	24-56313
Reproduction rmG320 HEW	24-57198
Shipping & Receiving rmG046	
(HEWS)	24-50770
(Springfield Warehouse)	451-3526
Telegraph rmG728 HEW	24-56277
Telephone Trouble Repair	9-611
Teleticketing Service rm-G-728 HEW	24-56278
Visual Aids rmG316 HEW	24-56333

(PUBLIC HEALTH SERVICE)

Parklawn Building

Airline Tickets (Teleticketing) rm5-91		44-33094
Blind Stands:	(Room)	(Hours)
	4-86	7:00-4:00
	10th Floor, at elevators	7:00-4:00
	13-94	8:00-4:00
Building Maintenance (Complaints) rm5-85		44-32000
Building Services rm5-85		44-32001
Cars: Government rm5-95		44-32001
Parking rm5-91		44-32414
Communications Center (Teletype/Facsimile) rm13-53		44-32706
Conference Room Reservations rm3A-77		44-32585
Copy Centers: 4-47		44-36607
12-48		44-31356
15-92		44-32344
16A-08		44-33245
Credit Union rm5B-26		9-881-1870
Duplicating Services, see Copy Centers or phone		44-36418
Employment Information:	ADAMHA rm15C-24	44-34826
	FDA rm4B-41	44-31970
	HSA rm12-27	44-35460
	NIOSH rm8-21	44-31646
	OASH rm4-36	44-31986
Excess Property rm3B-26		44-32475
Facsimile-Transceiver Service rm13-53		44-32706
FTS Assistance		"0"
Guard Office, Main Lobby		44-34144
GSA Self Service Store rm1B-49		44-32879

Parklawn Building—Continued

Health Unit rm5B-16	44-31238
Information, Employee Locator	44-32404
Information, Visitors' rm5B-05	44-32403
Libraries: ADAMHA rm15C-05	44-34278
FDA rm11B-40	44-33190
Health rm13-12	44-32673
NIOSH rm8A-27	44-32100
Lost & Found, Guards Office-Main Lobby	44-34144
Mail & Messenger rm1B-48	44-32447
Maintenance, Building rm5-85	44-32001
Motor Vehicles "U-Drive-It" rm5-95	44-32001
Parking Control rm5-91	44-32414
Parklawn News rm5-77	44-34955
Post Office rm5B-04	"self-service"
Printing Services: Information rm5-101	44-36418
Print Shop rm1A-12	44-32493
R & W Association rm5-09	44-31949
Safety & Security rm5-95	44-32714
Shipping & Receiving	44-31510
Surplus Property rm3B-26	44-32475
Telegraphic & Facsimile rm13-53	44-32706
Telephone Services rm5-85	44-32496
Telephone Trouble Report	9-611
Visitors' Information Center rm5B-05	44-32403

Center Building

Airline Tickets (Teleticketing) rm1-33	43-66633
Blind Stand rm3-23, 7:00-4:00	43-66376
Building Maintenance (Complaints) rm1-29	43-66300
Building Services rm1-29	43-66300
Cars: Government rmB-62	43-66700
Parking rm1-29	43-66300
Communications Center (Teletype/Facsimile) rm1-33	43-66633
Conference Room Reservations rm1-29	43-66400
Credit Union rmB-57	9-927-2310
Duplicating Services rmB-59	43-66100
Excess Property rmB-62	43-66700
Facsimile-Transceiver Service rm1-33	43-66633
FTS Assistance	"0"
Guard Office, Main Lobby	43-66200
GSA Self Service Store rmB-40	43-68256
Health Unit rm1-19	43-66433
Information, Employee Locator	43-66614
Information, Visitor's rm1-39	43-66614
Library rm7-14	43-66147
Lost & Found, Guards' Office-Main Lobby	43-66200
Mail & Messenger rmB-62	43-66700
Maintenance, Building rm1-29	43-66300
Motor Vehicles "U-Drive-It" rmB-62	43-66700
Parking Control rm1-29	43-66300
Personnel Office rm9-22	43-67244
Printing Services rmB-59	43-66100
Safety & Security rm1-29	43-66350
Shipping & Receiving	43-66707
Surplus Property rmB-62	43-66700
Telegraphic & Facsimile rm1-33	43-66633
Telephone Services rm1-29	43-66400
Telephone Trouble Report	9-611
Visitors' Information Center rm1-39	43-66614

(SOCIAL SECURITY ADMINISTRATION)

BHA

Personnel Office	23-58591
Claims Information	23-59570
Employee Records	23-58566

REPORTING DIRECTORY CHANGES

INFORMATIONAL SECTION Revisions and/or suggestions affecting this section should be forwarded to the Division of Administrative Services, OS, Room 4079, HEW North Building.

ALPHABETICAL SECTION Additions, changes and deletions to this section should be submitted to the Department Locator, Visitor's Information Center, Room 1st FL. S.P. Building. These actions should be submitted through your agency telephone representative on Form HEW-91 (Rev. 4/74) "Locator File and Telephone Directory Additions, Changes and Deletions" in accordance with Chapter 8-70, General Administration Manual. PHS Offices route completed HEW-91's to Administrative Services Center, Parklawn, Room 5-85.

ORGANIZATIONAL SECTION Revisions affecting this section are furnished to the Division of Administrative Services, OS, Room 4079 by designated Agency Telephone Representatives prior to each printing of the Directory in accordance with Chapter 8-70 of the General Administration Manual.

Any discrepancies noted in the Directory should be reported to your AGENCY TELEPHONE REPRESENTATIVE.

Agency	Telephone Representative	Telephone Extension	Administrative Code Representative	Telephone Extension
Education Division	Mrs. Hattie Daniels	24-57991	Mr. Bruce Monblatt	24-58314
Office of Secretary (Coordinator)	Mrs. Rosie L. Davis	24-56776	Mr. Russell Hess	24-56511
Health Agencies	Mr. David Ingram	44-32496	Mrs. June Bess	44-32045
National Institute of Education	Mrs. Norman Battle	254-5890	Mrs. Norman Battle	254-5890
Health Care Financing Administration	Mrs. Nancy Yarish	24-50175	Mrs. Delores Christie	24-50071
Social Security Administration	Mr. Philip Merchant	934-6278	Mr. Arthur Benner	(Call 934-6278 c/o Mr. Merchant)

Agency	Abbreviations	Agency	Abbreviations
Office of the Secretary	OS	Center for Disease Control	CDC
Office of Human Development Services	OHDS	Food and Drug Administration	FDA
Assistant Secretary for Education	ASE	Health Care Financing Administration	HCFA
Office of Education	OE	Health Resources Administration	HRA
National Institute of Education	NIE	Health Services Administration	HSA
Public Health Service	PHS	National Institutes of Health	NIH
Alcohol, Drug Abuse, and Mental Health Administration	ADMHA	Social Security Administration	SSA

FEDERAL TELECOMMUNICATIONS SYSTEM (FTS) INSTRUCTIONS

I. GENERAL

The FTS Telephone Users Guide is written to assist users Nation-wide. Some of the instructions do not apply to the D.C. Metropolitan Area. Accordingly, the instructions provided below will supplement the Users Guide and reflect the informational procedures for FTS users in the D.C. Area.

II. WHEN TO USE THE FTS

The FTS shall be used by federal employees to make official long distance calls to Government and non-Government telephones across the conterminous United States, and on a limited basis, to Alaska, Hawaii, Puerto Rico, and Canada. The FTS long distance telephone network is not intended for local area calling or short distance calls to non-Government telephones. A short-haul toll call placed over the FTS may travel over hundreds of miles of intercity circuits rather than over a few miles of local circuitry. As a result, FTS circuitry can become overloaded by uneconomical short-haul traffic for which the FTS was never intended. Currently, calls to non-Government telephones for which the charge for the first three minutes will be 50 cents or less shall be made via commercial facilities (dial "9").

When in doubt as to the proper facilities to use to place a short-haul call, contact your local FTS operator for assistance—(dial "0").

FTS calls placed during non-peak hours of the day help relieve strain on the system. The best hours to call are before 9 a.m., from 12 noon to 1 p.m., or after 4 p.m., depending on the time zone of the number you are dialing.

III. FTS CALLING PROCEDURES

Procedures for using the FTS Network to make a telephone call depend upon: (1) the location of the caller; (2) the location of the party called; and (3) whether or not the telephones of the caller and the person called are part of the FTS telephone network. The following instructions illustrate how to make different types of FTS calls.

IV. FROM AN FTS TELEPHONE TO AN FTS TELEPHONE (ON-NET TO ON-NET)

—To call from one FTS telephone to another FTS telephone, dial the FTS access code "8" and the seven digit telephone number.

Example: You are calling from a Headquarters telephone. You want to call an FTS telephone in Ann Arbor, Michigan.

	Access Code	FTS Tel. No.
Dial:	8	123-4567

V. FROM AN FTS TELEPHONE TO A NON-FTS TELEPHONE (ON-NET TO OFF-NET)

—To place on-net to off-net calls, dial the FTS access code "8" and the 10 digit commercial telephone number.

Example: You are calling from your office, you want to call 123-4567, a non-government telephone in Fort Worth, Texas.

	Access Code	Area Code	Tel. No.
Dial:	8	817	123-4567

VI. FROM A NON-FTS TELEPHONE TO AN FTS TELEPHONE (OFF-NET TO ON-NET)

—Washington, D.C. Metropolitan Area users may place essential official Government calls from commercial telephones by using the following procedure:

1. Obtain the correct number you wish to call
2. Dial the local number for the FTS operator, 554-2050
3. When you reach the operator, give your name, agency FTS identification symbol and the FTS telephone number you are calling.

VII. CALLS OUTSIDE THE CONTERMINOUS U.S. FROM AN FTS TELEPHONE

FTS service is available on a limited basis to and from Alaska, Hawaii, Puerto Rico and Canada for FTS users authorized by their agencies to place such calls.

A. CALLS TO ALASKA

Dial the Seattle FTS operator, 8-399-0150. Furnish the operator your name, agency FTS identification symbol and the telephone number you are calling.

B. CALLS TO ISLAND OF OAHU, HAWAII

Dial the San Francisco FTS operator, 8-556-0220. Furnish the operator your name, agency FTS identification symbol and the telephone number you are calling.

C. CALLS TO PUERTO RICO

Dial the Washington, D.C. FTS operator on 472-6620. Furnish the operator your name, agency FTS identification symbol and the number you are calling.

D. CALLS TO CANADA

Calls may be placed to Canada by dialing the associated FTS gateway switchboard, provided the equivalent commercial toll rate between your telephone and the gateway switchboard location is $1 or more for the first three minutes.

Furnish the FTS gateway operator your FTS telephone number and provide the commercial long distance operator with the number you are calling and your telephone number to which the call should be billed.

Canadian Area Code	FTS Gateway Switchboard	FTS Number
506, 709, 902	Bangor, ME	833-7271
418, 514, 819	Burlington, VT	832-6501
613	Syracuse, NY	950-5111
416, 705	Buffalo, NY	432-3311
519	Detroit, MI	226-6000
807	Duluth, MN	783-9692
204	Fargo, ND	783-5771
306,402	Helena, MT	585-5011
604	Seattle, WA	399-0111

VIII. DATA ON THE FTS

Consult the Telecommunications Management Official for your agency to obtain prior approval before using the FTS for transmission of data. This includes facsimile and any terminals which are to be acoustically coupled to the FTS. Agencies are required to report data usage on the FTS to GSA quarterly. Usage of the FTS for data transmission after duty hours (7 p.m. to 7 a.m.) and on weekends and holidays is provided without additional charge, assuming FTS service is already available and if approval has been granted.

IX. FTS INFORMATION

If you do not know the FTS telephone number of the party you want to call, dial your FTS access code "8" and the seven digit number for FTS information and assistance in the city you want to call. The FTS operator will supply you with the correct FTS telephone number to dial.

X. COMMERCIAL INFORMATION

FTS operators do not supply commercial or non-FTS telephone information. If you do not know a commercial telephone number, dial your commercial access code "9," the area code for the city you wish to call, and 555-1212. This will connect you with the commercial information operator, a service provided by the telephone company at no charge. After obtaining the correct commercial number, hang up and use the FTS to place your call.

XI. REPORTING FTS TROUBLES

To help maintain service on the FTS, users should immediately report any trouble with FTS service. Call the local FTS operator "0" and be prepared to supply the following information:

1. Your FTS telephone number, agency and location;
2. The telephone number and location of the dialed telephone;
3. Brief description of the trouble encountered, such as "noise," "echo," or "cut-off."

XII. FTS CONFERENCE SERVICE

Conference service is available to telephones connected to the FTS within the conterminous 48 states. Up to 28 intercity telephones may be connected to a conference call. A Conference Control Center, located in Washington, D.C., FTS number 245-3333, maintains all necessary conference control records and is the point of contact for all FTS subscribers using the conference facilities.

Conference calls should be scheduled as early as possible, but not less than three hours in advance of the desired time. The conference originator should call the Conference Control Center to verify the availability of the desired time and provide the following information:

1. Originator's name, agency and agency FTS identification symbol.
2. Date and time period for proposed conference.
3. Name, location, and FTS telephone number of each participant.

The Conference originator is responsible for informing all participants of the date and time period of the conference.

The nationwide conference facility is offered at a minimum charge as specified in the current GSA FPMR Bulletin. Further information can be obtained by calling the Conference Control Center.

XIII. EMERGENCY PROCEDURES

Although the telephone is one of the basic tools for conducting official business, telephone systems are not engineered to provide simultaneous service to all telephones in the same area. To minimize possible disruption to the orderly processes of government and to ensure that outgoing calls can be made by those officials involved with an emergency, each government employee must forego or drastically limit use of the telephone during an emergency condition.

When an essential call must be made during an emergency, the caller should strive to be as brief as possible in completing the conversation. Official business unrelated to the emergency should be delayed until demands on telephone facilities have subsided, or should be conducted by alternate means of communications.

Reduction of telephone usage during emergency conditions is the responsibility of each individual.

TIMELY TELEPHONE TIPS

Centrex Service

All government agencies in the Washington, D.C. area are being converted on a phased basis to the Centrex telephone service. DHEW and most other agencies are now on Centrex.

Dial only the five-digit extension number to call agencies which are on the same dialing zone. There are some agencies which are on the 655-4000 switchboard but are in other Dialing zones, and it is necessary to dial 9 plus the seven-digit number to reach these agencies. Dial 100 for information on agencies served by the 655-4000 switchboard.

Interdepartmental Dial System (IDS): Has Been Discontinued.

SELECTED WASHINGTON AGENCY DIRECTORY

Following is a list of Government Agencies in the Washington metropolitan area:

Agency	Switchboard Number	Office Hours	P O Stop	Zip Code
*Action	655-4000	8:30 to 5:15	225	20525
*Administrative Conference of the US	655-4000	9:00 to 5:30	501	20037
*Agency for International Development	655-4000	8:45 to 5:15	100	20523
Advisory Commission on Intergovernmental Relations	655-4000	8:45 to 5:15	445	20575
*Agriculture Department of	655-4000	8:15 to 4:45	209	20250
*Agriculture Research Center Beltsville Md.	655-4000	8:00 to 4:30	209	20251
*Air Force Department of	545-6700	8:00 to 5:15	103	20330
*Alaska Railroad	655-4000			99510
*Alcohol Drug Abuse and Mental Health Administration	655-4000	8:15 to 4:45		20857
Alien Property Office of	737-8200	9:00 to 5:30	219	20530
American Legion Office Veterans Administration	393-4811	8:00 to 4:30	372	20006
Andrews Air Force Base	981-9111	8:00 to 5:00	12	20331
*Arlington Hall Station	545-6700	8:00 to 4:30	242	22212
*Armed Forces Institute of Pathology	545-6700	7:45 to 4:30	215	20012
*Army Concepts Analysis Agency Bethesda Md	545-6700	8:00 to 4:30		20315
*Arms Control and Disarmament Agency	655-4000	8:45 to 5:30	258	20451
Army Department of	545-6700	8:15 to 5:30	103	20310
*Army Medical Center	545-6700	8:15 to 5:00	358	20012
*Army Security Agency-Arlington Hall Station	545-6700		242	22212
Attorney General US	737-8200	9:00 to 5:30	219	20530
*Bolling Air Force Base	545-6700	8:00 to 4:30	18	20332
Bonneville Power Administration	343-1100	8:30 to 5:00	43	20240
*Botanic Gardens	224-3121	9:00 to 4:00	304	20024
Bureau of (See other part of title)				
*Cameron Station Department of Army	545-6700		112	22314
*Capitol US	224-3121	9:00 to 4:30	304	20024
*Census Bureau of the	655-4000	8:00 to 5:30	396	20233
*Center for Disease Control (Washington Office)	655-4000	8:30 to 5:00		20857

*Centrex

SELECTED WASHINGTON AGENCY DIRECTORY—Continued

Agency	Switchboard Number	Office Hours	P O Stop	Zip Code
Central Intelligence Agency	351-1100	8:30 to 5:00	64	20505
Civil Aeronautics Board	655-4000	8:30 to 5:00	235	20428
Civil Rights Commission US	655-4000	8:45 to 5:30	152	20425
*Civil Service Commission	655-4000	8:15 to 4:45	227	20415
*Coast Guard US	655-4000	7:30 to 4:00	280	20590
Commerce Department of	377-2000	8:30 to 5:00	206	20230
*Commission on Civil Rights US	655-4000	8:45 to 5:30	152	20425
*Community Services Administration	655-4000	8:45 to 5:30	277	20506
Comptroller of the Currency Office of	566-2000	9:00 to 5:30	223	20219
*Comptroller General	655-4000	8:15 to 4:45	308	20548
*Council of Economic Advisers	395-3000	9:00 to 5:30	20	20506
*Court of Appeals US	655-4000	9:00 to 4:00		20001
Court of Claims	655-4000	8:45 to 5:15	53	20005
Court of Customs and Patent Appeals	655-4000	8:30 to 4:30	89	20439
Customs Service US	566-2000	8:30 to 5:00	311	20229
*Defense Communications Agency	545-6700	8:30 to 5:00	108	20305
*Defense Department of	545-6700	8:30 to 5:00	103	20301
*Defense Intelligence Agency	545-6700		103	20301
*Defense Mapping Agency	655-4000	7:30 to 4:00	2	20305
Hydrographic Center	545-6700	8:15 to 4:45	504	20390
Topographic Center	545-6700	8:15 to 4:45	504	20390
School	545-6700	8:15 to 4:45	504	20390
*Defense Nuclear Agency	545-6700	8:00 to 4:30	184	22305
*Defense Supply Agency	274-6001	7:45 to 4:15		22314
Department of (See other part of Title)				
*District Attorney US	655-4000	9:00 to 5:30		20001
District of Columbia Government	628-6000	8:15 to 4:45		20004
Alcohol Beverage Control Board	628-6000	8:15 to 4:45		20004
Corporation Counsel	628-6000	8:45 to 5:15		20004
DC General Hospital	626-5000			20003
Education Board of				
Housing & Community Development Dept of	724-8716	8:15 to 4:45		20005
Library Public	727-1111	8:45 to 5:30		20001
Lorton Reformatory	550-9015	7:30 to 4:00		22079
Metropolitan Police	626-2000	24 hours		20001
Minimum Wage & Industrial Safety Board	628-6000	8:15 to 4:45		20001
Motor Vehicle Department of	628-6000	8:15 to 4:30		20001
Municipal Center	628-6000	8:15 to 4:45		20001
Public Assistance Division of	628-6000	8:15 to 4:45		20007
Public Utilities Commission	628-6000	8:00 to 4:30		20006
Public Welfare Department of	628-6000	8:15 to 4:45		20011
Children's Center Laurel Md	628-6000	24 hours		20810
Recreation Department of	628-6000	8:30 to 5:00		20010
Schools Public	628-6000	8:00 to 4:30		20004
Superior Court	626-1010	9:00 to 5:00		20001
Drug Enforcement Administration	655-4000	9:00 to 5:30	349	20537

*Centrex

Agency	Switchboard Number	Office Hours	P O Stop	Zip Code
Economic Analysis Bureau of	655-4000	8:30 to 5:00	206	20230
Economic Development Administration	377-2000	8:30 to 5:00	206	20230
*Education US Office of	655-4000	8:30 to 5:00	113	20202
*Energy Research and Development Administration	353-3000		4	20545
Engraving & Printing Bureau of	566-2000		213	20228
*Environmental Protection Agency	655-4000	8:00 to 4:30	460	20460
*Equal Employment Opportunity Commission	655-4000	8:30 to 5:00	378	20506
*Executive Office of the President	395-3000	9:00 to 5:30	28	20506
Export-Import Bank of the US	655-4000	8:45 to 5:45	292	20571
*Farm Credit Administration	655-4000	8:15 to 4:45	200	20578
*Federal Aviation Administration	655-4000	8:30 to 5:00	34	20591
* Eastern Region Falls Church Va	655-4000	8:30 to 5:00	34	22046
Federal Bureau of Investigation	324-3000	9:00 to 5:30	94	20535
* Alexandria Va Field Office	683-2680	8:15 to 5:00	28	22313
Washington Field Office	393-7100	8:30 to 5:30	379	20535
*Federal Communications Commission	655-4000	8:00 to 4:30	554	20544
Federal Deposit INsurance Corporation	393-8400	8:30 to 5:15	260	20429
Federal Energy Administration	566-2000	8:00 to 4:30	461	20461
* 2000 M St	655-4000	8:00 to 4:30	461	20461
1100 Pa Ave	566-2000	8:00 to 4:30	461	20461
*Federal Highway Administration	655-4000	7:45 to 4:15	29C	20590
*Federal Home Loan Bank Board	655-4000	8:45 to 5:15	305	20552
*Federal Housing Administration	655-4000	8:45 to 5:15		20410
DC Insuring Office	655-4000	8:45 to 5:15		20009
*Federal Labor Relations Council	655-4000	8:15 to 4:45	227	20415
* Federal Service Impasses Panel	655-4000	8:15 to 4:45	227	20415
*Federal Maritime Commission	655-4000	8:30 to 5:00	193	20573
*Federal Mediation and Conciliation Service	655-4000	8:30 to 5:00	33	20427
*Federal Power Commission	655-4000	8:30 to 5:00	22	20426
Federal Prison Industries	737-8200	9:00 to 5:30	305B	20534
*Federal Railroad Administration	655-4000	8:30 to 5:00	590	20590
*Federal Register	655-4000	8:00 to 6:00	220	
Federal Reserve System Board of Governors	452-3000	8:45 to 5:15	45	20551
*Federal Trade Commission	655-4000	8:30 to 5:00	221	20580
Fine Arts Commission of	343-1100	8:45 to 5:15		20006
Fish and Wildlife Service	343-1100	7:45 to 4:15	43	20240
*Food and Agriculture Organization of the UN	655-4000	8:00 to 4:30	165	20437
*Food and Drug Administration:				
Rockville Md	655-4000	8:00 to 4:30		20857
Washington DC	655-4000	9:00 to 5:30	155	20204
Foreign Assets Control Office of	566-2000	9:00 to 5:30	223	20220
*Foreign Claims Settlement Commission	655-4000	8:30 to 5:00	261	20579
*Foreign Service Institute	655-4000	8:45 to 5:30	27	20520
Fort Belvoir	664-6071			22060
*Fort Lesley J McNair	545-6700		315	20315
*Fort Myer	545-6700	8:00 to 4:30	52	22208

*Centrex

Agency	Switchboard Number	Office Hours	P O Stop	Zip Code
Freer Gallery of Art	628-1810	8:45 to 5:15	217	20560
*Gallaudet College	655-4000	8:30 to 5:00		20002
*General Services Administration	655-4000	8:15 to 4:45	29	20405
* Region 3	655-4000	8:15 to 4:45	218	20407
*General Accounting Office	655-4000	8:30 to 5:00	308	20548
* Falls Church Va	655-4000			22046
Geological Survey Reston Va	860-7000	7:45 to 4:15		22092
*Government Printing Office	655-4000	8:00 to 4:30	370	20401
*Health Education and Welfare Department of	655-4000	9:00 to 5:30	367	20201
* Health Care Financing Administration	655-4000	8:30 to 5:00	367	20201
* Health Resources Administration	655-4000	8:45 to 5:15		20782
* Health Services Administration	655-4000	8:30 to 5:00		20857
* Hearings and Appeals Bureau of	655-4000	8:30 to 5:00	199	20013
*House of Representatives	224-3121	9:00 to 5:00		20515
*Housing and Urban Development	655-4000	8:30 to 5:00	98	20410
Howard University Hospital	745-6100		321	20060
*Immigration and Naturalization Service	655-4000	8:00 to 4:30	234	20536
Income Tax Information Federal	488-3100	8:30 to 5:00	203	20224
Indian Affairs Bureau of	343-1100	7:45 to 4:15	264	20240
*Indian Claims Commission	655-4000	8:00 to 5:00		20006
*Inter-American Development Bank	634-8000	9:00 to 5:30	243	20577
Inter-American Institute of Agricultural Sciences	331-1010	9:00 to 5:30	243	20006
Inter-Government Committee for European Migration	755-1909	9:00 to 5:00		20036
Interior Department of	343-1100	7:45 to 4:15	43	20240
Internal Revenue Service	783-8400	8:30 to 5:00	203	20224
International Bank for Reconstruction and Development	393-6360	9:00 to 5:30	26	20433
International Finance Office of	783-8400	9:00 to 5:30	223	20220
*International Joint Commission	655-4000	9:00 to 5:30	86	20440
International Monetary Fund	393-6360	9:00 to 5:30	86	20431
*International Trade Commission	655-4000	8:45 to 5:15	226	20436
*Interstate Commerce Commission	655-4000	8:30 to 5:00	204	20423
*John F. Kennedy Center for the Performing Arts	655-4000	10:00 to 6:00	208	20566
*Joint Chiefs of Staff	545-6700	6:30 to 7:00	103	20301
Justice Department of	737-8200	9:00 to 5:30	219	20530
*Labor Department of	655-4000	8:15 to 4:45	205	20210
Land Management Bureau of	343-1100	7:45 to 4:15	43	20240
*Library of Congress	426-5000	8:00 to 4:30	303	20540
*Management and Budget Office of	395-3000	9:00 to 5:30	20	20503
*Marine Barracks Department of Defense	545-6700	7:00 to 4:00	313	20305
*Marine Corps US	545-6700	8:00 to 4:30	82	20380
Marine Corps School Quantico Va	640-2121			20390
Maritime Administration	377-2000	8:30 to 5:00	206	20230
*Marshal's Office US	655-4000	8:30 to 5:30		20001
*Military District of Washington	545-6700	8:00 to 4:30	391	20314
Mines Bureau of	343-1100	7:45 to 4:15	43	20240
Mint Bureau of	566-2000	9:00 to 5:30	223	20220

*Centrex

Agency	Switchboard Number	Office Hours	P O Stop	Zip Code
Museums:				
Lincoln Museum	655-4000	9:00 to 9:00	254	20540
National Air & Space Museum	628-4422	8:45 to 5:15	217	20560
National Gallery of Art	737-4215	9:00 to 5:30	265	20565
Smithsonian Institution	628-4422	8:45 to 5:15	217	20560
National Academy of Sciences	393-8100	8:30 to 5:00	44	20418
*National Aeronautics & Space Administration	655-4000	8:30 to 4:30	85	20546
Goddard Space Flight Center Greenbelt Md	474-9000	8:30 to 5:00	232	20771
Langley Field Va	827-1110	8:00 to 4:30		23665
Wallops Island		8:00 to 4:30		23337
*National Alliance of Businessmen	655-4000	8:30 to 5:00		20006
National Bureau of Standards Gaithersburg Md	921-1000	8:30 to 5:00	3	20234
National Capital Housing Authority		8:30 to 5:15	101	20430
*National Capital Parks	655-4000	7:45 to 4:15	254	20540
National Capital Planning Commission	655-4000	8:30 to 5:00	456	20576
National Collection of Fine Arts	628-4422	8:45 to 5:15	217	20560
National Council on the Arts	655-4000	9:00 to 5:30	652	20506
*National Credit Union Administration	655-4000	8:30 to 5:00	256	20456
*National Foundation on the Arts and the Humanities	655-4000	9:00 to 5:30	203	20506
*National Guard Bureau	545-6700	8:30 to 4:30	103	20310
*National Highway Traffic Safety Administration	655-4000	7:45 to 4:15	296	20590
National Institutes of Health	656-4000	8:30 to 5:00		20014
*National Labor Relations Board	655-4000	8:30 to 5:00	338	20570
National Library of Medicine	656-4000	8:30 to 5:00	216	20014
*National Mediation Board	655-4000	8:30 to 5:00		20572
*National Oceanic and Atmospheric Administration	655-4000	8:30 to 5:00	206	20230
* Washington Science Center	655-4000	8:00 to 4:30	206	20852
National Park Service	343-1100	8:45 to 5:15	43	20240
*National Science Foundation	655-4000	8:30 to 5:00	19	20550
*National Security Council	395-3000	9:00 to 5:30	28	20506
*National Transportation Safety Board	655-4000	8:30 to 5:00	592	20594
*National War College	545-6700	8:00 to 4:30	315	20315
*National Weather Service	655-4000	8:00 to 4:30	206	20910
*Natural Disaster Information Center	395-3000	8:45 to 5:15	98	20504
Naval Academy Annapolis Md	267-6100	8:00 to 4:30		21402
*Naval Communications Station Cheltenham Md	545-6700	8:00 to 4:30	174	20390
*Naval Medical Center	545-6700	8:00 to 4:30		20014
*Naval Observatory	545-6700	8:00 to 4:30	1	20390
*Naval Oceanographic Office US	545-6700	7:30 to 4:00	504	20373
Naval Ordnance Station Indian Head Md	743-4000	8:00 to 4:30		20640
*Naval Research Laboratory	545-6700	8:00 to 4:30	10	20390
Chesapeake Beach Md	257-2111	8:00 to 4:30		20732
*Naval Security Station	545-6700	8:00 to 4:00	172	20390
*Naval Ship Research & Development Center	545-6700	8:00 to 4:30	169	20007
Naval Station				20374
*Naval Surface Weapons Center	655-4000	8:30 to 5:00		20230

*Centrex

Agency	Switchboard Number	Office Hours	P O Stop	Zip Code
Naval Weapons Laboratory Dahlgren Va	663-2511	8:30 to 5:00		22448
*Navy Department of	545-6700	8:00 to 4:30	48	20350
*Nuclear Regulatory Commission	655-4000	8:15 to 5:00	555	20555
*Occupational Safety & Health Administration	655-4000	8:30 to 5:00		22003
*Office of Civil Defense Pentagon Arlington Va	545-6700		103	20301
Office of Minerals Mobilization	343-1100	8:00 to 4:30	43	20240
*Office of Special Investigation USAF	545-6700	8:00 to 4:30	103	20314
*Office of Special Representative for Trade Negotiations	395-3000	9:00 to 5:30	430	20506
*Office of Telecommunications Policy	395-3000	9:00 to 5:30	16	20504
Interdepartment Radio Advisory Committee	377-2000	8:30 to 5:00	206	20005
Organization of American States	331-1010	9:00 to 5:30		20006
Panama Canal Company	655-4000	8:00 to 4:30		20004
*Park Police	655-4000	24 Hours	79	20240
Parole Board of	737-8200	9:00 to 5:30		20537
*Patent and Trademark Office	655-4000	8:30 to 5:00	395	20231
Patuxent River Naval Air Station				20290
*Peace Corps	655-4000	8:30 to 5:15	255	20525
*Postal Rate Commission	655-4000	8:00 to 4:30	426	20268
*Postal Service US	245-4000	24 Hours	201	20260
*President's Advisory Committee on Labor Management Policy	655-4000	8:15 to 4:15	205	20210
*President's Committee on Equal Employment Opportunity	655-4000	8:15 to 4:45	205	20210
*President's Committee on Employment of the Handicapped	655-4000	8:15 to 4:45	205	20210
*President's Council on Physical Fitness and Sports	655-4000	8:45 to 4:15	308	20510
Prisons Bureau of	737-8200	9:00 to 5:30	305B	20534
Public Debt Bureau of	566-2000	9:00 to 5:00	212	20226
*Public Health Service	655-4000	9:00 to 5:30		20857
*Railroad Retirement Board	655-4000	8:00 to 5:30		20004
* District Field Office	655-4000	8:15 to 4:45		20036
Reclamation Bureau of	343-1100	7:45 to 4:15	43	20240
Red Cross The American National	737-8300	8:30 to 4:45		20006
DC Chapter	737-8300	9:00 to 5:00		20006
*Renegotiation Board The	655-4000	8:00 to 4:30	61	20446
Research Council National	393-8100	8:30 to 5:00	44	20418
Rivers and Harbors Board of Engineers	545-6700	7:45 to 4:15	130	22060
St Elizabeth's Hospital	562-4000	8:30 to 5:00		20032
*St Lawrence Seaway Development Corp	655-4000	8:30 to 5:00	330	20591
Savings Bond Division	566-2000	9:00 to 5:30	307	20226
Secret Service US	566-2000	9:00 to 5:30	223	20223
*Securities and Exchange Commission	655-4000	9:00 to 5:30	349C	20549
Selective Service National Headquarters	343-1100	8:30 to 5:00	40	20435
*Small Business Administration	655-4000	8:30 to 5:00	71	20416
Smithsonian Institution	628-4422	8:45 to 5:15	217	20560
* Radiation Biological Laboratory	655-4000	8:00 to 4:30		20852
*Social and Economic Statistics Administration	655-4000	8:30 to 5:00	396	20233

*Centrex

Agency	Switchboard Number	Office Hours	P O Stop	Zip Code
*Social Security Administration:				
* Washington	655-4000	8:00 to 4:30	367	20203
* Hearings and Appeals Bureau of	655-4000	8:30 to 5:00	199	20013
Baltimore Md	594-1234			21235
Southeastern Power Administration	343-1100	8:00 to 5:00	43	20240
Southwestern Power Administration	343-1100	7:45 to 4:30	43	20240
Standards National Bureau of Gaithersburg Md	921-1000	8:30 to 5:00	3	20234
*State Department of	655-4000	8:45 to 5:30	27	20520
*Superintendent of Documents Government Printing Office	655-4000	8:00 to 4:30	371	20402
Supreme Court US	393-1640	9:00 to 4:30	302	20543
*Tax Court US	655-4000	8:45 to 5:15	203	20004
Tennessee Valley Authority	343-1100	8:30 to 5:00	337	20444
Territories Office of	343-1100	7:45 to 4:15	43	20240
*Transportation Department of	655-4000	9:00 to 5:30	330	20590
Travel Service US	377-2000	8:30 to 5:00	206	20230
Treasury Department of	566-2000	9:00 to 5:30	223	20220
United Nations Information Center	343-1100	9:00 to 5:00		20036
*Urban Mass Transportation Administration	655-4000	8:30 to 5:00	330	20590
*US Attorney's Office	655-4000	9:00 to 5:30		20001
*US Courts	655-4000	9:00 to 4:30		20001
US Courts Administrative Office of	393-1640	9:00 to 5:00	312	20544
US Employment Service	393-6151	8:30 to 4:30	144	20001
DC Office	393-6151	8:30 to 4:30	144	20001
*US Information Agency	655-4000	8:45 to 5:30	121	20547
*US Marshal's Office	655-4000	8:30 to 5:00		20001
*US Senate	224-3121	9:00 to 5:00	301	20510
Veterans Administration	393-4120	8:00 to 4:30	73	20420
Washington VA Hospital	483-6666	24 Hours	278	20422
Vital Statistics National Office of	629-4594	8:15 to 4:00	367	
*Voluntary Foreign AID Advisory Committee on	655-4000		100	
*Walter Reed Hospital	545-6700	8:15 to 5:00	358	20012
*Washington National Airport	655-4000	8:30 to 5:00	34	20591
*Water Quality Office	655-4000	8:00 to 4:30	327	20460
*White House	456-1414	9:00 to 5:30	28	20500
World Bank	393-6360	9:00 to 5:45	26	20433

*Centrex

DHEW DOWNTOWN BUILDINGS

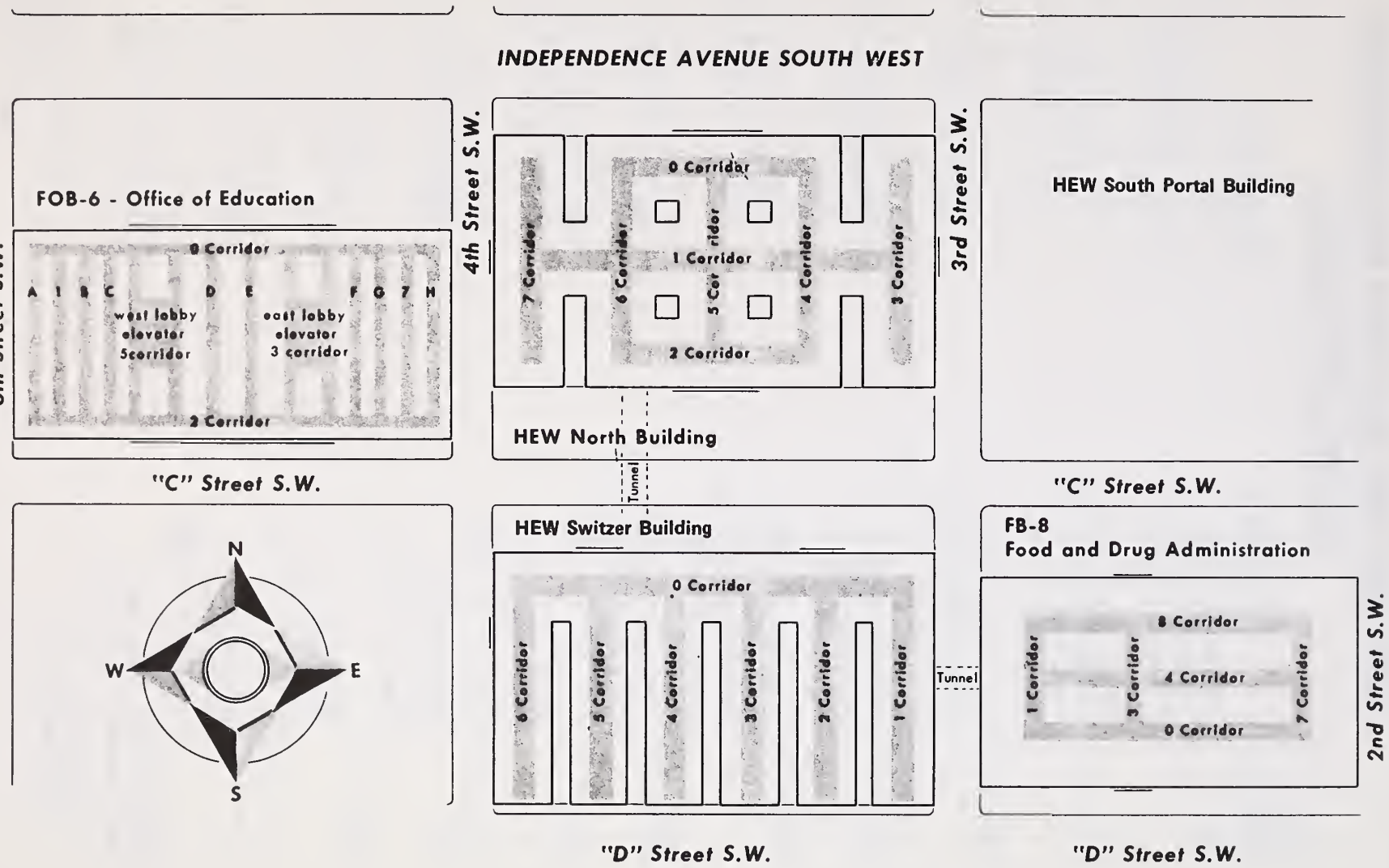

DHEW OCCUPIED BUILDINGS AND TELEPHONE DIALING INSTRUCTIONS

Building Abbrev.	Building Address	Area Code	Telephone Number
HEW	HEW Building (North) 330 Independence Ave., S.W. Washington, D.C. 20201	202	24 + extension
HEWS	Mary E. Switzer Building (Formerly HEW South Bldg.) 330 C Street, S.W. Washington, D.C. 20201	202	24 + extension
HEWSP	South Portal Building 200 Independence Ave., S.W. Washington, D.C. 20201	202	24 + extension
ADEL	University Building 2340 University Blvd. Adelphi, Md. 20783	301	422 + extension
AIB	Airport Investment Bldg. Room 24-S South Plaza 6701 Elkridge Landing Rd. Linthicum, Md. 21090	301	Area Code 301 + 796 + extension
AGRI	South Agriculture Building 14th & Independence Ave., S.W. Washington, D.C. 20204	202	44 + extension
ANNX	Annex 6401 Security Blvd. Baltimore, Md. 21235	301	594 + extension 597 + extension
ALTM	Altmeyer Building 6401 Security Blvd. Baltimore, Md. 21235	301	594 + extension 597 + extension
AUBUR	Auburn Building 4915-21 Auburn Avenue Bethesda, Md. 20014	301	49 + extension
B	Brown Building 1200 19th Street, N.W. Washington, D.C. 20036	202	25 + extension

*Mailing address for PHS offices located in buildings designated with an asterisk (*):

5600 Fishers Lane
Rockville, Maryland 20857

DHEW OCCUPIED BUILDINGS AND TELEPHONE DIALING INSTRUCTIONS

Building Abbrev.	Building Address	Area Code	Telephone Number
BCT-2	Ballston Center Tower 2 801 N. Randolph Street Arlington, Va. 22203	703	23 + extension
BEN	Benson Avenue 4710 Benson Avenue Baltimore, Md. 21227	301	594 + extension
BEL	Belmont Building 6709 Whitestone Road Baltimore, Md. 21207	301	594 + extension
BLTV	Building 328A Agriculture Research Center Beltsville, Md. 20705	301	344-2556
BWV	Beltway View Bldg. 6110 Executive Blvd. Rockville, Md. 20852	301	44 + extension
CAL	Calvert Bldg. 707 N. Calvert St. Baltimore, Md. 21202	301	Area Code 301 + 962 + extension
CHAP	*Chapman Avenue Building 1901 Chapman Avenue Rockville, Md.	301	44 + extension
CIV	Civic Howard Building 211 W. Lombard Street Baltimore, Md. 21202	301	962 + extension
COL	Colemont Building 8715 Colesville Rd. Silver Spring, Md. 20910	301	44 + extension
DIC/DICT	Dickinson Building 1500 Woodlawn Drive Baltimore, Md. 21207	301	594 + extension 597 + extension
DOGE	Dogwood East 1849 Gwynne Oak Avenue Baltimore, Md. 21207	301	594 + extension 597 + extension

*Mailing address for PHS offices located in buildings designated with an asterisk (*):

5600 Fishers Lane
Rockville, Maryland 20857

DHEW OCCUPIED BUILDINGS AND TELEPHONE DIALING INSTRUCTIONS

Building Abbrev.	Building Address	Area Code	Telephone Number
DOGW	Dogwood West 6401 Dogwood Road Baltimore, Md. 21241	301	594 + extension 597 + extension
DONO	Donohoe Building 400 6th Street, S.W. Washington, D.C.	202	75 + extension 42 + extension 24 + extension
EAST	East Building 6401 Security Blvd. Baltimore, Md. 21235	301	594 + extension 597 + extension
FB	Federal Building 7550 Wisconsin Avenue Bethesda, Md. 20014	301	49 + extension
FB8	Federal Building 8 200 C Street, S.W. Washington, D.C. 20204	202	24 + extension
FCB2	Federal Center Bldg. #2 3700 East-West Hwy. Hyattsville, Md. 20782	301	43 + extension
FCB3	Federal Center Bldg. #3 6525 Belcrest Road Hyattsville, Md. 20782	301	43 + extension
FOB6	Federal Office Building 400 Maryland Avenue, S.W. Washington, D.C. 20202	202	24 + extension
FPDC	*Forms & Pubs Distribution Center 12100 Parklawn Drive Rockville, Md.	301	44 + extension
FS	Franklin Square Building 1325 K Street, N.W. Washington, D.C. 20006	202	38 + extension
GLB	Glebe Building 200 N. Glebe Road Arlington, Va. 22203	703	23 + extension

*Mailing address for PHS offices located in buildings designated with an asterisk (*):

5600 Fishers Lane
Rockville, Maryland 20857

DHEW OCCUPIED BUILDINGS AND TELEPHONE DIALING INSTRUCTIONS

Building Abbrev.	Building Address	Area Code	Telephone Number
GWNO	Gwynn Oak Building 1719 Gwynn Oak Avenue Baltimore, Md. 21225	301	594 + extension 597 + extension
LAN	Landow Building 7910 Woodmont Avenue Bethesda, Md. 21609	301	49 + extension
M	Marsh Building 1832 M Street, N.W. Washington, D.C. 20208	202	25 + extension
MED	Meadows East Bldg. 6300 Security Blvd. Baltimore, Md. 21235	301	Area Code 301 + 594 + extension 597 + extension
NIH	National Institutes of Health 9000 Rockville Pike Bethesda, Md. 20014	301	49 + extension
NLM	National Library of Medicine Bethesda, Md. 20014	301	49 + extension
OAK	Oak Meadows Bldg. 6340 Security Blvd. Baltimore, Md. 21207	301	Area Code 301 + 594 + extension 597 + extension
OPER	Operations Building 6401 Security Blvd. Baltimore, Md. 21235	301	594 + extension 597 + extension
PACA	Paca Pratt Building 110 S. Pratt Street Baltimore, Md. 21201	301	962 + extension
PARK	*Park Building 12420 Parklawn Drive Rockville, Md.	301	44 + extension
PENN	Pennsylvania Building 425 13th Street, N.W. Washington, D.C. 20004	202	96 + extension

*Mailing address for PHS offices located in buildings designated with an asterisk (*):

5600 Fishers Lane
Rockville, Maryland 20857

DHEW OCCUPIED BUILDINGS AND TELEPHONE DIALING INSTRUCTIONS

Building Abbrev.	Building Address	Area Code	Telephone Number
PKLN	Parklawn Building 5600 Fishers Lane Rockville, Md. 20857	301	44 + extension
PRO	Professional Building 6660 Security Blvd. Baltimore, Md. 21235	301	594 + extension 597 + extension
R	Reporters Building 300 7th Street, S.W. Washington, D.C. 20004	202	75 + extension
ROB	Regional Office Building 7th and D Streets, S.W. Washington, D.C. 20201	202	24 + extension
ROKWL	*Rockwall Building 11400 Rockville Pike Rockville, Md.	301	44 + extension
RTP	National Institute of Environmental Health Sciences P.O. Box 12233 Research Triangle Park, North Carolina	919	549 + extension
SUP	Supply Building 6301 Security Blvd. Baltimore, Md. 21235	301	594 + extension 597 + extension
SEH	St. Elizabeths Hospital Martin Luther King Ave., S.E. Washington, D.C. 20032	202	562-4000 (Ask for extension)
SPAL	Special Pharmacological Animal Laboratory Beltsville, Md. 20204	301	776 + extension
SSP	Silver Spring Plaza 8757 Georgia Ave. Silver Spring, Md. 20910	301	427 + extension

*Mailing address for PHS offices located in buildings designated with an asterisk (*):

5600 Fishers Lane
Rockville, Maryland 20857

DHEW OCCUPIED BUILDINGS AND TELEPHONE DIALING INSTRUCTIONS

Building Abbrev.	Building Address	Area Code	Telephone Number
TRPT	Trans Point 2100 2nd Street, S.W. Washington, D.C. 20024	202	24 + extension
TW	*Twinbrook Building 12720 Twinbrook Parkway Rockville, Md.	301	44 + extension
TWRL	*Twinbrook Research Laboratories 12709-12721 Twinbrook Parkway Rockville, Md.	301	44 + extension
UN	Universal Building North 1875 Connecticut Ave., N.W. Washington, D.C. 20009	202	673 + extension
VAN	Vanguard Building 1111 20th Street, N.W. Washington, D.C. 20036	202	653 + extension
WD	Woodlawn Building 1506 Woodlawn Drive Baltimore, Md. 21207	301	594 + extension 597 + extension
WEBB	WEBB Building 4040 N. Fairfax Drive Arlington, Va. 22203	703	23 + extension
WEST	West Building 6401 Security Blvd. Baltimore, Md. 21235	301	594 + extension 597 + extension
WRHSE	*Parklawn Warehouse 5625 Fishers Lane Rockville, Md.	301	44 + extension
WS	Whitestone Building 6717 Whitestone Drive Baltimore, Md. 21207	301	594 + extension 597 + extension
WSTWD	Westwood Building 5333 Westbard Avenue Bethesda, Md. 20016	301	49 + extension

*Mailing address for PHS offices located in buildings designated with an asterisk (*):

5600 Fishers Lane
Rockville, Maryland 20857

DHEW OCCUPIED BUILDINGS AND TELEPHONE DIALING INSTRUCTIONS

Building Abbrev.	Building Address	Area Code	Telephone Number
WT	Westwood Towers 5401 Westbard Avenue Bethesda, Md. 20016	301	49 + extension
3833	3833 Bldg. 3833 No. Fairfax Dr. Arlington, Va. 22203	703	Area Code 703 + 235 + extension
501-1	501 1st Street, S.E. Washington, D.C. 20204	202	24 + extension

*Mailing address for PHS offices located in buildings designated with an asterisk (*):

5600 Fishers Lane
Rockville, Maryland 20857

SELECTIVE PLACEMENT COORDINATORS
for
Employment of Handicapped Individuals and Disabled Veterans

Coordinators	Room Number	Telephone
Department Robert F. Madden	B-724 Trans Point	24-52090
Office of the Secretary Shirley Holt	1743 HEW (North)	47-23243
Office of Human Development Services David L. Shorts	348 F South Portal	24-52876
Office of Education Michael Hughes	1100 FOB #6	47-22980
National Institute of Education Evelyn Sanders	642 Brown	25-45450
Public Health Service C. M. Hull	18A-38 Parklawn	44-31967
Office of the Assistant Secretary for Health Edward T. O'Brien	4-38 Parklawn	44-32026
Alcohol, Drug Abuse, & Mental Health Administration Patricia Clay	12-94 Parklawn	44-34193
Food and Drug Administration Anna Fitzgerald	218 Chapman	44-31970
Health Resources Administration Stephanie Hughes	922 FCB2	43-66180
Health Services Administration Thurman M. Roebuck	14A-40 Parklawn	44-31945
National Institutes of Health George Hazzard	B3C-13 #31C, NIH	49-62403
Health Care Financing Administration Daisy Frey	2500 Switzer	24-50614
Social Security Administration Dennis Fisher Thomas Doyle	G-1806/G-1804 West High Rise Woodlawn	 8-934-3290 8-934-3291
Bureau of Hearings and Appeals (SSA) Olga Switzko	205-G IBM	23-58563

Selective Placement Coordinators are the points of contact in personnel offices for handicapped individuals and disabled veterans seeking employment, and for handicapped and disabled veteran employees and employees who become disabled, who need counseling for special services.

EMPLOYEE SUGGESTION COORDINATORS

Coordinators	Room Number	Telephone
Office of the Secretary David D. Theall	537F2 SP Bldg.	24-56204
Office of Education Bruce Monblatt	3043 FOB #6	24-58129
Public Health Service Mr. William D. Rouse	17-75 Parklawn Bldg.	44-32055
Alcohol, Drug Abuse, & Mental Health Administration Mr. Donald T. Taylor	13C-05 Parklawn Bldg.	44-34543
Center for Disease Control Mrs. Mary E. Hunter	135 Bldg. 4 Atlanta, Ga.	FTS 8 283-3732
Food & Drug Administration Mr. Norman L. Shipp	206 Chapman Avenue Bldg.	44-34055
Health Resources Administration Mrs. Marguerite Lafferty	9-30 Center Bldg.	43-67236
Health Services Administration Miss Anna Mae Law	14A-30 Parklawn Bldg.	44-31945
National Institutes of Health Mr. Lowell D. Peart	213 Bldg. 1 NIH	14-64606
Health Care Financing Administration Mr. Thomas J. Coleman	4200-B HEWS	24-50621
Social Security Administration Mr. John Lahm	3N6 Annex	934-44180

IF YOU HAVE A GOOD IDEA, LET US KNOW WHAT IT IS.
NEED HELP? - CALL US.

DEPARTMENT OF HEALTH, EDUCATION, AND WELFARE

HEW REORGANIZATION CHART

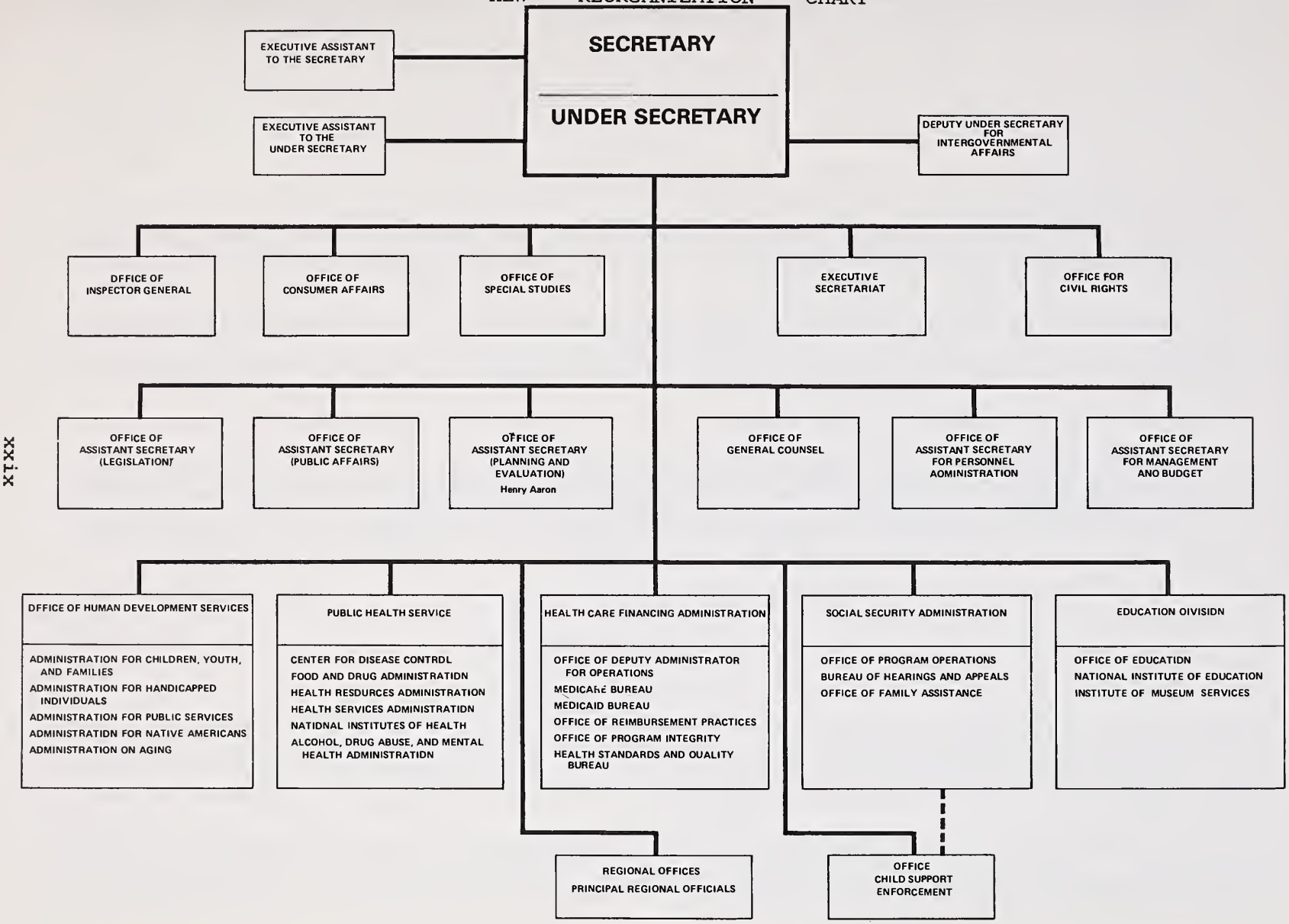

ALPHABETICAL SECTION

NAME	TEL. NO.	AGCY.	BLDG.	ROOM
AARON HENRY	24 51858	OS	SP	422A
AARONSON MAY	44 33556	ADMHA	PKLN	11A22
AARONSON WARREN J	24 59736	OE	DONO	4145
ABADIE ANNETTE N	24 51480	FDA	FB8	3D46
ABBOTT BARBARA M	43 67120	HRA	FCB2	212
ABBOTT GAYLE	24 53095	FDA	FB8	1825
ABBOTT MARIE L	43 68267	HRA	FCB2	143
ABBOTT RUSSELL	49 64713	FDA	N29	102
ABBOTT SHARYN M	24 58974	ASE	SP	301H
ABBOUD ALAN L	44 34571	PHS	PKLN	1866
ABDALLA MARY F	24 56773	SRS	HEWS	4322
ABDELLAH DR FAYE G	44 36497	PHS	PKLN	17B07
ABEL LOREN L	24 51628	HSA	HEWS	1096
ABELL JOAN G	44 34323	ADMHA	PKLN	151D2
ABELL PATRICIA L	44 32045	PHS	PKLN	1790
ABERCROMBIE WARREN F DR	43 6638D	HSA	FCB3	1151
ABERNETHY ELIZABETH W	24 53253	OE	ROB	3716
ABNEY ROBIN A	24 51233	FOA	FB8	1025
ABOULHOSON ISSAM S	43 66289	HSA	FCB3	11THFLR
ABRAHAM ABE DR	44 32120	ADMHA	PKLN	8CD6
ABRAHAM MARILYN	24 57733	OS	HEW	3265
ABRAHAM PAMELA G	24 50509		HEWS	5026
ABRAHAM SIDNEY	43 67072	HRA	FCB2	258
ABRAMOWITZ SUSAN	25 45560	NIE	B	609
ABRAMS ALVIN MD	43 68920	HRA	FCB2	841B
ABRAMS GLADYS M	44 33343	AOMHA	PKLN	18C17
ABRAMS JOSEPH	24 50925	OHD	HEWS	3024
ABRAMS OLIVER	24 52975	OE	ROB	3514
ABRAMS RHODA	44 34086	HCFA	PKLN	16A44
ABRAMS THOMAS B	43 68830	HRA	FCB2	16D
ABROM GLAOYS D	24 57419	OS	HEW	1418
ABSHER MARIE T	24 58717	SRS	HEWS	5129
ABURROW KATHLEEN E	44 36360	FDA	PKLN	1074
ACKERMAN PAUL	24 59722	OE	DONO	3129
ACKLEY FRANK C	44 33596	GAO	PARK	130
ACKLEY GENE E	24 50224	SRS	HEWS	2312D
ACKLEY JOHN B	44 76989	OE	ROB	4642
ACOSTA ROBERT K	44 79273	OE	RPT	421
ACREE MARY T	24 51195	FDA	FB8	6836
ACREE NATHAN E	24 50795	OHD	HEWS	3424
ACUFF OOROTHY K	24 52541	OE	ROB	3522
ADAME ANITA	24 51799	OS	SP	416E
AOAMO NICK	44 58483	FDA	FB8	1444
AOAMO PAT T	24 51431	FDA	FB8	5013
AOAMS AGATHA	24 52326	OE	DONO	4808
AOAMS ANITA	43 67206	HRA	FCB2	927
ADAMS BARBARA J	47 25663	PHS	SP	745G1
AOAMS BERTRAM B	44 34883	AOMHA	PKLN	1695
AOAMS CATHERINE D	44 31895	FDA	CHAP	312
AOAMS CHARLES	24 52030	OS	TRPT	B435
AOAMS CHARLES A	43 68900	HRA	FCB2	144
ADAMS CHARLSEY M	24 56911	OS	HEW	1013
AOAMS DONNA R	47 22685	OE	ROB	4651
AOAMS OUNKIN	75 57585	OS	OONO	5008
AOAMS EDGAR	44 36483	AOMHA	PKLN	11A40
AOAMS EDWIN H	43 67011	HRA	FCB2	211
ADAMS ELIZABETH	24 57632	ASE	FOB6	3147
ADAMS EVELYN S	44 3248D	HSA	PKLN	1646
AOAMS GAIL D	23 51118	SSA	GLEBE	8D6
ADAMS GLORIA N	24 5114D	FDA	FB8	4042
ADAMS GWENDOLYN S	24 57977	OE	FOB6	3090
ADAMS HATTIE T	24 52697	OE	ROB	5652
ADAMS HELEN	43 68927	HRA	FCB2	627
ADAMS INEZ D	24 57081	OS	SP	753G
ADAMS J CALVIN	43 67210	HRA	FCB2	1D44
AOAMS JACQUELINE G	44 3124D	FDA	PKLN	1D64
ADAMS JAMES A	24 57386	OS	HEW	SB4
ADAMS JOHN D	24 59868	OE	ROB	3717
ADAMS JOHN D	24 59868	OE	ROB	3717
ADAMS KEITH L	24 57932	OE	FOB6	3093
ADAMS LINDA J	44 35470	FDA	PKLN	1063
ADAMS LINDA K	44 3301D	HSA	PKLN	1649
ADAMS LOIS P	44 34116	FDA	PKLN	1167
ADAMS M ELOISE	44 36483	ADMHA	PKLN	11A40
ADAMS MARY K	24 573D8	OS	SP	427D
ADAMS MICHELE R	44 34396	FDA	TW	311B
ADAMS NANCY H	44 79308	OE	ROB	4517
ADAMS PATRICIA F	43 67100	HRA	FCB2	244
ADAMS REGINALD	49 65186	FDA	N29	212
AOAMS ROBERT L	24 53253	OE	ROB	3716
ADAMS ROBERT R	24 57978	OE	FOB6	1138
ADAMS ROBERTS	24 50880	OE	ROB	3116
ADAMS RUTH T	24 57081	OS	SP	753G
ADAMS SAMUEL H	24 58846	OS	SP	503H
ADAMS SAMUEL T	24 51595	OS	HEWS	G611
ADAMS SERENA C	44 33357	FDA	PKLN	13B36
ADAMS SHELTON	24 56974	OS	HEW	101D
ADAMS YVONNE R	75 5880D	PHS	OONO	303D
ADAMSON FRANK M JR	24 50436	SRS	HEWS	562D
ADDIS SARA K	24 51102	FDA	FOB8	6815
ADDISON CHARLENA	24 57260	OS	HEW	4110
ADDISON DORETTA	44 33426	FDA	TW	127
AODISON VIVIAN L	24 51226	FDA	FB8	B672
ADKINS SR JAMES S	24 51198	FOA	FB8	1874
ADLER ALEXANOER	43 67181	HRA	FCB2	1027
AOLER EDNA P	24 50574	OHO	HEWS	3414
AOLER MICHAEL	49 65345	ADMHA	NIH	1A12
AOLER MORTON J	24 50474	OHD	HEWS	3215
ADRAIN WILLIAM R	24 56007	OHD	HEWS	1427
AGEE OELORIS	44 33617	HCFA	PKLN	1774
AGNANO PAUL	44 34048	HSA	PKLN	7A09
AGNOR CHARLES L	44 33250	FDA	PKLN	5C20
AGRESTI VIC H	25 45090	NIE	B	700
AGUILAR JOSEPH	130 44113	OS	SS	607
AGUIRRE HILARIO	75 57715	OS	OONO	2044
AGUIRRE SHARON	43 66877	HRA	FCB2	630
AHLSTROM ALETA M	24 58176	OE	FOB6	4147
AHMAD MARRIANN	24 56700	OS	HEW	3231
AHMED PAUL I	44 34550	PHS	PKLN	1887
AIKEN FELIX A	44 36507	HSA	PKLN	12A39
AIRD DOROTHY	44 31236	HCFA	PKLN	9A54
AKE JAMES N	43 66530	HRA	FCB2	322
AKER WARREN	24 51254	FOA	FOB08	5807
AKERS KAREN L	43 68342	HRA	FCB2	157
ALADI RUTH	43 67222	HRA	FCB2	1050
ALBARELLI MICHAEL H	24 57027	OHD	SP	302E
ALBAUGH EDNA E	43 66343	ADMHA	ADEL	218
ALBERSHEIM HARRIET B	42 77755	FDA	SSP	1209
ALBERT DR MORTON B	44 33623	ADMHA	PKLN	11C06
ALBERT EILLEN H	443 1590	CDC	PKLN	834
ALBERT ELAINE	44 35480	ADMHA	PKLN	17C26
ALBERT GARY O	23 51925	SSA	IBM	308
ALBERT WILLIAM C JR	24 59840	OE	ROB	4517
ALBERTINI TULLIO DR	43 66528	HRA	FCB2	330
ALBERY RITA L	44 32570	ADMHA	PKLN	14C1D
ALBIN MARCY	44 34877	ADMHA	PKLN	1DA19
ALBRECHT PAUL DR	49 66100	FDA	N29A	2D18
ALBRECHT ROBERT M	44 34203	FDA	TWRL	39
ALBRIGHT MICHAEL T	23 58365	SSA	WEBB	2D6
ALBRITTAIN ELAINE S	44 3177D	OS	PKLN	688
ALBUERNE MERCEDES S	44 3431D	FDA	PKLN	12B45
ALDEN THOMAS D	24 56113	HDS	SP	356G
ALDERMAN ALICE J	24 5D722	SRS	HEWS	2622
ALDERMAN BRENDA C	44 3325D	FDA	PKLN	5C2D
ALDERSON NORRIS E	44 34317	FDA	PKLN	6B33
ALDRICH JOHN W	43 68267	HRA	FCB2	143
ALESHIRE NOREEN	24 52D9D	OS	TRPT	B724
ALEXANDER AARON C	24 51940	OS	HEW	4322

NAME	TEL. NO.	AGCY.	BLDG.	ROOM
ALEXANDER ALLEN	24 58787	OE	FOB6	2089
ALEXANDER ALLEN	24 58207	OE	FOB6	2089
ALEXANDER ANNE A	23 52038	SSA	WEBB	303
ALEXANDER DAVID W	24 58740	OS	SP	531H
ALEXANDER DUANE F DR	24 56931	PHS	HEWSP	712B
ALEXANDER LAUREL B	43 68966	HRA	FCB2	850B
ALEXANDER MARY JANE	47 22655	OE	OONO	3851
ALEXANDER MARY JANE	47 22655	OE	DONO	3851
ALEXANDER MATILDA W	24 58944	OS	FOB6	4091
ALEXANDER PATRICIA A	24 50445	SRS	HEWS	4094
ALEXANDER ROBERT	24 58228	OE	FOB6	2065A
ALEXANDER SHEILA P	43 66374	HRA	FCB2	822
ALEXANDER T G	24 51279	FDA	FB8	2884B
ALFORD ALBERT L	24 58280	OE	FOB6	4131
ALFORD OSCAR E	44 33510	FDA	PKLN	14B18
ALFORD WILLIAM R	24 50990	OS	HEW	1045
ALFRED ROSE M	44 32200	FDA	PKLN	11B26
ALGER CHRISTIE	44 32475	PHS	PKLN	3B26
ALI MARIE	44 31967	PHS	PKLN	18A38
ALKIRE CYNTHIA L	44 34040	FDA	PKLN	1670
ALLAN CAROLE DR	44 33726	ADMHA	PKLN	1897
ALLAN FRANK N	44 31177	FDA	PKLN	15B05
ALLBRITTON SLAGLE	24 52727	OE	DONO	4030
ALLEN ALBERT C	24 56219	OS	HEW	1032
ALLEN ANITA F DR	24 59754	OE	ROB	3058
ALLEN ANITA G	43 68267	HRA	FCB2	143
ALLEN AUDREY M	24 52320	OE	ROB	4709
ALLEN BOBBY J	24 56370	OS	HEW	G718
ALLEN CARL F JR	24 50361	SRS	HEWS	4044
ALLEN CAROL M	24 52077	OS	TRPT	B320B
ALLEN CAROLINE	44 34113	ADMHA	PKLN	11C22
ALLEN CHARLENE D	24 57501	OS	HEW	3557
ALLEN CLIFFORD	43 67175	HRA	FCB2	1027
ALLEN EDWARD H	34 42557	FDA	BLTV	
ALLEN ELEANOR M	23 59557	SSA	BCT2	314
ALLEN ESTHER W	43 68731	HRA	FCB2	144
ALLEN EVELYN L	43 66631	HSA	FCB3	330
ALLEN GEORGE L	24 57989	OE	FOB6	B030
ALLEN GEORGE W	43 66100	HRA	FCB2	B59
ALLEN GLADYS M	24 50092	SRS	HEWS	1219
ALLEN GORDON DR	44 33648	ADMHA	PKLN	18C26
ALLEN HENRIETTA	43 66674	HRA	FCB2	350
ALLEN HERMAN R	24 56420	OE	FOB6	2089
ALLEN J RICHARD	24 50577	SRS	HEWS	5072
ALLEN JAMES G	24 59720	OE	ROB	4018
ALLEN JAMES H	24 51756	OS	HEW	1318
ALLEN JESSIE R	23 58483	SSA	WEBB	213
ALLEN JOHN M	24 53161	OS	SP	310G
ALLEN LOUISE M	44 33330	FDA	PKLN	1389
ALLEN MARY A	43 66800	HRA	FCB2	541
ALLEN MAUREL	25 45890	NIE	B	638
ALLEN MAURICE L	24 58666	OE	FOB6	2006
ALLEN NORMA	44 36794	PHS	PARK	144
ALLEN PATRICIA E	24 57855	OE	FOB6	4177
ALLEN PATRICIA L	44 33533	ADMHA	PKLN	18105
ALLEN PHYLLIS A	43 68267	HRA	FCB2	143
ALLEN R ELIZABETH	24 56993	OS	HEW	1330
ALLEN RAYMOND L	44 36557	PHS	PKLN	3B26
ALLEN REGINA H	25 45766	NIE	B	819
ALLEN RONALD W	24 52991	OE	ROB	4007
ALLEN ROSE A	44 32624	PHS	PKLN	420
ALLEN RUSSELL L	47 23178	OS	HEW	5753
ALLEN SHELTON A	24 58888	OE	FOB6	2064
ALLEN SHERRI	24 57893	OE	FOB6	4069
ALLEN STEPHEN F	23 59633	SSA	BCT2	304
ALLEN WILLIE C	24 56079	OS	HEW	G720
ALLERA EDWARD	44 31770	OS	PKLN	688
ALLEVA FREDERIC R	24 51488	FDA	FB8	6830
ALLEVA JOHN J	47 24624	FDA	FB8	6814
ALLISON LARRY	24 51591	OHO	HEWS	1010
ALLNUTT GERRY E	44 36664	ADMHA	PKLN	946
ALLNUTT ROONEY T	24 51123	FDA	FB8	5070
ALLOR DOROTHY L	44 33750	FDA	PKLN	9B28
ALLOR GRACE L	49 67041	OS	WSTWO	439
ALLRED CHRIS M	44 31463	HSA	PKLN	1633
ALLWARDT ETHEL M	14 67056	OS	WSTWO	5A03
ALLWINE MARGARET E	23 58240	SSA	BCT2	215
ALMOND GLORIANNE	44 32974	ADMHA	PKLN	11A40
ALMONTE DANTENA	130 47983	OS	SS	618

NAME	TEL. NO.	AGCY.	BLDG.	ROOM
ALMQUIST PAULINE C	24 50306	SRS	HEWS	4070
ALOIA GREGORY	47 22535	OE	DONO	3142
ALONGE LAURA A	42 77953	FDA	SSP	1312
ALONSO AUDREY C	24 57401	OE	ROB	3913
ALPERIN MARSHA	43 66514	HRA	FCB2	322
ALPERT DELIA E	24 58840	OE	FOB6	2181
ALPERT DOYTHE E	24 50263	SRS	HEWS	5319
ALSOP ADELL B	44 32706	PHS	PKLN	1353
ALSOP JACQUELINE O	24 57591	OS	SP	630E
ALSTON DALE J	24 52892	OHD	SP	340E
ALSTON ESSIE D	24 52813	OE	ROB	3022
ALSTON TREVA C	24 51295	FDA	FB8	6074
ALSTON W KENT II	24 56486	OS	WSTWD	4044
ALT LORRAINE	43 66164	HRA	FCB2	727
ALTEMUS JACQUELINE W	44 32836	FDA	PKLN	10B10
ALTIMUS KIM	24 51990	OE	ROB	3012
ALTIZER IDA	23 58486	SSA	GLB	813
ALTMAN FREDERICK	44 32050	ADMHA	ROKWL	714
ALTMAN GERALD	130 42416	OS	SS	603
ALTMAN JUDY E	44 33350	FDA	PKLN	1370
ALTMAN LILLIAN	44 33524	ADMHA	PKLN	9105
ALTMAN MELVYN R	44 33426	FDA	TW	124
ALTSCHULER LEONORA A	44 33036	FDA	TWRL	5
ALVAREZ GEORGE H	24 51212	FDA	FB8	4418
ALVAREZ MARIA R	23 52010	SSA	BCT2	609
ALVAREZ VALERIE J	44 34960	FDA	PKLN	1685
ALVING BARBARA M D	49 64833	FDA	N29	308
AMACKER HILDA B	24 58867	OE	FOB6	2D65
AMADEO ARTHUR J	44 31860	HSA	PKLN	5A30
AMADO EUGENIA J	24 51950	OE	FOB6	4079
AMAKER CLAUDIA	24 57754	OS	SP	700E
AMANTIA MARY T	44 34360	OS	PKLN	671
AMBROSE OLEVIA C	24 51615	HSA	HEWS	1086
AMBROSIO JOAN S	24 52345	OE	ROB	3659A
AMEND WESLEY E	24 59072	SRS	HEWS	2422
AMERICA GEORGE W	24 58346	OE	FOB6	4132
AMERICA RETA C	44 33636	PHS	PKLN	17B20
AMES GLORIA A	24 51667	HSA	HEWS	1609
AMES LILLIAN C	24 50369	SRS	HEWS	5412
AMIDEI NANCY J	24 56311	OS	SP	411H
AMIRIKIAN RICHARD A	44 33346	HCFA	PKLN	12A52
AMON RONALD	24 52475	OE	ROB	4310
AMOROSI MILDRED	44 34403	ADMHA	PKLN	7C23
AMOROSO JOSEPH A	43 61789	HRA	FCB2	950
AMOS HELENE B	24 53258	OE	ROB	3659A
AMOS WILLIAM T	24 51470	FDA	FB8	3422
AMS N H	44 79042	OE	ROB	4656
ANCARROW JAN S	24 58912	OE	R	421
ANDERBERG PATRICIA L	24 51514	FDA	FB8	3029
ANDERECK PAUL A	47 24650	OE	OONO	4847
ANDERS DONALD	44 34403	ADMHA	PKLN	7C23
ANDERS MARY V	24 53359	OS	HEW	3265
ANDERSEN F ALAN	44 34710	FDA	PARK	258
ANDERSEN MARILYN	44 33936	ADMHA	PKLN	1095
ANDERSEN SVEND A	44 32554	FDA	CHAP	106
ANDERSON ARCHIE	24 51012	FDA	FB8	2058
ANDERSON ARNE H	43 68910	HRA	FCB2	841B
ANDERSON ARTHUR D	44 32224	PHS	PKLN	3B26
ANDERSON BARRY	24 51817	OS	HEW	1271G
ANDERSON BEATRICE	24 52020	OS	TRPT	B424
ANDERSON BERNICE D	24 52653	OE	ROB	5032
ANDERSON BLONDELL	24 51275	FDA	FB8	2832
ANDERSON BONNIE	44 35184	ADMHA	PKLN	13103
ANDERSON CARL A JR	47 23192	OS	HEW	5748
ANDERSON CARL L	24 53253	OE	ROB	3716
ANDERSON CARLA T	44 31646	COC	PKLN	821
ANDERSON CARLOTTA	43 66670	HRA	FCB2	341
ANDERSON CHARLES C	44 32183	PHS	PKLN	1841
ANDERSON CHRISTINE	47 23050	OHO	HEW	4266
ANDERSON CHRISTINE	49 62621	FDA	N29	531
ANDERSON DELORISE B	24 50072	HOS	HEWS	3411
ANDERSON DELRON	43 66720	HRA	FCB2	522
ANDERSON DIANE A	44 32475	PHS	PKLN	3B26
ANDERSON DONALD M	24 57386	OS	HEW	SB4
ANDERSON DOYLE L	44 31753	FDA	PKLN	465
ANDERSON HAMPTON W JR	44 35204	HSA	PKLN	6A37
ANDERSON HARVEY	44 31273	ADMHA	PKLN	11A05
ANDERSON HEIDI A	44 33330	FDA	PKLN	1377
ANDERSON HELEN	43 67260	HRA	FCB2	922

NAME	TEL. NO.	AGCY.	BLDG.	ROOM
ANDERSON HELEN	24 5DD11	OHD	HEW	4261
ANDERSON HELEN M	43 67DD9	HRA	FCB2	211
ANDERSON HOWARD A	24 51334	FDA	FB8	4415
ANDERSON J DONALO	43 67211	HRA	FCB2	1D44
ANDERSON JANET	44 340DD	PHS	PKLN	1882
ANDERSON JANICE	24 57875	OE	FOB6	3D4D
ANDERSON JERILYNN L	44 34804	PHS	PKLN	1841
ANDERSON JOHN L	44 36620	PHS	PKLN	1842
ANDERSON JOHN R	43 67142	HRA	FCB2	212
ANDERSON JOYCE E	44 34323	ADMHA	PKLN	151D2
ANOERSON JR WILLIAM J	43 68974	GAO	FCB3	556
ANDERSON JUDITH A	24 58790	ASE	FOB6	3DD9
ANOERSON KAREN G	47 22928	OE	FOB6	1087
ANDERSON LARRY L	23 58275	SSA	BCT2	312
ANDERSON LEWIS C	24 5899D		HEWS	2624
ANDERSON LINDA	43 6897D	HRA	FCB2	744
ANDERSON LOUIS H JR	24 52617	OE	ROB	5D18
ANDERSON LUCILLE S	49 67316	OS	WSTWD	406
ANDERSON MARGUERITE	42 6396D	OS	SP	351G
ANDERSON MARGUERITE C	426 396D	OHO	SP	343H
ANDERSON MARY	44 31273	AOMHA	PKLN	11A05
ANOERSON MARY E	24 58840	OE	FOB6	2181B
ANDERSON MERRIE LEE	24 57849	OE	FOB6	4177
ANDERSON NORMAN	44 3262D	HCFA	PKLN	1214
ANOERSON PHYLLIS A	44 36837	FOA	PKLN	2A53
ANOERSON RICHARO A	44 34124	FOA	PKLN	1485
ANOERSON RICHARO R	42 78120	FOA	SSP	1227E
ANOERSON RUBY	24 59657		HEWS	2224
ANOERSON SANDRA G	24 57868	OE	FOB6	3D96
ANOERSON STANLEY J	24 52873	OHO	SP	3150
ANOERSON THOMAS A	42 77238	FOA	SSP	1352C
ANOERSON THOMAS O	44 33516	FOA	TW	321
ANOERSON THOMAS E DR	44 33726	AOMHA	PKLN	1895
ANOERSON VERA H	44 33780	HSA	PKLN	14A31
ANDERSON VICTOR C	24 58948	OS	FOB6	4098
ANOERSON WAOE O	24 51096	FOA	FB8	5415A
ANOERSON YVONNE P	43 68953	HRA	FCB2	144
ANOERVONT JOHN O	49 64521	FOA	N29	200
ANORESEN SHARON M	23 51067	SSA	GLB	805C
ANORESS WILOA F	43 68267	HRA	FCB2	143
ANOREW M L	24 51276	FOA	FB8	2D18
ANOREW WILLIAM M	24 57086	OS	SP	622H
ANDREWS CARROLYN N	24 58840	OE	FOB6	2181
ANDREWS GERTRUOE S	23 58516	SSA	GLEBE	819
ANOREWS MOOESTINE A	24 51956	SRS	HEWS	5517
ANOREWS STANLEY C	24 52435	OE	ROB	3514
ANOREWS WALLACE H OR	24 51468	FOA	FB8	3442
ANORYKOVITCH JOHN F	43 66778	HRA	FCB2	750
ANELLO CHARLES SCO	44 34594	FOA	PKLN	18B45
ANGEL LEONARO	24 51651	HSA	HEWS	1D62
ANGELOTTI ROBERT PHD	24 51243	FDA	FB8	5807
ANGRIST WALTER J	24 50344	SRS	HEWS	5324
ANGYAL GERALO	24 51205	FOA	FB8	1086
ANISTEAO DELORES P	24 50584	OHO	HEWS	3414
ANNIKO TIIU A	23 58679	SSA	WEBB	214
ANNIS ELIZABETH P	44 33930	PHS	PKLN	430
ANSELMO CATHERINE	44 34273	HSA	PKLN	7A20
ANSON RONALO J	25 46000	NIE	B	819
ANSTROM OECKER S	24 522D5	OHO	HEW	4759
ANTELL LEE	24 59159	OE	ROB	3661
ANTHONY OAVIO G	24 51528	FOA	FB8	B050
ANTON BARBARA J	24 57215	OS	SP	7400
ANTONINI TERI	24 59713	OE	ROB	4624
ANTONIO MARLENE	44 337D8	HCFA	PKLN	16A39
ANTONOPLOS OANIEL	25 46572	NIE	B	820
APANASEWICZ NELLIE M	24 59425	OE	ROB	3916
APODACA ALFRED O	44 33183	FOA	PKLN	7B38
APOOACA RUDOLF	44 33750	FOA	PKLN	9B28
APPARCEL GREGORY	44 32140	COC	PKLN	820
APPELL MELVILLE J	24 59836	OE	OONO	3159
APPELT ELIZABETH W L	93 47922	HCFA	EHR	360
APPLE BEN	23 52010	SSA	BCT2	6D9
APPLE HOWARO O	24 51564	FOA	FB8	6415
APPLE MARIAN B	44 3316D	FOA	PKLN	882
APPLE SARAH E	44 34730	FOA	PKLN	16B45
APPLEMAN KAY	24 50104	SRS	HEWS	4630
APPLESTINE MARSHALL S	24 51194	FOA	FB8	2026
APPLETON BURTON L PHO	44 33830	FDA	PKLN	10B31
APPLEWHITE MARY C	24 59228	OE	ROB	3118

NAME	TEL. NO.	AGCY.	BLDG.	ROOM
AQUASANTA ANNA	23 5179D	SSA	IBM	2D8A
AQUILINO JOE A	24 57674	OS	HEW	16D7
AQUILLINO CONSTANCE M	24 53186	HDS	HEWS	352D
AQUINO SANDRA S	44 33695	FOA	PKLN	10B10
ARASTEH JOSEPHINE O OR	43 66733	HRA	FCB2	522
ARAVANIS PHIL J	44 33250	FOA	PKLN	5C2D
ARBERG ELIZABETH M	24 57121	OS	HEWS	4418
ARBERG HAROLD W	24 58912	OE	R	421A
ARBITMAN STEVEN M	44 33713	AOMHA	PKLN	6C22
ARBOGAST JUNE M	24 52555	OE	ROB	51D2
ARCAROO CATHY	43 66236	HSA	FCB3	11THFLR
ARCARESE JOSEPH S	44 32845	FOA	CHAP	1DD
ARCHER LORAN	44 34623	AOMHA	PKLN	161D5
ARCHER MICHAEL J	23 51510	SSA	IBM	308
ARCHER PAULETTE	24 56569	OS	SP	506F4
ARCHIBALO CONSTANCE L	44 34450	FDA	PKLN	4C07
ARCOS MARTHA OR	47 25760	FDA	FB8	6026
AROIKE ROBERT E	24 58292	OE	OONO	1708
AREFIAN OANIEL	44 33560	FOA	PKLN	18B08
AREHART THOMAS M	44 34253	FOA	PKLN	2A80
ARENAS SOLEOAO	75 57795	OHD	OONO	5118
ARISTA HENRY	44 31191	AOMHA	PKLN	14C05
ARIZA MARIA	24 52595	OE	RPT	421
ARKAOIE PAUL B	24 5870D	OS	FOB-6	4104
ARKOIAN GARABAD	24 57091	OE	FOB6	4D12
ARLOTTA JEANNE	43 66164	HRA	FCB2	727
ARMBRECHT BERNARO	44 33420	FOA	PKLN	6B24
ARMENTROUT JEAN W	47 25753	ASE	FOB6	3073
ARMSTRONG BETTY T	44 33910	FOA	PKLN	8B12
ARMSTRONG CAROL	44 31256	HSA	PKLN	640
ARMSTRONG EVELYN	24 57232	OS	HEW	3325
ARMSTRONG FELTON	43 67274	HRA	FCB2	1022
ARMSTRONG GEORGE O JR	49 67691	FOA	WT	302
ARMSTRONG GERTRUDE Z	93 47940	HCFA	EHR	342
ARMSTRONG JOSEPH B	25 45107	NIE	M	714M
ARMSTRONG PAUL	44 31963	HSA	PKLN	14A46
ARMSTRONG PEGGY	25 47920	NIE	B	639
ARMSTRONG ROBERT J	43 68977	HRA	FCB2	144
ARMSTRONG RONALO	44 34003	FDA	PKLN	4B32
ARNAUO PABLO	43 66164	HRA	FCB2	727
ARNAUOO OAVIO L	24 50703	SRS	HEWS	5526
ARNAUOO JOSEPH S	44 34006	FOA	TW	522
ARNER DONALO J	44 32655	HSA	PKLN	6A14
ARNESON JAMES E	24 58314	OE	FOB6	1167C
ARNESON KATHALEEN C	24 50771	OHO	HEWS	3014
ARNETT OEBORAH	24 52235	OE	ROB	5652
ARNOLO ALPHONSO	24 51088	FOA	FB8	6028
ARNOLO ALTAMEASE R	93 47922	HCFA	EHR	360
ARNOLO CAROL C	24 57627	OS	SP	416G
ARNOLO EFFIE M	24 50537	OHO	HEWS	3D38
ARNOLO FRANK O	44 36200	FDA	PKLN	15A19
ARNOLO GARY	24 57070	OS	HEW	1655
ARNOLO HAROLO E	24 50602	SRS	HEWS	1036
ARNOLO JOHN S	44 34557	FOA	PKLN	7B43
ARNOLO MILDREO M	24 50239	SRS	HEWS	2014
ARNOLO NANCY A	24 52626	OE	ROB	5636C
ARNOLO RUSSEL G	44 33410	FOA	PKLN	6B30
ARNOT ROBERT J	47 23139	OS	FOB-6	4094
ARNOTT PETER G DR	44 33855	AOMHA	PKLN	9C09
ARNOULT WILMOT E JR	44 32990	HSA	PKLN	1605
ARNSTEIN SHERRY	43 68963	HRA	FCB2	844
ARONSON A JOEL	44 33750	FOA	PKLN	18B08
ARONSON DAVID L	49 62691	FOA	N29	326
ARONSON RITA	44 33566	AOMHA	PKLN	10104
ARRET BERNARO	24 51034	FOA	FB8	2804
ARRET JEAN C	43 6888D	HRA	FCB2	160
ARRILL MILOREO	44 34670	HSA	PKLN	12A11
ARRINOELL ROBERT	44 33726	ADMHA	PKLN	1897
ARRINGTON CAROLYN	24 52000	OS	TRPT	B404
ARRINGTON OAISY M	24 52745	OE	ROB	3682
ARRINGTON JAMES O	24 57022	OS	HEW	1436
ARROYO RITA	24 58638	ASE	FOB6	3151
ARTESE MICHAEL A	47 23198	OS	HEW	5643
ARTHUR JACK	44 3210D	COC	PKLN	8A30
ARTHUR PAUL S JR	24 58551	OE	FOB6	10080
ARUNOEL KEVIN	25 46050	NIE	B	616
ARVIN GEORGE H	44 34133	AOMHA	PKLN	699
ASH OWEN B JR	24 51740	SRS	HEWS	5614
ASH SHERRI O	24 58383	OE	FOB6	4169

NAME	TEL. NO.	AGCY.	BLDG.	ROOM
ASHBAUGH RICHARO	43 66215	HSA	FCB3	1176
ASHBY OOROTHY	25 45090	NIE	B	700
ASHBY LINWOOO	24 58327	OE	FOB6	B030
ASHBY LYNNE V	23 59176	SSA	BCT2	301
ASHBY RICHARO B	44 32368	FOA	TWRL	4
ASHBY VERNIE O	24 50111	SRS	HEWS	4625
ASHER JULES M	44 34536	AOMHA	PKLN	15C26
ASHER RIVIN M PHO	44 34490	FOA	PKLN	1137
ASHERY AVRUM I	44 34183	AOMHA	PKLN	1581
ASHERY MIRIAM	43 66670	HRA	FCB2	341
ASHERY REBECCA OR	44 31243	AOMHA	PKLN	10A31
ASHFORO DEBORAH	24 58176	OE	FOB	4147
ASHFORO LTANYA	43 66340	AOMHA	AOEL	219
ASHLEY TIMOTHY	44 36677	AOMHA	PKLN	1049
ASHMAN EVA E	24 58033	OE	ROB	5680
ASHTON NORMA J	24 56107	OS	SP	613H
ASHWOOO OOROTHY A	24 57776	OS	HEW	3265
ASKEW BARBARA W	44 36490	FOA	PKLN	13B21
ASKEW BARBARA W	44 34181	FOA	PKLN	13B39
ASKEW WILLIE A	24 51137	FOA	FB8	B002
ASKWITH OENNIS	44 35341	HCFA	PKLN	13A19
ASNES FLORENCE	130 44219	OS	SS	4A10
ASPOEN WILLIAM H JR	44 32053	HSA	PKLN	14A03
ASPESLAGH HELEN M	24 52885	OHO	SP	309B1
ATCHISON JOHN C	24 58690	OE	FOB6	11870
ATELSEK BERTHA O	43 68910	HRA	FCB2	841B
ATKINS GWENOOLYN M	24 50508	OS	HEW	1653
ATKINS NANCY F	44 33730	FOA	PKLN	9B09
ATKINSON OELPHIA	37 66695	SRS	PHB	5100
ATKINSON E BERNICE	43 67059	HRA	FCB2	263
ATKINSON JEROME	24 56933	OS	HEW	3313
ATKINSON JOHN C	24 51311	FOA	FB8	2417
ATKINSON MARIETTA E	24 50161	SRS	HEWS	5619
ATKINSON NONIE	43 67110	HRA	FCB2	228
ATKISS ROBIN A	24 50263		HEWS	5319
ATLAS ROBERT	44 32808	HCFA	PKLN	16A44
ATLEE WILLIAM C	44 33786	AOMHA	PKLN	6105
ATWELL WILLIS W	24 51826	OHO	HEW	4748
AUBER JEANNE E	44 33516	FDA	TW	322A
AUOET MICHAL F	44 31002	FOA	CHAP	112C
AUOI NORMAN M	24 52525	OERO	B	5927
AUER ARTHUR E	44 34730	FOA	PKLN	16B31
AUERBACH HERBERT G	24 51012	FOA	FB8	2066
AUGUSTITUS BEVERLEY B	23 51089	SSA	BCT2	207
AUGUSTSON KENT L	44 33846	AOMHA	PKLN	12C16
AUGUSTUS REAOERLYN	24 51930	OS	HEW	1021
AUKWARO BERNAOETTE	44 32370	HSA	PKLN	722
AULISIO CALVIN C OR	49 65540	FOA	N29A	2A17
AULT THOMAS A	24 56131	OS	SP	436G14
AUMACK FRANK	44 34983	AOMHA	PKLN	1122
AURELIO THOMAS A	130 46845	OS	SS	1M28
AURICCHIO HILOA B	44 32624	PHS	PKLN	420
AUSBROOKS RONALO L	44 31080	HSA	PKLN	649
AUSEN BARBARA J	44 31904	PHS	PKLN	1134
AUSTEIN CHERYL F	44 33030	HCFA	PKLN	13A56
AUSTER SIMON L	44 33200	AOMHA	PKLN	1493
AUSTIN ANN	44 34703	ADMHA	PKLN	14C02
AUSTIN BERNICE O	24 58471	OE	FOB	4036
AUSTIN BERNICE H	24 57674	OS	HEW	1613
AUSTIN CAROLYN M	43 67236	HRA	FCB2	930
AUSTIN CLAUOINE	44 36447	PHS	PKLN	18A45
AUSTIN OELORES F	24 57911	ASE	FOB6	3009
AUSTIN GWENOOLYN H OR	47 22585	OE	OONO	16510
AUSTIN PHILIP E	24 57916	ASE	SP	317H
AUTH KATHERINE E	43 66916	HRA	FCB2	750A
AUTRY INGRIO H	24 52787	OE	ROB	4060
AUTRY JOSEPH OR	44 34527	AOMHA	PKLN	10C18
AVANT KAREN L	24 50441	OHO	HEW	4260
AVANT ROBERT L	24 58620	OE	FOB6	1009
AVEN JAMES S	24 59582	OE	ROB	3621
AVERA KAY	23 51195	SSA	BCT2	108
AVERILL MARY LOU	43 66540	HRA	FCB2	322
AVERY CHESTER P	24 52201	OE	ROB	3674
AVERY CLARITHA O	23 58531	SSA	GLEBE	809
AVERY JANICE	24 58180	OE	ROB	5044
AVERY KATE	47 23023	OS	SP	636H
AVERY STEPHANIE	43 66180	HRA	FCB2	922
AVERY WAOOELL	44 36580	HSA	PKLN	649
AWE ELVA R	24 57231	OS	HEW	3325

NAME	TEL. NO.	AGCY.	BLDG.	ROOM
AWKWARO CARRIE S	24 57033	OS	HEW	1300
AYERS ARCHIE R	24 52146	OE	ROB	3053E
AYERS OOLORES A	24 56637	OS	SP	6400
AYERS E OARNELL	44 34003	FOA	PKLN	4B32
AYERS WILLIAM E SR	24 51367	FOA	FB8	SB468
AYLOR GENE M	23 51067	SSA	GLB	805C
AYRES MAMIE C	24 59418	OE	ROB3	1651
BABIAK LUBOMYR	44 33134	FOA	PKLN	6B04
BABINGTON REBECCA W	24 51763	OS	SP	635G
BABINGTON WALLACE K	24 56644	OHO	SP	33701
BACA CECELIA	24 52975	OE	ROB	3514
BACCANARI ANTONINA N	43 66120	HRA	FCB2	522
BACHMAN JAMES	24 59166	OS	HEW	4354
BACHRACH LEONA L	44 33343	AOMHA	PKLN	18C17
BACHRACH MORTON	25 45928	NIE	B	707
BACHRACH WILLIAM H MO	44 34730	FDA	PKLN	16B45
BACKENHEIMER MICHAEL OR	44 34877	AOMHA	PKLN	10A19
BACKS MARCILE	44 32420	HCFA	PKLN	12A46
BACKUS KATHRINE E	24 57000	OS	SP	615F
BACON IRVING A	24 51002	FDA	FB8	5442
BACON THEOOORE O	24 58513	OE	FOB6	1003
BACON W EOWARO OR	43 67125	HRA	FCB2	212
BACSANYI JANOS T	44 34040	FOA	PKLN	1669
BAOEN ALLEN E	44 33516	FOA	TW	322
BAOER SAUL	44 34960	FOA	PKLN	1685
BAEBEL EMILIE M	24 50227	SRS	HEWS	4323
BAEHR LINOA	23 58029	SSA	BCT2	306
BAER HAROLO	49 64861	FOA	N29	532
BAER JACK E	44 36287	FDA	PKLN	1567
BAGANS NANCY	24 58567	OS	SP	101G
BAGGETT RUTH P	44 33706	AOMHA	PKLN	13C26
BAGLEY ANGELA M	44 32662	FOA	BWV	925
BAGLEY JOYCE	49 62691	FOA	N29	327
BAGLEY MARY ANNE	24 56607	OS	SP	439F
BAGLEY MERLENE	43 66361	HSA	FCB3	11THFL
BAGLIO JOSEPH M	24 56454	OS	HEW	4193B
BAHLMAN LEONARO J	443 3843	COC	PARK	340
BAHR BARBARA H	44 33170	FOA	PKLN	15B32
BAIAROO OONALO	44 33596	GAO	PARK	130
BAIER EOWARO J	44 31530	COC	PKLN	805
BAILEY ANN	24 57913	OE	FOB6	4003
BAILEY ANN M	24 52501	OE	ROB	3624
BAILEY CASSANORA A	24 51750	OE	ROB	4920
BAILEY CATHERINE J	24 51141	FOA	FB8	4018
BAILEY CHERYL A	24 58383	OE	FOB6	4169
BAILEY CLEO J	24 57872	OE	ROB	5715
BAILEY DAVELYN E	24 52421	OE	ROB	4517
BAILEY OONNA M	443 1590	CDC	PKLN	833
BAILEY OOROTHY	43 68988	HRA	FCB2	1044
BAILEY EOWARO	44 32467	PHS	FPOC	WHSE
BAILEY HUBERT H	44 32475	PHS	PKLN	3B26
BAILEY IRIS E	24 50988	OE	FOB	4009
BAILEY JAMES S	47 23832	SRS	HEWS	3090
BAILEY JOHN O	24 50471	OHO	HEWS	3026
BAILEY JOHN E	24 51167	FOA	FB8	4028
BAILEY JOHN G	44 33434	FOA	TW	401
BAILEY JOHNSIE W	42 77234	FOA	SSP	1351F
BAILEY LAURA R	24 59717	OE	ROB	4004
BAILEY LUCILLE	24 57081	OS	SP	753G
BAILEY MARCIA R	23 52126	SSA	WEBB	305C
BAILEY MARGARET A	24 58223	OE	OONO	1711
BAILEY MARGARET N	44 31110	HSA	PKLN	7A23
BAILEY PHILLIP S	44 33320	FOA	PKLN	1386
BAILEY R CLIFTON	24 51024	FOA	FB8	2133
BAILEY RICHARO S	24 59186	OS	HEW	1625
BAILEY ROY	44 31173	AOMHA	PKLN	9A03
BAILEY SHIRLEY	44 35487	HSA	PKLN	1244
BAILEY THELMA E	44 32475	PHS	PKLN	3B26
BAILEY WALTER E	24 51817	OS	HEW	12710
BAILEY WILMA	24 58207	OE	FOB6	2089
BAINBRIOGE JOHN K	44 34364	COC	PKLN	8A11
BAIRO AORION W	24 59882	OE	ROB	3636
BAIRO H HERBERT	44 31484	PHS	PKLN	1809
BAIRO IRENE M	44 36540	FOA	TW	134
BAIRO JAMES T JR OR	43 67039	HRA	FCB2	243
BAIRO JOHN L	24 57944	OE	FOB6	2131
BAIRO NELL G	44 32175	FOA	PKLN	1371
BAITH GLADYS M	44 34536	AOMHA	PKLN	15C26
BAITTY ROBERT L	43 66870	HRA	FCB2	622

NAME	TEL. NO.	AGCY.	BLDG.	ROOM
BAITY MATTIE L	24 5D328	SRS	HEWS	5215
BAKALIAN JULIE A	24 51759	OS	SP	64DF
BAKE RONALD C	24 56997	OE	FOB6	4013
BAKER BETH	43 67D68	HRA	FCB2	258
BAKER BETTY C	24 59549	OE	ROB	21D9
BAKER BETTY C	24 59549	OE	DONO	4122
BAKER CARL L	24 57D32	OS	HEW	17DD
BAKER CLARA J	23 586D1	SSA	BCT2	102
BAKER CURTIS O	24 58392	ASE	FOB6	3D73
BAKER DENNIS L	44 3632D	PHS	PKLN	1A67
BAKER DOROTHY	24 576D1	OS	HEWS	4417
BAKER DOROTHY	24 57556	OS	HEW	4342
BAKER ELIZABETH	23 51793	SSA	IBM	2D8E
BAKER ELIZABETH M	44 33192	FDA	PKLN	11B17
BAKER GLYNN W	24 56768		HEWS	5525
BAKER GYLNN W	24 56768	SRS	HEWS	5525
BAKER HELEN B	44 31084	HSA	PKLN	5A55
BAKER HENRY E	24 57994	OE	FOB6	AD41
BAKER JAMES	49 63160	FOA	N29A	3D12
BAKER JOHN	43 66700	HRA	FCB2	B62
BAKER K J	24 51508	FDA	FB8	3121
BAKER KEITH	24 51883	OS	SP	426F1
BAKER MARY	44 36460	ADMHA	PKLN	10A03
BAKER MARY C	43 66137	HRA	FCB2	750
BAKER RETHA	44 311D6	HSA	PKLN	5A20
BAKER ROSEMARY	43 67227	HRA	FCB2	944
BAKER SESLEY C	24 50038	SRS	HEWS	2048A
BAKER WALDON	24 57435	OS	HEW	4717
BAKINOWSKI OANIEL	47 24879	OE	FOB6	4057
BAKTIS MARGARET	44 36728	ADMHA	PKLN	1049
BALACH WILLIAM J	44 32040	GAO	PARK	120
BALAZS TIBOR DVM	24 514D2	FDA	FB8	6862
BALBONI KATHLEEN D	44 34973	FDA	PKLN	1189
BALBONI RAYMOND L	44 34543	ADMHA	PKLN	13C05
BALCH CATHERINE F	44 31357	FDA	PKLN	1137
BALOEA ANN M	24 57746	OS	SP	411D
BALOI JOSEPH M	44 33220	HSA	PKLN	7A55
BALOWIN BARBARA	24 51226	FDA	FB8	B672
BALDWIN CATHERINE	944 34390	OS	PKLN	664
BALDWIN CONNIE	47 26745	OS	HEW	3760
BALDWIN DOROTHY	24 57155	OS	SP	448G7
BALDWIN FRED D	24 56102	OS	SP	422E
BALDWIN LARRY A	44 32467	PHS	FPOC	LOBBY
BALOWIN RICHARD A	44 33026	FOA	PKLN	1356
BALOWIN ROBERT A	44 33134	FOA	PKLN	6B04
BALIAN PERETA R	44 36720	ADMHA	PKLN	10A46
BALKO ELLEN S	24 58922	OE	ROB	5715
BALL BETTY M	44 34106	HSA	PKLN	1205
BALL CALVIN	42 68390	OHD	SP	351G
BALL CATHERINE	24 53494		HEWS	2500
BALL OONNA J	44 32006	OS	PKLN	4A53
BALL MARY C	44 32210	FDA	PKLN	15B41
BALL SYLVIA	24 5637D	OS	HEW	G718
BALLANGER KIM A	42 77208	FDA	SSP	1248
BALLARD CELESTINE	75 57794	OS	DONO	5126
BALLARD JOHNSIE R	24 56211	OS	SP	416E
BALLARD LONIS C	44 31245	HSA	PKLN	1429
BALLARD VICTORIA T	44 31974	PHS	PKLN	18A54
BALLENGER WILLIAM S	24 56786	OS	SP	425H
BALLINGER JOHN T	24 57403	OS	HEW	G320
BALLINGER PATRICIA	24 57488	OS	SP	524E
BALLITCH EDWARD J	44 33336	FDA	PKLN	7B23
BALLOON DUTCHESS M	24 56275	OS	SP	736E
BALLOU EMERSON H	43 66336	HSA	FCB3	11THFLR
BALTER MITCHELL DR	44 33946	ADMHA	PKLN	9C02
BALTIMORE BEY	44 36720	ADMHA	PKLN	10A46
BALTIMORE ELIZABETH T	44 36667	PHS	PKLN	17B08
BALTIMORE JULIA A	24 52443	OE	ROB	3045
BALTON JOANN D	24 52443	OE	ROB	3051
BALTON NEICIE	25 45740	NIE	B	722
BALUTIS ALAN P	24 51964	SRS	HEW	4020
BALZER JAY A DR	43 66520	HRA	FCB2	322
BANAHAN ELLA	130 42678	OS	SS	544
BANDES FRIEDLAND RANDI	47 22685	OE	ROB3	5044
BANISH PHYLIS	24 57855	OE	FOB6	41770
BANISTER G HUNTINGTON	44 36627	ADMHA	PKLN	1022
BANKS CHARLES R	44 33793	FDA	PKLN	871
BANKS DORIS	44 31056	ADMHA	PKLN	14C17
BANKS FRANCINE N	44 79025	OE	ROB	4621
BANKS HELEN L	24 5D5D7	SRS	HEWS	5529
BANKS LARRY	13D 48348	OS	SS	549
BANKS SHEILA A	24 57336	OS	SP	749G
BANKS SYLVIA	24 57730	OS	HEW	5325
BANKS THOMAS	24 51240	FDA	FB8	1830
BANKS VIRGINIA	24 57431	OS	SP	606G
BANNISTER HARRISON	44 79302	OE	ROB	4051
BANNISTER HARRISON	44 793D2	OE	ROB	4015
BANNON CHESTER D	44 33245	PHS	PKLN	1608
BANNON JOHN T	24 57736	OS	HEW	3265
BANNON LEORA E	44 32706	PHS	PKLN	1353
BANTA MARJORIE L	44 33460	FDA	PKLN	7B21
BAR AOELA I	43 67114	HRA	FCB2	212
BARANOWSKYJ ROMAN	44 33134	FDA	PKLN	6B04
BARBANO HELEN E	43 67081	HRA	FCB2	258
BARBANO JOSEPH P	43 68837	HRA	FCB2	160
BARBARO LEONA A	23 58584	SSA	3833	105
BARBAZA CLEMENT	44 36418	PHS	PKLN	5101
BARBEE SHIRLEY W	24 59687	OE	ROB	3124
BARBER D ANN	44 32528	HSA	PKLN	3C36
BARBER DELORES	24 58590	OE	DONO	1651
BARBER ELIZABETH	24 51301	FDA	FB8	2025
BARBER GENE A	24 56422	OS	SP	743H
BARBER PATRICIA J	24 50308	SRS	HEWS	4068
BARBER SANDRA H	24 51744	OE	ROB	4923
BARBIERI CAROLANN A	44 32140	CDC	PKLN	820
BARBIERI KATHRYN J	44 33060	HSA	PKLN	1615
BARBOUR CAROLYN J	23 52010	SSA	BCT2	612
BARBOUR JANET M	24 59601	OE	ROB	3600
BARBOUR MARGARET E	44 32170	HSA	PKLN	739
BARBOUR MARIANNE T	44 32624	PHS	PKLN	420
BARBOUR SHARON C	44 34510	FOA	PKLN	5C25
BARBOUR SHARON L	24 58275	OE	DONO	1700
BARBOZA MAURICE A	24 56311	OS	SP	435G2
BARCLAY PAULINE E	44 33155	FDA	PKLN	1856
BARCOME ALTHEA L	44 33507	HSA	PKLN	6A25
BAROINE ANGELO L	44 36637	ADMHA	PKLN	11A56
BAROINE GRACE M	44 32786	FDA	PKLN	2B40
BAREFOOT WILLIAM J	24 58132	OE	ROB	4072
BARENDSEN ROBERT O	24 59425	OE	ROB	3916
BARGMANN LINOA J	44 34700	HSA	PKLN	5A27
BARHAM LAWRENCE G JR	44 36094	HSA	PKLN	14A08
BARHAM WALTER J	24 50452	SRS	HEWS	4200A
BARILE MICHAEL F OR	49 63045	FDA	N29	424
BARKAN SUSAN	24 52441	FOA	5011	218
BARKOOLL GERALO L	44 34230	FDA	PKLN	1466
BARKER ARTHUR	44 33617	HCFA	PKLN	1774
BARKER EILEEN	44 33830	FDA	PKLN	10B19
BARKER EILEEN F MO	44 33870	FOA	PKLN	10B03
BARKER LEWELLYS F MD	49 64396	FOA	N29	316
BARKER PAMELA M	93 49725	HCFA	EHR	301
BARLAS STEPHEN J	24 52176	SRS	HEWS	1219
BARLETTA FRANCIS P	43 66601	HSA	FCB3	330
BARLOW OEAN A	42 77304	FOA	SSP	1235J
BARNARO JOAN	44 33163	HSA	PKLN	731
BARNARO ROBERT J	47 25740	FDA	HEW	3063
BARNES A PRENTICE	43 66236	HSA	FCB3	1150
BARNES ALBERTA	24 52986	OE	ROB	4068
BARNES ANNA G	24 56355	OS	HEW	3410
BARNES ANNE M	24 52257	OE	ROB	3616
BARNES ANNIE C	24 57030	OS	HEW	1020
BARNES ANNIE L	44 31022	HSA	PKLN	6A14
BARNES CELESTINE P	23 51125	SSA	GLEBE	803
BARNES CHARLIE J	24 51416	FDA	FB8	4764
BARNES DEATRA B	24 56637	OS	SP	6400
BARNES OONALO R	43 66193	HRA	FCB2	727
BARNES ELIZABETH P	24 50530	OHD	HEWS	3030
BARNES FRANCES G	23 51558	SSA	BCT2	124
BARNES HUMPHREY T	24 58524	OE	FOB6	1130
BARNES JOSEPH P	24 51773	OE	ROB	5671
BARNES JUDY M	43 68815	HRA	FCB2	144
BARNES JULIANNE L	24 52975	OE	ROB	3514
BARNES MICHEL V	130 43425	OS	ALT	650
BARNES MILTON	23 58531	SSA	GLEBE	801
BARNES OLGA M	47 25194	PHS	HEWSP	711H
BARNES PAUL	44 34447	ADMHA	PKLN	12C05
BARNES ROBERT E	24 51888	OS	SP	408F1
BARNES ROGER W	44 31177	FDA	PKLN	15B05
BARNES SUSAN	43 66580	HRA	FCB2	450

NAME	TEL. NO.	AGCY.	BLDG.	ROOM
BARNES VERA C	24 5194D	OS	HEW	4322
BARNES WILEY	24 5626D	OS	SP	624F
BARNES WILLIAM F	24 57181	OS	SP	436G13
BARNES WILLIE M	47 2569D	FDA	HEW	3611
BARNETT DELORES W	49 67871	OS	WSTWO	42D
BARNETT GENE	44 3528D	AOMHA	PKLN	942
BARNETT MAE T	24 52723	OE	ROB	3642
BARNETT MARK H	44 32845	FDA	CHAP	1DD
BARON MARSHALL P	24 51226	FDA	FB8	B756
BARONE GREGORY J	44 33403	FDA	TW	1D1
BARR EVELYN L	44 36697	ADMHA	PKLN	1DA16
BARR IOA	44 32376	HSA	PKLN	6A14
BARR RICHARD H	24 58653	OE	FOB6	2157
BARR RICHARO H	24 57975	ASE	FOB6	3D17
BARRERA OSMAR L	49 6192D	FOA	N29	429
BARRETT CATHERINE A	43 67135	HRA	FCB2	212
BARRETT F ELIZABETH	43 66221	HSA	FCB3	11THFLR
BARRETT JOHN J	44 33583	OS	PKLN	474
BARRETT LAWRENCE T	43 66923	HRA	FCB2	822
BARRETT LOIS	44 32376	HSA	PKLN	6A14
BARRETT MADGE A	44 3154D	HSA	PKLN	12A4D
BARRETT PATRICIA	24 52D3D	OS	TRPT	B442E
BARRETT PEGGY S	24 51729	SRS	HEWS	5020
BARRETT SALLY A	44 34862	AOMHA	PKLN	18C23
BARRETT SHARON	43 67266	HRA	FCB2	1D22
BARRETT ST JOHN	24 5778D	OS	SP	722A
BARRINGER ALBERT L	43 67222	HRA	FCB2	1050
BARRISH ANNA	43 66580	HRA	FCB2	450
BARRON BARBARA	43 66404	HRA	FCB2	550
BARRON MARILYN S	43 68966	HRA	FCB2	844
BARRON ROBERT P	24 52938	FOA	5011	110
BARROWS MARGARET C	44 3319D	FDA	PKLN	11B17
BARRY COLLEEN A	43 66450	HRA	FCB2	542
BARRY OAVIO	44 31486	PHS	PKLN	1816
BARRY ESTELA	44 3380D	FOA	PKLN	10B19
BARRY HELEN C	44 3332D	FOA	PKLN	1386
BARRY JEANENNE M	43 67026	HRA	FCB2	227
BARRY LINOA D	47 25812	OE	FOB6	3073
BARRY LISA	44 31755	FOA	PKLN	957
BARRY MARIE M	24 58590	OE	OONO	1651G
BARRY REXFORO G	23 58551	SSA	WEBB	REF
BART ROBERT	24 56182	OS	SP	418D2
BARTCH JANET J	42 77953	FOA	SSP	1312
BARTH MICHAEL C	24 57150	OS	SP	443E
BARTH ROBERT G	23 51263	SSA	WEBB	204
BARTH SHIRLEY A	47 25663	PHS	SP	745G1
BARTHLOW WILLIAM E	49 66969	FDA	N29A	2B24
BARTKO JOHN J	49 62586	AOMHA	N36	1015
BARTLETT JAMES O	24 51904	OS	HEW	4061
BARTLETT JERRY M	47 23142	OS	HEW	5271
BARTLETT KATHERINE E	42 77900	FOA	SSP	1200
BARTLEY BARBARA	44 32D92	HSA	PKLN	12A33
BARTOK STEPHEN	44 35197	FOA	PKLN	17B45
BARTON OONALO W	24 50810	SRS	HEWS	1219
BARTON STANLIE M	75 57547	OS	OONO	3763
BARTZ ROBERT O	44 3313D	FOA	PKLN	1090
BARZILAI RAYMONO E	44 34O40	FOA	PKLN	1669
BASCO OOLORES	43 66208	HRA	FCB2	350
BASEN MICHELE M	44 341DD	AOMHA	PKLN	10A31
BASEY GERTHA M	24 52661	OE	ROB	3082
BASHAW VERNA E	24 57004	OS	SP	718G
BASIL BARBARA L	24 58678	ASE	SP	325G4
BASILE EOWARO	44 3634D	OS	PKLN	974
BASKER VERNITA	24 5211D	OS	TRPT	B734
BASKERVILLE EARNEST	23 58444	SSA	WEBB	2D4
BASKERVILLE NANCY E	44 31064	HSA	PKLN	5A08
BASNIGHT MARY	24 52074	OS	TRPT	B714
BASNIGHT MINT	43 66595	HRA	FCB2	442
BASS OONALD	130 48347	OS	SS	554
BASS OONNA	23 51125	SSA	GLEBE	803
BASS LINDA C	24 59563	OHO	ROB	2611
BASS ROSALYN D	44 33343	AOMHA	PKLN	18C26
BASSEN HOWARO I	44 3384D	FOA	TW	716
BASSETT LESLIE A	44 3244D	AOMHA	PKLN	912
BASSETT RUTH L	23 58513	SSA	GLB	80D
BASSETT VERONICA	47 26714	OS	HEW	1759
BATEMAN MAE A	44 34250	FOA	PKLN	17B34
BATEMAN RODNEY S	47 2318D	OS	HEW	5749
BATEMAN WILLIAM A	24 57826	OE	FOB6	1164

NAME	TEL. NO.	AGCY.	BLDG.	ROOM
BATEN BETTY	25 4547D	NIE	B	7D7
BATES ANNIE P	24 51583	OS	HEW	1D19
BATES BARBARA	75 57750	OS	DONO	5044B
BATES DORIS C	44 3339D	FDA	PKLN	7B38
BATES GWENDOLYN	24 57473	PHS	HEWSP	712B
BATES LOUIS	75 58774	OS	DONO	2718
BATES MARIE D	44 3672D	ADMHA	PKLN	1DA46
BATES NORMA	24 575D9	OE	FOB	4132
BATES RICHARO R	44 33216	FDA	PKLN	1457
BATHALTER W H	24 52499	FDA	5011	217
BATHKE ALICE	44 32700	HSA	PKLN	5A35
BATHKE JERRY S	42 63940	OHO	SP	329H
BATSON DAVIO B	44 34317	FDA	PKLN	6B33
BATSON LOLA	44 32994	FDA	PKLN	1512
BATTAGLIA JOHN F	47 23215	OS	HEW	5246
BATTISTE EDWIN L	24 52605	OE	ROB	31D9B
BATTLE ALICE	23 59227	SSA	BCT2	1D5
BATTLE FRANCES C	44 32480	HSA	PKLN	1646
BATTLE JASPER	43 66764	HRA	FCB2	441
BATTLE NORMA	25 4589D	NIE	B	638
BATTLE STEWART C	24 50D59		HEWS	2128
BATTLE THERESA	44 34286	HSA	PKLN	7A42
BATTLE VIRGINIA K	24 5D596	SRS	HEWS	2627
BATTS JANICE A	24 58210	OE	FOB6	4161
BATTS WALTER M	44 32544	FDA	PKLN	13B08
BATTY ANNE	44 3646D	AOMHA	PKLN	10A03
BAUCOM JAMES A	24 58923	OE	FOB6	1087
BAUER EVELYN	24 52595	OE	RPT	421
BAUER JANE E	47 22535	OE	DONO	3145
BAUER JUDY	24 57736	OS	HEW	5326
BAUER MARY L	44 33946	ADMHA	PKLN	9CD2
BAUER VIVIAN K	44 336D0	AOMHA	PKLN	15105
BAUERNSCHUB ELIZABETH A	44 33713	ADMHA	PKLN	6C25
BAUGH WALTER C	44 33426	FOA	TW	122
BAUGHMAN BERTRAM J	44 33D87	PHS	PKLN	4A1D
BAUGHMAN LEWIS O	24 51551	OS	SP	740F
BAUKIN LESLIE M	44 33750	FOA	PKLN	9B32
BAUM KENNETH	43 66720	HRA	FCB2	522
BAUM MARTIN	44 32590	PHS	PKLN	16A17
BAUMAN LEO A	44 33316	FOA	PKLN	1286
BAUMEL IRWIN P OR	44 35290	COC	PKLN	8A45
BAUMGARTNER KEN	44 31345	OS	PKLN	685
BAUMGARTNER NORMA	24 51856	OS	SP	618C
BAVIER RICHARO B	23 51810	SSA	IBM	108
BAXLEY PATRICIA A	42 78110	FOA	SSP	1248
BAXTER CLARENCE	24 56166	OS	SP	443H
BAXTER OOROTHEA	43 66194	HRA	FCB2	727
BAXTER GRAEME	24 57855	OE	FOB6	41770
BAYBARS REUBEN A	24 51647	HSA	HEWS	1042
BAYER DAVIO C	24 52731	OE	ROB	4051
BAYER OAVIO C	47 22765	OE	ROB	4642
BAYHYLLE BETTY W	23 51044	SSA	WEBB	202
BAYNE JOHN M	24 56141	OS	SP	436G14
BAYTON JOHN J	24 58086	OS	SP	755D
BAZEY SHIRLEY O	24 58541	OE	ROB	5715
BEA ELLEN O	23 59634	SSA	WEBB	208
BEACH EVERETT C	44 32436	FDA	CHAP	110
BEACH KATHRYN M	43 66934	HRA	FCB2	83D
BEACH MARGARET E	44 34270	FDA	PKLN	12B03
BEACH PATRICIA	75 57768	OHO	OONO	513D
BEACH PETER E M	24 51988	OHO	SP	326F
BEACH WES	43 66395	HRA	FCB2	55D
BEACHAM WILLIAM S	44 35033	HSA	PKLN	7A55
BEACHY MARGARET E	44 33D60	HSA	PKLN	1615
BEAL REBECCA H	24 58920	OE	FOB6	11D5
BEALE DOROTHY L	44 3129D	FOA	PKLN	7B06
BEALE MAE A	24 56399	OS	HEW	4623
BEALL CAROLINE	44 33728	AOMHA	PKLN	18CD3
BEAM OANIEL R	24 56791	OS	HEW	1436
BEAMER J FREO	47 25192	ASE	FOB6	3144
BEAMER LYNOALL	44 32833	PHS	PKLN	1887
BEAMER NANCY	44 34370	FDA	PKLN	657
BEAMER NANCY L	44 31345	OS	PKLN	685
BEAN SHIRLEY E	44 33257	HSA	PKLN	7A05
BEAN WILLIAM J PHO	24 56644	OHD	SP	33701
BEAR SAMMIE	24 56625	OS	SP	624E
BEARO GARY L	44 3336D	FDA	PKLN	1257
BEARDSLEY DANIEL R	42 77218	FOA	SSP	1248H
BEAROSLEY KATHARINE P OR	44 34795	ADMHA	PKLN	12105

NAME	TEL. NO.	AGCY.	BLDG.	ROOM
BEARY DENNIS M	44 35368	FDA	BWV	924
8EATRICE MICHAEL G	49 64521	FDA	N29	200
BEATTIE PHILLIP R	43 68569	HRA	FCB2	143
BEATTIE RICHARD I	24 57780	OS	SP	722A
BEATTY CAROLE J	43 67047	HRA	FCB2	263
BEATTY PAUL N	44 34253	FDA	PKLN	2A80
BEATTY TERESSA	43 66638	HRA	FCB2	350
BEAUCH LAUREN J	44 31708	PHS	PKLN	17A09
BEAUDET RAYMOND A	47 23175	OS	HEW	5759
8EAULIER RAYMOND D	24 51508	FDA	FB8	3023
8EAULIEU ANDREW J	44 33183	FDA	PKLN	7B26
8EAUMONT GAIL N	47 24650	OE	DONO	4829
BEAUMONT KATHERINE	24 50262	SRS	HEWS	5311
8EAUVERD LINDA L	44 31590	CDC	PKLN	B38
BEAVAN SUSAN E	24 52278	OE	ROB	5D56
BEAVER LOIS A	44 33320	FDA	PKLN	1386
BEAVER PATRICIA	43 66564	HRA	FCB2	427
8EAZLEY RICHARD M	47 25977	ASE	FOB6	3151
8ECERRA GLORIA	24 52961	OE	R	421
8ECHTOLD MARILYN P	24 52757	OE	FOB6	1D65
8ECK AUDREY	43 67227	HRA	FCB2	944
8ECK FRANCIS C	44 36350	HSA	PKLN	617
BECK KATHY	44 347D7	ADMHA	PKLN	10C26
BECK ROBERT	37 67022	SRS	PHB	52D0
8ECK THOMAS L	24 52040	OS	TRPT	B433
8ECKER ALLAN	24 50755	OHD	HEWS	3212
8ECKER ANNE W	44 34943	PHS	PKLN	16A08
BECKER DAVID M	24 56733	OS	SP	706E
BECKER DEBORAH A	24 52724	OE	ROB	3713
8ECKER DOROTHY	43 66797	HRA	FCB2	430
8ECKER EDYTHE L	44 33693	ADMHA	PKLN	1033
8ECKER ERNST G	24 51744	OE	ROB	4923
BECKER LILLIAN	44 34183	ADMHA	PKLN	1581
BECKER MYRON	24 58589	OE	FOB6	2D98
8ECKHAM PATRICIA A	24 56833	OS	SP	436G14
8ECKLEY JACQUELINE H	24 56201	OS	SP	739D
8ECKMAN ANNE	24 59177	OS	HEW	1275
BECKMAN MARY H	43 67192	HRA	FCB2	950
8ECKNER FREDERICK S	44 32075	PHS	PKLN	17A13
8ECKWITH JANET L	44 31486	PHS	PKLN	1816
8ECKWITH JEREMIAH D JR	44 34160	FDA	PKLN	8B45
8ECKWITH W JEAN	43 66400	HRA	FCB2	129
8ECKWITH WINIFRED E	44 31689	PHS	PKLN	1848
BECQUET NORMAN R	43 66300	HRA	FCB2	129
BECRAFT JAMES R	44 31474	PHS	PKLN	1817
8ECTON ALICE	43 67244	HRA	FCB2	922
8EDDOW JAMES F	24 51505	FDA	FB8	5822
8EDDOW MARGARET P	24 51292	FDA	FB8	3828
8EDELL WYNDHAM G	24 57873	OE	FOB6	4177F
8EDER JAY	24 59263		HEWS	2605
8EDNAREK LOUISE V	44 32055	PHS	PKLN	1775
8EDNORZ JOHN R	24 50437	SRS	HEWS	5622
BEE8E CORA P	24 57B93	OE	FOB6	4069
8EECH LESLIE T	23 58822	SSA	BCT2	614
8EEGHLY JAMES H	24 51140	FDA	F88	4042
8EERS CYNTHIA	44 33000	PHS	PKLN	1646
8EERS DONALD O	44 34380	OS	PKLN	672
8EERS KENNETH W	24 57124	OS	HEW	4615
8EGAY LEE L	44 31850	HSA	PKLN	5A19
BEGIS JAMES M	44 32714	PHS	PKLN	595
BEHELER WILLIAM M	44 32797	FDA	TW	512
BEHNEY CLYDE J	24 51B6D	OS	SP	437E
BEHRENS HERBERT T	44 3432D	FDA	PKLN	14B31
BEHRENS THOMAS R	24 59736	OE	DONO	4153
BEHRENS VIRGINIA	44 33D2D	HSA	PKLN	1635
BEHRMAN M SUE	44 3645B	ADMHA	PKLN	1D16
BEISEL RICHARD H	43 671DD	HRA	FCB2	244
8EKELMAN JUDITH	24 56221	OS	SP	64DD
8ELANGER ELAINE	44 33B46	ADMHA	PKLN	12C16
8ELANSKY NATHAN I	23 51237	SSA	BCT2	401
BELCHER BETTY M	44 34D85	FDA	PKLN	5CD9
8ELCHER CURTISS	23 51067	SSA	GLB	B05A
8ELDON WILLIAM R	24 572B1	OS	SP	5D3H
8ELECHAK BECRAFT CYNTHIA	24 56221	OS	SP	645F1
BELFORD PHYLLIS H	24 56622	OS	SP	43BF
BELIN JOHN	43 6631D	HRA	FCB2	55D
BELIN MARIE M	43 67D03	HRA	FCB2	211
8ELIN SANDRA L	23 58411	SSA	BCT2	6D2
8ELL AGNES A	43 66120	HRA	FCB2	522
BELL CARLENE L	24 51457	FDA	FB8	3013
BELL CAROLYN	43 67236	HRA	FCB2	930
BELL CHARLES	24 51605	OHD	HEWS	G311
BELL DELORIES R	24 56406	OS	HEW	3760
BELL DELORIS C	24 58526	OE	FOB6	1077
BELL DONNA K	24 51615	HSA	HEWS	1086
BELL EDITH S	44 79037	OE	ROB	4517
BELL HARRY C	44 33306	ADMHA	PKLN	11A17
BELL HELEN V	44 33450	FDA	PKLN	1147
BELL JACK B	49 63377	FDA	N29	B22
BELL JOHN W	24 52153	OS	HEW	1D72
BELL KIM	44 31567	FDA	PKLN	6B45
8ELL MARGARET I	44 33913	CDC	PKLN	B15
BELL MARY	44 31590	CDC	PKLN	B38
BELL MELINDA	24 5D276	SRS	HEWS	2500
BELL PATRICIA C	24 51314	FDA	FB8	2876
BELL PAULINE P	44 31D38	FDA	TW	408
BELL PETER	24 51553	OS	SP	6D5F
BELL PETER B	24 56570	OS	ROB	4020
BELL RICHARD Q	49 61D91	ADMHA	NIH15	
BELL ROBERT A	44 33290	FDA	PKLN	7B04
BELL ROZZIE A	24 51298	FDA	F88	3321
BELL SAM	44 33165	PHS	PKLN	1766
BELL SHELIA B	43 6B980	HRA	FCB2	144
8ELL SUSIE T	43 67116	HRA	FCB2	212
BELL THEDA P	44 3301D	HSA	PKLN	1649
BELL THEODORE A	43 6635D	HRA	FCB2	129
BELL VALARIE C	24 52181	OE	FOB6	2141
BELL WALTER R	24 51317	FDA	FB8	6125
BELLAMY CHARLOTTE	24 571D4	OE	FOB6	209B
BELLAMY CHARLOTTE S	24 571D4	OE	FOB6	2098
BELLEVILLE DR RICHARD E	44 31887	ADMHA	PKLN	936
BELLICHA TERRY	44 33860	ADMHA	PKLN	14C20
BELLINI ALFRED J	118 62134	USCG	DOT	7201
BELLIVEAU MARY	44 3207D	ADMHA	PKLN	1119
BELLMAN SANDER	44 3332D	FDA	PKLN	1386
BELMONT ROSE	44 36278	PHS	PKLN	1862
BELMONTE JOSEPH	24 522B3	OE	ROB	3923
8ELMORE NANCY D	43 66211	HSA	FC83	11THFLR
BELODOFF HAL	44 340B6	HCFA	PKLN	16A44
8ELOIAN ARLETTA M	24 51457	FDA	FB8	3013
8ELSON J JOSEPH	44 33790	FDA	PKLN	9B08
BELT ROBERT E	49 63377	FDA	N29	822
BELTON EDWARD D MD	44 34730	FDA	PKLN	16B45
BELTON MARY ELLEN	24 50481	OS	SP	538H
BELTZ ELIZABETH H	43 67050	HRA	FCB2	263
BELUE H EARLE	44 34670	HSA	PKLN	12A11
BEMBOW LINDA	130 43425	OS	SS	654
BEMIES CAROLYN M	43 67145	HRA	FCB2	1030
8ENALLY LENA	44 36840	HSA	PKLN	5A44
BEN8OW MIKE	23 5B284	SSA	IBM	306
8ENDEL RUTH M	44 33360	FDA	PKLN	15A07
BENDER CHARLES S	44 31240	FDA	PKLN	1064
BENDER FRANCIS H	24 5D662	SRS	HEWS	4613
8ENDER MARY D	44 34085	FDA	PKLN	5C09
BENDERLY JORDAN	24 53176	OHD	SP	318E
BENDET STANLEY N	24 50857	SRS	HEWS	5432
BENEDICT FRANCES A	44 33316	FDA	PKLN	1286
8ENGSTON JANICE	24 50342	OHD	HEWS	3119
BENGTSON PETER	44 33227	CDC	PKLN	83D
BENGTSON PETER Y	44 33722	FDA	PKLN	1272
BENJAMIN GALEN K	24 59271	SRS	HEWS	250D
BENJAMIN LELIA A	24 5B23D	OE	FOB6	2011
BENJAMIN ROBERT JR	24 58449	SRS	HEWS	5211
BENKERT EDITH A	47 229BD	OE	FOB6	11DD
BENNER MARLENE A	44 31D11	HSA	PKLN	5A39
BENNETT ALETTA	24 59182	OS	HEW	1649
BENNETT CHARLYNN R	24 565B1	OS	HEW	1643
BENNETT DONALD P	24 5D754	SRS	HEWS	4622
BENNETT EDWARD	44 319B4	PHS	PKLN	1BA35
BENNETT ELIZABETH A	24 52115	OS	TRPT	B639
BENNETT GERALD	24 56B63	OS	SP	457F
BENNETT GWENDOLYN G	47 23D72	OHD	SP	324F
BENNETT HOWARD M	24 591BD	OS	HEW	1646
BENNETT JACQUELINE	24 57752	OS	HEW	5362
BENNETT JANICE K	43 6727D	HRA	FCB2	1D22
BENNETT K HOLLY	44 3669D	HCFA	PKLN	16A33
BENNETT LINDA K	44 31518	CDC	PKLN	BA14
BENNETT MAE E	24 5D912		HEWS	2126

NAME	TEL. NO.	AGCY.	BLDG	ROOM
BENNETT MARCIA	44 36688	ADMHA	PKLN	11A41
BENNETT MARTIN K	44 33520	FDA	PKLN	14B19
BENNETT PATRICIA	75 57820	OHO	DONO	5754
BENNETT REGINALO W	24 51470	FDA	FB8	3428
BENNETT RICHARO L	24 56019	OS	SP	754G
BENNETT RIOGELY C	44 33510	FOA	PKLN	14B18
BENNETT ROY E JR	23 58238	SSA	BCT2	308
BENNETT SHERYL L	44 33376	AOMHA	PKLN	7C26
BENNETT STEPHEN C	24 51015	FDA	FB8	1825
BENNETT WILLIAM E OR	43 66590	HRA	FCB2	442
BENNICE WILMA J	44 32814	FDA	CHAP	320
BENNINGS ELIZABETH	24 50226		HEWS	4325
BENOR OAVIO E	44 32006	OS	PKLN	4A53
BENSKIN ARNOLD J	44 24253	FOA	PKLN	2A80
BENSON ANN G	47 25663	PHS	SP	745G1
BENSON ANNETTE M	23 51606	SSA	BCT2	602
BENSON JACK	43 66615	HRA	FCB2	342
BENSON NANCY I	44 34456	ADMHA	PKLN	7C10
BENSON ROBERT W	43 68267	HRA	FCB2	143
BENSON WALTER R PHD	24 52930	FDA	5011	105
BENTLEY BRENOA C	24 57477	SRS	HEWS	1232E
BENTON BEVERLY	43 6727D	HRA	FCB2	1022
BENTON JOHN F	43 66236	HSA	FCB3	11THFL
BENTON JOYCE	25 47930	NIE	B	7D9
BENTON SHERYL A	23 58319	SSA	BCT2	207
BENZ ALBERT J	47 23188	OS	HEW	5760
BERARO SHARON H	24 53352	OE	ROB	5640
BERG FAYE F	44 31080	HSA	PKLN	649
BERG GOROON	43 67263	HRA	FCB2	1022
BERG SONIA F	44 34216	CDC	PKLN	8A42
BERGER ESTHER Z	44 33044	FDA	PKLN	7B20
BERGER ESTHER Z	44 33044	FDA	PKLN	7B20
BERGER FRANCES	44 35477	HSA	PKLN	4B07
BERGER FRIEOA	44 36374	ADMHA	PKLN	17C26
BERGER ROLLIN F JR	23 58465	SSA	WEBB	213
BERGMAN SONIA S	44 33917	PHS	PKLN	1769
BERGOUIST ANN F	44 33376	ADMHA	PKLN	7C26
BERK BARBARA R	43 66120	HRA	FCB2	522
BERK EUGENE M	44 31016	FDA	PKLN	13B05
BERKEY MARY G	44 31038	FDA	TW	408
BERKLEY BURTON	24 52151	OS	HEW	5362
BERKMAN OAVE	24 52465	OE	FOB6	2011
BERLIN HELEN G	44 34340	FOA	PKLN	12B17
BERLIN ROBERT M	47 22655	OE	DONO	3851
BERLINER VICTOR R DR	44 33490	FDA	PKLN	14B04
BERLS ROBERT H	24 58130	OE	FOB6	4087
BERMAN BELLA U	43 66794	HRA	FCB2	430
BERMAN BRUCE	24 57870	OE	FOB6	3075
BERMAN JOAN K	44 34508	ADMHA	PKLN	9C05
BERMAN SYLVIA	43 66236	HSA	FCB3	11THFLR
BERMONO OALE C JR	42 77218	FOA	SSP	1248F
BERN ROSALIE K	23 58284	SSA	IBM	305
BERNARD OEBBIE L	23 51606	SSA	BCT2	602
BERNARO JOAN A	24 51971	SRS	HEW	4D22
BERNARD VICKIE S	23 58400	SSA	WEBB	312
BERNARDI JOSEPH	23 58505	SSA	GLB	811A
BERNDT WILLIAM M	24 52653	OE	ROB	5D32
BERNEKING A D OR	24 51164	FDA	FB8	4029
BERNHEISEL DAVIO H	24 52193	OS	HEW	1088
BERNICK NILES OR	44 33942	AOMHA	PKLN	10CD6
BERNIER COLLEEN A	24 51505	FDA	FB8	5816
BERNIKER EVELYN M	130 43910	OS	SS	2111
BERNSOHN MARK W	93 49723	HCFA	EHR	305
BERNSTEIN ALISON R	24 59806	ASE	FOB6	3133A
BERNSTEIN ANNE L	44 35368	FOA	BWV	924
BERNSTEIN IRENE F	130 43910	OS	SS	2111
BERNSTEIN LORAINE	44 36677	AOMHA	PKLN	1049
BERNSTEIN MARK A	44 34973	FOA	PKLN	1189
BERNSTEIN STUART	43 66308	HRA	FCB2	441
BERNSTEIN SUZANNE E	44 33667	AOMHA	PKLN	11C09
BERRIN CHARLES	44 34573	AOMHA	PKLN	15C17
BERRY C E	24 57386	OS	HEW	SB4
BERRY CANOICE E	24 56594	OS	HEW	4079
BERRY CHARLES M	24 51521	FDA	FB8	B066
BERRY CHARLOTTE J	44 36690	HCFA	PKLN	16A27
BERRY ELLA H	43 67032	HRA	FCB2	227
BERRY GEORGE E	44 3689D	FDA	PKLN	5B44
BERRY JAMES E	24 56776	OS	HEW	4079
BERRY JAN	43 66113	HRA	FCB2	63D

NAME	TEL NO	AGCY	BLDG	ROOM
BERRY LAVERNE P	24 50764	OHO	HEWS	3232
BERRY LORRAINE	24 51587	OHO	SP	319B
BERRY MARY OR	24 58430	OS	SP	314G
BERRY PAULA K	44 31126	HSA	PKLN	1436
BERRY RODELLA E	44 33587	ADMHA	PKLN	9A19
BERRY THOMAS E	43 66336	HSA	FCB3	11THFLR
BERRY WILLIAM R	44 36328	PHS	PKLN	17A55
BERSANO PETER J	44 31478	PHS	PKLN	18D7
BERTHOLO KENT A	42 772D8	FDA	SSP	1248S
BERTIN RICHARD	43 66361	HSA	FCB3	1170
BERTOGLIO JOSEPH P	24 52965	OE	ROB	3523
BERTOLUCCI DARRYL E	44 33717	ADMHA	PKLN	6C12
BERTRON JACK R	24 50224	SRS	HEWS	2312B
BERTSCH LEONARD	23 58526	SSA	GLEBE	801
BERUBE JEAN E	24 5973D	OE	ROB	5D08
BESCHNER GEORGE M	44 34060	ADMHA	PKLN	10A31
BESECKER WALTER J	44 33660	FDA	PKLN	11B06
BESHAROV DOUGLAS	75 50587	OHD	DONO	5851
BESNER ARTHUR A	24 59471	OS	HEW	3227
BESONER BLANCHE	44 34437	HSA	PKLN	6D5
BESS JUNE M	44 32045	PHS	PKLN	1722
BESS MARY E	44 31170	HSA	PKLN	6A41
BESS ROBERT V	44 31963	HSA	PKLN	14A46
BESSER BETTY	130 71185	OS	SS	551
BEST CHARLES L	44 32366	FDA	TWRL	3
BEST LINDA D	23 51836	SSA	IBM	3D5
BEST SHIRLEY N	24 52338	OE	ROB	3D45
BESTEMAN KARST J	44 3648D	ADMHA	PKLN	1DD5
BESTER JOHN F PHD	44 34493	CDC	PKLN	863
BETHEL EVELYN D	23 58513	SSA	GLB	80D
BETHEL HELEN E R	44 33343	ADMHA	PKLN	18C26
BETIT JOSEPH W	24 58459	SRS	HEWS	2086
BETSON OAVID M	24 56619	OS	SP	436G12
BETTER JAMES N	24 59582	OE	ROB	3621
BETTERS CHRISTINE L	24 50691	OE	ROB	5622
BETTERS GEORGE R	24 56431	OS	HEW	5427
BETTS CAROLYN	24 51724		HEWS	511D
BETTS EVELYN D	24 51817	OS	HEW	1271C
BEULAH LORRAINE E	24 52698	OE	ROB	3633
BEVERAGE KATHRYN J	24 5623D	OS	SP	526F5
BEVES M PHYLLIS	43 66641	HSA	FCB3	330
BEYER A MARVEY	24 58296	OE	FOB	4111
BEYER EMILY A	44 36833	FDA	PKLN	2A45
BEYNUM GEERIE D	24 5713D	OS	HEW	4312
BEZDEK ANN	24 57997	OE	FOB6	3049
BEZERRA MARIA I	44 35182	FDA	PKLN	17B34
BIAFORE GEORGINA	43 66727	HRA	FCB2	522
BIANCHI PATRICIA A	44 33270	FDA	PKLN	1168
BIASCOECHEA PACOUITA	44 79273	OE	RPT	421
BIDDLE TOYO	24 56613	OS	SP	439F
BIEDENKAPP JOHN W	44 33820	ADMHA	PKLN	13C25
BIEGLOW DONALD N OR	24 52356	OE	ROB	3923
BIEGUN RAYMONO	47 23910	OE	FOB6	1157
BIELECKI PATRICIA	44 33300	FDA	CHAP	209
BIELSKI LUCILLE R	47 23237	HDS	HEWS	1010
BIENEMAN ROBERT C	44 36714	FDA	PKLN	12B06
BIENIA NANCY	43 66815	HRA	FCB2	527
BIER JEFFREY W	24 51465	FDA	FB8	3458
BIERBRIER DOREENE	75 57447	OHD	DONO	5817
BIERLY ARDYCE	44 36896	HCFA	PKLN	1213
BIESEMEYER MAE E	24 52929	FDA	5011	1D5
BIFARETI BARBARA	44 3233D	HSA	PKLN	7D6
BIG POND KESSLER JR	42 6839D	OHD	SP	351G
BIGELOW JUDY V	44 35D24	FDA	PKLN	465
BIGELOW LEWIS F	44 33253	FDA	PKLN	4C21
BIGGAR RONALD S	43 68837	HRA	FCB2	160
BIGGS CARROL	24 52210	OHD	SP	346E
BIGGS DALLAS T	24 56911	OS	HEW	1013
BILES BRIAN	24 56233	OS	SP	730E
BILES SR ROBERT L	24 50579	OHD	HEWS	1427
BILGRAD ROBERT	43 6883D	HRA	FCB2	160
BILLIAN BERNARD	44 33520	FOA	PKLN	14B19
BILLINGS BETTY J	44 36310	FDA	PKLN	462
BILLINGS JACK L	24 56677	OE	FOB6	4159
BILLINGS RENDY	24 59286	OS	SP	606E
BILLINGSLEA ALBERT T	43 66753	HRA	FCB2	627
BILSTAD JAMES M	44 33490	FDA	PKLN	14B04
BILSTAD MARY E	44 31333	ADMHA	PKLN	8C02
BIMONTE RICHARD I	42 77194	FDA	SSP	1219G

NAME	TEL. NO.	AGCY.	BLDG.	ROOM
BIMSTEIN VIRGINIA	47 23190	OS	HEW	5760
BINDER ILENE B	43 68946	HRA	FCB2	850B
BINDON FRANCES A	44 31806	FDA	CHAP	218
BING DORIS J	44 32926	HSA	PKLN	14A31
BING JOHN R	44 33840	FDA	TW	715
BING NETTIE	44 33200	ADMHA	PKLN	13C06
BINGHAM STEPHEN F	24 51024	FDA	FB8	2133
BINGHAM YVONNE L	24 58280	OE	FOB6	4131
BINKER BARBARA J	24 5281D	OE	ROB	3522
BINNS GLADYS	44 31022	HSA	PKLN	6A14
BINSTOCK JEANETTE	24 52465	OE	FOB6	2017
BIRCH ROBERT C DR	44 31044	HSA	PKLN	6A23
BIRD JOHN E	44 32480	HSA	PKLN	1646
BIREN JACK M	24 57316	OS	SP	435D2
BIREN SIMONE D	44 32580	HSA	PKLN	12A08
BIRJANOI KATHLEEN	44 36517	ADMHA	PKLN	994
BIRKEL THOMAS J	24 51416	FDA	FB8	4748
BIRNS LEONA D	43 66340	ADMHA	ADEL	258
BIRTWISTLE SALLY	24 58882	OE	ROB	5082
BISEL BERNICE F	47 25705	FDA	HEW	3061
BISHOP ANNA J	24 52130	OS	TRPT	B431
BISHOP BERTHA A	24 57733	OS	HEW	3265
BISHOP ELSIE L	44 34517	ADMHA	PKLN	11A19
BISHOP EUNICE	44 36887	HCFA	PKLN	16A55
BISTLINE DEAN	24 52609	OE	R	421
BITTENBENDER MARY A	44 31887	ADMHA	PKLN	936
BITTORF SUSAN M	23 58368	SSA	IBM	305D
BITTROLFF GEORGE	44 32943	PHS	PKLN	1A68
BIVENS LYLE W	44 33563	ADMHA	PKLN	10105
BIVIANO JOSEPH A	49 64691	FDA	N29	102
BIXLER WILLIAM B DR	44 34438	FDA	PKLN	7B39
BJERKE JOHN	43 67266	HRA	FCB2	1D22
BJORNSTAO ELSE M	23 58029	SSA	BCT2	306
BLACK A B	44 32994	FDA	PKLN	1512
BLACK DON	24 59713	OE	ROB	4624
BLACK DOROTHY S	47 23188	OS	HEW	5758
BLACK DOUGLAS	44 31284	ADMHA	PKLN	1116
BLACK ETHEL R	43 67089	HRA	FCB2	244
BLACK HAZEL	44 3154D	HSA	PKLN	12A3D
BLACK JUDITH	25 4506D	NIE	M	600
BLACK LEE	25 45080	NIE	M	721
BLACK MACKNIGHT	24 52631	OE	ROB	3642K
BLACK RODERICK E	24 51176	FDA	FB8	3876
BLACK THOMAS N	24 51002	FDA	FB8	543D
BLACKBURN ROBERT J JR	49 66969	FDA	N29A	2B24
BLACKFORD ALICE	44 32440	ADMHA	PKLN	912
BLACKMAN ALFRED C	44 36377	CDC	PKLN	855
BLACKMAN ELAYNE P	24 58490	OE	FOB6	1070
BLACKMON LINOA W	23 52127	SSA	WEBB	108A
BLACKNALL CATHERINE	25 45830	NIE	B	808
BLACKSTONE BRUCE I	24 59608	OE	ROB	5130
BLACKWELL CONSTANCE E	24 50355	OE	DONO	1719
BLACKWELL EVANGELINE S	24 52757	OE	FOB6	1065
BLACKWELL FRANCES	24 52076	OS	TRPT	B714
BLACKWELL JOSEPH L	24 58185	OE	FOB6	4128
BLACKWELL JUDY M	47 23910	OE	FOB6	1157
BLACKWELL MAGGIE M	24 50823	SRS	HEWS	5603
BLACKWELL MICHAEL	44 33134	FDA	PKLN	6B04
BLACKWELL ROBERT B	43 66554	HRA	FCB2	33D
BLACKWELL SHIRLEY E	24 58666	OE	FOB6	2DD6
BLACKWELL SYLVINE H	24 53488	OE	ROB	56D6
BLACKWOOD JAMES R	44 3306D	HSA	PKLN	1615
BLACKWOOD PAUL E	24 57784	OE	FOB6	2181
BLACKWOOD ZOE C	24 52761	OE	ROB	3916
BLADEN CHRISTOPHER R	24 57151	OS	SP	437E2
BLAHA HENRY C	13D 43903	OS	SS	2126
BLAINE JACK DR	44 36420	ADMHA	PKLN	921
BLAINE KATHRYN C	24 5DD83	SRS	HEWS	4512
BLAIR ALBERTA E	24 51526	FDA	FB8	6D09
BLAIR DOROTHY A	43 67D65	HRA	FCB2	258
BLAIR GRADY	25 4537D	NIE	M	711
BLAIR GREGORY A	24 51747	OE	ROB	4673
BLAIR MURRAY J	44 3384D	FDA	TW	715
BLAIR OPAL S	44 31594	FDA	PKLN	1463
BLAIR STEPHEN J	24 58595	OE	ROB	4682C
BLAIS TERESA	47 23776	SRS	HEWS	3622
BLAKE JOHN N	24 57378	OS	HEW	1436
BLAKE JOSEPHINE	43 67D75	HRA	FCB2	258
BLAKE MELVIN J	44 32467	PHS	FPDC	LOBBY
BLAKE ROBERT W	24 51900	OS	HEW	4624
BLAKELY J G	24 51424	FDA	FB8	2772
BLAKEMORE MARGARETTE C	24 58606	SRS	HEWS	2415
BLAKEY WILLIAM A	24 57201	OS	SP	417H
BLAKLEY BRENDA F	24 50306	SRS	HEWS	4D70
BLALOCK JOYCE	44 36340	OS	PKLN	974
BLAMPHIN JOHN M	24 56867	PHS	HEWSP	731G2
BLANCHARD RAY	24 51226	FDA	FB8	B756
BLAND ELWOOD L	47 21366	OE	DONO	4849
BLAND RICHARD	24 56750	OS	ROB	4020
BLANDFORD DONALD	43 66538	HRA	FCB2	344
BLANDFORD JOYCE C	24 52247	OE	ROB	41D0
BLANER KATHY	44 32628	PHS	PKLN	4AD9
BLANK MARIE L	44 33726	ADMHA	PKLN	1897
BLANK MYRON M	93 49715	HCFA	EHR	3D1
BLANKEN ANN L	44 36637	ADMHA	PKLN	11A56
BLANKEN GARY E	44 36289	FDA	PKLN	1567
BLANKENBAKER DWIGHT P	44 36313	PHS	PKLN	17A55
BLANKENSHIP GLORIA S	44 34600	FDA	CHAP	1D8
BLANKENSHIP LESTER D	24 50464	OHD	HEWS	3127
BLASCHKA ANDREA M	44 72954	FDA	AGRI	6812
BLASEWITZ ROBERT W	43 6613D	HRA	FCB2	650
BLASSINGAME BRENDA	44 33838	ADMHA	PKLN	13C15
BLAUFELD EVELYN	14 67D56	OS	WSTWD	5A03
BLAYLOCK ANNA M	49 67695	OS	WSTWD	419
BLAZEY LESLIE T	44 33250	FDA	PKLN	5C20
BLEADINGHEISER JAMES E	44 326D8	PHS	PKLN	4A18
BLEDSOE CHARLES W	24 50908	OHD	HEWS	3322
BLEDSOE SUSAN M	23 58434	SSA	BCT2	606
BLEIBERG MARVIN J DR	47 25705	FDA	HEW	3060
BLENDERMANN E MARTIN	24 53117	FDA	FB8	1816
BLEVINS DALTON L	24 58983	OE	FOB6	3118
BLICK CYNTHIA M	49 61911	FDA	N29	100
BLINKOFF SHARON	14 67056	OS	WSTWD	5A03
BLISS HELEN	44 36410	PHS	PKLN	1759
BLITZ EILEEN	44 34654	HCFA	PKLN	16A33
BLIZZARD SUSAN	130 47643	OS	SS	645
BLOCH DORIS DR	43 66204	HRA	FCB2	350
BLOCK BARBARA E	24 56D01	OS	HEW	3546
BLOCK WILLIAM P	93 47922	HCFA	EHR	360
BLOCKER BRUNSON	24 5D331	OHD	HEWS	3113A
BLODGETT DOROTHY C	43 67081	HRA	FCB2	258
BLONDELL BEVERLEY P	24 58593	OE	FOB6	2089
BLOOM ALAN D	44 34695	PHS	PKLN	16A17
BLOOM CHARLOTTE	43 66818	HRA	FCB2	168
BLOOM DOROTHY	44 31118	HSA	PKLN	5A38
BLOOM ERWIN S	44 31791	ADMHA	PKLN	905
BLOOM HELENE C	44 33653	ADMHA	PKLN	11105
BLOOM SHELDON	37 66377	SRS	PHB	5100
BLOUGH DOREEN M	24 52806	OE	ROB	4613
BLOUNT LAWRENCE C	43 66104	HRA	FCB2	522
BLOZAN CARL F	44 33240	FOA	PKLN	962
BLUBAUGH E DAVID	24 51926	OS	HEW	4712
BLUE DELORIS M	44 32256	HSA	PKLN	6A25
BLUE ROBBIE	75 57730	OS	DONO	5754
BLUESTEIN JEROME N	24 59571	OE	ROB	3D82
BLUESTONE MAURA S	43 67029	HRA	FCB2	227
BLUITT LEONARD B	23 51090	SSA	WEBB	3D8
BLUM CHARLES A	24 52853	OE	ROB	5662
BLUM PHYLLIS	44 33191	FDA	PKLN	11BD7
BLUMBERG ERIC	44 34380	OS	PKLN	672
BLUME BARBARA J	44 33D1D	HSA	PKLN	1649
BLUME HAROLD	44 3151D	PHS	WRHSE	LOBBY
BLUMENSTINE ELEONORA A	23 51414	SSA	WEBB	3D8
BLUMENTHAL DALE	44 34428	ADMHA	PKLN	927
BLUMENTHAL HELENE M	44 35368	FDA	BWV	924
BLUMENTHAL HERBERT	24 51372	FDA	FB8	5D14
BLUMENTHAL MELVIN	13D 49DD7	SSA	EHR	717
BLY ELIZABETH ANN	23 52D1D	SSA	BCT2	612
BLY LINDA E	23 5826D	SSA	IBM	105
BLYTHE KENNETH C	24 52D54	OS	TRPT	B32DE
BLYVEIS BARRY	44 3439D	OS	PKLN	664
BOALE MARIA	24 521D3	OS	TRPT	B11D
BOARDLEY JUDITH P	24 58317	OS	HEW	1D33
BOAZ RACHEL	43 6896D	HRA	FCB2	85DB
BOAZ RUTH	47 25812	OE	FOB6	3D73
BOAZE RAEIGH S	49 63D12	FDA	N29A	2A11
BOBLETT DORIS J	23 58489	SSA	WEBB	1D1
BOBOWSKI RITA	24 58487	OE	FOB6	21D2

NAME	TEL. NO.	AGCY.	BLDG.	ROOM
BOCK OOROTHY	44 33430	FDA	PKLN	6B12
BOCKSTAHLER LARRY E	44 32368	FDA	TWRL	4
BOCOCK LINDA	24 58082	OE	ROB	3036
BOCOCK ROBERT L	24 56370	OS	HEW	G718
BODINE WILLIAM J JR	44 33840	FDA	TWIN	
BOEHLY ADA	24 52070	OS	TRPT	B725
BOEHM ELELYN J	23 51650	SSA	WEBB	208
BOEHNE J WILLIAM	24 53117	FDA	FB8	1816
BOERRIGTER GLENN C	24 52467	OE	ROB	5018
BOESEL OAVIO	25 46271	NIE	B	832
BOESEN JOHN J	44 32797	FDA	TW	510
BOFFEN IRENE E	43 66938	HRA	FCB2	822
BOGAN WALTER J JR	24 59231	OE	FOB6	2025
BOGAROSH PETER L	44 31499	FDA	PKLN	9B24
BOGOON WILLIAM	24 52080	OS	TRPT	B824
BOGGS ALFREDA C	24 53363	OE	FOB6	4057
BOGGS JUDITH S	24 50365	SRS	HEWS	5228
BOGGS MARGARET H	24 57420	OS	HEW	3760
BOGGS MARJORIE R	24 57227	OS	SP	540D
BOGGS RICHARD F DR	44 33680	CDC	PKLN	8A55
BOGGS THERESA	24 56821	OS	HEW	5423
BOGLE ELIZABETH J	44 33310	FOA	PKLN	1655
BOHANNON CAROL	44 31794	HCFA	PKLN	13A19
BOHEN FREOERICK M	24 59098	OS	SP	614G
BOHLE MARY L	47 22505	OE	FOB6	2031
BOHMHOLDT RICHARO	24 50770	OS	HEWS	G046
BOHRER JOYCE	43 67236	HRA	FCB2	930
BOHRER MARIAN	44 33065	ADMHA	PKLN	7C02
BOHRER RICHARD C	44 32270	HSA	PKLN	7A55
BOICE SHARON A	24 56695	OS	HEW	G420
BOISEN EVELYN S	44 32953	ADMHA	PKLN	10A03
BOISSIERE TELITA	75 57720	OS	DONO	2044
BOITEL ANN	24 51865	OS	SP	433F1
BOKEE MARTHA A	24 52326	OE	OONO	4128
BOLANO ARTHUR J	24 58318	OE	FOB6	3099
BOLANO FREOERICK E	24 51476	FDA	FB8	4426
BOLOEN BARBARA R	24 50447	OHD	SP	3380
BOLOEN NARLEEN	24 57860	OE	FOB6	4069
BOLOON OONALO O	24 56203	OS	SP	7340
BOLDON VIRGINIA	24 59098	OS	SP	614G
BOLGER GEORGE R	44 33690	FOA	PKLN	8B30
BOLIN ROBERT L JR	44 32565	PHS	PKLN	4A10
BOLINGER BARBARA J	23 59176	SSA	BCT2	301
BOLLINO BONNIE	44 33657	AOMHA	PKLN	1195
BOLSTER CAROLYN W	43 66544	HRA	FCB2	322
BOLSTER MEL H	24 58932	SRS	HEWS	4004
BOLT JANET	24 59281	OHD	SP	309B
BOLT MELVIN L	44 36624	AOMHA	PKLN	11A41
BOMAR ROGER A	24 51686	SRS	HEWS	5630
BONANNO LINOA L	44 34300	FDA	PKLN	12B16
BONAVRIES RUTH J	44 33769	AOMHA	PKLN	11101
BONO JOHN F	24 57385	FOA	FB8	4464
BONO MICHAEL	44 31273	ADMHA	PKLN	11A05
BOND TANYA L	49 64691	FOA	N29	101
BONO THEODORE S	24 51491	FOA	FB8	1420
BONDS KATRENN	24 56833	OS	SP	436G15
BONOS NAPOLEON	24 52160	OS	TRPT	B818
BONE ROBERT	44 34634	HSA	PKLN	1646
BONHAM GOROON S DR	43 67100	HRA	FCB2	244
BONIFANT LOIS	44 33000	HSA	PKLN	1646
BONIFANT MARY E	44 34014	AOMHA	PKLN	7101
BONIFIELD TOM	44 34646	HSA	PKLN	6A55
BONN MYRTLE	24 50636	OE	ROB	5624
BONN RUTH S	44 36377	CDC	PKLN	853
BONNER HELEN F	24 57308	OS	SP	4270
BONNER KEITH D	42 77953	FOA	SSP	1319
BONNER MARIE A	23 52010	SSA	BCT2	609
BONNER MATTIE L	24 57091	OE	FOB6	4012
BONNETTE ARLINE	24 52904	OHO	SP	341FE
BONWIT ELAINE	43 67183	HRA	FCB2	941
BOOKER ERNA B	24 52275	OE	OONO	3159
BOOKER FOY L	24 56973	OS	HEW	1010
BOOKHEIMER CARLTON C	42 77172	FOA	SSP	401
BOOKHEIMER PAUL O	44 33897	AOMHA	PKLN	8103
BOOKOFF EDITH	43 66893	HRA	FCB2	650
BOOKS LAVERNE B	44 33793	FOA	PKLN	855
BOOKWALTER ALLAN R	24 59208	SRS	HEWS	2431
BOONDAS JENNIFER	43 66690	HRA	FCB2	350
BOONE BETTY J	44 33320	FOA	PKLN	1386
BOONE DOUGLAS	47 23243	OS	HEW	1744
BOONE JOANN L	43 66524	HRA	FCB2	322
BOONE LASANDRA	24 51587	OHO	SP	319B
BOONE MARGARET A	24 51223	FDA	FB8	3840
BOONE PAUL W	43 66744	HRA	FCB2	522
BOONE RUTH D	24 58833	OE	FOB6	3122
BOONE THELMA I	24 50548	OHO	HEWS	3129
BOONE YOMI	47 26710	OS	HEW	1751
BOOTH MICHELE	24 52275	OE	DONO	3165
BOOTH VIVIAN	24 57014	OS	SP	722D
BOOZE GLORIA C	44 36233	FDA	PKLN	4B18
BORCHES JAMES W	24 58438	OE	FOB6	4169
BORDERS JOHN W	44 36243	FDA	PKLN	7B05
BORDERS NANCY O	24 59565	OHO	ROB	2611
BORDERS SHIRLEY R	44 33714	ADMHA	PKLN	6C22
BOROES PAUL L	23 51814	SSA	IBM	108D
BORGER LAURA J	24 51943	SRS	HEWS	2086
BORING NATHAN L	43 66120	HRA	FCB2	522
BORINSKY MARK E	24 53236	ASE	FOB6	3023
BORK GEORGE	44 36163	PHS	PKLN	18A31
BORSETTI ARNOLO P	24 51366	FDA	FB8	4440
BORUM LOUREATHA	24 59722	OE	OONO	3132
BORZI MARY G	44 34359	FOA	PKLN	1172
BOSIN GOLOIE F	44 34564	ADMHA	PKLN	12C26
BOSLEY BRUCE J	24 51254	FDA	FB8	5807
BOSLEY TONOELAYO C	24 52965	OE	ROB	3523
BOSSARO HELEN Y	44 34543	ADMHA	PKLN	13C05
BOSTIC EMORY C	43 66932	HRA	FCB2	830
BOSTON RICHARO	44 34826	ADMHA	PKLN	15C24
BOSTROM ROBERT G	44 32965	FDA	CHAP	10
BOSTWICK DAVIO C	44 36797	FDA	PKLN	12B31
BOSWELL CAROLYN J	24 53095	FDA	FB8	1825
BOSWELL JOHN E	44 34183	ADMHA	PKLN	14102
BOSZKO KAREN L	24 58132	OE	ROB	4072
BOTELER OEBBIE	24 51773	OE	ROB	5671
BOTMAN STEVEN L	43 67129	HRA	FCB2	212
BOTONE R HELEN	44 35224	HSA	PKLN	6A29
BOTT CLARENCE E	44 31733	FDA	PKLN	16B30
BOTTAZZI BARBARA A	43 68936	HRA	FCB2	827
BOTWINIK GLAOYS M	44 31994	HSA	PKLN	716
BOUCHER ANITA	44 33227	COC	PKLN	830
BOUGHAN KAY L	24 53494		HEWS	2500
BOUHAN MARTIN	24 59563	OHO	ROB	2611
BOULOER JOSEPH C	23 58429	SSA	BCT2	401
BOUNDS A ELANE	42 78100	FDA	SSP	1222
BOURGEA RONALO J	24 50973	OHO	HEWS	1427
BOURGEOIS MARIE OR	43 66204	HRA	FCB2	350
BOURKLANO PAULA G	44 34055	FDA	CHAP	205
BOURNE BRUCE A	44 36607	PHS	PKLN	447
BOURNIAS NICHOLAS	47 23192	OS	HEW	5750
BOUTHILET GEORGE N	24 51338	HDS	HEWS	3524
BOUTON RACHEL K	44 31474	PHS	PKLN	1817
BOUTWELL LEWIS L	93 49722	HCFA	EHR	305
BOUVET JAMES H	49 67094	OS	WSTWD	426
BOUXSEIN A PETER	24 57776	OS	HEW	3265
BOVEE HARLEY H OR	44 34530	FDA	CHAP	212
BOWE JUANITA	24 58720	OE	FOB6	4111
BOWEN CINOY J	44 34040	FDA	PKLN	1669
BOWEN JOAN	24 52547	OE	ROB	3100
BOWEN JOSENIA	75 57405	OS	DONO	2030
BOWEN JUOY A	43 66564	HRA	FCB2	422
BOWEN LAWRENCE M	44 33357	FDA	PKLN	13B36
BOWEN RITA	130 42519	OS	SS	639
BOWEN RITA A	44 33140	FOA	PKLN	1181
BOWEN TINA	24 53161	OS	SP	631H
BOWER WILLIAM F	24 51508	FDA	FB8	3025
BOWERS FAYETTA G	44 32374	FOA	PKLN	2A53
BOWERS H THOMAS	44 34573	ADMHA	PKLN	15C17
BOWERS HERMAN W	24 58814	OE	FOB6	2113
BOWERS LINOA A	44 33730	FDA	PKLN	9B09
BOWERS ROBERT L	44 33630	FDA	PKLN	1389
BOWERS WILLIAM	24 53081	OE	ROB	3319B
BOWES JOHN X	24 50788	SRS	HEWS	1416
BOWIE AUSTIN T	49 63377	FOA	N29	B22
BOWIE BARBARA J	24 52090	OS	TRPT	B724
BOWIE CYNTHIA A	24 52589	OE	ROB	5717
BOWIE WILLIAM C	44 73705	FOA	AGRI	6151
BOWKER ANN	42 68390	OHO	SP	351G
BOWLES REGINA E	24 57061	OS	HEW	G608

NAME	TEL. NO.	AGCY.	BLDG.	ROOM
BOWMAN ELAINE	43 67179	HRA	FCB2	1027
BOWMAN IRIS	43 66300	HRA	FCB2	129
BOWMAN JEAN	24 52201	OE	ROB	4669
BOWMAN JULIA B	24 57014	OS	SP	7220
BOWMAN MARIE	44 33870	FOA	PKLN	10B03
BOWMAN WILLIAM E III	44 34183	AOMHA	PKLN	1581
BOWYER RUTH	44 34594	FOA	PKLN	18B45
BOXLEY SYLVIA	24 56833	OS	SP	436G
BOYARS SARAH	43 66770	HRA	FCB2	430
BOYCE RICHARO L	24 59201	SRS	HEWS	2416
BOYO ANNA	24 56156	OS	SP	614G
BOYO BETTY	43 68591	HRA	FCB2	157
BOYO OAVIO R OR	43 66284	HSA	FCB3	320
BOYO DORSEY W	44 31518	COC	PKLN	8A0B
BOYO EILEEN	24 50421	SRS	HEWS	5232A
BOYO GERALO	24 59815		OONO	4944
BOYO HAZEL C	24 50572	SRS	HEWS	1310
BOYO JR MURRAY W	44 32426	PHS	PKLN	577
BOYO KATHLEEN	23 51600	SSA	GLEBE	B07
BOYO LINOA	24 56107	OS	SP	614G
BOYO STEWART	23 58231	SSA	BCT2	101
BOYO WILLIE E	24 57569	OS	SP	5170
BOYER OON L	44 36627	AOMHA	PKLN	1022
BOYER OOROTHY L	24 56345	OS	SP	531G
BOYER EOWARO	24 50762	OS	HEW	4628B
BOYER ERNEST L OR	24 58795	OE	FOB6	41B1
BOYER GARY	44 33560	FOA	PKLN	1BB0B
BOYER KENNETH W	24 57740	FOA	FB8	4866
BOYETT JOSEPH H	23 52033	SSA	WEBB	302
BOYKIN CAROLYN M	25 45380	NIE	M	710A
BOYKINS ROBERT A	49 62902	FOA	N29	419
BOYLE OANIEL C	24 50224	SRS	HEWS	4331
BOYLE OANIEL E	44 32426	FOA	PKLN	2B57
BOYLE EMILY K	43 66267	HSA	FCB3	320
BOYLE JOHN R	24 57307	OS	HEW	1436
BOYLE NANCY J	44 32806	FOA	PLLN	1663
BOYLES MARION R	23 5B327	SSA	BCT2	207
BOZEMAN F MARILYN	49 65110	FOA	N29A	3022
BOZEMAN RUTH	130 4251B	OS	SS	648
BOZKURT GILOA C	43 66281	HSA	FCB3	11THFL
BOZZO THOMAS S	44 35200	FOA	N29	190
BOZZONETTI HENZO T	75 57598	OS	SP	544G
BRAATEN LAWRENCE	24 52614	OE	ROB	502B
BRACE WENOY T	44 34040	FOA	PKLN	1670
BRACEY ALFREO	42 77178	FOA	SSP	1351C
BRACEY EOOIE	24 58675	OE	FOB6	2055
BRACKEN JOSEPH	130 44208	OS	SS	4A10
BRACKEN THERESA J	24 52006	OS	SP	739F
BRACKETT JOAN	24 517B7	OS	HEW	1271F
BRAOBURY EILEEN P	44 31976	PHS	PKLN	16A08
BRAOBURY RICHARO P	34 42557	FOA	BLTV	BLTV
BRAOFORO BETTY L	44 32234	FOA	PKLN	4B06
BRAOFORO EOWARO M	44 34116	FOA	PKLN	1167
BRAOFORO EVELYN	130 43327	OS	SS	G42
BRAOFORO GENE C	24 53109	OHO	SP	30BE
BRAOFORO HARRY C	49 67695	OS	WSTWO	419
BRAOFORO JOAN K	42 77178	FOA	SSP	1351
BRAOFORO ROBERT E	44 36325	PHS	PKLN	17A55
BRAOFORO ROBERT H	43 66826	HSA	FCB3	330
BRAOLAW JUNE B PHO	24 5100B	FOA	FBB	1B76
BRAOLEY BRUCE	34 42557	FOA	BLTV	
BRAOLEY FRANK B	24 51029	FOA	FB8	2468
BRAOLEY GLORIA J	24 58040	OE	FOB6	3085
BRAOLEY LINOA R	24 56143	OS	SP	44BG1
BRAOLEY MARY L	43 66744	HRA	FCB2	522
BRAOLEY ROBERT O	44 35220	F4A	PKLN	13B21
BRAOLEY WILLIAM R	44 33010	HSA	PKLN	1649
BRAOSHAW JR JAMES C	42 77953	FOA	SSP	1312
BRAOY BARBARA A	44 36660	PHS	PKLN	1744
BRAOY CHARLES O	44 31064	HSA	PKLN	5A0B
BRAOY JANET M	44 34973	FOA	PKLN	1172
BRAOY ROBERT P	44 36340	OS	PKLN	974
BRAOY ROBERTA A	43 68267	HRA	FCB2	143
BRAGAW GEORGE D JR	44 32065	HSA	PKLN	14A55
BRAGG BRENOA O	24 58113	SRS	HEWS	13320
BRAGG LENA C	24 58916	OE	ROB	5715
BRAGG MARCIA A	24 58737	OE	FOB6	1083
BRAHAME MARY	47 22263	OE	OONO	4046
BRAILSFORO CAROL	25 45766	NIE	B	819

NAME	TEL. NO.	AGCY.	BLDG.	ROOM
BRAMMELL WALLACE S	24 51141	FDA	FB8	4034
BRANCATO OAVIO J	44 34216	COC	PKLN	8A42
BRANCH MARY C	44 34147	AOMHA	PKLN	13C20
BRANCH ROSIEBELL M	24 51491	FOA	FB8	1420
BRANCH YVONNE A	24 51930	OS	HEW	1021
BRANCHE JANE E	24 57717	OS	SP	508F
BRANO CLARENCE O	44 34667	FOA	PKLN	1275
BRANO THOMAS O	44 33596	GAO	PARK	130
BRANOES O JEAN	47 25026	ASE	FOB6	31590
BRANOHORST JOHN L	44 32426	FOA	PKLN	2B57
BRANOON OARLENE	24 50147		HEWS	1319B
BRANOON ROSANNA W	44 31104	HSA	PKLN	5A43
BRANOS ALLEN J	44 31830	HSA	PKLN	5A20
BRANOS ALVIRA B	44 33653	AOMHA	PKLN	11105
BRANOT MELANIE	43 68896	HRA	FCB2	1022
BRANOT NORMAN J	24 5B392	ASE	FOB6	3073
BRANNON MICHAEL L	44 34065	FDA	PKLN	989
BRANNON WILSON L	24 52937	FOA	5011	108
BRANNUM AGATHA L	24 56233	OS	SP	730E
BRANSFORO KENNETH H	44 34210	FOA	CHAP	332
BRASHEAR HERBERT	24 51920	OS	HEW	4058
BRASWELL JASPER	44 36447	PHS	PKLN	18A45
BRASWELL WILLIAM	44 34127	AOMHA	PKLN	799
BRATCHER GLENN	24 57B44	OE	FOB6	1187C
BRATT MICHAEL H	24 50436	SRS	HEWS	5620
BRAUOE OR MONIQUE C	44 36300	AOMHA	PKLN	922
BRAUOE GEORGE L	24 51152	FOA	FB8	4021
BRAUN FREO C	24 56511	OS	SP	542F4
BRAUN JOHN	43 66607	HRA	FCB2	263
BRAUNBERG ROBERT C	77 66311	FDA	SPAL	
BRAUNING WILLIAM E	44 33793	FOA	PKLN	B71
BRAVO ROSE A	23 51B27	SSA	IBM	308
BRAVY STEVE	24 50705	SRS	HEWS	5524
BRAWN ANNA M	43 66236	HSA	FCB3	11THFL
BRAWNER LINOA M	24 50447	HOS	SP	33B0
BRAWNER VELMA	24 52617	OE	ROB	5018
BRAWNER VELMA S	24 52617	OE	ROB	501B
BRAXTON ANNETTE O	44 34730	FOA	PKLN	16B45
BRAXTON EOITH T	24 52829	OE	ROB	3051
BRAXTON PATRICIA L	24 57660	OS	SP	4110
BRAXTON SHIRLEY M	24 56B21	OS	HEW	5423
BRAXTON VERNA	25 45450	NIE	B	642
BRAYBOY GENE	43 67230	HRA	FCB2	1050
BRAYBOY LUCILLIE	43 67230	HRA	FCB2	1050
BRAZEAL REBECCA K	44 31365	FOA	CHAP	320
BRAZIL F ROSANNE	47 23B01	SRS	HEWS	3631
BREBBIA GERTRUOE E	24 52006	OS	SP	739F
BRECHER OTTI E	24 51627	HSA	HEWS	1611B
BREOER CHARLES V	24 51412	FOA	FB8	4B10
BREOESEN NORMAN B	43 6B970	HRA	FCB2	744
BREEOEN OEBORA A	44 31764	FOA	PKLN	1160
BREEOEN THELMA M	44 35477	HSA	PKLN	4B07
BREEOEN ZELOA I	24 57109	OS	SP	754G
BREES EARL	24 53077	OE	ROB	4636
BREES EARL R	24 53077	OE	ROB	3716A
BREES JOY R	24 52153	OS	HEW	1075
BREGER ROBIN M	44 36004	FOA	PKLN	14B32
BREIBY JOHN C	24 51923	OS	HEW	4062
BREITENBERG MAUREEN A	44 33630	FDA	PKLN	1389
BREITMAN JUOY M	44 32265	PHS	PKLN	1842
BRENEMAN OAVIO W	24 57916	ASE	SP	317H
BRENEMAN OENISE M	23 51258	SSA	BCT2	315
BRENK JOAN A	44 33793	FOA	PKLN	B63
BRENNAN FREOERICK J	24 5B791	OS	SP	539H1
BRENNAN NOEL	25 457B8	NIE	B	714
BRENNAN THOMAS J	24 50457	SRS	HEWS	5627
BRENNAN VIRGINIA C	44 344B0	FOA	PKLN	1536
BRENNER OR BERTHOLO	44 33774	ADMHA	PKLN	10C09
BRENT OOROTHY L	24 529B0	OS	HEW	1709
BRENT JAMES L	43 66154	HRA	FCB2	157
BRENT JANICE M	23 51610	SSA	IBM	203
BRESLER MARK I	44 78477	OHD	HEWS	3423
BRESNICK FREOERIC	24 52500	OE	ROB	3624
BRETZFIELO HENRY	24 5B601	OE	FOB6	20B9
BREUL JONATHAN O	24 58901	OS	SP	5180
BREVARO ALBERT B	44 31130	HSA	PKLN	617
BREWER EOOIE	44 31104	HSA	PKLN	5A43
BREWER LAWRENCE M	44 333B0	FOA	PKLN	1485
BREWER PAM J	44 3236B	FOA	TWRL	4

NAME	TEL. NO.	AGCY.	BLDG.	ROOM
BREWER SCOTT	23 58513	SSA	GLB	8DD
BREWER SHERYL	44 32546	HSA	PKLN	5A39
BREZINSKY GRACE	24 5775D	OS	SP	4270
BRICKEY JANET	47 26714	OS	HEW	1294
BRICKEY JR PARIS M	24 52174	FDA	FB8	3062
BRICKMAN PAUL J	24 5174D	SRS	HEWS	5614
BRIDBORO KENNETH MO	44 36437	CDC	PKLN	847
BRIDGEMAN ANN R	44 32104	ADMHA	PKLN	10A43
BRIDGES PATRICIA	43 66927	HRA	FCB2	844
BRIDGES PATRICIA A	25 4793D	NIE	B	7D9
BRIDGLAND DORLAND	24 51766	OE	ROB	5922
BRIELING JAMES P DR	44 33728	AOMHA	PKLN	18CD4
BRIGGS CAROLYN M	24 51369	FDA	FB8	5D46
BRIGGS DANIEL H	24 51027	FDA	FB8	2432
BRIGGS OOROTHY L	43 68267	HRA	FCB2	143
BRIGHAM ROBERT S	44 36243	FOA	PKLN	7BD5
BRIGHT KATHLEEN A	44 36490	FOA	PKLN	13B21
BRIGHTLY BEVERLY	24 59815	OE	DONO	4845
BRILL CARL F	42 77953	FOA	SSP	1319
BRILL JOEL O	44 32045	PHS	PKLN	1789
BRILL RONALD	43 66168	HRA	FCB2	727
BRINCEFIELO JOYCE V	24 52D71	OS	TRPT	B719
BRINOZA GEORGE A	24 51548	FOA	FB8	1016
BRINK EOWARO J	24 52110	OS	TRPT	B636
BRINKLEY STERLING B MO	24 5D17D	OHO	HEWS	3124
BRISCO OONNA J	44 31837	FOA	PKLN	1D85
BRISCOE AGNES M	47 23910	OE	FOB6	1157
BRISCOE ANN Y	24 5892D	OE	FOB6	1105
BRISCOE D LORRAINE	24 58782	OE	FOB6	2147
BRISCOE E GERALOINE	24 50226	SRS	HEWS	4327
BRISCOE FRANCES O	43 668D5	HRA	FCB2	541
BRISCOE GLENOA M	24 51567	FDA	FB8	5001
BRISCOE GWENOOLYN	24 56365	OS	SP	442H
BRISCOE JACQUELINE	23 58382	SSA	BCT2	312
BRISCOE JESSIE L	24 51226	FOA	FB8	B756
BRISCOE JOHN H	24 56140	OS	SP	516B
BRISCOE MARY	75 57488	OS	OONO	2008A
BRISCOE SERENA H	44 31689	PHS	PKLN	1B48
BRISCOE YVONNE C	24 58195	OE	FOB6	4079
BRISKY ANNE S	44 34536	AOMHA	PKLN	15C26
BRISSON ERNEST L	44 32390	FOA	PKLN	15A03
BRITAIN ROBERT G	44 34016	FOA	TW	302
BRITT AL M	24 58540	SRS	HEWS	2118
BRITT JEAN D	24 57534	OS	HEW	1436
BRITT MARY	24 52600	OE	RPT	421
BRITT WILLIAM	24 57403	OS	HEW	G320
BRITTEN GERALO	24 59774	OS	SP	44701
BRITTEN RONALO H	44 31727	FOA	PKLN	18B31
BRIZENOINE OEBRA A	42 77208	FOA	SSP	1248
BROAO MARY	23 52D36	SSA	WEBB	303
BROAOOUS PERRY W	24 5874D	OS	SP	531H
BROAONAX BARBARA A	24 57201	OS	SP	417H
BROAONAX CAROLYN T	47 25690	FOA	HEW	3072
BROAOUS ANTOINETTE	24 52275	OE	OONO	3155
BROADUS MELVIN L	43 66251	HSA	FCB3	1196
BROAOY DEBORAH M	24 56246	OS	HEW	3760
BROCK CHARLENE V	43 66714	PHS	FCB2	714
BROCK CHARLENE V	43 66147	PHS	FCB2	714
BROCK OWIGHT B OR	43 67138	HRA	FCB2	212
BROCK JAMES	24 53256	HOS	SP	3470
BROCK LINOA L	24 52475	OE	ROB	431D
BROCK LOUIS B	24 51254	FOA	FB8	5807
BROCKENBERRY OORICE	24 56993	OS	HEW	1330
BROCKINGTON CALVIN	24 56750	OS	ROB	4020
BROCKINGTON THEOOOCIA	24 52D56	OS	TRPT	B609
BROCKINGTON VERNEOA W	24 51191	FOA	FB8	3846
BROCKMAN GLORIA	44 33096	OS	PKLN	4A37
BRODE ANTHONY C JR	44 32683	PHS	PKLN	431
BROOERICK ELLEN	24 56833	OS	SP	436G2
BRODERICK JOHN T	47 237D4	SRS	HEWS	7D45
BROOIE ROBERT E	24 51304	FOA	FB8	5044
BROOIE WILLIAM P	24 56226	OS	SP	727D
BROOSKY MAOELINE I	44 3245D	ADMHA	PKLN	1DA3D
BRODSKY MARC O	44 36687	AOMHA	PKLN	11A56
BROOY JACOB DR	44 34897	ADMHA	PKLN	16C2D
BROENING MARY	13D 42519	OS	SS	639
BROIOA JANET M	24 561D2	OS	HEW	3523
BROIDA JOEL	43 6694D	HRA	FCB2	844
BROKENROPE F OAVIO	44 3117D	HSA	PKLN	6A43

NAME	TEL. NO.	AGCY.	BLOG.	ROOM
BROKENROPE RUTH T	44 31D96	HSA	PKLN	5A46
BROKER CLIFFORD G	44 35307	FDA	PKLN	9B31
BROLUND GREGORY V	44 3369D	FDA	PKLN	8B3D
BROMELL NANCY	25 4529D	NIE	B	72D
BRONICKI CAROL A	43 68946	HRA	FCB2	850B
BRONSTEIN GLORIA	43 66164	HRA	FCB2	727
BROOK OORIS G	44 31753	FDA	PKLN	465
BROOK L BONNIE	42 77304	FDA	SSP	1235
BROOKING WALTER J	24 59608	OE	ROB	5606
BROOKINS ROBERTA S	23 58434	SSA	BCT2	606
BROOKS BARBARA	47 26745	OS	HEWN	376D
BROOKS BARBARA P	24 581D3	SRS	HEWS	1332D
BROOKS BARBARA R	43 66214	HSA	FCB3	11THFLR
BROOKS BEATRICE E	44 31556	FDA	PKLN	5C20
BROOKS BETTY	43 66508	HRA	FCB2	422
BROOKS CAROLYN J	49 67185	OS	WSTWD	433
BROOKS CONSTANCE T	24 50577	SRS	HEWS	5072
BROOKS OONALD	24 51913	OS	HEW	4067
BROOKS EOWIN B	44 34253	FDA	PKLN	2A8D
BROOKS GERALOINE A	44 32668	PHS	PKLN	1312
BROOKS INETTA	24 56653	OS	HEW	131D
BROOKS JEANNETTE B	24 51747	OE	ROB	4673
BROOKS JEFFREY P	24 59267	SRS	HEWS	250D
BROOKS JOHNNIE U	24 59415	SRS	HEWS	2225
BROOKS LEE A	24 52110	OS	TRPT	B740
BROOKS MARION F	24 57731	OS	HEW	3265
BROOKS MARION V	44 34250	FOA	PKLN	17B45
BROOKS MARTHA C	24 58617	OE	FOB6	1087
BROOKS NORMAN B	24 59717	OE	ROB3	4D10
BROOKS PATTI JO	24 51036	FOA	FB8	4807
BROOKS ROBBIE G	24 51226	FDA	FB8	B756
BROOKS ROBERT	23 58598	SSA	BCT2	1D2
BROOKS ROSEMARIE T	44 32450	AOMHA	PKLN	10A3D
BROOKS STEPHANIE A	24 57577	OS	HEW	1405
BROOKS TERRY L	24 51271	OE	ROB	4910
BROOKS TILTON H	44 34183	ADMHA	PKLN	14102
BROOKS TYESE V	24 58823	OE	FOB6	2069
BROOKS WILLIAM S	43 66834	HRA	FCB2	541
BROOME OONALO W	44 34460	FOA	PKLN	5B41
BROOME H LORRAINE	44 36604	FDA	PKLN	5B21
BROOME JOYCE	24 59405		OONO	4900
BROPHY CAROLYN E	44 34580	FOA	PKLN	15B23
BROSIUS CHARLES T	24 57674	OS	HEW	1087
BROTHERTON HEIOE	43 66923	HRA	FCB2	822
BROTMAN JUOITH A	42 64055	OHO	SP	351G
BROTMAN SANORA	24 59815	OE	OONO	4836
BROUGHTON PATRICIA	44 33836	ADMHA	PKLN	1587
BROUILLIRE PATRICIA	44 31440	HSA	PKLN	649
BROW JANET	44 34014	AOMHA	PKLN	7101
BROWOER NORMA J	44 34300	FDA	PKLN	12B16
BROWN AOA M	24 51247	FDA	FB8	5014
BROWN AORIAN	24 56731	OS	HEW	1655K
BROWN ALETHA L	24 51331	FDA	FB8	2127
BROWN ALICE	44 31733	FDA	PKLN	16B30
BROWN ANITA	24 51865	OS	SP	433F1
BROWN ANNIE B	43 66326	HSA	FCB3	11THFLR
BROWN ANNIE B	24 57300	OS	SP	503H
BROWN ANTHONY	24 58865	OE	FOB6	2070
BROWN ARLETT R	43 68342	HRA	FCB2	157
BROWN BARBARA	25 46140	NIE	B	717
BROWN BARBARA L	24 50882	SRS	HEWS	5429
BROWN BARRY S OR	44 31243	AOMHA	PKLN	10A31
BROWN BERNARO	75 5775D	OHD	DONO	5731
BROWN BERNARO	75 57750	OHO	OONO	5731
BROWN BERNICE P	24 53498	OHO	HEWS	3120
BROWN BERTHA L	24 52050	OS	TRPT	B442
BROWN BERTRAM S	44 33673	ADMHA	PKLN	1799
BROWN BETTINA J	44 79031	OE	ROB	4661
BROWN BRENOA L	24 56216	OS	HEW	3274
BROWN BRUCE M	44 33900	FOA	PKLN	1485
BROWN CAROL F	44 33165	PHS	PKLN	1766
BROWN CAROL M	44 32200	FOA	PKLN	13B33
BROWN CATHERINE	24 59506	OE	ROB	3928
BROWN CELIA B	24 5924D		HEWS	2113B
BROWN CHARLENE M	25 47930	NIE	B	709
BROWN CHRISTINE A	24 52683	OE	FOB6	2167
BROWN CLEMENTINE	75 57783	OS	OONO	2030
BROWN CRYSTAL L	23 5966D	SSA	BCT2	312
BROWN OANIEL C	24 51392	FOA	FB8	5884

NAME	TEL. NO.	AGCY.	BLDG.	ROOM
BROWN OAVIO G	44 35020	FOA	TW	146
BROWN OEBRA A	24 52940	OE	ROB	3522
BROWN OEBRORAH C	44 34000	PHS	PKLN	1882
BROWN OENISE	24 57260	OS	HEW	4110
BROWN OONALD F	44 33260	FOA	PKLN	1161
BROWN OONALO V	594 1730	SSA	WO	1104
BROWN OOROTHY E	24 58920	OE	FOB6	1105
BROWN EONA J	24 58490	OE	FOB6	1070
BROWN EOWARO A	24 56370	OS	HEW	G718
BROWN EDWARD H	24 59231	OE	FOB6	2025
BROWN ELIZABETH	23 58573	SSA	IBM	205
BROWN ELSIE M	24 53465	OE	ROB	5610
BROWN ESTELLE O	44 33838	AOMHA	PKLN	13C15
BROWN EVA R	49 63350	FOA	N29A	2B02
BROWN F ALLENE	24 56113	OHO	SP	316E
BROWN FLOYO M	24 50205	SRS	HEWS	2134
BROWN GARY	44 33020	HSA	PKLN	1635
BROWN GEORGE H	24 58712	ASE	FOB6	3036
BROWN GLAOYS J	47 27268	OS	SP	519G1
BROWN GRETA A	24 56911	OS	HEW	1013
BROWN GWENDOLYN S	24 56028	OHO	SP	300E
BROWN GWENETH	24 59491	OE	OONO	4122
BROWN HARRIET	44 31440	HSA	PKLN	631
BROWN HATTIE C	23 58169	SSA	WEBB	204
BROWN HENRY B	24 56370	OS	HEW	G718
BROWN ILA M	24 58789	OE	FOB6	3113
BROWN ILENE B	24 51750	OE	ROB	4920
BROWN JACKSON L OR	43 66550	HRA	FCB2	330
BROWN JACQUELINE	24 51564	FOA	FB8	6415
BROWN JAMES	24 56776	OS	HEW	4452
BROWN JEWEL J	24 56566	OS	SP	523B
BROWN JOHN E	24 58760	ASE	FOB6	3069
BROWN JOHN F OR	44 34557	FOA	PKLN	7B43
BROWN JOSEPH	24 58614	OS	HEW	3735
BROWN JOSEPH	43 66587	HRA	FCB2	442
BROWN JOYCE M	24 52600	OE	ROB	3124
BROWN JOYCE W	43 66753	HRA	FCB2	627
BROWN JUANITA	24 57419	OS	HEW	1418
BROWN JUOGE PHILIP T	23 58395	SSA	IBM	407
BROWN JUOITH G	130 49025	SSA	EHR	731
BROWN JUOITH K	43 66595	HRA	FCB2	442
BROWN JUOY R	44 78368	FOA	AGRI	4806
BROWN JULIE	43 67177	HRA	FCB2	1027
BROWN KATHERINE W	24 56803	SRS	HEWS	2500
BROWN LARRY C	24 56993	OS	HEW	1330
BROWN LARRY E	49 62691	FDA	N29	327
BROWN LAVONIA	24 52210	OHO	SP	348E
BROWN LAWRENCE L III	24 51885	OS	SP	408F2
BROWN LELANO R	24 57932	OE	FOB6	3093
BROWN LENA G	24 57014	OS	SP	7220
BROWN LILLIAN A	24 57419	OS	HEW	1410
BROWN LINDA	24 51971		HEWS	4022
BROWN LINOA C	44 33080	PHS	PKLN	18A27
BROWN LOIS H	24 51311	FOA	FB8	2015
BROWN LOIS W	43 66321	HSA	FCB3	1182
BROWN LOUISE M	24 57810	OE	ROB3	5909
BROWN MABRA V	23 58532	SSA	GLEBE	809
BROWN MAMIE	44 33390	FOA	PKLN	7B38
BROWN MAMIE J	24 51156	FOA	FB8	4129
BROWN MAMIE M	24 58782	ASE	FOB6	3072
BROWN MARGARET E	24 51412	FOA	FB8	4810
BROWN MARGARET R	44 34730	FOA	PKLN	16B45
BROWN MARIA E	44 33403	FOA	TW	156
BROWN MARK A	49 62893	FOA	N29	425
BROWN MARY A	24 52787	OE	ROB	4060
BROWN MARZENA	75 57420	OS	OONO	2725
BROWN MATTHEW	24 50425	SRS	HEWS	4526
BROWN MELVIN	24 51658	HSA	HEWS	G060
BROWN MICHAEL A	24 50271	SRS	HEWS	42000
BROWN MILOREO V	44 33070	PHS	PKLN	1814
BROWN MONICA A	24 58760	ASE	FOB6	3033
BROWN NAOINE C	24 58344	ASE	FOB6	3064
BROWN NATHAN L	24 51453	FOA	FB8	4064
BROWN NEAL B	44 33769	ADMHA	PKLN	11101
BROWN NICHOLAS P	130 49395	OS	SS	2124
BROWN ORA L	23 58069	SSA	BCT2	301
BROWN PAMELA R	23 51780	SSA	IBM	107
BROWN PAULA	24 59237		HEWS	2232
BROWN PAULINE F	44 33897	AOMHA	PKLN	8103
BROWN PHILIP G	44 33807	AOMHA	PKLN	6C04
BROWN RAE	43 66505	HRA	FCB2	427
BROWN RAY C	93 47910	HCFA	EHR	312
BROWN ROBERT F	24 51185	FDA	FB8	3860
BROWN ROBERT W	44 33706	AOMHA	PKLN	13C26
BROWN ROBERTA	24 52143	OHD	HEW	4652
BROWN RONALD K	24 57124	OS	HEW	4611
BROWN ROOSEVELT O	24 51595	OS	HEWS	G611
BROWN SANDRA C	44 34740	FOA	PKLN	16B26
BROWN SHERRY	47 23787	SRS	HEWS	3630
BROWN SHIRLEY J	24 56160	OS	SP	754G
BROWN SYLVIA	44 36896	HCFA	PKLN	1221
BROWN TERESA C	43 66380	HSA	FCB3	11THFLR
BROWN TERESA M	49 65978	FOA	N29	406
BROWN THERESA W	43 67059	HRA	FCB2	263
BROWN THOMAS C	47 25690	FOA	HEW	3616
BROWN THOMAS E	25 46028	NIE	B	714
BROWN THOMAS W	44 33470	FOA	PKLN	757
BROWN TOMMY	75 58831	OS	R	628
BROWN URSULA	24 52904	OHO	SP	345F
BROWN VALERIE O	44 78368	FOA	AGRI	4806
BROWN VERA	25 45750	NIE	B	722
BROWN VERONICA	23 51558	SSA	BCT2	124
BROWN VINCENT H	24 53095	FOA	FB8	1825
BROWN VIRGINIA E	24 50175	SRS	HEWS	4200E
BROWN WILLIAM O	44 33504	FOA	PKLN	10B19
BROWN WILLIAM O	24 56695	OS	HEW	G420
BROWN WILLIETTA	24 56156	OS	SP	614G
BROWN YVETTE O	24 51501	FOA	FB8	3321
BROWN ZOLA M	47 25900	ASE	FOB6	3031
BROWNE BARBARA J	49 61326	FOA	N29	229
BROWNE JOHN W	44 34166	FOA	PKLN	8C09
BROWNE MAUREEN A	23 51510	SSA	IBM	308
BROWNE MAXINE	44 32070	AOMHA	PKLN	1125
BROWNE WALTER C	49 63012	FDA	N29A	2A11
BROWNSTEIN JULIAN	23 51215	SSA	BCT2	606
BROWNSWORD ALAN W	24 52952	OE	FOB	4003
BRUBACH LINDA L	44 34417	FOA	TW	509
BRUBAKER GEORGE A	44 33900	FOA	PKLN	1485
BRUBECK THOMAS E	24 50020	OHO	HEWS	3512
BRUCE ARAMINTA	24 51258	FOA	FB8	1117
BRUCE BETTY	25 45450	NIE	B	642
BRUCE GRACE	44 36728	AOMHA	PKLN	1049
BRUCE JANET C	44 31904	PHS	PKLN	1134
BRUCE MALCOLM C	44 35020	FOA	TW	117
BRUCE MARY L	44 34396	FOA	TW	311B
BRUCE PRESTON	75 57430	OS	OONO	2728
BRUCE VERNEAL R	24 51401	FOA	FB8	3862
BRUCH CARL W	42 77230	FOA	SSP	1351G
BRUCH MARY K	44 34310	FOA	PKLN	12B45
BRUCKNER BENJAMIN H PHO	44 34493	COC	PKLN	863
BRUDER CATHERINE	44 36310	FOA	PKLN	462
BRUGGER JOHN	43 66690	HRA	FCB2	350
BRUGGER MARJORIE R	24 52210	OHD	SP	346E
BRUGLIERA JOSEPH R	43 66271	HSA	FCB3	11THFLR
BRUMBAUGH JOHN	24 52160	OS	TRPT	B818
BRUMLEY WILLIAM C	24 51371	FOA	FB8	4842
BRUNDAGE MARJORIE	43 66514	HRA	FCB2	322
BRUNER BARBARA A	44 34707	AOMHA	PKLN	10C26
BRUNK CATHY A	44 38493	FOA	PKLN	9B45
BRUNK JULIANA	130 42411	OS	SS	600
BRUNK LEON C	44 33400	FOA	PKLN	7B46
BRUNNER CHARLOTTE A	24 52441	FOA	5011	230
BRUNNER GERALOINE M	23 58473	SSA	BCT2	602
BRUNNER JEAN M	44 36507	HSA	PKLN	1315
BRUNNER RUTH E	23 58505	SSA	GLEBE	811
BRUNO ANTHONY	44 31994	HSA	PKLN	716
BRUNSON MARY	24 51750	OE	ROB	4920
BRUSSEAU LOUISE	43 66550	HRA	FCB2	330
BRUSTEIN MICHAEL L	24 58952	OS	FOB6	4095
BRYAN C ANNE	23 58634	SSA	WEBB	213
BRYAN J NEO	24 52696	OE	ROB	5652
BRYAN PAUL A	44 32806	FOA	PKLN	1663
BRYAN RICHARD	44 31054	HSA	PKLN	6A54
BRYAN RICHARO H	24 56054	OS	SP	602C
BRYAN SHIRLEY J	44 34210	FOA	CHAP	330
BRYANT BERTHA E	43 66643	HRA	FCB2	822
BRYANT BERTIE P	24 57713	OS	SP	6410
BRYANT CHARLES H	24 58254	OE	FOB6	1160

NAME	TEL. NO.	AGCY.	BLDG.	ROOM
BRYANT CHERYL	24 50896	OE	FOB6	4169
BRYANT O E	47 22840	OE	ROB	4656
BRYANT OAVIO H	44 31636	FOA	PKLN	9B17
BRYANT OELPHINE	24 51787	OS	HEW	1271H
BRYANT E EARL	43 67110	HRA	FCB2	228
BRYANT ELSIE J	23 58473	SSA	BCT2	602
BRYANT FANNIE	24 52160	OS	TRPT	B818
BRYANT HAZEL	24 59159	OE	ROB	3661
BRYANT HENRY H	24 51275	FOA	FB8	2844
BRYANT IOA	24 57356	OS	HEW	1089
BRYANT JACOUELINE K	43 66300	HRA	FCB2	129
BRYANT JACOUELINE R	44 33890	AOMHA	PKLN	942
BRYANT MAISO	75 57740	OS	OONO	5720A
BRYANT MARLENE L	47 22685	OE	ROB	4651
BRYANT MICHAEL E	23 59439	SSA	WEBB	209
BRYANT PAULINE	24 51226	FOA	FB8	B756
BRYANT SANORA	44 34456	AOMHA	PKLN	7C10
BRYANT SHIRLEY A	24 58724	OE	FOB6	3092
BRYANT VALLORIE	24 58937	OS	FOB6	4091
BRYANT WILLIAM T	24 59878	OE	ROB	3636
BRYANT WILLIE B	44 31240	FOA	PKLN	1074
BRYARS FRANK	25 45555	NIE	B	709
BRYNER JANET O	43 67072	HRA	FCB2	258
BRYSON OORIS	43 67266	HRA	FCB2	1022
BRYSON JANE A	44 79302	OE	ROB	4621
BRYSON ROBERT	23 58256	SSA	IBM	305B
BUCHAN JAMES W	47 25663	PHS	SP	745G1
BUCHANAN ALEXANOER CAMERO	25 45470	NIE	B	645J
BUCHANAN ANASTASIA P	43 66695	HRA	FCB2	350
BUCHANAN ANNE	24 56933	OS	HEW	3319
BUCHANAN ELIZABETH G	44 33630	FOA	PKLN	1389
BUCHANAN KAYE A	75 57478	PHS	OONO	3030
BUCHER RICHARO H COL	44 31644	AOMHA	PKLN	1013
BUCHMUELLER ALFREO O	24 59563	OHO	ROB	2611
BUCHSBAUM SHERRY L	44 34707	AOMHA	PKLN	10C26
BUCHTA FREOERICK L	44 32296	FOA	TWRL	31
BUCK FRANCES O	43 67007	HRA	FCB2	211
BUCK KAREN E C	24 58088	ASE	FOB6	3141
BUCKHALTER SANORA C	44 31173	AOMHA	PKLN	9A03
BUCKHOUT AMANOA O	23 51097	SSA	BCT2	314
BUCKLEY JOHN P	43 67166	HRA	FCB2	1030
BUCKLEY LOUIS E	24 51186	FOA	FB8	5827
BUCKLEY MARY M	44 31048	HSA	PKLN	6A46
BUCKLINGER BRUCE A	23 51085	SSA	WEBB	206
BUCKLINGER SHEILA L	23 58516	SSA	GLEBE	819
BUCKNAM RONALO	25 46057	NIE	B	645
BUCKNER CATHERINE A	24 50334	OHO	HEWS	1427
BUCKNER OONALO R OR	43 66607	HRA	FCB2	263
BUCKNER GAIL	24 50800	SRS	HEWS	4617
BUCKNER KATHERINE	43 66130	HRA	FCB2	650
BUCKWALTER JOANNE	23 58581	SSA	IBM	206
BUOO BARBARA V	44 34250	FOA	PKLN	17B31
BUOO BETTY	43 67211	HRA	FCB2	1044
BUOO EMMA	44 34183	AOMHA	PKLN	14102
BUOO ETHEL M	44 33130	FOA	PKLN	1090
BUOO ROGER A	44 34600	FOA	CHAP	108B
BUOO THOMAS S	44 32001	PHS	PKLN	585
BUEK ALEXANORA P	24 53360	OS	HEW	3265
BUENO MARTIN P	24 51205	FOA	FB8	1078
BUFFINGTON MAX E	24 50140		HEWS	1416
BUFFINGTON SONORA	24 50063		HEWS	1219
BUFORO JAMES A	24 57702	PHS	HEWSP	728F
BUGBEE JANICE A	44 36656	PHS	PKLN	17B08
BUGG LINOA A	24 56081	OE	FOB6	4160
BUINICKAS KATHLEEN A	44 32973	FOA	PKLN	1189
BUJNO OOROTHY M	44 31646	COC	PKLN	823
BUKER OR SAMUEL L	44 33606	AOMHA	PKLN	11C26
BUKO LORANT	44 34300	FOA	PKLN	12B16
BUKOSKI WILLIAM	44 32450	AOMHA	PKLN	10A30
BULHACK PATRICIA	24 51141	FOA	FB8	4026
BULL RICHARO	24 57822	OE	ROB	5715
BULL RICHARO G	24 57822	OE	ROB	5715
BULLENS JANICE	44 36543	AOMHA	PKLN	11A52
BULLIAN MARY M	24 56042	OS	HEW	1350
BULLIS EMORY G	44 32640	PHS	PKLN	1712
BULLOCK GAYNELL	25 45620	NIE	M	720
BULLOCK IRONIA	43 66880	HRA	FCB2	641
BULLOCK LINOA K	24 51311	FOA	FB8	2023
BULLOCK SYLVIA A	24 51230	FOA	FB8	2825

NAME	TEL. NO.	AGCY.	BLDG.	ROOM
BULLUCK JAMES H	24 52771	SRS	HEWS	1232E
BULMASH MIRIAM	130 47328	OS	SS	544
BUMBRAY ALICE L	24 52432	OE	ROB	4318
BUMGARONER PAMELA L	23 58603	SSA	BCT2	602
BUMTEBART JANET L	44 79031	OE	ROB	4661
BUNOY SUSIE B	23 58395	SSA	IBM	407
BUNGE RALPH E	44 33446	FDA	CHAP	230
BUNN THOMAS S	24 58396	OE	FOB6	1008C
BUNNELL JAMES E	23 58338	SSA	WEBB	209
BUNNEY WILLIAM E	49 64805	ADMHA	NIH10	3N212
BUNOSKI OAVIO	24 51675	SRS	HEWS	5312
BUNOSKI RICHARO L	44 32795	FDA	PKLN	1143
BUNTING CHARLES I	24 58099	ASE	FOB6	3141F
BUNTING ROBERT B	24 58650	OE	FOB6	1009
BUNTING WILLIAM H	44 35247	FOA	PKLN	6B32
BUPPERT GAIL	44 34396	FOA	TW	311C
BURCH CAROLYN J	44 34647	FOA	CHAP	103
BURCH RUTH R	44 35460	HSA	PKLN	4B17
BURCH SYLVIA A	23 51820	SSA	WEBB	308G
BURCH VERA F	44 35437	ADMHA	PKLN	15C04
BURCKER PEGGY A	44 32475	PHS	PKLN	3B26
BURCKHAROT JOHN C	44 36324	PHS	PKLN	17A55
BUROETTE HELEN C	44 36268	COC	PKLN	811
BUROETTE JERRY	24 56594	OS	HEW	4079
BUROETTE JOHN E	24 57386	OS	HEW	SB4
BUROGE BARBARA E	24 52103	OS	TRPT	B441
BURES MARVIN G	44 36540	FDA	TW	134C
BURGE EVELYN L	44 31587	FDA	PKLN	1457
BURGE JAMES L	44 36604	FOA	PKLN	5B21
BURGER HANNAH	44 33786	AOMHA	PKLN	6C02
BURGESS CICERO J	23 52129	SSA	WEBB	311
BURGESS EOITH W	24 52006	OS	SP	739F
BURGESS FRANCES W	24 56836	OS	HEW	1410
BURGESS IAN K	44 32265	PHS	PKLN	1842
BURGESS JONATHAN G	44 34460	FOA	PKLN	5B37
BURGESS JOY A	24 58091	ASE	FOB6	3141
BURGESS L JEAN	44 32830	FDA	PKLN	7B21
BURGESS STANTON B	24 57022	OS	HEW	1436
BURHANS CYNTHIA C	44 32674	PHS	PKLN	1312
BURK CHARLES A	93 49720	HCFA	EHR	301
BURKE ALFREO	44 34564	ADMHA	PKLN	12C26
BURKE DALE L	44 34075	FOA	PKLN	1574
BURKE DIXIE M	23 58673	SSA	IBM	405
BURKE OOROTHY E	24 58272	OE	OONO	1651I
BURKE JANELLE A	44 31794	HCFA	PKLN	13A19
BURKE JAY A	24 51006	FOA	FB8	5470
BURKE JERRY A	24 51036	FOA	FB8	4807
BURKE LAURIE B	44 36410	FOA	PKLN	15B37
BURKE MARTHA N	24 57277	PHS	HEWSP	746G
BURKE NORMA G	24 50202		HEWS	2068
BURKE PATRICK J JR	23 58246	SSA	BCT2	107
BURKE PHILIP J	24 59431	OE	OONO	4137
BURKE RAOUEL E	23 58335	SSA	BCT2	207
BURKE SHARON L	24 58091	ASE	FOB6	3141
BURKE SHIRLEY ANN	24 50887	HSA	HEWS	1600
BURKE SUSAN M	23 58319	SSA	BCT2	207
BURKE THERESA A	44 34364	COC	PKLN	8A17
BURKET DENISE	43 66584	HRA	FCB2	450
BURKETT RAYMONO	23 59396	SSA	BCT2	614
BURKHAROT OENNIS	47 23836	SRS	HEWS	3609
BURKHARDT OOROTHY J	24 56095	OS	HEW	3428C
BURKHART ROGER L	44 32436	FDA	CHAP	111C
BURKHAUSER RICHARO V	24 56833	OS	SP	436G1
BURKS MARY K	43 66920	HRA	FCB2	750A
BURLESON VIRGINIA T	24 53465	OE	ROB	5610
BURLESS CAPPELLI S	24 57117	OS	HEW	G320
BURLESS ERIKA	44 31636	FDA	PKLN	9B23
BURLEY GEORGE	24 51605	OHO	HEWS	G311
BURMAN EOWARO J	24 51961	OHO	SP	3380
BURMESTER JANET	75 57480	OS	OONO	2008B
BURN KAREN	43 68920	HRA	FCB2	841A
BURNES OONALO W	25 45306	NIE	B	808
BURNES JUOY C	24 58364	OE	FOB6	3040
BURNETT ALFREO O	44 32383	PHS	WRHSE	LOBBY
BURNETT ANN O	93 47930	HCFA	EHR	324
BURNETT ELFRIOA L	24 52446	OE	ROB	3053A
BURNETT JIM	25 45380	NIE	M	711
BURNETT MICHAEL A	44 33596	GAO	PARK	130
BURNETT SUSAN G	47 23135	OS	FOB-6	4094

NAME	TEL. NO.	AGCY.	BLDG.	ROOM
BURNETTE SHIRLEY A	24 51683	SRS	HEWS	4006
BURNEY ANITA W	43 66353	HSA	FCB3	1166A
BURNEY IRA	24 57272	OS	SP	446F
BURNHAM CLINTON E	43 67093	HRA	FCB2	244
BURNHAM ORUSILLA	43 68884	HRA	FCB2	144
BURNO EOMONA R	24 56313	OS	SP	442H
BURNS CATHERINE B	44 33917	PHS	PKLN	1769
BURNS OOROTHY L	24 56973	OS	HEW	1010
BURNS FRANK	24 50222		HEWS	2010A
BURNS G RICHARO	49 61285	FOA	N29A	2C20
BURNS GERALO	24 59568	OE	FOB6	3044
BURNS GLORIA V	24 59588	OE	ROB	3671
BURNS GLORIA V	24 59819	OE	ROB	3671
BURNS JAMES	44 34730	FOA	PKLN	16B45
BURNS JAMES O	44 31118	HSA	PKLN	5A38
BURNS JOHN A	24 51897	OS	SP	6350
BURNS MICHAEL	24 57730	OS	HEW	5311
BURNS RACHAEL F	44 32412	FOA	PKLN	1481
BURNS ROBERT J	24 51367	FOA	FB8	SB468
BURNS SANOY R	43 67211	HRA	FCB2	1044
BURNS THOMAS J	24 58094	OE	FOB6	20790
BURR JAMES J	24 59657		HEWS	2222
BURR LOIS A	43 66104	HRA	FCB2	522
BURRILL HOWARO H	44 36728	AOMHA	PKLN	1049
BURRIS RAY E	44 32663	PHS	PKLN	1312
BURROUGHS AUOREY	47 26714	OS	HEW	1759
BURROUGHS ELIZABETH C	24 58240	OE	FOB6	1075
BURROUGHS GLENOA K	24 50887	HSA	HEWS	1600
BURROUGHS MARY L	24 57563	OS	HEW	1327
BURROW JR JOSEPH E	24 51155	FOA	FB8	4129
BURRUSS OLIVIA B	24 57578	OS	SP	618C
BURSTEIN SUZANNE F	44 33836	AOMHA	PKLN	1587
BURTLESS GARY	24 56353	OS	SP	436G
BURTNIEKS INES A	43 67240	HRA	FCB2	922
BURTOFF CONSTANCE M	44 32440	AOMHA	PKLN	912
BURTON OAVIO L	24 53266	FOA	FB8	3082
BURTON GERALO W	594 8986	SSA	ALTM	500
BURTON JOHN L	44 33653	AOMHA	PKLN	11105
BURTON JOHN M	44 33610	FOA	PKLN	11B26
BURTON ROONEY I	24 56113	OHO	SP	316E
BURTON WANOA L	24 57541	OS	SP	405H
BURWELL OEBORAH S	23 58325	SSA	BCT2	309
BURWELL JOHN E	23 58895	SSA	WEBB	214
BUSA JOHN	75 57830	OS	OONO	5008A
BUSCH FREO F	44 34976	FOA	PKLN	977
BUSCH GREGORY	43 66140	HRA	FCB2	650
BUSCH MIRIAM A	43 67011	HRA	FCB2	211
BUSCHER MARCIA A	44 33065	AOMHA	PKLN	7C02
BUSCHMAN BRUCE O	130 49381	OS	SS	2117
BUSH ALOA R	24 50082	OHO	HEWS	3125
BUSH JOSEPH L	24 51068	FOA	FB8	6442
BUSH MARY	24 50276	SRS	HEWS	2500
BUSH MARY J	24 56370	OS	HEW	G718
BUSH MICHAEL	24 56971	OS	HEW	1314
BUSH S ELIZABETH	24 50618	OHO	HEWS	3317
BUSHA MARK T	24 59626	FOA	FB8	B018
BUSSIUS GLORIA G	24 57431	OS	SP	614G
BUTHERUS CARL F	47 23170	OS	HEW	5721
BUTHERUS VIRGINIA H	24 51826	OHO	HEW	4746
BUTLER ALICIA T	44 34450	FOA	PKLN	4C07
BUTLER ARLENE	44 35341	HCFA	PKLN	13A19
BUTLER BARBARA C	44 33735	AOMHA	PKLN	18101
BUTLER BETTY B	43 67244	HRA	FCB2	922
BUTLER BRENOA	43 66180	HRA	FCB2	922
BUTLER BRUCE F	44 32554	FOA	CHAP	112A
BUTLER CHARLENE	23 58242	SSA	BCT2	308
BUTLER CHARLES L	23 51439	SSA	BCT2	201
BUTLER CHERYL L	23 51084	SSA	WEBB	206
BUTLER OEBRA M	44 31457	HSA	PKLN	1623
BUTLER OENISE	24 52384	OE	ROB	3045
BUTLER OORAL	24 57758	OS	SP	706F1
BUTLER OOROTHY J	24 52879	OHO	SP	330E
BUTLER EMMA S	24 56996	OE	FOB6	4013
BUTLER FRANCIS L	44 31424	HSA	PKLN	1317
BUTLER FRANK X	23 51090	SSA	WEBB	308
BUTLER GEORGE	24 51012	FOA	FB8	2062
BUTLER GLORIA F	24 52331	OE	ROB	3108A
BUTLER HERBERT OR	44 33764	AOMHA	PKLN	11C17
BUTLER HOPE M	24 50887	HSA	HEWS	1600
BUTLER JACK	44 32606	PHS	PKLN	435
BUTLER JANET P	44 31689	PHS	PKLN	1B48
BUTLER JEAN	24 58724	OE	FOB6	3092
BUTLER JEAN E	24 56854	OS	SP	736F
BUTLER JOHN W	24 51127	FOA	FB8	4010
BUTLER JR JOSEPH C	24 52074	OS	TRPT	B710
BUTLER LAURA A	24 57292	OE	FOB6	2049
BUTLER LUETTA	24 58862	OE	FOB6	4122
BUTLER M JUANITA	24 58248	ASE	SP	325G4
BUTLER MARY	23 52049	SSA	BCT2	210
BUTLER MARY A	24 57014	OS	SP	7220
BUTLER MATTHEW	44 33330	FOA	PKLN	1377
BUTLER MEAOE OR	43 66411	HSA	FCB3	1175
BUTLER MICHELLE	24 51603	OHO	HEWS	G311
BUTLER PEARL	25 45060	NIE	M	600
BUTLER PEGGY A	24 50011	OHO	HEW	4274
BUTLER PRISCILLA F	44 32436	FOA	CHAP	110
BUTLER RALPH	44 32330	HSA	PKLN	706
BUTLER ROBIN	24 57322	OS	HEW	4361
BUTLER ROBIN M	23 51128	SSA	GLEBE	818
BUTLER RONALO J	23 52007	SSA	BCT2	602
BUTLER SHEILA	47 24520	OCSE	HEWS	2315
BUTLER STEPHEN F	44 36162	PHS	PKLN	1B48
BUTLER STEPHEN W	24 51024	FOA	FB8	2417
BUTLER TERNECHUE	24 57495	OE	FOB6	2030
BUTLER WAYNE C	24 51226	FOA	FB8	B756
BUTLER WILLIAM	24 58685	OE	FOB6	1187E
BUTTERBAUGH BARBARA A	23 59634	SSA	WEBB	208
BUTTERFIELD ROBIN L	44 36162	PHS	PKLN	1B48
BUTTIGLIERI RHONOA	130 42418	OS	SS	600
BUTTRICK SHIRLEY	75 58774	OHO	OONO	2723
BUTTS OOROTHY L	24 59826	OE	ROB	5076
BUTTS HARRY E	42 77218	FOA	SSP	1248I
BUTZKO STEPHEN E JR	44 36620	PHS	PKLN	1842
BUYSEE OONALO	43 66590	HRA	FCB2	442
BUZBY HARRY O	93 47940	HCFA	EHR	342
BUZZELL CHARLES H	24 58166	OE	FOB6	4147
BYE KATHY S	43 66395	HRA	FCB2	550
BYER BRUCE E	44 33800	FOA	PKLN	10B40
BYERS GLENOA	43 66168	HRA	FCB2	727
BYERS JAMES A	93 49748	HCFA	EHR	301
BYERS THEOOORE E	44 33740	FOA	PKLN	9B45
BYERS WHITMAN	24 52882	OHO	OONO	2749
BYERS WHITMAN	24 52882	OHO	OONO	2749
BYFIELO PATRICIA A	47 23142	OS	HEW	5271
BYINGTON S JOHN	24 56158	OS	HEW	3300
BYNOE FRANCES	75 50587	OHO	OONO	5564
BYNUM MAOELINE	24 50226		HEWS	4325
BYNUM ROBERT P	594 1720	SSA	ALTM	200
BYRO ALFRONIA Y	24 56723	OS	SP	506E
BYRO BILL S	130 48550	SSA	ELR	1N4
BYRO E MARIE	24 51605	OHO	HEW	G311
BYRO FRANCES	44 33020	PHS	PKLN	1635
BYRO GEORGE W	44 32943	PHS	PKLN	1A68
BYRO JAMES	24 51226	FOA	FB8	B672
BYRO JOAN M	24 51750	OE	ROB	4920
BYRO MARY E	23 58400	SSA	WEBB	312
BYRO RAYETTA A	24 52799	OE	ROB	3319C
BYRO RONALO	24 57061	OS	HEW	G608
BYRNE JEAN	44 34688	AOMHA	PKLN	11A16
BYRNE PAUL	47 22535	OE	OONO	3155
BYRNES MARY LOUISE	24 57272	OS	SP	443E
BYRNES SANORA M	42 77059	FOA	SSP	402
CABANA BERNARO E	44 34750	FOA	PKLN	1662
CAOWALLAOER PATRICIA A	23 58531	SSA	GLEBE	809
CAFFEE FRANKLIN B	43 66643	HRA	FCB2	822
CAHILL MARY E	44 36695	AOMHA	PKLN	10A03
CAHILL NANCY K	44 33107	AOMHA	PKLN	1099
CAHILL PATRICIA M	24 51466	FOA	FB8	4021
CAIN GAIL C	49 67121	OS	WSTWO	404
CAIN GEORGE E	23 59778	SSA	WEBB	211
CAIN II HARRY P	43 66850	HRA	FCB2	622
CAIN KEITH O	24 52446	OE	ROB	3053
CAIN SARA A	24 50473	OHO	HEWS	3314
CAIN SYLVESTER H	24 58893	OE	FOB6	2151
CAIRNS OLIVER W	24 57003	OS	HEW	1700
CALAIS MARY J	47 26733	OS	HEW	5551
CALBERT CLARENCE E	43 66380	HSA	FCB3	1161
CALOEROME JO ANNE S	25 46057	NIE	B	645

NAME	TEL. NO.	AGCY.	BLDG.	ROOM
CALDERONE GERALD E	44 32677	PHS	PKLN	17A23
CALDWELL DEBRA J	24 59575	DE	ROB	3659
CALDWELL FULTON	44 35208	ADMHA	PKLN	1695
CALDWELL HELEN C	24 57634	OHD	ROB	2614
CALOWELL JAMES	24 57453	DE	FDB6	4169
CALOWELL JOYCE Y	24 56239	DS	SP	503H
CALDWELL JUDITH K	44 34515	ADMHA	PKLN	11A19
CALHOON JAMES L	130 47876	SSA	EHR	749
CALHOUN CATHERINE	24 52882	DHD	OOND	2644
CALHDUN FAYE J	44 36788	FDA	PKLN	13B44
CALHOUN MIRIAN P	44 31016	FDA	PKLN	13B05
CALHDUN RDMES	44 33346	HCFA	PKLN	12A52
CALIFAND JDSEPH A JR	24 57000	DS	SP	615F
CALIGIURI PASQUALE	594 1900	SSA	WEST	1204
CALKINS BECKY	24 59722	DE	OONO	3127
CALLAGHAN JANET K	44 33670	FOA	PKLN	13B20
CALLAGY DAVIO W	44 34773	HSA	PKLN	6A19
CALLAHAN CHERYL L	42 77217	FOA	SSP	1231
CALLAHAN CDNSTANCE	44 33665	AOMHA	PKLN	11103
CALLAHAN ERNESTINE E	24 58707	DE	FDB6	1127
CALLAHAN JAMES F	44 34922	AOMHA	PKLN	10A46
CALLAHAN LINOA J	44 33790	FDA	PKLN	9B0B
CALLAHAN ROBERT OR	44 33536	AOMHA	PKLN	9C26
CALLAHAN SUSAN	130 72221	DS	SS	605
CALLAWAY DDRA	23 51558	SSA	BCT2	124
CALLAWAY MARY F	23 52034	SSA	WEBB	303
CALLEN RDSE	44 36520	HRA	PKLN	10A54
CALLIS RUTH A	23 58266	SSA	BCT2	411
CALLOWAY CHERYL A	24 57719	DS	HEW	3265
CALLDWAY JDYCE	25 45080	NIE	M	721
CALDMERIS ANGELINA B	44 33516	FDA	TW	317
CALVERT CATHARINE R	24 51231	FDA	FB8	4155
CALVERT GEDRGE H	44 35490	FOA	PKLN	4B44
CALVERT JR RDBERT OR	24 58340	ASE	FDB6	3071
CALVERY RDBERT J	24 51141	FOA	FB8	4018
CALVIN OAN	44 31126	HSA	PKLN	1436
CAMANA ALOO	43 66300	HRA	FCB2	129
CAMERDN JOHN L	24 59225	DE	ROB	3122A
CAMERON MELVA	24 56392	DS	SP	636G
CAMILLERI JACK T	23 58304	SSA	BCT2	503
CAMP MARY C	44 31910	AOMHA	PKLN	10C03
CAMP MICHAEL	24 51226	FOA	FB8	B756
CAMPAGNA JDSEPH J	43 68267	HRA	FCB2	143
CAMPAGNDLI NICHDL	44 31863	HSA	PKLN	7A23
CAMPANA EOWARO A	44 31330	HCFA	PKLN	9A54
CAMPBELL ALOINE	24 57663	FOA	FB8	2250
CAMPBELL ALFRED O PHO	24 53114	FOA	FB8	1823
CAMPBELL ALICE P	44 33414	FOA	PKLN	17B41
CAMPBELL ANNETTE S	24 51860	DS	SP	446F
CAMPBELL BERTHA B	24 51750	OE	RDB	4910
CAMPBELL BEVERLY A	47 22946	SRS	HEWS	7041
CAMPBELL CARDL	24 56586	DS	HEW	3257
CAMPBELL CARDLYN	24 57852	OE	FDB6	4154
CAMPBELL OIANE R	44 35307	FOA	PKLN	9B31
CAMPBELL EOWARO A	24 52859	DHO	SP	3180
CAMPBELL ELIZABETH J	24 53092	FOA	FB8	3831
CAMPBELL FLETCHER	44 31770	DS	PKLN	688
CAMPBELL FRANK J	24 57311	DS	SP	54303
CAMPBELL FREONA	24 50062	SRS	HEWS	1219
CAMPBELL GARY	23 51195	SSA	BCT2	108
CAMPBELL GARY A	42 77953	FOA	SSP	1312
CAMPBELL GLAOYS H	44 32065	HSA	PKLN	14A55
CAMPBELL IRENE	44 36257	FDA	PKLN	8B17
CAMPBELL JAMES E	24 56126	OS	HEW	1314
CAMPBELL KAREN M	24 51295	FOA	FB8	6070
CAMPBELL LAWSDN W	47 22689	OE	ROB	4651
CAMPBELL MARY	25 47934	NIE	M	705
CAMPBELL NATALIE	44 33887	AOMHA	PKLN	16C20
CAMPBELL RICHARD M	47 23212	DS	HEW	5246
CAMPBELL RDBERT P	24 56653	OS	HEW	1310
CAMPBELL RDNALD L	23 58382	SSA	BCT2	312
CAMPBELL RDSA M	24 57057	DS	HEW	1047
CAMPBELL RDSS	130 47014	OS	SS	610
CAMPBELL THELMA F	47 25960	OE	FDB6	2136
CAMPF FLDRENCE	130 43253	DS	SS	606
CAMPIGLIA PATRICIA	24 52866	DS	SP	3210
CANAVAN ANN M	44 34960	FDA	PKLN	1685
CANCHOLA JDSE G	44 34280	FDA	PKLN	12B45
CANDAMIL MARIA T	24 50284	SRS	HEWS	5046
CANDEA HERRIETTA	44 33310	FDA	PKLN	1655
CANGELOSI ROBERT J	42 77182	FDA	SSP	1345A
CANNADY DENISE A	24 52110	OS	TRPT	B733
CANNON MILDRED S	44 33774	ADMHA	PKLN	10C09
CANNDN TERRI J	44 36667	PHS	PKLN	17B08
CAND RICHARD V	24 51344	FDA	FB8	4133
CANTDNI GUILIO	49 63241	ADMHA	NIH36	3A17
CANTDR MARILYN F	44 31110	HSA	PKLN	7A09
CANTRELL LILLIE C	23 51606	SSA	BCT2	602
CANTU ELIZABETH L	24 51123	FOA	FB8	5086
CAPACCHIDNE MARIANNE	44 31498	FDA	PKLN	9B24
CAPAR STEPHEN G	24 58291	FDA	FB8	4840
CAPEK RICHARO L	49 64357	FDA	N29	106
CAPLAN HERBERT L	44 35003	HSA	PKLN	6A03
CAPPELLD JOHN J	44 34093	FDA	PKLN	7B20
CAPPDLELLA RDCCO	24 57957	DE	FOB6	3113
CARACCIDLO FRANK S	24 50316	OHO	HEWS	3418
CARAS LYOIA C	43 66720	HRA	FCB2	522
CARBINE MILDREO G	24 51701	SRS	HEWS	1232B
CARO RDSITA B	47 25701	FDA	HEW	3614
CAROENAS BLANOINA	75 57762	OS	ODNO	5030
CARDENAS GAIL M	24 50962	OS	HEWS	4428
CAROENAS RENE M	24 58100	ASE	FDB6	3145B
CARDER ABEL	24 57354	OS	SP	542F1
CAROER MARSHA	44 32300	HSA	PKLN	12A20
CAROIEL EMILE O	24 57333	OS	HEW	3749
CAROINALE FRANK	24 58090	DE	ROB	5715
CARDUCCI KENNETH	24 53197	DE	RDB	4636
CARDWELL EOGAR P	44 32716	OS	PKLN	986
CAROWELL JAMES B	594 3120	SSA	ALTM	900
CAROWELL WARREN J	44 31011	HSA	PKLN	5A39
CARELOCK HOYTE JR	44 36837	FDA	PKLN	2A53
CARELOCK MINNIE	43 67145	HRA	FCB2	1030
CAREY AGNES F	44 31556	FDA	PKLN	5C20
CAREY CAROLYN	25 46090	NIE	B	815
CAREY CDNSTANCE	24 51870	OS	SP	442E
CAREY OENICE	44 34676	ADMHA	PKLN	11C20
CAREY JANE F	44 33364	ADMHA	PKLN	18C18
CAREY JEAN O	24 53470	OE	FDB6	4025
CAREY SALLY JEAN	44 33080	PHS	PKLN	18A30
CARGILE OORIS L	47 22535	OE	OONO	3135
CARL HERB A	24 59530	DE	RDB	3622
CARLEY MARY JEAN	44 38491	FDA	PKLN	13B05
CARLIN HAROLO M	44 34300	FOA	PKLN	12B16
CARLINER MIRIAM K	24 59582	DE	ROB	3621
CARLOS MANUEL LUIS	25 45880	NIE	B	822
CARLDW STUART A	44 34396	FDA	TW	317A
CARLSDN ODRDTHY T DR	44 34337	ADMHA	PKLN	10C14
CARLSDN MARIDN O	43 67186	HRA	FCB2	950
CARLSDN RICHARO E	24 53488	DE	RDB	5600
CARLSDN RICHARO S	24 56388	DS	SP	743H
CARLSON RONALD H	44 32460	HSA	PKLN	1433
CARMACK GARY	47 27167	FDA	FB8	3870
CARMDOY ODNALO P	44 31927	PHS	PKLN	17A19
CARMOOY JAMES	44 36656	PHS	PKLN	17B08
CARMDDY JEAN G	43 66374	HRA	FCB2	822
CARMOOY RDBERT F	47 22758	DE	ROB	4642
CARNELL PAUL H OR	24 52418	OE	ROB	3052
CARNES BRUCE M	24 52787	OE	ROB	4060
CARNETT GEDRGE	25 45706	NIE	B	815
CARNEVALE CATHERINE	44 34557	FDA	PKLN	7B43
CARNEVALE RICHARO	44 33134	FOA	PKLN	6B04
CARNEY COLLEEN M	43 66254	ADMHA	AOEL	240
CARNEY EUNICE	47 26745	OS	HEWN	3760
CARNEY MARILYN W	23 58321	SSA	BCT2	517A
CARDW MICHAEL J	43 66627	HRA	FCB2	350
CARP LEILA	130 72315	OS	SS	624
CARP THEDDORE	44 32556	FDA	PKLN	2B40
CARPENTER CHARLES	44 32990	HSA	PKLN	1605
CARPENTER GARY P	44 33660	FDA	PKLN	11B06
CARPENTER HDRACE	43 67230	HRA	FCB2	1050
CARPENTER JAMES R	44 35020	FOA	TW	145
CARPENTER JUOITH L	44 31867	PHS	PKLN	1739
CARPENTER JUOITH M	24 58245	ASE	FDB6	3017
CARPENTER JUDITH M	24 57975	ASE	FOB6	2161
CARPENTER LAURA G	44 33414	FDA	PKLN	16B07
CARPENTER RICHARO	44 33790	FOA	PKLN	9B08
CARPENTER ROLANO F	24 56015	OS	HEW	G045
CARPENTER WILLNETTE	24 56363	OS	HEW	3428

NAME	TEL. NO.	AGCY.	BLDG.	ROOM
CARPER VIRGINIA	44 33570	FDA	PKLN	1063
CARR BARBARA	24 58864	OE	FOB6	2057
CARR ELIZABETH A	24 58091	ASE	FOB6	3141
CARR FRANCES B	43 66824	HRA	FCB2	541
CARR FRANCES S	43 66845	HRA	FCB2	541
CARR IRENE V	24 51540	FDA	FB8	SB472
CARR JACQUELINE V	24 51008	FDA	FB8	1876
CARR JOAN C	24 56983	PHS	HEWSP	703H
CARR JOHN R	44 34080	FDA	PKLN	1669
CARR JOSEPH V	24 51709	SRS	HEWS	1232B
CARR NAOMIE	24 57525	OE	FOB6	2161
CARR SHERATON	24 59700	OE	ROB	3069
CARR SHIRLEY M	24 56867	PHS	HEWSP	731G2
CARR TIMOTHY	44 33657	ADMHA	PKLN	11105
CARRERA FRANCINE E	24 50072	HDS	HEWS	3411
CARRICK NANCY	44 31457	HSA	PKLN	1623
CARRICO JOAN F	42 78171	FDA	SSP	1316
CARRICO TIMOTHY W	44 32426	FDA	PKLN	2B57
CARRIKER ERIC	24 57714	OS	HEW	3265
CARRILLO MANUEL	24 56568	OS	SP	504E
CARRINGTON MAHLON	44 36737	ADMHA	PKLN	1031
CARROL HARRIET	43 66208	HRA	FCB2	350
CARROL ARTHUR L	44 32665	PHS	PKLN	1312
CARROL SARAH V	43 67077	HRA	FCB2	258
CARROLL CATHERINE J	43 66753	HRA	FCB2	627
CARROLL CHARLES D	24 57884	OE	FOB6	4087
CARROLL DR LAURENCE T	44 36697	ADMHA	PKLN	10A16
CARROLL ELEANOR E	44 31263	ADMHA	PKLN	929
CARROLL ELEANOR M	44 33446	FDA	CHAP	222
CARROLL GARY	23 51090	SSA	WEBB	308
CARROLL JOHN J	594 9360	SSA	ALTM	452
CARROLL JULIA M	44 36200	FDA	PKLN	15A19
CARROLL LYNE E	42 77230	FDA	SSP	1350
CARROLL MARGARET D	43 67072	HRA	FCB2	258
CARROLL NICHOLAS	24 59168	OS	HEW	1287
CARROLL SHEILA B	44 33783	ADMHA	PKLN	6C15
CARROZZA ALBERT B	23 58091	SSA	BCT2	307
CARRUTH SHERI	44 36477	HCFA	PKLN	13A19
CARRY HERMAN P	44 34510	FDA	PKLN	5C25
CARSON LOUIS J	24 51366	FDA	FB8	4440
CARSON RENEE	24 59700	OE	ROB	3069
CARSON THEOPHILUS R	47 25701	FDA	HEW	3066
CARSTENSON PETER B	42 77222	FDA	SSP	1345
CARTER A BERNICE	44 36797	FDA	PKLN	12B31
CARTER BARBARA	44 33708	HCFA	PKLN	16A39
CARTER BARBARA J	43 66874	HRA	FCB2	622
CARTER BETTY A	24 51977	OE	FOB6	2103
CARTER CAROL Z	24 51773	OE	FOB	5671
CARTER CAROLYN A	23 51268	SSA	BCT2	104
CARTER CELESTER J	24 51123	FDA	FB8	5724
CARTER DAVID W	24 57994	OE	FOB6	A041
CARTER DORA W	24 57196	OS	HEW	3760
CARTER DORIS L	43 66170	HRA	FCB2	741
CARTER ELAINE J	24 50628	OHD	HEWS	3129
CARTER ELIZABETH	23 58235	SSA	BCT2	203
CARTER ELIZABETH J	44 33650	FDA	PKLN	13B04
CARTER FLORA B	24 56776	OS	HEW	4079
CARTER FRAN K	44 31463	HSA	PKLN	1633
CARTER GEORGE M	24 57091	OE	FOB6	4012
CARTER GORDON G	24 51275	FDA	FB8	2844
CARTER JANICE D	47 27251	OS	HEW	3627C
CARTER JANIE	23 52010	SSA	BCT2	612
CARTER LUCY	44 36729	ADMHA	ROKWL	209
CARTER MARIA E	43 66443	HRA	FCB2	542
CARTER MARIETTA B	24 53256	OHD	SP	351D
CARTER MARJORIE H	24 58374	OE	ROB	3682
CARTER MARY A	44 34075	FDA	PKLN	1574
CARTER MARY A	24 57857	OE	FOB6	2001
CARTER MARY E	44 36321	PHS	PKLN	1A44
CARTER MARY L	44 34973	FDA	PKLN	1189
CARTER MATTIE L	23 52007	SSA	BCT2	602
CARTER PATRICIA H	49 61223	FDA	N29	505
CARTER ROBERT P DR	24 51671	HSA	HEWS	1526
CARTER ROBIN L	44 31689	PHS	PKLN	1B48
CARTER RONALD	24 57994	OE	FOB6	A041
CARTER STEVEN	24 51744	OE	ROB	4923
CARTER THELMA D	24 58840	OE	FOB6	2183
CARTER TOM	44 33326	FDA	PKLN	1063
CARTER VARDRINE S	75 57583	OS	DONO	5154
CARTER VIOLET L	24 56617	OS	HEW	1436
CARTER VIRGINIA G	23 51777	SSA	IBM	105B
CARTER WARREN	24 56759	OS	HEW	G718
CARTER WILLIAM B	44 33330	FDA	PKLN	1389
CARTER WILLIAM T	24 59786	OE	ROB	5652
CARTER WILLIE MAE	42 77955	FDA	SSP	1328
CARTER YVONNE B	24 52488	OE	ROB	3125B
CARUSO CLAIRE	44 32450	ADMHA	PKLN	10A30
CARUSO FRANK A	44 32383	PHS	PKLN	1A70
CARUSO MARGUERITE	43 66744	HRA	FCB2	522
CARVER LUCILLE A	44 35391	FDA	BWV	140
CARVER RICHARD A	24 51366	FDA	FB8	4440
CARVER TEDALU M	44 31884	PHS	PKLN	18A18
CARVEY DIANE H	43 66173	HRA	FCB2	730
CARVEY DIANE H	43 66173	HRA	FCB2	730
CARY RUTH	75 57758	OHD	DONO	5723
CASARES JOE	44 79273	OE	R	420
CASCIANO PATRICIA	44 33500	FDA	PKLN	18B08
CASCIO TINA R	34 42557	FDA	BLTV	BLTV
CASE BOBBY J	44 34506	ADMHA	PKLN	15C05
CASEBOLT JACK V	44 34700	HSA	PKLN	5A27
CASEY FRANCES	24 50979	SRS	HEWS	1416
CASEY PAUL J	23 51079	SSA	BCT2	305
CASEY SANDRA L	44 34313	FDA	PKLN	6B21
CASH WILBUR S	24 51940	OS	HEW	4309A
CASHMAN M DECLAN	42 77953	FDA	COL	225
CASHWELL ANGELINE T	23 51600	SSA	GLEBE	807
CASHWELL SHARON R	24 51144	FDA	FOB8	3807
CASMORE LINDA M	47 24650	OE	DONO	4839
CASNER BEATRICE P	44 35016	HSA	PKLN	1616
CASOLA ARMAND R	44 36714	FDA	PKLN	12B06
CASON GEORGIA	24 50643	HDS	HEW	4737
CASSELL JOANN	25 45060	NIE	M	603
CASSELL VIRGINIA	24 52961	OE	RPT	421
CASSELLA STEFAN D	24 59762	OS	SP	418D
CASSELMAN BARBARA	24 52350	OE	ROB	4636
CASTALDI RONALD	24 50691	OE	ROB	5622
CASTANEDA MARY H	43 66188	HRA	FCB2	730
CASTELLANO AUSTIN	24 57565	OS	SP	517D
CASTER EDGAR R	44 32984	HSA	PKLN	5A39
CASTERLINE JAMES L	24 51212	FDA	FB8	4418
CASTILLA KATHERINE H	24 51747	OE	ROB	4673
CASTILLO G D	24 52809	FDA	5011	122
CASTRO EVA M	44 33490	FDA	PKLN	14B04
CASTRO ROCIO	43 66940	HRA	FCB2	844
CATARINEAU LUIS A	24 52595	OE	RPT	421
CATE INGRID M	23 59634	SSA	WEBB	208
CATHERINE GAYNELL	24 59722	OE	DONO	3123
CATLETT FLORENCE J	24 56080	OS	HEW	G720
CATON JOAN P	24 58280	OE	FOB6	4131
CATZVA GARY R	44 33077	OS	PKLN	419
CATZVA HINDA R	44 34594	FDA	PKLN	18B45
CATZVA RUTH E	44 33334	ADMHA	PKLN	13C20
CAUDILL JUTTA	24 57545	OS	SP	724F
CAUDILL MIEKO	44 34223	ADMHA	PKLN	16C26
CAUFFIELD MARGARET	24 50209	OHD	HEWS	3120
CAUTHORNE MARGARET R	24 50972	OHD	HEWS	1427
CAVAGNARO CHARLES R	24 58217	OS	HEW	3324
CAVANAUGH JOSEPH L	43 67056	HRA	FCB2	263
CAVANAUGH THOMAS W	44 33730	FDA	PKLN	9B09
CAVATAIO ANTHONY J	24 50178	OHD	HEWS	3132A
CAVE EDNA K	34 51975	OE	FOB6	2109
CAVE M DIANE	44 33740	FDA	PKLN	9B45
CAVE TYRONE	24 56696	OS	ROB	4020
CAVINESS LAVERNE	24 57370	OS	HEW	4332
CAVINESS THOMAS J	44 36604	FDA	PKLN	5B21
CAVINESS VIRGINIA L	44 34550	PHS	PKLN	1887
CAWEIN PAUL	25 45530	NIE	B	628
CAYER ARTHUR F	24 51926	OS	HEW	4714
CAZIER PHILIP D	44 33400	FDA	PKLN	7B46
CEBULA ROBERT	44 33352	HSA	PKLN	1449
CELESTE ANTHONY C	44 34790	FDA	PKLN	1372
CELMER ALPHONSE N	130 49385	OS	SS	2118
CERA DEBORAH A	44 32994	FDA	PKLN	1512
CERRA FRANCIS E	776 6311	FDA	SPAL	
CERRA STEVE J	44 31118	HSA	PKLN	5A38
CERTO NICHOLAS	24 59722	OE	DONO	3130
CERVANTES CHARLES	24 58956	OS	FOB6	4095
CESALETTI JOHN L	44 33810	FDA	PKLN	10B30

NAME	TEL. NO.	AGCY.	BLDG.	ROOM
CESARI DANIEL	44 36397	PHS	PKLN	1735
CESARI HELEN A	44 31929	ADMHA	PKLN	12C04
CEVININI VITA	24 50D63		HEWS	1219
CHACALOS ELIAS H	44 35197	FDA	PKLN	17B45
CHACONAS GREGORY	24 57332	OS	HEW	3747
CHACONAS MARY ANN	44 33843	CDC	PKLN	848
CHADWICK DOUGLAS	49 6511D	FDA	N29A	3022
CHAFFEE JOHN	24 5D873	OE	FOB6	4D29
CHAFIN CARL F	24 5D63D	SRS	HEWS	2D18C
CHAFIN GENE	43 67225	HRA	FCB2	105D
CHAITKIN LAWRENCE	44 36637	ADMHA	PKLN	11A56
CHALKER NED	25 45766	NIE	B	819
CHALKLEY MARY S	23 58335	SSA	BCT2	2D7
CHALMERS GRACE	43 66319	HRA	FCB2	441
CHALMERS WALTON	24 5D480	OS	SP	632F
CHAMBERLAIN DEBRDAH	44 32624	PHS	PKLN	42D
CHAMBERLAIN J G DR	44 34735	ADMHA	PKLN	8C22
CHAMBERS CINDY	47 2374D	OE	00N0	4739
CHAMBERS DAVID	47 22949		HEWS	7D5D
CHAMBERS JOHN W	23 51227	SSA	BCT2	516B
CHAMBERS KAREN	13D 43259	OS	SS	6D6
CHAMBERS LARRY B	43 66450	HRA	FCB2	542
CHAMBERS LAVERNE M	24 59736	OE	00N0	4808
CHAMBERS RICHARD	24 51971		HEWS	4022
CHAMBERS THEODORE L	24 57384	FDA	FB8	4472
CHAMBLISS CLEVELAND R	43 66863	HRA	FCB2	622
CHAMP LAFAYETTE K	24 56370	OS	HEW	G718
CHAMPAGNE JEFFREY F	24 57719	OS	HEW	3265
CHAMPION HALE	24 57431	OS	SP	614G
CHAMPION PATRICIA	44 31785	HSA	PKLN	14A121
CHAMPION RICHARD	24 59815	OE	00N0	3953
CHANCELLOR LOREN E	43 68815	HRA	FCB2	144
CHANDLER BARBARA A	24 52948	OE	ROB	5D58
CHANDLER HELEN R	23 5178D	SSA	IBM	1D7
CHANDLER JEROME L JR PHD	44 34216	CDC	PKLN	8A42
CHANDLER MARJORIE O DR	24 58392	ASE	FOB6	3D73
CHANDLER MERRY J	24 5892D	OE	FOB6	11D5
CHANDLER ROBIN O	24 52243	OE	ROB	36D8
CHANDLER THEODORE JR	24 56867	PHS	SP	731G2
CHANEY GEORGE G	95 39288	FDA	SPAL	
CHANG CHARLES Y	44 3404D	FDA	PKLN	1670
CHANG CHING	49 67121	OS	WSTWD	406
CHANG JONATHAN	24 57811	OE	ROB3	5909
CHANG KEE T	24 59D72	SRS	HEWS	242D
CHANG WON SHIL DR	24 51671	HSA	HEWS	1525
CHANTLER JAMES N	42 77304	FDA	SSP	1235F
CHAPA ROSE M	118 61422	USCG	00T	7123
CHAPARAS SOTIROS D DR	49 65978	FDA	N29	406
CHAPMAN DAVID D	24 51024	FDA	FB8	2015
CHAPMAN DORIS P	23 58319	SSA	BCT2	2D7
CHAPMAN JOHN W	24 5008D	OHD	HEWS	3115
CHAPMAN MARY D	23 51244	SSA	BCT2	608
CHAPMAN PAUL	44 31704	FDA	PKLN	8B45
CHAPPER DEBRA S	44 35030	ADMHA	PKLN	12C15
CHARITY BARBARA B	24 56241	OS	HEW	5427
CHARLES THOMAS	24 52525	OE	ROB	5927
CHARLSON DONALD	44 32620	HCFA	PKLN	1214
CHARLTON DAVID R	44 36677	ADMHA	PKLN	1D49
CHARNER IVAN	25 4547D	NIE	B	603
CHARTERS SUSAN	47 26745	OS	HEW	3760
CHARTIER ARTHUR	24 50544	OHD	HEWS	3224
CHASE AUGUSTUS E	24 57911	ASE	FOB6	3033B
CHASE BARBARA J	24 58427	OE	FOB6	21D7
CHASE CAROLYN	43 66674	HRA	FCB2	341
CHASE DAYMON	44 31020	HSA	PKLN	12A17
CHASE HELEN C	44 3420D	FDA	TWRL	1
CHASE JO ANN	24 5175D	OE	ROB3	492D
CHASE JOHN L	24 52146	OE	ROB	3053
CHASE JOYCE	24 57849	OE	FOB6	4177
CHASE MILDRED J	24 51750	OE	ROB	4920
CHASE NORMA	283 3429	OS	CDC1	B43
CHASE WILLIAM W	24 58412	OE	FOB6	2067
CHASE WILLIAM W	24 59228	OE	ROB	3116
CHASSMAN DEBORAH A	23 518D8	SSA	IBM	4D5C
CHASTONAY RICHARD J	44 34206	FDA	PKLN	9B45
CHATFIELD MICHELE	24 5335D	FDA	FB8	3316
CHATHAM LOIS	44 36317	ADMHA	PKLN	11D5
CHATMAN DORIS C	24 51756	OS	HEW	1315
CHATMAN DOROTHY	24 56219	OS	HEW	1024
CHATMAN ELSIE F	43 68880	HRA	FCB2	16D
CHATMAN JANICE K	47 23216	OS	HEW	5246
CHATMAN JOSEPH A	24 57D61	OS	HEW	G6D8
CHATMAN WILLIAM P	44 31884	PHS	PKLN	18A18
CHAU FILOMENA	44 32296	FDA	TWRL	33
CHAUDHURI DLIK	24 51012	FDA	FB8	2876
CHAVEZ GILBERT J	24 58467	OE	FOB6	1155
CHAVEZ RAMON	24 52922	OE	RPT	421
CHAVIS MARIE A	43 68941	HRA	FCB2	950
CHAVIS SUSAN L	44 33695	FDA	PKLN	10B1D
CHAZEN LEONA	24 58868	OE	FOB6	2083
CHEATHAM WILBERT A	24 59882	OE	ROB	3636
CHEEK EDWARD	24 51766	OE	ROB	5910
CHEEK SHIRLEY	24 56392	OS	SP	636G
CHEMA MARJORIE	44 31755	FDA	PKLN	957
CHEN CAROL T	42 77190	FDA	SSP	1222
CHEN CHAO W	44 34594	FDA	PKLN	18B45
CHEN CONRAD	44 3426D	FDA	PKLN	17B45
CHEN JO YUN T	24 51518	FDA	FB8	4866
CHEN KATHERINE W	44 31895	FDA	CHAP	314
CHEN MARTIN K	43 66934	HRA	FCB2	83D
CHERNIACK JAMES J	44 34006	FDA	TW	522
CHERNOFF HOWARD	23 51786	SSA	IBM	204
CHERNOV PHYLLIS	44 33170	FDA	PKLN	15B32
CHERPACK STEFANIE	44 34506	ADMHA	PKLN	15103
CHERRINGTON JUDITH L	25 46090	NIE	B	815
CHERRY DAISY	24 58217	OS	HEW	3322
CHERRY DIANA	43 68876	HRA	FCB2	1027
CHERRY GERALDINE K	43 68342	HRA	FCB2	157
CHERRY JOSEPH A	44 32296	FDA	TWRL	33
CHERRY VIRGINIA F	43 66852	HRA	FCB2	622
CHESEMORE RONALD G	44 33260	FDA	PKLN	1161
CHESLEY ROBERT E	25 45555	NIE	B	711
CHESLOSKY BERNARD J	44 33253	FDA	PKLN	4C21
CHESLOSKY DIANE L	44 33527	ADMHA	PKLN	9101
CHESSIN F LOUISE	43 66137	HRA	FCB2	750
CHESTEM MARTHA	93 47930	HCFA	EHR	324
CHESTER PAULA	443 5026	COC	PKLN	807
CHESTNUT JOSEPHINE	23 52038	SSA	WEBB	303
CHESTNUT ROBERTA T	24 53465	OE	ROB	56D6
CHESWICK IRENE R	44 33722	FDA	PKLN	1274
CHEUNG FREDA DR	44 33724	ADMHA	PKLN	7103
CHEVERIE DIANNE	130 43259	OS	SS	606
CHEVES JAMES	24 52392	OE	ROB	5662
CHIACCHIERINI RICHARD P	44 34203	FDA	TWRL	39
CHIAMARDAS E TIM	24 50827	OHD	HEW	4550
CHICHESTER TROYSE A	24 56917	OS	HEW	1340
CHICHILO PETER P	47 2569D	FDA	HEW	3167A
CHICKERING JOHN A	24 51907	OS	R	525
CHICKERING JOHN A	24 51907	OS	HEW	4071
CHIEF ELIZABETH H	24 51676	SRS	HEWS	4115
CHILCOAT LANCE M	13D 49380	OS	SS	2117
CHILDS ANDRIA T	24 57246	HDS	SP	3D9F
CHILDS ARTHUR	24 53352	OE	ROB	564D
CHILDS ROBERT	44 32376	HSA	PKLN	6A14
CHILDS YVETTE D	24 51181	FDA	FB8	2117
CHILL DON	24 5781D	OE	ROB	59D9
CHIMES ELENE F	44 36667	PHS	PKLN	17BD8
CHIN CHUCK J	44 32045	PHS	PKLN	1790
CHIN TOM M	44 3352D	FDA	PKLN	14B19
CHINN WILMA L	24 52196		HEWS	5329
CHIPMAN GAIL	24 56877	OS	HEW	331D
CHIRIACO CATHY A	44 34976	FDA	PKLN	977
CHIRIACO SHIRLEY H	44 31547	FDA	PKLN	15B41
CHISLEY BETTY	24 59169	OS	HEW	1655K
CHISLEY GEORGE T	44 32467	PHS	FPDC	LOBBY
CHISLEY HELEN	43 67244	HRA	FCB2	922
CHISM BETTY L	44 33330	FDA	PKLN	1377
CHISSLER PAMELA G	44 32845	FDA	CHAP	100
CHISSLER ROBERT I	42 77172	FDA	SSP	1222D
CHITTUM BARBARA A	24 51164	FDA	FB8	4029
CHIZIK MARY W	44 34543	ADMHA	PKLN	13CD5
CHLEIEN BERNARD DR	44 36220	FDA	TW	523
CHMURA THADDEUS	24 58621	OE	FOB6	1013
CHOI JAI W	43 67089	HRA	FCB2	244
CHOI YOUNG S	44 33500	FDA	PKLN	18BD8
CHOLEWCZYNSKI TERRI M	93 47900	HCFA	EHR	300
CHOPDRIS ANGELINE M	44 79006	OE	ROB	4621
CHOPPIN GERALD P	24 57705	OS	SP	700E

NAME	TEL. NO.	AGCY.	BLDG.	ROOM
CHOPRA JOGINDER G MD	24 51561	FDA	FB8	1840
CHORVINSKY M	47 25900	ASE	FOB6	3031
CHOW RITA	44 36584	HCFA	PKLN	17B07
CHRISTENSEN JOHN	25 46028	NIE	B	714
CHRISTENSEN RHODA	44 34703	ADMHA	PKLN	1693
CHRISTENSEN SALLY	24 51937	OE	FOB6	4069
CHRISTESON JOHN J	44 33414	FDA	PKLN	16B07
CHRISTIAN BEVERLY	44 34985	HCFA	PKLN	16A30
CHRISTIAN C E	24 51888	OS	SP	408F
CHRISTIAN CARSON R	*776 6311	FDA	SPAL	
CHRISTIAN ELIZABETH J	24 51717	SRS	HEWS	1214
CHRISTIAN EVELYN	43 66655	HRA	FCB2	327
CHRISTIAN HELEN W	43 68880	HRA	FCB2	160
CHRISTIAN JOHNNIE M	24 58835	SRS	HEWS	5212
CHRISTIAN JOYCE	43 67260	HRA	FCB2	922
CHRISTIAN LINDA	24 59717	OE	ROB	401D
CHRISTIAN MELVIN L	23 58332	SSA	BCT2	309
CHRISTIAN MINNIE R	93 47763	HCFA	EHR	324
CHRISTIAN SHARON D	44 32140	CDC	PKLN	820
CHRISTIANA DEBORAH S	44 3474D	FDA	PKLN	16B45
CHRISTIANSEN ANN	24 58849	OE	FOB6	4D34
CHRISTIE DELORES Q	24 50457	SRS	HEWS	5629
CHRISTMAN CHRISTOPHER	44 33466	FDA	TWRL	7
CHRISTOFFEL WILLIAM G	44 33354	HSA	PKLN	1449
CHRISTY KATHLEEN	44 31480	HCFA	PKLN	9A55
CHROL JOSEPH J	23 58349	SSA	BCT2	306
CHUCCI JANICE	23 58256	SSA	IBM	305B
CHUDACEK DEBRA B	24 56111	OS	SP	633H
CHUN SUGKOK K MD	44 34730	FDA	PKLN	16B45
CHUNG CHOONG W	24 51391	FDA	FB8	5756
CHUPKA JOE	24 50063		HEWS	1219
CHURCH ROBERTA	24 50389	OHD	HEWS	3327
CHURCH SANDRA A	24 58776	OE	FOB6	1130
CHURCHWELL WILLIAM H JR	43 66700	HRA	FCB2	B62
CIACCIO MARION Q	24 56539	OS	HEW	3311
CIANCI SALVATORE N	44 35184	ADMHA	PKLN	13103
CIANGO JEROME R	44 36233	FDA	PKLN	4B18
CIARAVINO J	24 57871	OE	ROB	5715
CIARAVINO JAMES	24 57871	OE	ROB	5715
CICHOWICZ STANLEY M	24 51480	FDA	FB8	3038
CICORIA MARY D	44 33520	FDA	PKLN	14B04
CINQUE JULIUS J	44 33800	FDA	PKLN	1DB40
CIOFFI FREDERICK	24 56731	OS	HEW	1296
CIPERSON MARION A	43 66170	HRA	FCB2	741
CIPRIANO JOHN S	49 64343	FDA	N29	2D3
CIRRINCIONE ROSARIO	24 50361		HEWS	4D42
CISSEL RICHARD B	44 31424	HSA	PKLN	1317
CLAGGETT FLORENCE V	24 5795D	OE	FOB6	2128
CLAGGETT SHIRLEY P	44 33714	ADMHA	PKLN	6C22
CLANTON RICHARD	44 36887	HCFA	PKLN	16A55
CLAREY KATHRYN L	43 67240	HRA	FCB2	922
CLARK ANN S	44 33134	FDA	PKLN	6B04
CLARK AUDREY	44 33708	HCFA	PKLN	16A39
CLARK BAYARD S	24 59751	OE	ROB	5068
CLARK BETTY L	44 36837	FDA	PKLN	2A53
CLARK CLYDE L	24 58085	OS	SP	755D
CLARK CYNTHIA	44 34160	FDA	PKLN	8B45
CLARK DOROTHY M	24 51D36	FDA	FB8	4807
CLARK EDITH L	24 5D222		HEWS	2010
CLARK EDMUND	75 57710	OS	DONO	2030
CLARK EDWARD R	24 59626	FDA	FB8	B018
CLARK ELAINE C	24 51329	FDA	FB8	B305
CLARK ELIZABETH J	24 51615	HSA	HEWS	1086
CLARK FRANCES	24 59722	OE	DONO	3522
CLARK FRANCES R	24 51141	FDA	FB8	4018
CLARK GENEVA A	24 50523	FDA	FB8	1868
CLARK GEORGE	42 63960	OS	DONO	4833
CLARK GEORGE	42 63960	OHD	SP	339H
CLARK GLADYS	24 50642	OHD	DONO	4D46
CLARK GLEN HEATHER	44 32035	PHS	PKLN	1789
CLARK HARRY	44 34639	ADMHA	PKLN	11C23
CLARK HELEN	75 5773D	OS	DONO	5746
CLARK JAMES C	24 52D38	OS	TRPT	B714
CLARK JEANNETTE E	44 3311D	FDA	PKLN	4CD3
CLARK JEFFREY A	44 31450	HCFA	PKLN	9A53
CLARK JOHN C	43 68944	HRA	FCB2	822
CLARK LEE R	24 52885	OHD	SP	309B
CLARK LEMUEL B	44 32647	ADMHA	PKLN	9C26
CLARK LENA S	44 35D06	FDA	PKLN	1D63
CLARK LENS B	44 35006	FDA	PKLN	1063
CLARK LEON D	24 51068	FDA	FB8	6446
CLARK MARGARET F	24 53460		HEWS	2062
CLARK MARY JANE	44 31016	FDA	PKLN	13BD5
CLARK MARY T	24 52957	OE	ROB	5662
CLARK MILDRED	37 67587	SRS	PHB	5122
CLARK NORMAN L DR	43 66524	HRA	FCB2	322
CLARK PATRICIA A	43 66805	HRA	FCB2	541
CLARK PAUL	44 32720	HSA	PKLN	1339
CLARK THEMA L	43 67003	HRA	FCB2	211
CLARK WALTER	44 34573	ADMHA	PKLN	15C17
CLARK WILEY	24 59201	SRS	HEWS	2412
CLARK WINNIE D	24 58490	OE	FOB6	107D
CLARKE BRUCE A	24 57411	OS	SP	538H
CLARKE ENSEL M	23 52D11	SSA	BCT2	612
CLARKE FRANCES	24 59722	OE	DONO	3132
CLARKE GEORGE P	44 31636	FDA	PKLN	9B23
CLARKE MARY M	44 31715	FDA	PKLN	4B44
CLARKE OLA H	25 45560	NIE	B	609
CLARKE ROBERT F	44 34227	FDA	PKLN	15B23
CLARKIN WILLIAM L	24 5D487	SRS	HEWS	1219
CLARKIN WILLIAM L	24 52176	SRS	HEWS	1219
CLARKSON DORIS	43 67283	HRA	FCB2	944
CLARY THOMAS A	24 51900	OS	HEW	4614
CLATTERBUCK PAMELA L	44 36540	FDA	TW	135
CLAWSON DEBRA S	44 31185	PHS	PKLN	17A40
CLAY GEORGE W	42 77172	FDA	SSP	401
CLAY HARRIET A	44 33724	ADMHA	PKLN	7103
CLAY JAMES R	44 32590	PHS	PKLN	16A17
CLAY NADINE	44 36357	FDA	PKLN	1672
CLAY PATRICIA J	44 34193	ADMHA	PKLN	1294
CLAY ROBERT G	47 27242	OS	HEW	3627
CLAYBROOK R ALLAN	24 50546	OHD	HEWS	3226
CLAYPOOL WILMA	44 36818	HSA	PKLN	14A39
CLAYTON BORTEL	24 59405	OE	DONO	4044
CLAYTON CONSTANCE M	44 32416	FDA	PKLN	2A45
CLAYTON DR RICHARD	44 31263	ADMHA	PKLN	931
CLAYTON HELEN	44 34940	FDA	PKLN	7B31
CLAYTON LLOYD E	44 31160	HSA	PKLN	649
CLEARY LINDA M	44 36707	HSA	PKLN	4B07
CLEARY THOMAS C	44 34804	PHS	PKLN	1841
CLEAVER WILLIAM E	24 50038	SRS	HEWS	2048
CLEEMAN JAMES I MD	44 34990	PHS	PKLN	16AD9
CLEM J DAVID	24 51557	FDA	FB8	3810
CLEMENS SIEGFRIED	44 34517	ADMHA	PKLN	11A29
CLEMENS THOMAS D	25 47930	NIE	B	709
CLEMENTS MARY B	43 66874	HRA	FCB2	622
CLEMENTS NANCY L	44 34627	FDA	CHAP	209
CLEMENTS NELLIE P	23 58306	SSA	BCT2	308
CLEMMONS JAMES D DR	24 57507	OS	SP	403E
CLEVELAND JOHN A	49 66100	FDA	N29A	2D12
CLEVINGER FRENCH M JR	24 50901	SRS	HEWS	4129
CLIFFORD MAURICE C	24 56107	OS	SP	613H
CLIFFORD MICHAEL J	47 25680	FDA	HEW	3721
CLIFFORD ROBERT V	44 32710	PHS	PKLN	18A15
CLIFTON MARTHA A	24 57187	OS	SP	655G
CLINE CHAUNCEY J	44 32383	PHS	WRHSE	LOBBY
CLINE R ANN	42 772D8	FDA	SSP	1248M
CLINGER WILLIAM S	44 36447	PHS	PKLN	18A45
CLINTON BRENDA J	24 50154	SRS	HEWS	1323
CLINTON JOYCE A	24 56624	OS	SP	438F2
CLINTON S W	44 79031	OE	ROB	4661
CLIPSHAM SANDRA L	44 32618	PHS	PKLN	420
CLOHAN DEXANNE B	24 5754D	OS	SP	435G7
CLOPTON SHARON L	24 50124	SRS	HEWS	4060
CLORY MALCOLM	23 59576	SSA	BCT2	105
CLOSE L E	24 52475	OE	ROB	4310
CLOSSMAN MARGUERITE T	23 58473	SSA	BCT2	602
CLOUGH DAVID	44 32080	ADMHA	PKLN	1111
CLOW III ELMER E	24 58521	OE	FOB6	2D14
CLOWER MARION O	24 53138	FDA	FB8	4438
CLUCK JAMES C	47 24879	OE	FOB6	4D57
CLUM FLOYD M DR	43 66824	HRA	FCB2	541
CLUNE LESLIE	13D 72172	OS	ALT	538
CLYBURN AMANDA M	44 79141	OE	FOB6	2D4D
CLYBURN JEANETTE	47 27D88	OS	SP	508B
COAKLEY JUDITH M	44 32965	FDA	CHAP	10
COAKLEY JUDY	44 34897	ADMHA	PKLN	16C18
COATES BARBARA J	24 5822D	ASE	SP	313H

NAME	TEL. NO.	AGCY.	BLDG.	ROOM
COATES BARBARA R	44 34985	HCFA	PKLN	16A30
COATES CHARLES M	24 57350	OS	HEW	G075
COATES GEORGE O	24 52832	OE	ROB	5662
COATES GWEN	24 57395	OS	SP	655G
COATES JOYCE R	24 57950	OE	FOB6	2128
COATES ROBERT R	24 52432	OE	ROB	4318
COATES SADIE J	24 56278	OS	HEW	G728
COATES THELMA	24 52392	OE	ROB	5662
COATS GEORGE I	44 33314	FOA	TW	148
COBB MARYELLEN	24 57563	OS	HEW	1327
COBB MILORED E	24 56886	SRS	HEWS	2614
COBB VIRGINIA O	24 56080	OS	HEW	G720
COBB WINSTON M	42 78171	FDA	SSP	1316
COBLE ALBERTA B	23 58551	SSA	WEBB	RF
COBURN HERBERT H DR	44 34844	AOMHA	PKLN	10104
COCHNAR RICHARO	24 52895	OHO	SP	338F
COCHRAN NORA J	44 33036	FDA	TWRL	27
COCKERMAN RUTH R	44 32310	FDA	PKLN	971
COCKRAN JAMES H	95 39288	FOA	SPAL	
COCROFT HORACE E	24 59840	OE	ROB	4642
CODY JIM E	23 51345	SSA	GLB	804
COELHO GEORGE OR	44 35480	AOMHA	PKLN	17C26
COENE RONALO F	44 34364	COC	PKLN	8A07
COFFER CHRIS	24 50490	SRS	HEWS	4312
COFFEY ROSANNA M	43 66930	HRA	FCB2	830
COFFIELO CHARLOTTE A	24 50591	OHO	HEWS	3416
COFFIN LAWRENCE K	44 34670	HSA	PKLN	12A03
COFFINOAFFER CHARLES A	44 33876	AOMHA	PKLN	12105
COFRANCESCO JOHN A	44 33680	CDC	PKLN	8A53
COGAN JOHN P	49 61165	FOA	N29	517
COGAN PHILIP H	47 23820	SRS	HEWS	3086
COGGESHALL KENNETH M	24 57115	OE	FOB6	2089
COHEE MARILYN M	24 51773	OE	ROB	5671
COHEN BELLE	24 59405	OE	OONO	4925
COHEN OEBBIE	24 59713	OE	ROB	4624
COHEN OONALO E	23 51630	SSA	IBM	302
COHEN OOROTHY	44 33442	FOA	PKLN	6B03
COHEN EOWARO E	44 33316	FOA	PKLN	1286
COHEN ELAINE	34 42557	FOA	BLTV	
COHEN ELAINE G	43 66690	HRA	FCB2	350
COHEN ESTELLE	44 33107	AOMHA	PKLN	1099
COHEN GENE O OR	44 33726	AOMHA	PKLN	1897
COHEN GERALO S	43 66194	HRA	FCB2	727
COHEN HARRIS S DR	47 23035	PHS	HEWSP	709B7
COHEN JACOUELINE	43 66173	HRA	FCB2	730B
COHEN JOEL	130 42410	OS	SS	602
COHEN LINDA S	44 32475	PHS	PKLN	3B26
COHEN LOUISE P	44 34086	HCFA	PKLN	16A44
COHEN LUCY M DR	44 33858	AOMHA	PKLN	9C09
COHEN M TERRY	44 33270	FOA	PKLN	1168
COHEN MARSHA	130 48349	OS	SS	555
COHEN MIKE	25 45530	NIE	B	627
COHEN MORRIS	24 50787	OHO	HEWN	4280
COHEN MURIEL R	44 33080	PHS	PKLN	18A30
COHEN MURRAY L	44 32100	COC	PKLN	8A30
COHEN NATHAN M	24 52813	OE	ROB	3022
COHEN PEARL E	44 31416	PHS	PKLN	17A30
COHEN ROBERT A	49 61337	AOMHA	NIH10	3N234
COHEN SHELLI	944 36340	OS	PKLN	974
COHEN SHIRLEY	44 32730	HSA	PKLN	1335
COHEN STEVE	43 67277	HRA	FCB2	944
COKENIAS MARTHA A	49 64577	FDA	N29A	1C02
COKER CURTIS E	24 51251	FOA	FB8	5413
COKER WILLIAM H	44 36724	HSA	PKLN	12A12
COKINOS MARY E	44 35460	HSA	PKLN	4B17
COKINOS OLGA	44 34243	HSA	PKLN	5A05
COLAIANNE JAMES	44 36234	FOA	PKLN	7B05
COLANOERO ANNA M	44 33590	FOA	PKLN	16B10
COLBERT KIMBERLY C	43 67003	HRA	FCB2	211
COLBERT MARY C	43 68267	HRA	FCB2	143
COLBERT MICHAEL	24 58132	OE	ROB	4069
COLBERT STANTON R	24 57690	OS	HEW	1027
COLBERT VONGIE M	24 50380	OHO	HEW	4758
COLBURN SPENCER	93 49749	HCFA	EHR	301
COLBY JOHN O	24 59225	OE	ROB	3122A
COLE ANNA L	44 79006	OE	ROB	4051
COLE ARTHUR	24 58320	OE	DONO	1700
COLE FREOERICK J	44 34610	PHS	PKLN	1759
COLE JAMES R	24 56185	SRS	HEWS	2430
COLE JANICE E	47 22980	OE	FOB6	1100
COLE JOAN B	44 33107	ADMHA	PKLN	1099
COLE JOY C	44 35187	FOA	PKLN	2B40
COLE LESLIE B	24 50876	OHO	HEWS	3314
COLE LON T	23 58548	SSA	WEBB	105A
COLE LOYCE	24 52201	OE	ROB	3674
COLE ROGER B	43 66319	HRA	FCB2	441
COLE SONJA	43 66564	HRA	FCB2	422
COLE STEVEN J	24 57543	OS	SP	716E
COLE SUZANNE M	44 33680	COC	PKLN	8A55
COLE URSULA M	24 51819	OS	HEW	1271E
COLEA JEANNETTE F	43 66501	HSA	FCB3	330
COLEMAN CATHERINE H	43 68591	HRA	FCB2	157
COLEMAN CECEIL	44 33334	ADMHA	PKLN	13C20
COLEMAN DONALD A	44 35006	FDA	PKLN	1063
COLEMAN DOROTHY	24 50704	SRS	HEWS	5528
COLEMAN ELIZABETH	43 66144	HRA	FCB2	650
COLEMAN ERIC	49 65186	FOA	N29	212
COLEMAN EUGENE C	47 24750	FOA	HEW	3710
COLEMAN FRANCES	44 33200	ADMHA	PKLN	13C06
COLEMAN GARRETT	24 57435	OS	HEW	4719
COLEMAN JACK D	44 31874	PHS	PKLN	18A03
COLEMAN JANE E	44 33330	FOA	PKLN	1377
COLEMAN JANET M	24 59803	OS	TRPT	B428
COLEMAN MARJORIE	44 31146	ADMHA	PKLN	17C16
COLEMAN MARTHA	24 58303	OE	FOB	4032
COLEMAN MARY C	42 77953	FOA	SSP	1312
COLEMAN PATRICIA J	43 66137	HRA	FCB2	750
COLEMAN REGINALO E	44 34253	FDA	PKLN	2A80
COLEMAN ROBERTA	44 33143	FOA	PKLN	1173
COLEMAN STEPHANIE G	24 59582	OE	ROB	3621
COLEMAN THOMAS J	24 50621	SRS	HEWS	4200B
COLEMAN WALTER	44 33820	ADMHA	PKLN	13C25
COLES ANN	24 57855	OE	FOB6	4177
COLES EOWARO W	44 33250	FOA	PKLN	5C20
COLEY LINDA M	24 50976	SRS	HEWS	1416
COLEY WILLIAM I	24 56140	OS	SP	516B
COLFER PAUL O	44 33270	FOA	PKLN	1168
COLGLAZIER ROMONA	43 66660	HRA	FCB2	341
COLL BLANCHE O	24 50856	SRS	HEWS	5424
COLLIER WAYNE	44 35114	HCFA	PKLN	13A19
COLLIGAN LITA	24 50515	OHO	HEWS	3430
COLLINS ANNE P	24 52829	OE	ROB	3045
COLLINS ANNE P	24 52829	OE	ROB	3045
COLLINS CARTER	25 46104	NIE	B	714
COLLINS CINOY A	24 52810	OE	ROB	3637
COLLINS CLARKE	43 66756	HRA	FCB2	450
COLLINS CRYSTALLE	130 44203	OS	SS	4A10
COLLINS OARLENE B	24 59575	OE	ROB	3659
COLLINS OONALO N	24 51810	OHO	SP	322F
COLLINS ELIZABETH M	24 50333	OHO	HEWS	1427
COLLINS ELMER F	24 58765	ASE	FOB6	3137
COLLINS ERNESTINE C	24 50347		HEWS	5322
COLLINS ESSIE E	43 68933	HRA	FCB2	841B
COLLINS EVERETTE M	43 67081	HRA	FCB2	258
COLLINS JEAN M	43 67016	HRA	FCB2	
COLLINS JOHN	43 68910	HRA	FCB2	841B
COLLINS JOHN O	44 32416	FOA	PKLN	2A45
COLLINS JOHN E	24 51219	FOA	FB8	2822
COLLINS LEAH C	44 33253	FOA	PKLN	4C21
COLLINS LEO J	44 34250	FOA	PKLN	17B31
COLLINS LINOA M	24 51043	FOA	FB8	1811
COLLINS MAOELINE H	43 68731	HRA	FCB2	144
COLLINS MARTHA J	24 56331	OS	HEW	1436
COLLINS PATRICIA E	44 32700	HSA	PKLN	5A35
COLLINS PAUL	44 33860	AOMHA	PKLN	14C20
COLLINS PHYLLIS C	24 51431	FOA	FB8	5027
COLLINS RAYMOND C	75 57581	OS	OONO	5137
COLLINS REBECCA R	23 59118	SSA	WEBB	206
COLLINS SANORA K	44 36004	FDA	PKLN	14B40
COLLINS THOMAS F X	24 51077	FOA	FB8	5036
COLLINS WALTER S	47 23920	OE	FOB	1157
COLLINS WESLEY W	24 57724	OS	HEW	5342
COLLINS WILLIAM C	24 57750	OS	SP	700E
COLLINS WILLIAM S	44 34943	PHS	PKLN	16A08
COLOMBEL PIERRE	44 34680	HSA	PKLN	6A33
COLON GILBERT	47 23037	OHO	HEW	4754
COLSON SYLVIA H	24 51402	FDA	FB8	6872
COLUZZI NAZZERINO JR	24 52438	OE	ROB	4661

NAME	TEL. NO.	AGCY.	BLDG.	ROOM
COLUZZI TERRY	44 36233	FOA	PKLN	4B18
COLVIN RALPH W OR	24 56773	SRS	MES	4324
COMBS OIANE	130 44214	OS	SS	4A10
COMBS JANICE E	44 33260	FOA	PKLN	1161
COMBS WILLIAM A	24 58622	OE	FOB6	1013
COMELLA LAWRENCE H	42 78100	FOA	SSP	1222
COMER WAYNE	24 51750	OE	ROB	4920
COMMARATO MICHAEL	44 34730	FOA	PKLN	16B45
COMPTON BEVERLY A	44 36447	PHS	PKLN	18A45
COMPTON BRENOA	47 22516	OE	FOB	2038
COMPTON JANE F	24 59825	FOA	FB8	4840
COMPTON PAULINE	44 2177	HSA	PKLN	14A31
COMPTON ROBERT L	44 33516	FOA	TW	326
COMSTOCK OONNA M	44 34065	FOA	PKLN	989
CONANT ROBERT M OR	43 66815	HRA	FCB2	527
CONARO ROSA	24 57629	SRS	HEWS	5312
CONAWAY BARBARA J	44 34250	FOA	PKLN	17B45
CONAWAY BARBARA L	24 51964	SRS	HEW	4010
CONAWAY CHARLOTTE J	93 47932	HCFA	EHR	324
CONAWAY PATRICIA A	24 51631	HSA	HEWS	1519
CONBOY MICHAEL W	24 50276		HEWS	2500
CONBOY THOMAS	23 58566	SSA	IBM	207B
CONOA CINOY	44 33146	PHS	PKLN	448
CONOA SANORA L	44 33200	AOMHA	PKLN	13C06
CONDATORE GLORIA C	44 36300	AOMHA	PKLN	922
CONOERN GEORGE C	23 58497	SSA	GLB	816
CONOIT HERBERT J	43 66231	HSA	FCB3	11THFLR
CONOON ROBERT J	44 36234	FOA	PKLN	7B05
CONORASKI SUSAN J	44 34075	FOA	PKLN	1574
CONELLEY FAYE	43 66860	HRA	FCB2	622
CONFER JAN G	44 33026	FOA	PKLN	1362
CONGEOO EMILY A	44 36310	FOA	PKLN	462
CONKLIN GLENN	44 36540	FOA	TW	132
CONLAN STEPHANIE R	44 32590	PHS	PKLN	16A09
CONLEY ANN A	43 67108	HRA	FCB2	228
CONLEY BERNARO E	43 66924	HRA	FCB2	822
CONLEY RONALO W	24 56607	OS	SP	439F
CONLIFFE MCGREGOR A	49 61221	FOA	N29A	3C22
CONLON SARA E	24 52326	OE	OONO	4130
CONLY SONIA	24 59085	OS	SP	439F
CONN CANOICE B	24 57801	ASE	SP	325G2
CONN GEORGE A	24 53477	OHO	HEWS	1427
CONN JAMES J	130 46851	OS	SS	1M28
CONN MICHELINE	447 9185	OE	ROB	5715
CONNELL GERALOINE P	49 64691	FOA	N29	100
CONNELLY BARBARA	44 31794	HCFA	PKLN	13A19
CONNER BARRY	23 58486	SSA	GLB	813
CONNER SHEILA	44 35460	HSA	PKLN	4B17
CONNER TERESA S	44 36647	HCFA	PKLN	13A56
CONNOLLY OOUGLAS H	44 35030	AOMHA	PKLN	12C15
CONNOLLY ELIZABETH A	44 34335	AOMHA	PKLN	13103
CONNOLLY JEAN L	44 34493	COC	PKLN	863
CONNOLLY VICKIE	23 51777	SSA	IBM	105
CONNOR ANNE Z	23 58240	SSA	BCT2	215
CONNOR FLORENCE	24 52919	OE	FOB6	2072
CONNOR GIOVANNA M	49 61014	FOA	N29	404
CONNOR JOSEPH	47 58626	OE	FOB6	2189
CONNOR TIMOTHY L	24 57155	OS	SP	448G7
CONNORS OENNIS M	44 34934	PHS	PKLN	3A77
CONNORS JAMES A	44 31590	COC	PKLN	836
CONNORS MARY ANNE	24 57382	OS	SP	655G
CONRAO C CARSON	75 57947	PHS	OONO	3030
CONRAO CAROL C	44 32006	OS	PKLN	4A53
CONRAO JAMES J	93 49743	HCFA	EHR	305
CONROY A ANN	44 32416	FOA	PKLN	2A53
CONROY A ANN	44 36837	FDA	PKLN	2A53
CONROY RHONOA L	23 51827	SSA	IBM	308
CONROY RITA S	44 31920	FOA	BWV	190
CONSIOINE MARY L	44 31330	HCFA	PKLN	9A54
CONTE JOSEPH P	24 56667	OS	SP	542F2
CONTEE CHRISTINE V	755 0253	OS	HEW	34280
CONTRERA JOSEPH F	44 33830	FOA	PKLN	10B40
CONTRERAS CARMEN C	24 58900	OE	FOB6	1155
CONWAY JACK	24 57791	ASE	FOB6	3036
CONWAY JANE	25 46140	NIE	B	717
CONWAY MARGARET M	24 58935	OS	FOB6	4101
CONWAY PETER S	43 66350	HRA	FCB2	129
CONWELL ELIZABETH	43 68927	HRA	FCB2	627
CONWELL MARGARET M	44 33663	AOMHA	PKLN	1195

NAME	TEL. NO.	AGCY.	BLDG.	ROOM
COOK BERTHA A	44 33700	FDA	PKLN	8B10
COOK BESSIE M	44 31573	FOA	PKLN	1150
COOK BETTY	44 32220	HSA	PKLN	7A55
COOK CAMILLE	44 32250	HSA	PKLN	744
COOK CAROL L	44 35470	FOA	PKLN	1063
COOK CATHERINE A	44 33867	AOMHA	PKLN	1399
COOK CYNTHIA A	42 78166	FDA	SSP	1445
COOK DAVE G	42 77953	FOA	SSP	1312
COOK EOWARO C	24 58736	OE	FOB6	1083
COOK ERNEST L	24 51027	FOA	FB8	2422
COOK JESSIE H	24 53201	OS	HEW	G720
COOK JOSEPH E JR	24 56151	OS	SP	519G2
COOK JOSEPH J	24 58696	ASE	FOB6	3069
COOK JOYCE O	24 52614	OE	ROB	5028
COOK JUOY M	47 25123	ASE	FOB6	3003
COOK KATHLEEN	44 51498	FOA	FB8	1028
COOK MARGO L	44 33769	AOMHA	PKLN	11101
COOK MICHAEL H	24 50962	OS	HEWS	4423
COOK MICHELLE P	24 51304	FOA	FB8	5D04
COOK NAJLA A	43 66104	HRA	FCB2	522
COOK OLIVIA A	75 57633	OS	SP	544G
COOK RAYMONO	44 36320	PHS	PKLN	1A67
COOK RICHARD C	44 33160	FOA	PKLN	882
COOK THOMAS	43 66885	HRA	FCB2	641
COOK VERNA S OR	43 66676	HRA	FCB2	350
COOK WARNILLA A	44 33364	ADMHA	PKLN	18C18
COOKE KATHERINE A	44 34403	AOMHA	PKLN	7C23
COOKE SUSAN L	23 51111	SSA	WEBB	308
COOKSON JOHN A	24 52636	OE	ROB	3921
COOLEY ANNE	44 34183	AOMHA	PKLN	1581
COOLIOGE HELEN	44 32055	PHS	PKLN	1775
COOMBS FRANKLYN K	42 77226	FOA	SSP	1346E
COOMBS LINOA C	24 53184	ASE	FOB6	31530
COOMBS PATRICIA B	44 34980	FOA	PKLN	8B09
COON MARGARET F	95 39288	FOA	SPAL	
COON ROBERT G	24 51098	FOA	FB8	6405
COOPER BENNA J	47 23077	OHO	SP	338F
COOPER CHARLES W	24 51564	FOA	FB8	6415
COOPER CHERYL L	24 50328		HEWS	5211
COOPER OAVIO I JR	24 57150	OS	SP	446F2
COOPER ELBERT R	24 56697	OS	HEW	G320
COOPER ESTHER M	24 58344	ASE	FOB6	3064
COOPER EVELYN N	44 31463	HSA	PKLN	1633
COOPER FANNIE A	24 58362		FOB6	3105
COOPER FRANK	44 34419	AOMHA	PKLN	6C05
COOPER GERTRUOE	24 58172	OE	FOB6	2D65B
COOPER IRIS	43 66372	HSA	FCB3	11THFL
COOPER JACOUELINE	44 3186D	HSA	PKLN	5A30
COOPER JAMES M	44 34460	FDA	PKLN	5B37
COOPER JAMES R OR	44 34877	ADMHA	PKLN	10A19
COOPER KENNETH	23 58427	SSA	BCT2	516A
COOPER LILLIAN	44 332D4	FOA	PKLN	8B04
COOPER LONNIE L	24 56697	OS	HEW	G320
COOPER MARY E	44 35490	FOA	PKLN	4B44
COOPER MARY F	42 77953	FDA	SSP	1312
COOPER MINNIE L	44 32677	PHS	PKLN	17A23
COOPER MONRETTA	44 35035	AOMHA	PKLN	16C12
COOPER PAUL	44 34670	HSA	PKLN	12A11
COOPER RACHEL	24 52807	OE	ROB	3514
COOPER TRANEOA M	49 61326	FDA	N29	224
COOPER WELFORO A	49 63377	FDA	N29	B22
COOPERMAN GERI	24 50976		HEWS	1416
COOPEY GERALO	43 66856	HRA	FCB2	627
COOPS CATHERINE L	44 33010	HSA	PKLN	1649
COPE MARY O	44 33856	ADMHA	PKLN	9C15
COPE WILLIAM OR	43 66124	HRA	FCB2	422
COPELANO GERALDINE E	24 51950	OE	FOB6	4079
COPELANO JOY S	47 23820	SRS	HEWS	3082
COPELANO KAREN Y	44 31667	FDA	PKLN	4C04
COPELANO LOIS S	67 35383	SSA	UNIVN	323F
COPELANO YVONNE T	44 32700	HSA	PKLN	5A35
COPEN PINYA	49 64833	FOA	N29	308
COPLEY ARCHER C	43 68941	HRA	FCB2	822
COPNEY NANCY J	24 56220	OS	HEW	1064
COPPER NORMAGENE	24 56531	OS	HEW	1019
COPPINGER PAUL L	44 34116	FOA	PKLN	1167
COPPINGER SANORA J	44 31715	FOA	PKLN	4B44
CORBET NICHOLAS	23 58136	SSA	BCT2	307
CORBETT JOSEPH P	24 56620	OS	SP	436G5

NAME	TEL. NO.	AGCY.	8LDG.	ROOM
COR8ETT LEO	24 57431	OS	SP	614G
CORBETT MARY A	44 36677	ADMHA	PKLN	1049
CORDARO VINCENT F DR	44 33740	FDA	PKLN	9845
CORDEL JOYCE L	44 34127	ADMHA	PKLN	799
CORDOVA CHARLES	24 59815		DONO	4846
CORDOVA CHARLES	24 59405	OE	DONO	4846
CORDOVA RUDY	24 52600	OE	R	421G
CORE ROBERT	24 56599	OS	TRPT	8727
COREY BEVERLY F	44 33410	FDA	PKLN	6B30
CORFMAN EUNICE	44 34428	ADMHA	PKLN	927
CORLEY JOHN H	43 67234	HRA	FC82	930
CORLISS JOSEPH J	44 36330	PHS	PKLN	17A46
CORMIER MARY K	44 31061	HSA	PKLN	7A08
CORNELIUSSEN PAUL E	24 51152	FDA	F88	4009
CORNELL MARK H	24 52475	OE	RO8	4310
CORNELSEN LEROY A	24 58176	OE	FOB6	4147
CORNETT JOYCE E	44 31173	ADMHA	PKLN	9A03
CORNISH LAUREL D	24 53180	OE	FO86	2069
CORNISH WILLIAM M	24 51638	HSA	HEWS	1046
CORO ALICIA	24 56156	OS	SP	635G
CORONAOO DAVID A	43 66540	HRA	FCB2	322
CORPENING AOELLE	24 56087	OS	TRPT	8320G
CORRADINO HELENE S	24 59815		OONO	4942
CORRALLO SALVATORE B	24 57884	OE	FOB6	4087
CORRIGAN FRANCIS V	24 57025	ASE	FO86	3147
CORRIGAN JAMES	75 58208	OHO	OONO	5546
CORRIGAN JAMES J	44 31034	HSA	PKLN	617
CORRIVEAU DENNIS	47 24520	OCSE	HEWS	2313
CORRY CORA	25 49497	NIE	B	623
CORRY GLYNN O	75 58846	OS	R	512
CORUM AGNES E	23 52031	SSA	WEBB	304
CORUM MARGARET S	24 52297	OE	ROB	3622
CORWIN E	24 51144	FOA	FB8	3807
COS8Y EDNA	24 56289	OS	HEW	3300
COSGROVE ANN F	44 36733	ADMHA	PKLN	1005
COSING ARTHUR P	44 34183	AOMHA	PKLN	1581
COSMAN BARBARA H	44 33180	FOA	PKLN	11B19
COSS FRANCIS K	24 56541	OS	SP	54302
COSSARO KAREN	24 59793	OE	RO8	5652
COSTA JOSEPH F	24 56803	OS	SP	5510
COSTA MARJORIE A	44 31585	HSA	PKLN	1429
COSTANZA CHARLES	47 22798	FOA	FB8	5419
COSTELLO 8ARBARA I	43 67122	HRA	FCB2	212
COSTELLO PAUL A	47 23080	OS	SP	435G
COSTEN VIVIAN P	23 51925	SSA	I8M	308
COSTER CLARENCE M	24 50728	SRS	HEWS	5082
COSTINETT JOSEPH J	44 32467	PHS	FPOC	LOB8Y
COSTON KATHLEEN	24 56264	OS	HEW	G082
COTHRAN HELEN	49 64833	FDA	N29	302
COTNER THOMAS E OR	24 57401	OE	ROB	3913
COTTEN MAURICE S	24 58671	SRS	HEWS	2113
COTTER MARY F	44 34266	ADMHA	PKLN	13103
COTTON 8AR8ARA J	24 50521	SRS	HEWS	4129
COTTON RICHARO	24 57462	OS	SP	603H
COTTONE MARY	44 33900	FDA	PKLN	1485
COUCHOUO 8 CARL	24 52184	SRS	HEWS	5054
COUGHLAN OIANE	44 31450	HCFA	PKLN	9A53
COUGHLAN WILLIAM O	44 34990	PHS	PKLN	16A09
COUGHLIN JEANETT M	44 33020	HSA	PKLN	1635
COUGHLIN JULIA	44 32226	HSA	PKLN	649
COUGHLIN PAMELA	75 57518	OS	OONO	5133
COUGHLIN THOMAS M	44 36637	AOMHA	PKLN	11A56
COULSON JOHN M	25 47930	NIE	B	709
COULTER PATRICIA D	25 45060	NIE	M	600
COULTER ROY E	44 36507	HSA	PKLN	1315
COULTER SHARON J	23 51780	SSA	I8M	102
COUNCIL ALBERT W	24 58040	OE	FOB6	3089
COUNTESS JAMES	24 57386	OS	HEW	S84
COUNTZ 8LANCHE O	24 59808	OE	RO8	3727
COUPE MARY I	23 59634	SSA	WEB8	208
COUR WILLIAM K	24 52192	OS	HEW	1712
COURIE GEORGE A DR	44 34106	HSA	PKLN	1205
COURTNEY ARNETTA V	47 27242	OS	HEW	3627
COURTNEY JOHN F	24 59762	OS	SP	4180
COURTNEY SHIRLEY A	47 23146	OS	HEW	5274
COUSAR HARNETHIA M	44 33680	CDC	PKLN	8A53
COUVILLION JOHN L PH D	776 6311	FDA	SPAL	
COVINGTON MAGDALENE L	44 33414	FDA	PKLN	16B07
COWAN OEBBIE H	44 79034	OE	ROB	4517
COWAN SYLVIA E	24 51744	OE	ROB	4923
COWARD FREDERICK	44 34710	FDA	PKLN	1077
COWARD MARION	24 52054	OS	TRPT	8609
COX ARTHUR W	24 50186	OHD	HEWS	3324
COX CHARLES L	44 34690	FDA	TW	514
COX CLAIRE 8	49 63370	FDA	N29	414
COX CLAUDIA R	24 52900	OHD	SP	345FE
COX OONALD E	24 50009	OE	FOB6	3109
COX ELIZA8ETH A	24 51136	FDA	F88	4038
COX IDA M	24 58884	OE	ROB	5715
COX IRENE	24 56131	OS	SP	448G6
COX JOANN L	24 50306	SRS	HEWS	4070
COX KLAUDIA M	43 68342	HRA	FCB2	157
COX MICHAEL	44 33390	FDA	PKLN	7838
COX NELLIE S	47 23170	OS	HEW	5723
COX RO8ERT A	44 36447	PHS	PKLN	18A45
COX RO8ERT G	24 56541	OS	SP	543D4
COY MARTIN C	24 58495	ASE	FO86	
COYLE CHARLES F	44 33434	FDA	TW	405
COYLE THOMAS P JR	24 51797	OS	SP	457F4
CRABBS WILLIAM C	44 33810	FDA	PKLN	10840
CRABTREE C LARRY	44 32436	FOA	CHAP	107
CRA8TREE SHIRLEY J	23 51606	SSA	BCT2	602
CRAFT LUCILLE F	24 51181	FDA	FB8	2119
CRAFT MARION R	24 59608	OE	ROB	5130
CRAIG BRUCE	25 46070	NIE	B	711
CRAIG CAROLYN P	24 52609	OE	R	421
CRAIG CORDELIA	43 67225	HRA	FCB2	1050
CRAIG JOHN W	44 31527	FOA	PKLN	882
CRAIG MARY L	24 50772	OHO	HEWS	3018
CRAIG NEUMAN R JR	44 34530	FOA	CHAP	212
CRAIG ROB	24 56443	OS	SP	436G
CRAIG RONALO	44 32077	OS	PKLN	682
CRAIG RONALO L	43 66263	HRA	FCB2	641
CRAIG SUSAN E	24 58702	OS	FOB6	4104
CRAIGIE STANTON	44 32300	HSA	PKLN	12A20
CRAM ROSARY L	42 77230	FDA	SSP	1350
CRAMER LINDA S	24 53352	OE	ROB	5640
CRAMER MARJORIE M	44 31646	COC	PKLN	821
CRAMER VIRGINIA L	24 57081	OS	SP	753G
CRANE ANABEL	43 68896	HRA	FC82	1022
CRANE BETTY O	23 51290	SSA	I8M	408
CRANE JANE L	44 33030	HCFA	PKLN	13A56
CRANE ROBERT	43 66140	HRA	FCB2	650
CRANE STEPHEN M	44 32006	OS	PKLN	4A53
CRATEN JAMES C	24 58314	OE	FOB6	1167
CRAVEN LISA	24 59831	OE	FO86	4177
CRAVEN WILLIAM	24 58972	OE	RO8	4068
CRAVENS OR RICHARO B	44 33623	ADMHA	PKLN	11C06
CRAVIN BERNICE	24 59774	OS	SP	4470
CRAWFORD CHARLOTTE A	43 66372	HSA	FC83	11THFL
CRAWFORD CYNTHIA L	44 33455	FOA	TW	407
CRAWFORO EILEEN G	43 66815	HRA	FCB2	541
CRAWFORO GARFIELO	44 31933	HSA	PKLN	14A31
CRAWFORO GLORIA	43 66235	HSA	FCB3	11THFLR
CRAWFORO J G	24 51194	FDA	FB8	2026
CRAWFORD JOSEPH R	44 34253	FOA	PKLN	2B70
CRAWFORO LINOA J	44 34506	AOMHA	PKLN	15C05
CRAWFORO MARY ANN	24 57148	OS	SP	405F
CRAWFORO ROBERT M	24 52913	FDA	F88	5157
CRAWFORO SHIRLEY A	24 56911	OS	HEW	1013
CRAWLEY JR WALTER W	42 77955	FDA	SSP	1328
CRAYTON GARY	24 59713	OE	ROB	4624
CRAYTON KAREN M	24 58456	OE	FOB6	4079
CREAGER JOANNE R	24 51744	OE	ROB	4923
CREECH HER8ERT	594 1810	SSA	ALTM	818
CREECY GLORIA L	44 33722	FDA	PKLN	1274
CREECY ROBERT H	44 33717	AOMHA	PKLN	6C12
CREIGHTON JOHN C	44 31904	PHS	PKLN	1134
CRESSON FREDERICK L	24 52172	FOA	FB8	3011
CRESSWELL WILLIAM A	44 36647	HCFA	PKLN	13A56
CRICHTON MARY E	24 51408	FOA	FB8	3830
CRIOER ERNEST	24 58868	OE	FOB6	2083
CRIOER RAQUEL	44 32104	AOMHA	PKLN	10A43
CRITZ JAMES E	24 51920	OS	HEW	4058
CROCKER ANNA R	43 66319	HRA	FCB2	441
CROCKER ELEANOR	43 67218	HRA	FCB2	1050
CROCKER GEROGE L DR	43 66390	HRA	FCB2	550
CROCKETT OAVIO C	44 31850	HSA	PKLN	5A19

NAME	TEL. NO.	AGCY.	BLDG.	ROOM
CROFT CAROLYN	43 66231	HSA	FCB3	11THFLR
CROFT TOM	43 66877	HRA	FCB2	630
CROMAR EMILY A	24 50275	OHO	HEWS	2329
CROMARTIE ERNEST T	24 51756	OS	HEW	1315
CROMWELL LINOA	130 42508	OS	SS	555
CROMWELL PAUL S	24 57243	OS	SP	524F3
CROMWELL PHYLLIS E	43 66733	HRA	FCB2	522
CRONER CHARLES M OR	43 68880	HRA	FCB2	160
CRONIN CHERYL M	24 51631	HSA	HEWS	1519
CRONIN DOLORES	44 32330	HSA	PKLN	706
CRONIN MARY J	24 58994	SRS	HEWS	5425
CRONKHITE ROGER A	44 36687	ADMHA	PKLN	11A40
CROOK THOMAS H	44 33527	ADMHA	PKLN	9101
CROOKE RICHARD	44 32376	HSA	PKLN	6A14
CROSBY OIANNE L	44 36410	FDA	PKLN	15B37
CROSBY JOSEPHINE K	24 57611	PHS	HEWSP	717H
CROSBY ROBERT	24 59762	OS	SP	456G
CROSS A MARGARET	24 50990	OS	HEW	1045
CROSS GENEVIEVE	44 31324	HCFA	PKLN	1240
CROSS JULIAN L	24 50551	OHD	HEWS	3320
CROSS MARJORIE	44 34347	ADMHA	PKLN	9C24
CROSSLEY KATHY	24 57997	OE	FOB6	3049
CROSSLEY RAY D	44 35295	FDA	BWV	190
CROSSMAN JOYCE A	42 77114	FDA	SSP	1431
CROSSON JAMES A	24 57423	OS	HEW	1079
CROTTY JOHN J MD	49 67691	FDA	WT	302
CROTTY PATRICK E	44 34003	FOA	PKLN	4B32
CROUCH MADGE L	49 64396	FDA	N29	324
CROUCH SAMUEL E	594 1972	SSA	ALTM	400
CROUSE JOHN C	47 23194	OS	HEW	5729
CROUT J RICHARD MD	44 32894	FDA	PKLN	13B45
CROWDER NELLIE D	24 51428	FDA	FB8	5027
CROWLEY FRANK	47 23787	SRS	HEWS	3630
CROWLEY RUTH W	24 59703	OE	ROB	3522
CROWLEY VERBENA R	24 56594	OS	HEW	4079
CROWN HELEN M	44 36710	ADMHA	PKLN	1042
CROWN RUTH S	44 32475	PHS	PKLN	3B26
CRUCET MARIA R	43 66790	HRA	FCB2	422
CRUIKSHANK NELSON H	24 50441	OHD	HEW	4244
CRUM BESSIE	24 51299	FDA	FB8	5032
CRUM DWIGHT R	24 58054	OE	FOB6	4019
CRUM MICHAEL W	24 52821	OS	HEW	1615
CRUMBLING EDNA M	24 57690	OS	HEW	1027
CRUMP BERTHA	23 58599	SSA	BCT2	102
CRUMP CAROL	25 45654	NIE	B	645
CRUMP DEBORAH LEE	44 32430	HSA	PKLN	749
CRUMPLER ELMON S	44 33403	FDA	TW	156
CRUMPTON DEBORAH	43 67208	HRA	FCB2	927
CRUTCHFIELO GLORIA	24 51583	OS	HEW	1019
CRUZ JOSEPHINE V	43 67022	HRA	FCB2	211
CRUZE ARTHUR 0	43 66215	HSA	FCB3	1178
CRUZE JOHN C JR	44 32256	HSA	PKLN	7A39
CRYSTAL ROYAL	44 32755	HCFA	PKLN	1214
CUBA LINDA K	47 23160	OS	HEW	5715
CUELLAR ORIETTA F	75 57715	OS	DONO	2014
CUFFEE PATRICIA	24 52966	OS	SP	435G
CUFFEE WARREN N JR	43 67045	HRA	FCB2	243
CUFFEY MARY M	24 59091	OE	ROB	3045
CULHANE JOSEPH	43 66770	HRA	FCB2	430
CULLEN CAROL	24 57760	OS	SP	411D
CULLINAN THELMA	43 66204	HRA	FCB2	350
CULLUM OYKE	24 51541	FDA	FB8	6D15
CULP JAMES G	44 33880	HCFA	PKLN	16A55
CULP JOSEPH G	44 34430	FDA	PKLN	4C22
CULP MAE	44 35035	ADMHA	PKLN	16C12
CULTICE JAMES M	43 66750	HRA	FCB2	441
CUMBERBATCH FLOYD F	44 33316	FDA	PKLN	1286
CUMISKEY JAMES T	44 33764	ADMHA	PKLN	11C17
CUMMINGS GEORGE	23 51664	SSA	WEBB	206
CUMMINGS HELEN 0	44 31549	HSA	PKLN	1649
CUMMINGS JUNE E	43 68556	ADMHA	ADEL	233
CUMMINGS LEE B	44 33200	ADMHA	PKLN	13C06
CUMMINGS RICHARO F	44 33921	PHS	PKLN	1725
CUNNINGHAM C G	24 52750	FDA	5011	206
CUNNINGHAM OANUTE G	24 52450	FDA	5011	248
CUNNINGHAM EILEEN	43 67266	HRA	FCB2	1022
CUNNINGHAM FLORAINE	23 59633	SSA	BCT2	304
CUNNINGHAM FLORENCE M	24 58082	OE	ROB	3036
CUNNINGHAM JANET E	44 34490	FOA	PKLN	1147
CUNNINGHAM MAUOE	24 56581	OS	HEW	1645C
CUNNINGHAM MAXINE L	24 56433	OS	SP	5400
CUNNINGHAM NATHANIEL	49 67616	FOA	WT	303
CUNNINGHAM PATRICIA L	23 58335	SSA	BCT2	207
CUNNINGHAM PHYLLIS P	24 58166	OE	FOB6	4147
CUNNINGHAM PORTIA B	24 58767	OE	FOB6	1069
CUNNINGHAM ROBERT	25 45560	NIE	B	609
CUNNINGHAM SYLVIA	44 34533	ADMHA	PKLN	15102
CUPIT JOHN CHARLES	44 35030	AOMHA	PKLN	12C15
CURD JUANITA F	44 33075	FDA	PKLN	9B45
CURRAN DONNA I	43 67186	HRA	FCB2	950
CURRAN GAIL L	23 58368	SSA	IBM	305D
CURRAN JUDITH	23 58542	SSA	G	92D
CURRAN MICHAEL A	23 51104	SSA	WEBB	105A
CURRAN ROGER D	44 31955	HSA	PKLN	14A20
CURRAN THOMAS N	24 56024	OS	SP	451F
CURRIE CLARLENE M	24 56573	SRS	HEWS	4036
CURRY DEVARIESTE	23 58516	SSA	GLEBE	819
CURRY JANICE D	44 51061	FDA	FB8	38D4
CURRY KATHRYN B	44 36456	FDA	TW	515B
CURSEEN ANTHONY E	24 50722	SRS	HEWS	2622
CURSEEN III JOHN W	24 56993	OS	HEW	1330
CURTIN VIRGINIA	23 51244	SSA	BCT2	608
CURTIS BETTY J	24 50707	SRS	HEWS	2050
CURTIS DIANNE E	44 33290	FDA	PKLN	7B04
CURTIS FRANCES D	24 51591	OHD	HEWS	1010
CURTIS JEANETTE P	23 58325	SSA	BCT2	309
CURTIS JOHN J	44 36797	FDA	PKLN	12B31
CURTIS MAE SALLIE	44 33360	FDA	PKLN	1257
CURTIS PAUL H	44 36782	ADMHA	PKLN	905
CURTIS SANDRA	44 32958	ADMHA	PKLN	16C21
CURTISS CHARLES H	24 58452	OE	FOB6	3083
CURTZ ELIZABETH	24 58950	OS	FOB6	4094
CUSHING PARTICIA N	44 33460	FDA	PKLN	7B02
CUSHMAN EDWINA J	23 52010	SSA	BCT2	609
CUSICK L A	44 34470	FDA	PKLN	5C04
CUSTARD CHARLES	24 57243	OS	SP	524F2
CUTHBERT MARIAN	43 66684	HRA	FCB2	350
CUTHBERTSON MICHAEL T	23 58549	SSA	WEBB	104
CUTINO ALBERT A	24 56065	OS	SP	449H
CUTLER NATALIE	47 23042	HDS	HEW	4741
CUTLER STEPHEN	23 58830	SSA	BCT2	614
CUTLER TOBY	44 36707	HSA	PKLN	1247
CUTRIGHT JUDY A	44 32778	PHS	PKLN	16A18
CYNAMON MARCIE L	43 68954	HRA	FCB2	144
CYPRESS BEULAH K DR	43 67132	HRA	FCB2	212
CYR WILBUR H	44 32296	FDA	TWRL	35
CYTRYN ARNOLD H	44 3359D	FDA	PKLN	16B10
CZARNIECKI DORIS A	24 52957	OE	ROB3	5662
CZECHOWICZ DR DORYNNE	44 31791	ADMHA	PKLN	905
CZEH ROBERT S DR	44 33104	ADMHA	PKLN	9C08
D ALESSIO JEAN M	43 66948	HRA	FCB2	850
D AMORE ROBERTA J	44 34154	FDA	PKLN	13B44
D ANNA JANNET M	44 31567	FDA	PKLN	6B45
DADEY JOSEPH	24 58616	OE	ROB	5678
DAGUANNO W PHD	44 34330	FDA	PKLN	14B45
DAHLSTROM PAUL T	24 51826	OHD	HEW	4753
DAIDY LAWRENCE A	23 58520	SSA	WEBB	107
DAIL MARGIE M	44 36233	FDA	PKLN	4B18
DAILEY ROBERT E	77 66311	FDA	SPAL	
DAILEY STERLING L	*776 6311	FDA	SPAL	
DAIS BUSTER	44 32447	PHS	PKLN	1B48
DALE WILLIAM J	44 36656	PHS	PKLN	17B08
DALEY PAUL J	44 36507	HSA	PKLN	1315
DALIS SIDNEY	24 50403		HEWS	1219
DALLAS ANNIE M	24 57045	OS	HEW	1300
DALLAS HIGH L	24 51D29	FDA	FB8	2468
DALTON INA	24 51766	OE	ROB	5910
DALY CHERYL A	44 33710	PHS	PKLN	17A31
DALY DAVID L	44 78368	FDA	AGRI	4806
DALY DOROTHY	24 50503		HEWS	20D4
DALY EDWARD J	44 33250	FDA	PKLN	5C20
DALY EDWARD J	44 34510	FDA	PKLN	5C25
DAME HAROLD	44 32270	HSA	PKLN	7A55
DAMICO JOSEPH N	24 51371	FDA	FB8	4842
DANA GEORGE S	44 34253	FDA	PKLN	2A80
DANA MARY L	44 32675	PHS	PKLN	1312
DANBY FRED	25 45890	NIE	B	638
DANCHIK KATHLEEN M	43 67035	HRA	FCB2	227

NAME	TEL. NO.	AGCY.	BLDG.	ROOM
DANDY LAJUAN V	24 51D85	SRS	HEWS	2428
DANE GENEVIEVE O	24 525D6	OE	ROB	3642E
DANEHY STEPHANIE	24 51D75	FDA	FB8	6D13
DANGLEIS J P	130 49398	OS	SS	2127
DANIEL AMIRAM	44 78368	FDA	AGRI	4806
DANIEL DOROTHY R	44 79DD6	OE	ROB	4621
DANIEL SYLVESTER	49 66828	FDA	N29A	2B19
DANIELS BETTY J	23 59576	SSA	BCT2	124
DANIELS CALVIN E	44 34D84	FDA	PKLN	5CD9
DANIELS CHARLES J	44 32536	FOA	TW	163
DANIELS DANIEL H	24 514D7	FDA	FB8	488D
DANIELS DOROTHY M	24 52432	OE	ROB	4318
DANIELS GWENDOLYN	24 51226	FDA	FB8	B756
DANIELS HATTIE L	24 57991	OE	FOB6L	0BBY
DANIELS JEFFREY	43 67138	HRA	FCB2	212
DANIELS LOVELACE M	24 58424	OE	FOB6	113D
DANIELS PATRICIA I	24 56824	OS	SP	632H
DANIELS WILLIAM	24 51865	OS	SP	433F
DANIELSON DEBORAH M	24 57473	PHS	HEWSP	712B
DANIELSON JAMES	44 31D93	HSA	PKLN	5A55
DANIELSON LOUIS C	47 22535	OE	OONO	3151
DANKA CHARLENE D	44 3313D	FDA	PKLN	1D9D
DANKA DARRYL J	44 36837	FDA	PKLN	2A53
DANLEY GUY	24 58452	OE	FOB6	3D83
DANTONA ROBERT	47 22263	OE	DONO	4D46
DANTUONO MADELINE	44 3314D	FDA	PKLN	1181
DANTZMAN JOHN G	24 5115D	FDA	FB8	4D58
DANZIG NADMI	44 33636	HCFA	PKLN	17B2D
DANZIGER DAVID G	23 59554	SSA	BCT2	521B
DARBY VIOLA O	24 52879	OHO	SP	33DE
DARDEN ANNE	24 57354	OS	HEW	3447
DARDEN ELAINE S	43 6897D	HRA	FCB2	744
DARDEN JONETTA	44 3238D	HSA	PKLN	6AD5
DARLING LOIS L	44 3622D	FDA	TW	523
DARLING NINA	43 66638	HRA	FCB2	35D
DARNALL HELEN W	24 56D82	OE	FOB6	416D
DARNE DORIS	44 31644	ADMHA	PKLN	1D13
DARNELL BETTY P	23 51125	SSA	GLEBE	8D3
DARNELL DONALD J	44 34253	FDA	PKLN	2A8D
DARR ALZENA G	42 772D8	FDA	SSP	1248S
DARR STEPHANIE A	43 68569	HRA	FCB2	143
DARRACOTT WILLIAM M	44 33143	FDA	PKLN	1173
DARROCH FILOMENA	24 52143	OHD	HEW	4654
DARROCH THELMA R	43 66184	HRA	FCB2	741
DARROW DONALD A	44 3334D	FDA	PKLN	15A35
DARROW ILMA B	24 51D08	FDA	FB8	1876
DARSA ROSEMARY L	44 31573	FDA	PKLN	115D
DARTEZ JANE L	24 56577	OS	SP	623H
DASCHBACH JOHN	24 53126	OHD	SP	341F4
DASHER MITCHELL	44 332DD	ADMHA	PKLN	13CD6
DASKALAKIS GAYLE	24 5213D	OS	TRPT	B43D
DATKO JOAN	43 68846	HRA	FCB2	1D22
DATTA LOIS ELLIN	25 4531D	NIE	B	6DD
DAUB RONALD B	47 23167	OS	HEW	572D
DAUGHERTY ANNE R	24 58445	OE	FOB6	4D4DA
DAUGHERTY JAMES C	43 68943	HRA	FCB2	822
DAUGHERTY JAMES H	44 366DD	HSA	PKLN	715
DAUGHTON FRANKYE A	44 36233	FDA	PKLN	4B18
DAUGHTRIDGE JESSE	45 13526	OS	SPRW	
DAUGHTRIDGE ROBERT W	24 57D91	OE	FOB6	4D12
DAUGHTRY JOCELYNE A	24 5D5D7	SRS	HEWS	5529
DAUKANTAS KAREN A	47 22953		HEWS	7D5D
DAUSCH HENRY H	44 33793	FDA	PKLN	863
DAVEIGA FRANCES M	24 58932	SRS	HEWS	4DD4
DAVENPORT ALBERTA C	24 5953D	OE	ROB	3622
DAVENPORT JOAN E	44 31745	FDA	PKLN	8C15
DAVENPORT MILORED J	24 57965	OE	FOB6	20D1
DAVENPORT NOVELL	24 51482	FDA	FB8	1428
DAVENPORT TONI	24 52966	PHS	HEWSP	435G
DAVIO EDWARD	44 31191	ADMHA	PKLN	14C05
DAVID MARGERY	44 34295	ADMHA	PKLN	17C1D
DAVIOOFF ISABEL S	43 686D2	ADMHA	AOEL	232
DAVIOSON AIDA L	44 34036	HSA	PKLN	7A42
DAVIOSON ANNE S	44 3435D	OS	PKLN	677
DAVIDSON DANIEL J	44 35315	FOA	PKLN	965
DAVIDSON ROBERT M	24 59713	OE	ROB	4624
DAVIES MARIE	44 33864	ADMHA	PKLN	16C05
DAVIN FLORINE C	24 52892	OHO	SP	344F
DAVIN REGINALD V	44 3115D	HSA	PKLN	7A12

NAME	TEL. NO.	AGCY.	BLDG.	ROOM
DAVIS ALBERT S	24 51511	FDA	FB8	3D25
DAVIS ALBERTA C	24 56D8D	OS	HEW	G72D
DAVIS ALEASE C	24 56262	OS	HEW	3246
DAVIS ALICE V	23 51269	SSA	BCT2	104
DAVIS ALLEN M	24 5614D	OS	SP	516B
OAVIS ALMA	24 52482	OE	ROB	2009
DAVIS ART	23 51786	SSA	IBM	204
DAVIS BEATRICE T	44 31D29	FDA	PKLN	1536
DAVIS BETTY F	24 56396	OS	SP	51DA
DAVIS BETTY G	24 50604	SRS	HEWS	4D50
OAVIS BRENDA M	44 36259	PHS	PKLN	1B48
DAVIS DANIEL B	24 52319	OE	ROB	3642H
DAVIS DARLA	44 3243D	HSA	PKLN	749
DAVIS DAVID M	44 338DD	FDA	PKLN	1DB4D
DAVIS DEBRA	24 59815	OE	DONO	4741
OAVIS DELORES	24 52D86	OS	TRPT	B817
DAVIS DIANE	47 23236	OS	HEW	5246
DAVIS DORIS	44 36418	PHS	PKLN	51D1
DAVIS DR HOWARD	44 36165	ADMHA	PKLN	1194
DAVIS DRUSILLA	24 56956	OS	HEW	142D
DAVIS EARNESTINE E	24 50821	SRS	HEWS	1416
DAVIS EILEEN T	44 34364	COC	PKLN	8A15
DAVIS ELLA	43 6688D	HRA	FCB2	641
DAVIS ELLIS	44 36656	PHS	PKLN	17B08
DAVIS EMMA W	24 50233	SRS	HEWS	4614
DAVIS EVA B	44 31D16	FOA	PKLN	13BD5
DAVIS FEATHER DR	44 31134	HSA	PKLN	1436
DAVIS FLORENCE B	24 58162	OE	FOB6	2D75
DAVIS FLOYD A	24 53352	OE	ROB	564D
DAVIS FRANCES E	24 50823	SRS	HEWS	56D9
DAVIS GENEVA C	24 58392	ASE	FOB6	3D73
OAVIS GLORIA M	24 51226	FDA	FB8	B672
OAVIS GRETA T	24 50217	SRS	HEWS	56D3
DAVIS GWENDOLYN	24 50986	FDA	FB8	1825
DAVIS HAROLD	44 31D16	FOA	PKLN	13BD5
DAVIS HELEN A	24 58314	OE	FOB6	1169
DAVIS HELEN P	24 52975	OE	ROB	3514
DAVIS HENRI M	44 3148D	HCFA	PKLN	9A55
DAVIS HENRY M	24 51184	FDA	FB8	3864
DAVIS HILDA L	43 68267	HRA	FCB2	143
DAVIS HUBERT I	24 50371	SRS	HEWS	5D3D
DAVIS ISABELLE C	24 57334	SRS	HEWS	1332A
DAVIS JACQUELINE P	43 68591	HRA	FCB2	157
DAVIS JAMES	24 51226	FDA	FB8	B756
DAVIS JEANETTE G	24 5D887	HSA	HEWS	16DD
DAVIS JEANNETTE R	44 34D55	FDA	CHAP	2D2
DAVIS JEWEL W	44 31715	FDA	PKLN	4B44
DAVIS JOAN M	44 32884	FDA	PKLN	1192
DAVIS JOE	49 63377	FDA	N29	B22
DAVIS JOEL S	44 3379D	FDA	PKLN	9BD8
DAVIS JOHN	34 42557	FDA	BLTV	
DAVIS JOHN E	24 59836	OE	DONO	3817
DAVIS JOHN M JR	13D 46843	OS	SS	1M28
DAVIS JOSEPH	44 35208	ADMHA	PKLN	16CD2
DAVIS JOSEPH B	42 77238	FDA	SSP	1352A
DAVIS JOSEPH P	49 6316D	FDA	N29A	3D02
DAVIS JUDITH E	43 66727	HRA	FCB2	522
DAVIS JULIA E	24 582D5	OE	FOB6	1003
DAVIS JULIANNE	44 33065	ADMHA	PKLN	7CD2
DAVIS JULIANNE	44 33D65	ADMHA	PKLN	7CD2
DAVIS KAREN	24 57148	OS	SP	4D5F
DAVIS LAWRENCE R	24 51399	FOA	FB8	6818
DAVIS LEROY	44 32683	PHS	PKLN	431
DAVIS LUCINDA L	23 5824D	SSA	BCT2	215
DAVIS LULA	24 59DD4	OHO	HEW	4661
DAVIS MALCOLM O	24 50955	OE	ROB	3116
OAVIS MARCELLA L	44 31963	HSA	PKLN	14A46
OAVIS MARJORIE	23 5179D	SSA	IBM	208
OAVIS MARY E	24 59495	OE	ROB	3633
OAVIS MARY JO	24 50614	SRS	HEWS	2500
OAVIS NOLLIE	24 56993	OS	HEW	1330
OAVIS OMEGA K JR	24 59418	OE	ROB	1651
OAVIS P HANNAH	43 68837	HRA	FCB2	16D
DAVIS PAULINE	24 5713D	OS	HEW	4312
OAVIS PEGGY W	24 56880	OS	HEW	1040
OAVIS RACHAEL M	24 56983	PHS	HEWSP	703H
OAVIS REES B	24 51232	FOA	FB8	4161
OAVIS ROBERT	44 3255D	AOMHA	PKLN	14C2D
OAVIS RONALD	594 3122	SSA	ALTM	900

NAME	TEL. NO.	AGCY.	BLDG.	ROOM
DAVIS ROSIE	24 56776	OS	HEW	4D79
DAVIS SARAH	24 59431	OE	DONO	4808
DAVIS SHERON	24 53346	OE	TRPT	1942
DAVIS STEPHEN W	23 58473	SSA	BCT2	602
DAVIS THOMAS H	44 34730	FDA	PKLN	16B45
DAVIS VIRGINIA	43 67283	HRA	FCB2	944
DAVIS WILLIAM T	24 51235	FDA	FB8	3321
DAVIS YVONNE	24 505D3	SRS	HEWS	200D
DAVISON CATHARINE W	24 50197		HEWS	5328
DAVISON RICHARD C	24 50427	SRS	HEWS	4524
DAVITT JOHN M	44 34300	FDA	PKLN	12B16
DAW ROMAINE	49 67185	OS	WSTWD	433
DAWES PHILLIP	44 32080	ADMHA	PKLN	1111
DAWKINS PAUL C	43 66730	HRA	FCB2	522
DAWSON CAROL H	43 66187	HRA	FCB2	741
DAWSON EDWARD F	44 36540	FDA	TW	134D
DAWSON JOHN H	49 62815	FDA	N29A	1C12
DAWSON JOSEPH C	24 56975	OS	HEW	3308
DAWSON R K	44 36240	FDA	PKLN	1377
DAY CINDY J	43 66368	HRA	FCB2	441
DAY GREGORY A	23 5883D	SSA	BCT2	614
DAY JANE J	44 34414	ADMHA	PKLN	7C05
DAY LINDA R	43 68267	HRA	FCB2	143
DAY MARY H	44 31486	PHS	PKLN	1816
DAY MILDRED B	43 66611	HSA	FCB3	330
DAY ROBERT	47 24520	OCSE	HEWS	2315
DAY SUSAN D	44 33140	FDA	PKLN	1181
DAY SUSAN E	43 68920	HRA	FCB2	841A
DAYMUDE CORA B	44 31440	HSA	PKLN	7A39
DAYTON ANN L	49 61862	FDA	N29	222
DAYTON JONI L	23 51128	SSA	GLEBE	818
DAYTON STEVEN L	44 32469	PHS	FPDC	LOBBY
DE CARRE CLARISSE R	24 52347	OE	ROB	3D66
DE FAZIO ALBERT	24 50403		HEWS	1219
DE LA PUENTE JOSEPH L	43 68904	HRA	FCB2	822
DE LA ROCHA EDGAR V	44 33630	FDA	PKLN	1389
DE MARCO CARL T	44 32590	PHS	PKLN	16A17
DE VORE WALT	44 31170	HSA	PKLN	6A41
DEAL GEORGE E	24 51783	OS	SP	526F1
DEAL LAVERIA	25 45170	NIE	B	834
DEAN ANNE J	44 31567	FDA	PKLN	6B45
DEAN BARBARA E	44 34270	FDA	PKLN	12B03
DEAN BENJAMIN	44 34113	ADMHA	PKLN	11103
DEAN CAROLYN	24 52862	OHD	SP	321D
DEAN COURTNEY	44 31440	HSA	PKLN	7A39
DEAN DELORES C	24 52278	OE	ROB	5D56
DEAN HARRIET	24 50611	SRS	HEWS	2500
DEAN MARILYN L	23 51222	SSA	BCT2	306
DEAN MARY J	47 23974	OE	ROB	4642
DEAN NANCY L	44 31337	PHS	PKLN	1823
DEAN STUART E	24 52605	OE	ROB	3109B
DEAN WINSTON J	44 34220	PHS	PKLN	17A12
DEANNA GRACE	75 58836	OS	R	514
DEARING JANICE M	47 22590	OE	DONO	1700
DEARMAN FRANCES	43 66110	HRA	FCB2	627
DEAS RUTH	44 34036	HSA	PKLN	7A08
DEAVERS KENNETH M	44 31689	PHS	PKLN	1B48
DEBBAS GAMIL	44 33500	FDA	PKLN	18B08
DEBREE CHARLES W	44 3185D	HSA	PKLN	5A19
DEBUTTS MARY P	24 52488	OE	ROB	3125B
DEC CASIMIR W	24 571D9	OS	SP	754G
DECAIRES ROBERT DR	44 32049	PHS	PKLN	1887
DECILLIS THOMAS D	44 34960	FDA	PKLN	1685
DECIUTIIS JOAN M	44 31D64	HSA	PKLN	5AD8
DECKER JAMES O	44 34845	HSA	PKLN	16A03
DECKER MERCIA	24 5D351	OHD	DONO	4D46
DECKER NANCY	44 31940	FDA	PKLN	9B31
DECKER RAYMOND L JR	24 51706	FDA	FB8	3D20
DECLEENE JOHN C	24 59873	OE	ROB	3030
DEDMON BRYON	23 51122	SSA	GLEBE	802
DEEL KAREN A	44 3324D	FDA	PKLN	962
DEELY THOMAS B	24 58621	OE	FOB6	1013
DEERING JOHN A	44 33851	ADMHA	PKLN	16105
DEFAZIO CARMINE A	24 56696	OS	ROB3	4044
DEFIBAUGH PHILLIP W	24 51205	FDA	FB8	1D82
DEFIBAUGH WILLIAM F	42 77218	FDA	SSP	1248K
DEFORREST EDWARD G	24 52631	OE	ROB	3642
DEGAN ROBERT T	24 51953	SRS	HEWS	5513
DEGEORGE F D	594 291D	SSA	ALTM	800

NAME	TEL. NO.	AGCY.	BLDG.	ROOM
DEGLER ELLEN S	23 58335	SSA	BCT2	207
DEGNAN FREDERICK H	44 3435D	OS	PKLN	677
DEGRIFFINREID EUGENE	44 31510	PHS	WRHSE	LOBBY
DEGROOT BETTY	43 66404	HRA	FCB2	550
DEGURSE PATRICIA S	24 5DD44	SRS	HEWS	2215
DEHANAS THOMAS W	24 56151	OS	SP	503H
DEHUARTE HELEN M	43 66350	HRA	FCB2	129
DEIGHTON GERALD H	44 3425D	FDA	PKLN	17B31
DEITRICK RICHARD O	44 34273	HSA	PKLN	7A20
DEITRICK THOMAS C	44 32424	PHS	PKLN	577
DEITRICK VENEDA S	44 31776	PHS	PKLN	1867
DEL GROSSO ALFRED V	49 61684	FDA	N29	400
DEL ROSSO RAYMOND A	130 49025	SSA	EHR	733
DELANCEY YVONNE R	24 58206	OE	FOB6	3093
DELANE RHONDA L	47 23236	OS	HEW	5246
DELANEY EDWARD H	24 58698		HEWS	2113A
DELANEY JEAN A	24 58756	OE	FOB6	4004
DELANEY SHARON R	24 51704	SRS	HEWS	1232B
DELANY CHRISTINE	43 66733	HRA	FCB2	522
DELAUTER RICHARD E	44 320D1	PHS	PKLN	585
DELAWTER CELIA	49 649D1	FDA	N29	130
DELAWTER JENNETTE R	44 35455	FDA	BWV	926
DELBIANCO WILDA H	44 32454	PHS	PKLN	1B42
DELCHER ARTHUR T	13D 43900	OS	SS	2122
DELGADO S I	24 51225	FDA	FB8	2D32
DELIA FRANCIS B	24 58383	OE	FOB6	4169
DELKER PAUL V	24 52278	OE	ROB	5056
DELL CHARLES E	24 59884	OE	ROB	3642B
DELLACQUA FRANK L	24 58954	OS	FOB6	4091
DELLER ROBERT W	44 32836	FDA	PKLN	10B10
DELMAN DANA P	42 77175	FDA	SSP	1346B
DELONG MERRILL B DR	43 66824	HRA	FCB2	527
DELONG VAUGHN R	24 52356	OE	ROB	3923
DELOOF DAVID	24 58663	OE	FOB6	4D69
DELORIA DENNIS	75 57750	OHD	DONO	5044
DELOZIER JAMES E	43 67132	HRA	FCB2	212
DELUCA BATISTE	44 36163	PHS	PKLN	18A31
DELUCA CATHY S	24 59736	OE	DONO	4152
DEMAIO LISA A	42 77167	FDA	SSP	1210
DEMANCHE EARL R	44 35016	HSA	PKLN	1616
DEMAR L ANNETTE	44 3381D	FDA	PKLN	1DB30
DEMARE BONNIE	24 51314	FDA	FB8	2872
DEMAREST ELIZABETH J	24 58070	ASE	SP	335G5
DEMEESTER LYNN A	24 58100	ASE	FOB6	3145A
DEMERS C ANN	49 64521	FDA	N29	202
DEMERS FRANCOIS X	24 51176	FDA	FB8	3868
DEMONSABERT WINSTON R	44 36788	FDA	PKLN	13B44
DEMONTIGNY FAYETTA	24 52673	OE	FOB6	2166
DEMONTIGNY LIONEL H DR	44 3684D	HSA	PKLN	5A44
DEMPSEY BARBARA L	24 50172	OHD	HEWS	1427
DEMPSEY JOHN	24 56613	OS	SP	439F
DEMPSEY JULIA	44 32260	HSA	PKLN	7A55
DEMPSEY MARY J	44 33545	FDA	TWRL	21
DEMPSEY ROBERT	24 51226	FDA	FB8	B756
DEMUS THERESA A	44 35006	FDA	PKLN	1063
DENAULT DEBORAH A	44 33735	ADMHA	PKLN	18101
DENELL LAURA L	43 66395	HRA	FCB2	550
DENENBERG CLAIRE L	44 33870	FDA	PKLN	10B03
DENERY ELIZABETH E	44 33170	FDA	PKLN	15B32
DENHAM HELEN S	43 66870	HRA	FCB2	622
DENHAM WILLIAM H DR	44 34257	ADMHA	PKLN	8101
DENNIS BEVERLY	13D 40199	OS	SS	540
DENNIS IMOGENE	23 58822	SSA	BCT2	614
DENNIS JEROME E	44 36540	FDA	TW	137
DENNIS JOANNE M	23 58301	SSA	BCT2	501
DENNIS JUANITA	75 57794	OS	DONO	5127
DENNIS ROBERT R	24 59808	OE	ROB	3669
DENNIS SYLVIA	43 67244	HRA	FCB2	922
DENNIS WILLIAM A	24 53484	OE	ROB	5110
DENNIS WILLIEMAE	24 51984	SRS	HEWS	2312
DENNISON JOHN L	24 51412	FDA	FB8	4810
DENNISON THOMAS W	24 58606	SRS	HEWS	2065
DENNY EARL W	44 32536	FDA	TW	172
DENNY MARY ESTELLE	42 6394D	OHD	SP	351G
DENSE FRED G	44 36268	CDC	PKLN	811
DENT AUGUSTA E	44 33414	FDA	PKLN	16B07
DENT DR JAMES K	44 32342	ADMHA	PKLN	9C15
DENT MARY LOU	44 32045	PHS	PKLN	1790
DENT RUSSELL G	24 51438	FDA	FB8	3054

NAME	TEL. NO.	AGCY.	BLDG.	ROOM
0ENTON HARRIET	44 31036	HSA	PKLN	617
0ENUNZIO ALFRE0	24 51286	F0A	F88	1768
DENZIN MARIA A	24 52757	0E	F086	1065
DEOU0ES RENEE M	44 34430	F0A	PKLN	4C22
DEPALMA ROSEMARY	24 56345	OS	SP	531G
0EPASS GA8RIEL E	130 72241	OS	ALT	615
DEPEW SAMUEL H	23 52066	SSA	BCT2	509A
0EPPERSCHMIDT LINDA	24 56665	OS	SP	410E
0EPUE WILLIAM L	24 50608	SRS	HEWS	4082
0ERDEYN JACQUELYN I	23 59598	SSA	WEB8	212
0ERISIO RICHAR0 J	44 33276	F0A	PKLN	15A32
0ERRY WILLIAM K	44 33722	F0A	PKLN	1274
0ERSCH MARK F	44 78368	F0A	AGRI	4806
0ERZON RO8ERT	24 56726	OS	HEWS	5006
0ESANTIS JOAN	47 25194	PHS	HEWSP	711H
0ESANTO LINOA	44 32026	PHS	PKLN	438
0ESEVE RICHAR0 J	24 57644	OS	SP	435G
0ESIMONE JOHN A	44 33560	FDA	PKLN	188D8
0ESJARLAIS HENRY S	43 66883	HRA	FC82	641
DESLAURIERS PIERRE J	44 3473D	FDA	PKLN	16B45
0ESLER GARY A	44 32426	FDA	PKLN	2B57
0ESMON0 ANN E	44 33170	F0A	PKLN	1063
0ESMON0 FRANK H	44 34D90	FDA	PKLN	11806
0ESMUKES JUAREZ	47 23749	0E	00N0	4928
0ESMUKES LAJUNE	24 59815		D0N0	4942
0ESPOT STEVE	23 58476	SSA	BCT2	6D2
DETHLOFF NATALIE	130 72240	OS	ALT	615
0ETHLOFF VERRELL	130 72251	OS	SS	545
0ETIMMERMAN LOUIS H	24 588D4	0E	F086	1175
DEUTCH JAC08	594 D4DD	SSA	MED	2B2
0EUTERMANN CYNTHIA E	24 52451	0HD	D0N0	2534
DEUTSCH MIKE J	24 51263	FDA	FB8	1054
0EVANNEY HARRY L	24 52257	0E	R0B	3616
DEVANNEY JOHN A	44 35D2D	F0A	TW	147
0EVER PRISCILLA E	24 51950	0E	F086	4079
DEVIERNO ALICE A	44 66714	PHS	FCB2	714
0EVIERNO JOHN	44 33814	ADMHA	PKLN	61D5
DEVILLE REGINA	24 5775[illegible]	0E	F0B6	1183
0EVINS WALTER J	24 5D65D	0HD	HEWS	3D33
0EVLIN MARY	24 58165	0E	R08	4068
DEVORE PATRICIA	44 3312D	F0A	PKLN	8805
0EVRIES RUTH F	44 31945	HSA	PKLN	14A4D
0EW 00RIS M	24 58213	0E	F0B6	2108
0EWALT LARRY S	24 56166	OS	SP	441H
0EWEERO JANE	24 59722	0E	00N0	3117
DEWEESE JU0ITH	44 32696	A0MHA	PKLN	11A10
DEWEY JULIA M	44 31689	PHS	PKLN	1B48
0EWEY MAHLON	24 58370	0E	F086	1087
0EWEY PATRICIA H	44 32426	FDA	PKLN	2B57
0EWILOE JOHN	24 56607	OS	SP	439F
0EWOLF MARGARET	23 58895	SSA	WE8B	214
0EWS DOROTHY W	24 5D487	SRS	HEWS	1219
0EXTER 0AVI0	24 5D816	0HD	HEWS	3229
0EY ANN	23 58268	SSA	IBM	206A
DEYARMIN SI8YL B	24 50064	SRS	HEWS	1219
0EYO TANYA	43 68927	HRA	FCB2	627
0EYTON LAWRENCE R	44 32670	PHS	PKLN	17A19
DEZAFRA 00ROTHEA E	44 36323	PHS	PKLN	17A46
DEZUBE MILTON	24 58821	SRS	HEWS	4533
0HANGELO GREGORY P	44 32264	FDA	PKLN	9824
0I EUGENIO JANET H	24 5294D	0E	R08	3522
0IACHENKO GREGORY W	24 51D81	FDA	F88	4826
0IAGO MARIA E	24 59588	0E	R0B	3671
0IAMOND ALVIN 0	130 49324	SSA	EHR	101
0IAMON0 ESTHER	44 33893	ADMHA	PKLN	8102
0IAMON0 RICHAR0 A	24 56176	OS	SP	7340
DIAS MARIE T	24 51753	OS	SP	633E
0IAZ LETICIA	43 66570	HRA	FCB2	450
0I8ARTOLOMEO MAY I	44 32726	F0A	PKLN	1140
DI8ATTISTA 0E88IE R	44 32606	PHS	PKLN	4AD7
DICARLO JO A	47 23910	0E	F0B6	1157
0ICARLO NORMA J	24 58354	0E	F0B6	1098
DICHTER PHYLLIS	43 66720	HRA	FC82	522
DICK HAROLD E	24 23910	0E	F086	1159
DICK NATHAN D	47 23208	OS	HEW	5246
DICK RE8ECCA A	24 57342	OS	HEW	3760
0ICKENS 8RENOA J	24 56836	OS	HEW	1410
0ICKENS EMMAGINE D	43 66787	HRA	FCB2	75D
0ICKENS SARAH A	24 50875	0HD	HEWS	3431

NAME	TEL. NO.	AGCY.	8LDG.	ROOM
DICKERSON EUGENE C	24 51019	FDA	FB8	6414
0ICKERSON JOYCE A	24 57506	OS	R08	4044
0ICKERSON LILLIAN T	24 57196	OS	HEW	3760
DICKERSON PATRICIA L	24 52284	0E	R08	3100
0ICKERSON PAUL H	44 35204	HSA	PKLN	6A37
DICKERSON RU0OLPH M	24 51750	0E	R08	4920
0ICKERSON SHELIA D	24 50636	0E	R08	5624
DICKERSON ZEOLA	24 51750	0E	R0B	4920
0ICKIE JOAN M	24 50820	0HD	HEWS	3030
0ICKINSON JULIE	24 56878	OS	HEW	3312
DICKINSON RO8ERT E	44 3336D	FDA	PKLN	1257
0ICKINSON WILLIAM W	24 50781	SRS	HEWS	5422
DICKSON JAMES FM0 III	24 56811	PHS	SP	719H
0ICKSON LAWRENCE J	24 51615	HSA	HEWS	1086
0ICKSON WILLIAM C	24 52821	OS	HEW	1081
DICKSON WILLIS K	24 51738	SRS	HEWS	5614
0ICOLA RICHAR0	24 52617	0E	R0B	5D18
0IEHL FRE0ERICK R	44 36710	ADMHA	PKLN	1042
DIEHL S FLORY	24 58874	ASE	F086	3161
DIEPENBROCK WILLIAM	75 57810	0H0	D0N0	5008
DIEPHAUS E0WAR0 A	44 36354	PHS	PKLN	17A55
0IERKSHEIDE WILLIAM C	42 77234	FDA	SSP	13510
DIETEMANN ARLENE C	44 31760	HSA	PKLN	6A14
DIETEMANN JOHN	44 31D54	HSA	PKLN	6A54
DIETER CHARLES T	24 51219	FDA	F88	2819
DIETERICH DOROTHY B	43 686D2	ADMHA	ADEL	232
DIETRICH MARY LOU	24 58050	0E	F0B6	4068
DIETZ ANOREA	44 36420	ADMHA	PKLN	921
DIETZ CAROL A	44 3334D	FDA	PKLN	15A27
DIFAZIO CARMINE A	24 57505	OS	R0B	4044
DIGENNARO ELIZABETH	24 52130	OS	TRPT	B428
DIGGS ANNIE	24 52088	OS	TRPT	B821
DIGGS ARLENE M	24 52243	0E	R0B	3608
0IGGS ARNELL	24 50875	0HD	HEWS	3431
DIGGS CALVIN M	44 36837	FDA	PKLN	2A53
DIGGS CHARLES L	24 5614D	OS	SP	516B
DIGGS EUGENE M	43 67138	HRA	FCB2	212
DIGGS FLORIE C	24 58175	0E	F086	2113
DIGGS ZELIA	44 34333	ADMHA	PKLN	111D1
0IGHE SHRIKANT V	44 3475D	FDA	PKLN	1662
DIGIOVANNA FRANK V	24 50944	HDS	HEWS	3512
DIGIOVANNI MARJORIE L	23 58415	SSA	BCT2	4D9
DIGIULIO LAWRENCE G	43 66300	HRA	FCB2	129
0IGNAN DENNIS M	24 51352	FDA	FB8	4411
0iLILLO JOHN	23 51222	SSA	BCT2	306
DILL ELEASE P	24 58234	ASE	F0B6	3153
DILL ERMA L	44 32943	PHS	PKLN	1A68
DILLARD CAROLE D	43 68904	HRA	FCB2	822
DILLARD 00ROTHY	24 56671	OS	HEW	3239
DILLON CAROLYN A	24 51628	HSA	HEWS	1086
DILLON JAMES	23 51195	SSA	BCT2	108
DILLON JAMES G	42 77238	FDA	SSP	1352I
0ILLON MARY JANE B	24 52761	0E	R08	3916
DIMMIE MARIA 0	42 77384	FDA	SSP	1328
DINES GEORGE B	44 31674	PHS	PKLN	1853
DINGEL0EIN CAROLYN	47 23D50	0HD	HEW	4269
0INGEL0EIN WILLIAM	24 57300	OS	SP	503H
DINGLE CAROLYN	24 56653	OS	HEW	1310
DINGLE LORETHA	24 56191	OS	SP	509F
DINGLE MARY C	43 666D7	HRA	FCB2	263
DINKEL RE8ECCA E	44 34564	ADMHA	PKLN	15C12
0INKINS DIANE M	42 77953	FDA	SSP	1319
DINOTA 0IANE	24 58815	0E	F0B6	2113
0INOTA MARY W	24 59225	0E	R08	3122A
0INUZZO ANTHONY	44 31598	HCFA	PKLN	17B07
DIONNE PETER A	24 51D12	FDA	FB8	2082
DIORIO MICHAEL L	447 9D22	0E	R08	5915
0IPA0OVA ARTHUR A	44 3444D	FDA	PKLN	4C22
0IPALMA PAUL R	43 66271	HSA	FCB3	11THFLR
0IPOMPO NICHOLAS	23 58402	SSA	BCT2	412
DIRECTOR WILLIAM	24 58367	0E	F0B6	1087
DISKIN MARTHA M	44 32516	PHS	PKLN	577
0ITTMANN ALLEN T	24 59836	0E	D0N0	3815
DIXON ANDREW L	24 58789	0E	F0B6	3113
0IXON ANNA F	75 57613	OS	SP	544G
0IXON 8LANCHE M	24 51591	0HD	HEWS	1010
0IXON BRENDA L	44 34767	FDA	PKLN	1362
DIXON CATHY	44 31996	FDA	PKLN	4B41
DIXON JIMMIE L	44 31002	FDA	CHAP	112

NAME	TEL. NO.	AGCY.	BLOG.	ROOM
OIXON LEE	44 34357	AOMHA	PKLN	17C05
OIXON ROBERT L	44 33734	AOMHA	PKLN	6101
OIXON THOMAS J	24 57690	OS	HEW	1027
OO PATRICIA W	42 77172	FOA	SSP	1222E
OOBRATZ ROBERT A	44 31727	FOA	PKLN	18B31
OOBSON ALEX S	44 32485	HSA	PKLN	605
OOBSON ALLEN	44 31126	HSA	PKLN	1436
OOBY JOAN O	24 53465	OE	ROB	5608
OOBYNS EOWARO P	24 51755	OS	HEW	1315
OOCKETTE GWENOOLYN	24 51747	OE	ROB	4673
OOCKSTAOER WILMER B	24 51459	FOA	FOB8	3474
DOOO NINA	44 34046	HSA	PKLN	7A09
DOOO PEGGY J	24 57D77	OS	SP	531G2
OOOO WILLIAM L	44 32296	FOA	TWRL	31
OOOOS NORMAN	44 31580	HRA	PKLN	11A17
OOOSON BETTY J	44 33442	FOA	PKLN	6BD3
OOGGETT ALICE M	44 32573	FOA	TW	13D
DOHERTY HELEN	130 42519	OS	SS	639
OOHERTY MYLES J	24 57292	OE	FOB6	2049
OOHERTY ROBERT B	24 56275	OS	SP	736E
OOHERTY THOMAS J	24 56486	OS	ROB	4D28A
OOLAN JAMES F	23 51824	SSA	IBM	303
OOLAN JOHN M	44 32426	FOA	PKLN	2B57
OOLCH THOMAS	44 35490	FOA	PKLN	4B44
OOLENCE FREOERICK G	23 58238	SSA	BCT2	3D8
OOLGUN ALEX	44 34131	PHS	PKLN	1890
OOLIN ELIZABETH R	42 78171	FOA	SSP	1316
DOLL WENOELL V	44 36350	HSA	PKLN	617
DOLLAR MELVIN	44 32220	HSA	PKLN	7A55
OOLLY DOTTIE S	23 58584	SSA	IBM	1D7
OOLMAN ALICE B	43 67104	HRA	FCB2	228
OOLNICK MICHAEL M	24 50554	OHO	HEWS	3318
OOLS THOMAS J	44 34093	FOA	PKLN	7B2D
DDLSON JAMES V	24 50526	SRS	HEWS	5427
OOM BONNIE F	44 332D6	FDA	PKLN	1490
OOMELESKI ROBERT P	44 33426	FDA	TW	118
OOMEN PATRICIA M	44 33793	FDA	PKLN	863
DOMER ROGER	44 3128D	HSA	PKLN	12A27
DOMMEL JUDY E	42 77167	FDA	SSP	1210
OOMRAS MAMIE J	44 34120	FOA	PKLN	11BD6
OONAHUE DOROTHEA J	43 67D35	HRA	FCB2	227
OONAHUE JOAN E	44 36536	FOA	TW	740
DONAHUE JOHN E	24 59868	OE	RDB	3717
DONAHUE MARGARET L	44 3111D	HSA	PKLN	7A23
OONAHUE PAMELA S	23 58335	SSA	BCT2	2D7
OONALOSON DON	44 3684D	HSA	PKLN	5A44
OONALDSON GEORGE H	44 3451D	FDA	PKLN	5C25
DONALDSON JANICE	24 57528	OS	SP	428H
DONALDSDN LINOA	24 56733	OS	SP	706E
OONALOSON ROBERT W	44 33077	OS	PKLN	419
DONALDSON SHERRY	24 58354	OE	FOB6	1D98
DDNALOSON SHIRLEY	44 33264	ADMHA	PKLN	7C15
OONATONI MARY A	24 58595	DE	RDB	4931
DONE ALAN K	44 34181	FDA	PKLN	13B39
OONEGHY JOSEPH E	23 58690	SSA	BCT2	518B
DONEGHY JOSEPH W	24 5212D	OS	TRPT	B631
DONELSON SANDRA K	24 51271	OE	RDB	491D
OONN LEO A	24 5D552	OHO	HEWS	332D
OONNELLY CORNELIUS J JR	44 32183	PHS	PKLN	1841
OONNELLY PAUL B	44 3359D	FDA	PKLN	16B1D
DONNELLY ROSALIE F	24 51347	FDA	FB8	1D68
OONNELLY THOMAS E	24 56891	OS	SP	631F
DONOHUE JOSEPH C	24 51385	FOA	FB8	1003
DONOVAN ANN E	24 59730	OE	ROB	5DD8
OONOVAN ANNA CLAIRE	43 6689D	HRA	FCB2	65D
OONOVAN LORI M	44 32714	PHS	PKLN	595
DOOLEY ANNE C	24 57234	OS	HEW	3746
OOOLITTLE JOE	44 3256D	HSA	PKLN	12A21
OOON JAMES W JR	24 59652	DE	RDB	3D74
DORFMAN MILOREO	44 33728	AOMHA	PKLN	18C03
OORFMAN WILLIAM	24 58812	ASE	FOB6	3141
OORGAN DONNA C	24 57431	OS	SP	614G
OORIS ALLAN P	24 5D22D	SRS	HEWS	2621
OORITY CLARE E	24 51528	FOA	FB8	B050
DORITY HEZIKIAH	24 5221D	OHD	SP	346E
OORLANO EDWARO M	24 5191D	OS	HEW	4513
OORMAN NANCY	44 33864	ADMHA	PKLN	16C03
DORMER ROBERT	944 3435D	OS	PKLN	677
DORN EDWIN	24 53474	DS	SP	612E

NAME	TEL. NO.	AGCY.	BLOG.	ROOM
OOROW OONNA S	49 61651	FOA	N29	425
OORRITY MARY	44 34773	HSA	PKLN	6A25
OORSCH OIANE O	44 35477	HSA	PKLN	4BD7
OORSETT CAROL A	24 50891	SRS	HEWS	4200A
OORSETT CLYDE	44 33665	AOMHA	PKLN	11103
OORSETT LEONARO O	24 52312	OE	ROB	3D45
OORSEY ARTHUR E	24 51470	FDA	FB8	3422
OORSEY BRENOA A	44 33793	FDA	PKLN	881
OORSEY CLEO	24 58564	OE	FOB6	2102
OORSEY CLEO A	24 52663	OE	ROB	566D
DORSEY HERBERT W	44 35368	FOA	BWV	924
DORSEY JAMES E	24 58147	OE	FDB6	3D91
OORSEY JOAN F	44 3689D	FDA	PKLN	5B44
DORSEY LDIS	43 66898	HRA	FCB2	718
OORSEY MARJORIE D	47 22800	DE	FOB6	1D83
DORSEY RACHELLE O	47 22518	OE	FDB6	2038
DORTCH OUINCY W	24 58449	SRS	HEWS	5211
DORWART MARYANN	24 56424	OS	SP	523B
OORY BARBARA E	43 67210	HRA	FCB2	1044
OORY ELSWORTH	44 33414	FOA	PKLN	16BD7
DDUGHERTY JDSEPH E	24 5DD48	SRS	HEWS	4527
OOUGHERTY MICHAEL H	23 59396	SSA	BCT2	614
OOUGLAS BERNETTE L	44 52943	OE	RDB	3522
DOUGLAS LUCILLE N	24 56248	OS	HEW	3456
DDUGLAS MARY	24 52862	DHD	SP	312D
OOUGLAS RICHARD L	24 56370	OS	HEW	G718
OOUGLAS ROBERT O	49 63D12	FDA	N29A	2A21
DDUGLAS VIRGINIA T	24 52158	OHD	HEW	4546
DDUVILLE ANN	23 51195	SSA	BCT2	1D8
DOVE ANGELA	44 35437	ADMHA	PKLN	15CD4
DOVE JDHN J	24 56695	OS	HEW	G42D
DDVE W E	47 2284D	DE	ROB	4642
DOWD DAVID	24 50004	DHD	HEW	464D
DDWOY UVALOA	44 34597	AOMHA	PKLN	17C1D
DDWE JOHN J	24 52120	DS	TRPT	B633
OOWELL FLORINE B	24 56278	DS	HEW	G728
DOWELL MARIDN E	24 58024	OE	FDB6	31D5
DDWGIELLD BERNARD A	23 51D42	SSA	WEBB	2D1
DDWLING MADELINE G	24 5D526	SRS	HEWS	5431
DOWLING PATRICIA A	43 68267	HRA	FCB2	143
DDWLING SUSAN M	43 66333	ADMHA	ADEL	214
DDWNEY CDNNIE J	24 566D4	OS	SP	438F1
DOWNING ALICE	44 51498	FDA	FB8	1748
DDWNS ALEXANDER JR DR	44 34D93	FDA	PKLN	7B2D
DDWNS BETTY S	24 5D67D	SRS	HEWS	2116
DOWNS CAROL A	43 67104	HRA	FCB2	228
DOWNS GENE Z	44 32789	FDA	CHAP	32D
DDWNS JEAN	43 68966	HRA	FCB2	85DB
DOXZON JEFFREY	43 66395	HRA	FCB2	55D
DDXZON PENELDPE	43 66788	HRA	FCB2	422
DOY FREDERICK E	24 51219	FDA	FB8	242D
DDYING RDSE S	44 33107	ADMHA	PKLN	1D99
DDYLE BELINDA L	43 66946	HRA	FCB2	85D
OOYLE BRIAN B DR	44 3212D	ADMHA	PKLN	8CD6
DDYLE CHARLENE	24 59774	OS	SP	432E
DOYLE CHARMAYNE A	43 67D42	HRA	FCB2	243
DOYLE DENIS P	25 455DD	NIE	B	6D5
DOYLE MEADE A	44 3541O	FDA	BWV	19D
DOYLE PATRICIA A	44 3356D	FDA	PKLN	18BD8
DOYLE SARA R	43 67142	HRA	FCB2	212
DDYLE THDMAS D	24 5275D	FDA	5D11	2D6
DDZIER DANIEL P	24 56786	DS	SP	425H
OOZIER ELLA L	24 5631D	OS	HEW	102O
DRAGASTIN SIGMUND E DR	44 33942	ADMHA	PKLN	1DCD6
DRAIMAN TRUDY	24 51164	FDA	FB8	4D29
DRAKE EOMUND D	24 56581	OS	HEW	1645E
DRAKE EDWARO	24 57371	OS	SP	419E4
DRAKE JACK	43 66733	HRA	FCB2	522
DRAKE KATHRYN	47 23863	SRS	HEWS	3619
DRAKE PATRICIA C	44 34D85	FDA	PKLN	5CD9
DRAKE RICHARD A	43 66236	HSA	FCB3	115D
DRALEY RACHEL H	44 32356	FDA	TWRL	2
DRANEY MAXINE W	24 52331	OE	ROB	31D8A
DRAPER BARBARA L	24 58284	OE	FOB6	1D87
DREFS FRANKLIN R	24 57311	OS	SP	543D
DREIFUSS PETER A	24 51371	FOA	FB8	4842
OREIS MICHAEL W	44 3641D	FDA	PKLN	15B37
ORENNAN HENRY T	24 52799	OE	RDB	3319C
DRESSEL RDBERT J	47 22783	OE	ROB	4642

NAME	TEL. NO.	AGCY.	BLDG.	ROOM
DRESSER CONNIE M	43 67072	HRA	FCB2	258
DRESSER ROBERTA L	42 77175	FDA	SSP	1346A
DREW CURTIS R	24 56370	OS	HEW	G718
DREW GLEN D	44 34364	CDC	PKLN	8A15
DREWS BERWICK A	24 50522	OHD	HEWS	3229
DREWS THEODORE H	24 58730	ASE	FOB6	3003
DRIESSEL RICHARD H DR	43 68267	HRA	FCB2	143
DRIGGINS AUGUSTINE T	24 57512	OS	HEW	1036
DRISCOLL THOMAS W	24 52000	OS	TRPT	B404
DRISKELL HELEN A	43 66927	HRA	FCB2	844
DRIVER RACHEL	44 32120	ADMHA	PKLN	8C06
DRIVER SHIRNAVAZ	44 32080	ADMHA	PKLN	1111
DRIZD TERENCE A	43 67068	HRA	FCB2	258
DROHAN LEONARD J	44 33714	ADMHA	PKLN	6C22
DROHAT D C	75 57480	OHD	DONO	2008E
DROKE DORIS	43 67177	HRA	FCB2	1027
DROKE JOHN C	24 57686	PHS	HEWSP	701H
DROKE JOHN C	44 33921	PHS	PKLN	1725
DRUCKER JACQUES	49 64288	FDA	N29	311
DRUCKER M L	23 52010	SSA	BCT2	413
DRULLARD CLAIRE	44 33805	ADMHA	PKLN	6C02
DRUMGOOLE LILLIE M	24 57117	DS	HEW	G320D
DRUMMING CLARA C	24 56313	OS	SP	442H
DRURY RICHARD	24 52123	OS	TRPT	B448
DRURY THOMAS F	43 67089	HRA	FCB2	244
DRURY WILLIAM C	44 34730	FDA	PKLN	16B31
DUARTE DAVID L	44 33310	FDA	PKLN	1655
DUARTE RDSA M	47 26706	OS	HEW	1752
DUBB LILLIAN	43 66624	HRA	FCB2	350
DUBB SAMUEL	24 58132	OE	ROB	4069
DUBBE ALFRED J	24 52757	OE	FDB	1065
DUBE STANLEY	43 66415	HRA	FCB2	422
DUBEY SATYA D PHD	44 34594	FDA	PKLN	18B45
DUBIK LINDA C	44 36710	ADMHA	PKLN	1042
DUBIN DR GERALD H	44 34060	ADMHA	PKLN	10A31
DUBIN FREDERICK H	44 31540	HSA	PKLN	12A40
DUBINSKY P MICHAEL	44 35200	FDA	BWV	190
DUBLIN ROBERT A	24 56116	OS	HEWS	4414
DUBLIN WILLIAM	24 51226	FDA	FB8	B756
DUBOIS KATHLEEN B	44 33640	FDA	PKLN	13B33
DUBOIS RICHARD M	43 66193	HRA	FCB2	727
DUBOSE EUGENE	24 51002	FDA	FB8	5428
DUBROW ANN	44 33020	HSA	PKLN	1635
DUBUCLET THEODORE P	25 45620	NIE	M	720M
DUBY MARTIN	24 51874	OS	SP	422A
DUCHARME DAVID	44 34313	FDA	PKLN	6B21
DUCK MARGUERITE S	47 22795	OE	FOB6	2145
DUCOMMUN PAUL A	44 31173	ADMHA	PKLN	9A03
DUDDING EARL B	44 31097	HSA	PKLN	5A53
DUDECK JDYCE J	44 32447	PHS	PKLN	1B48
DUDECK LILLIAN C	23 58529	SSA	GLEBE	806
DUDLEY JDHN R	24 56473	OS	SP	523B
DUDLEY LARRY E	24 58874	ASE	FDB6	3155
DUDLEY MARY A	43 67075	HRA	FCB2	258
DUDLEY PAMELA	24 52110	OS	TRPT	B733
DUDWICK NANCY	44 36667	PHS	PKLN	17B08
DUDZINSKI ELAINE M	24 52699	OE	RDB	5002
DUELL MARGARET H	24 52787	OE	ROB	4060
DUEY CONSTANCE A	93 47940	HCFA	EHR	342
DUFF JAMES E	44 33840	FDA	TW	716
DUFFIN NDRMA H	49 61853	FDA	N29A	1A15
DUFFY EDWARD A	44 34046	HSA	PKLN	7A09
DUFFY JAMES	24 51812	OHD	SP	338F
DUGAN DENELDA	43 66383	HRA	FCB2	550
DUIS HAROLD	24 53465	OE	ROB	5610
DUJACK BETTY J	47 23014	HDS	HEWS	3529
DUKE JOYCE M	24 5715D	OS	SP	437E
DUKES BETTY	24 50072	HDS	HEWS	1427
DUKES DAVID V	24 57084	OS	SP	705D
DULA EDWARD S	24 56370	OS	HEW	G718
DULEY JACKIE	44 31935	FDA	PKLN	1070
DULLEA WALTER A	24 50500		HEWS	4129
DUMAS RHETAUGH G	44 34257	ADMHA	PKLN	8101
DUMONT NELL	44 33536	ADMHA	PKLN	9C23
DUMONT SHELLY	44 35016	PHS	PKLN	1616
DUNAWAY JACQUELINE	44 31904	PHS	PKLN	1134
DUNBAR JANICE	23 51944	SSA	IBM	201
DUNBAR SARAH F	44 33330	FDA	PKLN	1377
DUNCAN ALLEN B	44 31177	FDA	PKLN	15B05
DUNCAN ANNE B	44 31596	ADMHA	PKLN	17C27
DUNCAN BETTY J	24 53092	FDA	FB8	3831
DUNCAN CYNTHIA N	24 58879	OE	FOB6	4087
DUNCAN HALLET A	23 51838	SSA	IBM	405
DUNCAN MAXINE	24 56079	OS	HEW	G720
DUNCAN SAMUEL	24 51141	FDA	FB8	4026
DUNCAN WILLIAM E	24 51907	OS	HEW	4074
DUNCKER ALFRED	24 50004	OHD	HEW	4644
DUNDER EVELYN B	24 50161	SRS	HEWS	5621
DUNDON MARY LOU	43 67122	HRA	FCB2	212
DUNGAN PATRICIA	44 32590	PHS	PKLN	16A17
DUNGAN VIRGINIA A	44 36630	PHS	PKLN	18A19
DUNHAM JACKIE	24 50572		HEWS	1310
DUNHAM RALPH E DR	24 52338	OE	ROB	3045
DUNHAM RICHARD B MD	44 34730	FDA	PKLN	16B45
DUNHAM TONI L	24 57721	OS	SP	722A
DUNHAM VERDNICA P	24 51880	OS	SP	403E
DUNKLE MARGARET C	24 57201	OS	SP	419H
DUNLAP CLEORIA S	23 52010	SSA	BCT2	609
DUNLAP DAVID P	24 52020	OS	TRPT	B415
DUNLAP M CATHERINE	24 51198	FDA	FB8	1874
DUNLAP RUTH DR	49 61109	FDA	N29A	2D16
DUNLAP YVDNNE L	24 50335	DHD	HEWS	3070
DUNLAVEY JOAN L	44 36500	ADMHA	PKLN	10A56
DUNLAVY JANICE	44 33414	FDA	PKLN	17B41
DUNN ANTHDNY D	24 51226	FDA	FB8	B756
DUNN CHRISTDPHER DR	44 33728	ADMHA	PKLN	18C04
DUNN DDROTHY K	24 56837	OS	HEW	1411
DUNN ELIZABETH H	24 57731	DS	HEW	3265
DUNN JDAN A	24 50604	SRS	HEWS	4048
DUNN MARGARET DR	43 66690	HRA	FCB2	350
DUNN MARGARET S	24 51686	SRS	HEWS	5628
DUNN MARY JD	24 58717	SRS	HEWS	5127
DUNN MOLLY	24 57091	DE	FDB6	4012
DUNN PAUL	47 25191	ASE	FDB6	3145
DUNN THERESA M	44 32496	PHS	PKLN	585
DUNNICK JAMES	44 36826	HSA	PKLN	1307
DUNNING DANIELLE	23 58268	SSA	IBM	206
DUNST ISABEL P	44 32006	OS	PKLN	4A53
DUNSTDN JAMES D	24 51344	FDA	FB8	4133
DUPONT RDBERT L	44 36480	ADMHA	PKLN	1005
DUPREE GRDVER	23 58268	SSA	IBM	206E
DUPUY HAROLD J DR	43 67068	HRA	FCB2	258
DURAN HELEN L	75 57430	DS	DONO	2727
DURBIN WILLIAM R JR	44 33650	FDA	PKLN	13B04
DUREN CASSANDRA	24 51D51	FDA	FB8	3844
DURHAM JAMES	43 66451	HRA	FCB2	422
DURHAM KENNETH T	44 31527	FDA	PKLN	882
DURHAM WILLIDEAN	24 56224	OS	HEW	104D
DURHDLZ GUSTAV K	93 47764	HCFA	EHR	305
DURRETT CONSTANCE	44 347D7	ADMHA	PKLN	10C26
DUSATKD JDHN E	24 58650	OE	FDB6	1D09
DUSDLD LAURENCE R	24 51413	FDA	FB8	4834
DUSTER JAMES E	24 51483	FDA	FB8	1438
DUTTA SAMARENDRA N	44 33520	FDA	PKLN	14B19
DUVAL JDAN E DR	24 52181	OE	FDB6	2145
DUVAL SUZANNE M	24 58717	SRS	HEWS	5127
DUVAL SUZANNE M	24 58717	SRS	HEWS	5127
DUVALL BEVERLY L	44 3623D	FDA	PKLN	1365
DUVALL HENRIETTA J	24 50534	SRS	HEWS	2629
DUVALL MARCEL	24 59815	DE	DONO	4834
DUVALL MARY P	44 33455	FDA	TW	4D7
DUVALL ROBERT E	24 51088	FDA	FB8	6036
DUVERNAY EDYTHE P	24 50129	SRS	HEWS	4094
DUY NICHDLAS	24 51231	FDA	FB8	4155
DVDRAK FRANK T	24 52432	DE	RDB	4318
DVDRKIN MARTIN S	24 57113	DE	FOB6	4169
DWECK SUSAN	24 51867	OS	SP	442E
DWIGGINS BARBARA	44 36479	HCFA	PKLN	17B07
DWORKIN FAY H	44 3625D	FDA	PKLN	1574
DWYER BRDNWYN O	44 34333	ADMHA	PKLN	11101
DWYER CHARLES E	24 56438	OS	HEW	G320C
DWYER JAMES P JR	24 50546	DHD	HEWS	3224
DYE EMMETT C JR	24 58990	SRS	HEWS	2628
DYER EDWARD J	43 66780	HRA	FCB2	422
DYER MARTIN	130 49005	SSA	EHR	725
DYJAK CECILIA G	44 32747	HSA	PKLN	14A30
DYKHUIZEN SIMON	24 57505	DS	RDB	4D34A
DYKSTRA GARY J	44 33470	FDA	PKLN	757

NAME	TEL. NO.	AGCY.	BLDG.	ROOM
DYSON BRUCE L	23 51258	SSA	BCT2	315
DYSON EMILY K	44 34750	FDA	PKLN	16BD4
DYSON FRANCIS C	24 50520	OS	HEWS	G322
DYSON MARTHA J	23 51606	SSA	BCT2	602
DYSON SHIRLEY W	47 25663	PHS	SP	745G1
EADDY BARBARA A	24 52892	OHD	SP	344F
EADES JENNIFER	24 52919	OE	FOB6	2072
EAGEN JAMES H	44 36571	PHS	PKLN	18A55
EAGLE JACQUELINE H	44 36340	OS	PKLN	974
EAGLESOME ROBERT	24 56146	OS	HEW	4361
EARL DENISE E	24 52957	OE	ROB	5662
EARL FRANCIS L DVM	776 6311	FDA	SPAL	
EARL JOSEPH L	24 51360	FDA	FB8	B75D
EARLY ROSEMARY	24 52467	OE	ROB	5018
EARNSHAW MICHAEL	44 36344	ADMHA	PKLN	1012
EARSTERLING LARRY J	23 51830	SSA	IBM	308
EASON THELMA G	44 33840	FDA	TW	3
EAST DORIS	44 32994	FDA	PKLN	1512
EASTEP ROGER D	44 3432D	FDA	PKLN	14B31
EASTERLING JAMES A	24 51521	FDA	FB8	B066
EASTLING DAVID	23 58412	SSA	BCT2	602
EASTON JANE D	24 51980	SRS	HEWS	2312C
EASTON LOUISE	24 57852	OE	FOB6	4154
EASTON SUSANNA C	24 59588	OE	ROB	3671
EATMAN IRENE	24 56971	OS	HEW	134D
EATMON JAMES	24 52153	OS	HEW	1076
EATON DEBORAH L	25 45800	NIE	B	717
EATON JAMES S DR	44 32120	ADMHA	PKLN	8CD6
EATON JUNE S	24 58932	SRS	HEWS	4004
EATON PAULINE	44 36104	PHS	PKLN	17A43
EATON ROBERT A	44 31717	FDA	PKLN	8B09
EAVENSON ELOISE	42 77178	FDA	SSP	1351G
EBERHART JOHN C	49 63501	ADMHA	NIH36	1A05
EBERT ANN M	24 51094	FDA	FB8	3018
EBERT LESLIE A	43 66377	ADMHA	ADEL	247
EBERT LESTER	130 72252	OS	SS	613
ECCLES JOHN M	24 58550	OE	FOB6	1014B
ECCLESTON ROBERT C	44 31002	FDA	CHAP	112C
ECHARDT MICHAEL DR	44 33063	ADMHA	FLOW	9
ECHOLS ELIZABETH J	24 53095	FDA	FB8	1825
ECHOLS PRENTICE	24 52331	OE	ROB	3108A
ECK EDITH E	44 32873	PHS	PKLN	17A55
ECK MICHAEL A	24 52913	FDA	FB8	5121
ECKARD EUGENIA	43 68731	HRA	FCB2	144
ECKARD HELEN	47 25977	ASE	FOB6	3151
ECKENRODE JUDY	44 36790	PHS	PARK	114
ECKERSON LOUISE	24 52371	OE	ROB	3622
ECKERT JOAN M	44 34290	FDA	PKLN	12B23
ECKROTH WILLIAM	43 66310	HRA	FCB2	550
ECTON CONSTANCE H	44 31D46	HSA	PKLN	6A46
EDDY ARTHENIA	24 50891	SRS	HEWS	4200A
EDDY BERNICE E	49 64961	FDA	N29A	3B22
EDDY MARILYN D	23 5129D	SSA	IBM	4D8
EDELEN CAROL M	42 77194	FDA	SSP	1219
EDELIN EARL A	24 5136D	FDA	FB8	B75D
EDELMAN SIDNEY	44 32644	OS	PKLN	4A53
EDELSTEIN FRITZ	25 46271	NIE	B	825
EDELSTEIN FRITZ S	25 468D	NIE	B	714
EDEMY J BRUCE	93 49741	HCFA	EHR	3D1
EDERMA ARVO B DR	43 66641	HSA	FCB3	33D
EDGAR JOHN T	44 34D75	FDA	PKLN	1574
EDGE WILLIAM A	24 51545	FDA	FB8	6113
EDGERTON RUSSELL E	24 581D1	ASE	FOB6	3141D
EDINGER STANLEY PHD	44 33346	HCFA	PKLN	12A52
EDLES NADINE	24 58495	ASE	FOB6	2147
EDMISTEN EARL M	24 5D817	SRS	HEWS	G115B
EDMONDS DAVID W	*776 6311	FDA	SPAL	
EDMONDS ELRETA E	24 59582	OE	ROB	3621
EDMONDS EMMA D	24 51498	FDA	FB8	1D44
EDMONSON DORIS	25 46D50	NIE	B	619
EDMONSTON LORETTA G	43 67145	HRA	FCB2	1D3D
EDMUND RAYFUL	24 57499	OS	HEW	1413
EDMUNDS KENNETH	42 781DD	FDA	SSP	1222E
EDWARDS CAROL B	24 52D60	OS	TRPT	B32DB
EDWARDS CHERYL	24 51933	OHD	SP	348F
EDWARDS CURTIS W	24 52913	FDA	FB8	5157
EDWARDS DAVID L	43 68267	HRA	FCB2	143
EDWARDS FRANK W	44 32747	HSA	PKLN	14A3D
EDWARDS GRACE	44 344DD	OS	PKLN	657
EDWARDS INGRID	44 33804	ADMHA	PKLN	6C02
EDWARDS JOE KIRK	44 34003	FDA	PKLN	4B32
EDWARDS JUDY C	47 25701	FDA	HEW	3614
EDWARDS LEONA J	24 58877	OE	FOB6	4083
EDWARDS LILY B	24 51724	SRS	HEWS	5110
EDWARDS LINDA	130 48347	OS	ALT	545
EDWARDS LINDA B	24 58430	ASE	SP	314G
EDWARDS MARY L	24 51123	FDA	FB8	5D86
EDWARDS NANCY A	47 22940		HEWS	7D57
EDWARDS PATRICIA L	43 66946	HRA	FCB2	850
EDWARDS PATRICIA N	44 33210	FDA	PKLN	15B08
EDWARDS PATRICIA R	24 582D6	OE	FOB6	3093
EDWARDS REBA R	44 3471D	FDA	PARK	258
EDWARDS SADIE L	24 56131	OS	SP	448G6
EDWARDS STEPHANIE	44 34183	ADMHA	PKLN	1581
EDWARDS VERONICA	24 57830	OE	FOB6	2075
EDWARDS WILLIAM A	49 62577	FDA	N29	325
EDWARDS WILLIAM P	44 33545	FDA	TWRL	8
EGAN JOHN	44 36163	PHS	PKLN	18A31
EGAN MARY C	44 32170	HSA	PKLN	739
EGER LEO J	24 50474	OHD	HEWS	3215
EGERMEIER JOHN C	25 45510	NIE	B	700
EGERTSON JOEL	44 32784	ADMHA	PKLN	14C26
EGGENER COLLEEN S	44 36637	ADMHA	ROKWL	105
EGGERS PAUL	44 33354	HSA	PKLN	1449
EGGLESTON DORIS A	43 66834	HRA	FCB2	541
EGGNER COLLEEN S	44 36637	ADMHA	ROKWL	105
EGRY IVAN J	24 51081	FDA	FB8	4826
EHRENFELD TERRI M	43 66784	HRA	FCB2	422
EHRLICH S PAUL JR DR	44 31774	PHS	PKLN	1867
EHRREICH STEWART J	44 34730	FDA	PKLN	16B45
EICHELBERGER JANE S	24 57121	OS	HEWS	4418
EICHELBERGER MARGARET	44 33653	ADMHA	PKLN	11105
EICHELMAN CHARLES W	13D 43904	OS	SS	2105
EICHENHOLZ JOSEPH	24 57397	OS	SP	405F
EICHORST BRADLEY D	44 36540	FDA	TW	120
EIDE ELMER L	24 51468	FDA	FB8	3442
EIDEN LEO J	24 58824	ASE	FOB6	3057
EIDENBERG EUGENE	24 57431	OS	SP	614G
EIDUSON HYMAN P	44 3332D	FDA	PKLN	1386
EIERMANN HEINZ J	24 5153D	FDA	FB8	3812
EIGLES HENRY	13D 42572	OS	SS	632
EINBINDER BARBRA N	49 67121	OS	WSTWD	4D4
EINHEBER IRMA	44 34527	ADMHA	PKLN	10C18
EIRKSON CHARLES E III	44 33560	FDA	PKLN	18B08
EISEL DOROTHY	44 34475	ADMHA	PKLN	1397
EISEN CARL A	24 52130	OS	TRPT	B428
EISENACHER PATRICIA	44 31764	FDA	PKLN	1160
EISENBERG FRANCES H	44 33414	FDA	PKLN	16B07
EISENBERG WILLIAM V	24 51223	FDA	FB8	3840
EISENDRATH ESTELLE S	44 36326	PHS	PKLN	17A55
EISENHART DONALD E	44 32416	FDA	PKLN	2A45
EISENSTADT MIRIAM S	24 56931	PHS	HEWSP	712B
EISENSTADT REVELYN K	43 67035	HRA	FCB2	227
EISINGER JOSEPH M	23 58319	SSA	BCT2	207
EISLER MILTON	44 3434D	FDA	PKLN	12B17
EISTER MAUREEN L	44 34414	ADMHA	PKLN	7CD5
ELAM IONA	44 3145D	HCFA	PKLN	9A53
ELBERS GERALD W	24 52331	OE	ROB	31D8A
ELBERT DEAN F	44 33314	FDA	TW	134
ELBERT FLORENCE D	44 33426	FDA	TW	127
ELCARTE FLORENTINO	44 32D7D	ADMHA	PKLN	1125
ELDER GERRY	44 34543	ADMHA	PKLN	13CD5
ELDER MABLE V	24 59626	FDA	FB8	BD18
ELDER ROBERT L DR	44 3469D	FDA	TW	5D4
ELDLIN HAROLD	75 57724	OS	DONO	3853
ELDRIDGE MARIE D	24 587D4	ASE	FOB6	3DD1
ELENGOLD MARK A	44 38491	FDA	PKLN	13BD5
ELEY BETTYE	24 59281	OHD	SP	34DG
ELEY GENEVA P	47 2569D	FDA	HEW	361D
ELEY JOSEPH K	44 36335	PHS	PKLN	17A46
ELEY MELVIN C	24 56836	OS	HEW	141D
ELIAS ANTOINE J	13D 479D2	SSA	EHR	3D4
ELINSON JACK DR	43 67D26	HRA	FCB2	227
ELISBERG BENNETT L DR	49 65491	FDA	N29	516
ELKIN FRED P	44 31689	PHS	PKLN	1B4B
ELKIN WILLIAM F	44 31216	HSA	PKLN	6A14
ELKINS ARDITH C	23 58335	SSA	BCT2	207
ELKINS CORINTHIA Y	93 49737	HCFA	EHR	301

NAME	TEL. NO.	AGCY.	BLDG.	ROOM
ELLEOGE ANNE	24 52100	OS	TRPT	B110
ELLER CLAUOIUS L	44 32383	PHS	PKLN	1A70
ELLERBE JUANITA	24 59868	OE	ROB	3717
ELLERBE JUANITA R	24 59868	OE	ROB	3717
ELLICOTT EONA E	24 58465	OE	FOB6	2187
ELLINGSON OWEN L	44 32965	FOA	CHAP	10
ELLIOTT ARLETHIA H	24 59815		OONO	4954
ELLIOTT ARTHUR A	44 34892	AOMHA	PKLN	694
ELLIOTT EMERSON J	25 45750	NIE	B	722
ELLIOTT J C	24 51225	FOA	FB8	2014
ELLIOTT THOMAS J	24 56696	OS	ROB	4020
ELLIS ANTHONY E	24 51329	FOA	FB8	B305
ELLIS BARBARA	44 36460	AOMHA	PKLN	10A03
ELLIS OIANE C	24 51094	FOA	FB8	3014
ELLIS EOWARO	44 34703	AOMHA	PKLN	1686
ELLIS ELIZABETH	24 53352	OE	ROB	5640
ELLIS EUGENE	44 34543	AOMHA	PKLN	13C05
ELLIS GERALOINE RN	44 34654	HCFA	PKLN	16A33
ELLIS JACK R	44 34253	FOA	PKLN	2A80
ELLIS JOHN OR	24 58011	OE	FOB6	4003
ELLIS JUANITA	24 50188	OHO	HEW	4245
ELLIS MARY K	44 36230	FOA	PKLN	1365
ELLIS PATRICIA J	24 56723	OS	SP	5D6E
ELLIS ROBERT	44 36740	PHS	PKLN	5101
ELLIS SHARON L	44 31667	FOA	PKLN	4C04
ELLIS SYLVIA	24 57031	OS	HEW	1700
ELLIS THOMAS	24 51002	FOA	FB8	5420
ELLISON ALMA S	24 59774	OS	SP	4470
ELLISON CONSTANCE M	24 56821	OS	HEW	5423
ELLISON EARL M	47 23196	OS	HEW	5194
ELLISON EVANGELINE E	44 32120	ADMHA	PKLN	8C06
ELLISON LEROY	44 33807	ADMHA	PKLN	6C04
ELLISON MARGARET F	23 58529	SSA	GLEBE	806
ELLISON WILLIAM	24 56907	OS	SP	435G
ELLSWORTH DOUGLAS I	24 51314	FOA	FB8	2856
ELLSWORTH NYLAN J	44 33276	FOA	PKLN	15A32
ELLSWORTH TRINH	24 59281	OHD	SP	340G
ELM LLOYO M	24 52673	OE	FOB6	2167
ELMAOJIAN FREO	44 34136	ADMHA	PKLN	895
ELMAN AOELE H	44 31518	COC	PKLN	8A10
ELMENOORF RICHARO A	25 45868	NIE	B	705
ELMES OIANA J	47 23026	OS	SP	733E
ELMORE PHILIP N	24 58132	OE	ROB	4069
ELROO MERRY L	44 35477	HSA	PKLN	4B07
ELSBREE JOHN	44 36571	PHS	PKLN	18A55
ELSON SOL	24 58791	OS	SP	539H
ELWELL RICHARO	24 58208	OE	FOB6	2089A
ELWELL RICHARO R	24 58208	OE	FOB6	2089
ELWOOO LISA L	44 33350	FOA	PKLN	1370
ELY CHARLES A	44 32310	FOA	PKLN	971
ELZINGA JACK	43 66348	HRA	FCB2	450
EMANUEL THOMAS A	24 52683	OE	FOB6	2167
EMBREY EMILIE A	44 34187	ADMHA	PKLN	8C26
EMBREY MARY LOUISE	44 32050	AOMHA	PKLN	911
EMBREY NINA T	44 36310	FOA	PKLN	462
EMBREY STEPHANIE O	44 33140	FOA	PKLN	1181
EMERICK ZANE L	24 50065	SRS	HEWS	1219
EMERT GRACE	44 33870	FOA	PKLN	10B18
EMERY CHARLES E	24 52673	OE	FOB6	2166
EMERY MARIE	24 57525	OE	ROB	3514
EMERY ROBERT E	44 34000	PHS	PKLN	1882
EMMOTT CAROL A	24 52966	OS	SP	435G
EMORY IRENE	24 52975	OE	ROB	3514
EMORY MERIS J	43 68267	HRA	FCB2	143
ENOERLEIN THOMAS E	24 52284	OE	ROB	3100
ENOICOTT VIRGINIA N	44 34116	FOA	PKLN	1167
ENOLEIN MARILYN	25 45450	NIE	B	642
ENORES ELLEN E	24 58901	OS	SP	5150
ENORES WILLIAM H	24 57124	OS	HEW	4617
ENG JOYCE	93 47757	HCFA	EHR	324
ENG MONLEY	44 34973	FOA	PKLN	1189
ENGEL ARNOLO OR	43 67081	HRA	FCB2	258
ENGEL CHARLENE	23 58493	SSA	G	912
ENGEL MARTIN	25 45490	NIE	B	815
ENGELHAROT MELVIN E	24 51990	OE	ROB	3012
ENGER ISAOORE	44 31126	HSA	PKLN	1436
ENGLE ALTHEA R	43 68267	HRA	FCB2	143
ENGLE KRISTINE	24 58411	OE	FOB	4040
ENGLE LESLIE A	24 59585	OE	ROB	3058

NAME	TEL. NO.	AGCY.	BLDG.	ROOM
ENGLISH OENNIS F	24 52056	OS	TRPT	B618
ENGLISH VICKI O	24 58093	ASE	FOB6	3141
ENGLUNO JULIE I	24 50691	OE	ROB	5622
ENGRAM JR ARTHUR L	24 57873	OE	FOB6	4181
ENGSTROM GEORGE	24 50594	OHO	HEWS	3429
ENLINO PATRICIA P	23 58280	SSA	BCT2	402
ENNIS OAVIO L	44 33410	FOA	PKLN	6B30
ENNIS FRANCIS A OR	49 63144	FOA	N29A	2024
ENNIS GOLOIE	24 56335	PHS	HEWSP	729H
ENSIGN ROBERT O	43 66695	HRA	FCB2	350
ENSLEY LOUISE	44 33747	ADMHA	PKLN	17C20
ENSMINGER LUTHER G	24 51191	FOA	FOB8	3848
ENSOR JOAN E	23 51814	SSA	IBM	108B
ENTERLINE JOAN C	49 66828	FOA	N29A	2B23
ENVALL KENNETH R	44 32965	FOA	CHAP	10
ENYART MARY E	44 34337	AOMHA	PKLN	10C14
EPHRAIM ANNIE Y	24 52188	SRS	HEWS	5064
EPPARD JAMES E	44 32001	PHS	PKLN	585
EPPLEY OAVIO	24 50910	SRS	HEWS	2112
EPPLEY ROBERT M	24 51451	FOA	FB8	4454
EPPS BARBARA L	24 52645	OS	SP	718G
EPPS BESSIE L	44 36200	FOA	PKLN	15A19
EPPS CHARLOTTE V	24 51557	FOA	FB8	3814
EPPS OOROTHY C	24 59861	OE	ROB	4907
EPPS HENRY L	44 36321	PHS	PKLN	1A44
EPSTEIN ARNOLO M	24 51914	OS	HEW	4049
EPSTEIN CARL P OR	24 59506	OE	ROB	3928
EPSTEIN CHARLES	23 59875	SSA	WEBB	209
EPSTEIN DORIS S	24 58195	OE	FOB6	4079
EPSTEIN MICHAEL	24 57509	OE	FOB6	4132
EPSTEIN SAMUEL	44 34440	FOA	PKLN	4C22
EROELJON CHARLES U	44 31830	HSA	PKLN	5A20
EROLEY RUSSELL R	24 52077	OS	TRPT	B614
EROMAN ANN E	24 51892	OS	SP	409E
ERDMAN CHARLOTTE B	44 31263	AOMHA	PKLN	931
ERICKSON CAROL	24 59828	OS	SP	606G
ERICKSON JAMES H OR MPH	43 66211	HSA	FCB3	1120
ERICKSON PENNIFER A	43 67035	HRA	FCB2	227
ERICSSON STANLEY	130 72314	OS	ALT	624
ERMANN OAN	43 66140	HRA	FCB2	650
ERNST OORIS J	44 33867	AOMHA	PKLN	1399
ERSEK GEORGE J JR	44 31160	HSA	PKLN	649
ERTESCHIK ANN M	24 52813	OE	ROB	3022
ERVIN HORACE E	47 23226	OS	HEW	5440
ESHELMAN ROBERT	44 33750	FOA	PKLN	9B28
ESHELMAN WILLIAM M	24 50150	OHO	HEWS	3026
ESKANZI OAVIO J	44 32750	HSA	PKLN	1327
ESPARZA EOWARO R	44 33590	FDA	PKLN	16B10
ESPARZA MYRNA	44 31636	FOA	PKLN	9B23
ESPOSITO MARY E	24 56619	OS	SP	436G5
ESROV LINOA V	43 68946	HRA	FCB2	850B
ESSL HOWARD C	24 58111	OE	FOB6	2043
ESTEPPE OEBRA J	23 59740	SSA	BCT2	302
ESTRAOA RUODLPH	44 79273	OE	RPT	421
ESTRIN BEN	24 51150	FDA	FB8	4066
ESTRIN POLLY P	43 68966	HRA	FCB2	850B
ESTY EOWARO	25 45766	NIE	B	817
ETHERIDGE MICHAEL X	49 67121	OS	WSTWO	406
ETHERITH OOLORES R	44 31785	HSA	PKLN	14A12
ETHERITH JAMES E	24 51484	FOA	FB8	1464
ETHRIOGE WILLIE	24 50254	SRS	HEWS	4517
ETTELSTEIN SUE A	44 31464	HSA	PKLN	1633
EUBANK ALMA E	43 68267	HRA	FCB2	143
EUBANKS RUTH F	44 79302	OE	ROB	4517
EUBANKS SANDRA L	24 51897	OS	SP	6350
EUBANKS VERONICA O	24 57714	OS	HEW	3265
EURE JOHN A	44 33516	FOA	TW	325
EURE WILLIAM B	44 32376	HSA	PKLN	6A14
EVALT JOSEPH A	44 32556	FOA	PKLN	2B40
EVANS CARNOT C	44 34280	FDA	PKLN	12B45
EVANS CAROLYN	44 34335	ADMHA	PKLN	13103
EVANS EVANGELINE B	24 57030	OS	HEW	1020
EVANS FREO JR	49 67695	OS	WSTWO	419
EVANS JAMES	47 22479	OE	FOB6	2031
EVANS JIMMY R	24 51216	FOA	FB8	2811A
EVANS JOHN C	44 32830	FDA	PKLN	7B21
EVANS JOHN W	24 58844	OE	FOB6	4079
EVANS JUANITA C	44 34026	HSA	PKLN	744
EVANS JUNE S	24 51850	OS	SP	6470

NAME	TEL. NO.	AGCY.	BLDG.	ROOM
EVANS KENNETH L	24 59186	OS	HEW	1625
EVANS KENNETH L	44 34085	FDA	PKLN	5C09
EVANS KYM R	43 66788	HRA	FCB2	433
EVANS LORRAINE	43 67183	HRA	FCB2	941
EVANS MARIA E	44 32406	FDA	PKLN	2A53
EVANS MARTHA	43 66570	HRA	FCB2	450
EVANS MICHAEL J	23 58284	SSA	IBM	306
EVANS RICHARD	24 59418	OE	ROB3	1651
EVANS ROBERT N	44 34540	PHS	PKLN	1875
EVANS SONJA	24 52747	OE	FOB6	4040
EVANS THOMAS S	24 58689	SRS	HEWS	2421
EVANS VIVIENNE V	23 58298	SSA	BCT2	308
EVANS WILLARD B	43 66180	HRA	FCB2	922
EVANS WILLIAM J DR	44 33740	FDA	PKLN	9B45
EVANS WYATT O	24 51505	FDA	FB8	5816
EVARTS EDWARD V	49 61201	ADMHA	NIH36	2D12
EVERETEZE ENRICIUS	24 58500	OE	FOB6	1077
EVERETT EVA	23 52002	SSA	BCT2	104
EVERETT PAUL L	594 1848	SSA	WHR	211
EVERETT THOMAS	49 63377	FDA	N29	B22
EVERHART MARINA G	44 33110	FDA	PKLN	4C14
EVERLINE CHARLES H	44 36360	FDA	PKLN	1070
EVERT RAYMOND	23 51122	SSA	GLEBE	802
EWELL JOHN B	49 61223	FDA	N29	501
EWING SHELBY J	93 49730	HCFA	EHR	301
EXENDINE JOSEPH N	44 31085	HSA	PKLN	5A55
EXENDINE LEAH P	44 34700	HSA	PKLN	5A27
EXLEY CHARLES E	24 51233	FDA	FB8	1025
EXUM ANITA E	24 5247D	OE	ROB	5717
EXUM ANNETTE	24 58465	OE	FOB6	2187
EXUM CARREANNA	75 59054	OHD	DONO	2044
EY CAROL A	44 32745	PHS	PKLN	1851
EY MARION E	44 33810	FDA	PKLN	10B30
EYE ANNETTE	44 34380	OS	PKLN	672
EYE JOAN D	43 66427	HRA	FCB2	442
EYLER SARAH L	49 63144	FDA	N29A	2D18
EYSTER HARRIETTE W	44 32406	FDA	PKLN	2A53
EZELL SHERYL R	23 51270	SSA	BCT2	413
EZZATI TRENA M	43 67132	HRA	FCB2	212
FABBRI LINDA A	44 36360	FDA	PKLN	1074
FABIAN GREGORY W	47 27266	OS	SP	519G1
FACCHINE ELIZABETH J	44 33455	FDA	TW	4D7
FACTOR HARRIS	594 3135	SSA	ALTM	922
FADEN VIVIAN B	44 33343	ADMHA	PKLN	18C17
FAGAN NELLIE	24 58217	OS	HEW	3322
FAGAN PAULETTE J	44 32720	HSA	PKLN	1339
FAGAN THOMAS W	24 52465	OE	FOB6	2D17
FAGINS ALICE G	44 32628	PHS	PKLN	4A18
FAGINS ELLEN	75 57418	OS	DONO	5163
FAGNANI PAULINE W	44 36470	HCFA	PKLN	16A27
FAHEY ALOYSIUS J DR	44 33930	PHS	PKLN	430
FAHEY JANE E	44 36540	FDA	TW	134
FAHS JOHN L	44 36687	ADMHA	PKLN	11A41
FAIRALL JUDITH	44 33334	ADMHA	PKLN	13C20
FAIRFAX PENNY A	24 52039	OS	TRPT	B715
FAIRLEY RICHARD L	24 52722	OE	ROB	3642A
FAIRROW IWO D	24 51923	OS	HEW	4065
FAIRWEATHER AYESHA M	24 56591	OS	SP	410E
FAIRWEATHER WILLIAM R PHD	44 34594	FDA	PKLN	18B45
FAISON ALVIN L	24 57690	OS	HEW	1027
FAISON EURDINE R	24 57690	OS	HEW	1027
FAISON JOYCE A	44 36728	ADMHA	PKLN	1049
FAIT DOROTHY	130 48348	OS	SS	549
FALATKO ALBERT T	24 57937	OE	FOB6	2131
FALCINELLI VINCENT J	43 67192	HRA	FCB2	95D
FALCO MICHAEL	49 62732	FDA	N29A	2C11
FALCON JAMES C	24 51950	OE	FOB6	4079
FALCONE VINCENT A	24 57035	OS	HEW	1D55
FALCONER DAVID G	24 5D596	SRS	HEWS	2625
FALGOUST LLOYD J	24 5312D	OE	ROB	5D44
FALIK MARILYN M	24 51795	OS	SP	440D
FALIN GERALD K	44 31837	FDA	PKLN	1085
FALK CONRAD	24 52081	OS	TRPT	B822
FALK DAVID	25 49497	NIE	B	623
FALK DONALD G	24 59225	OE	ROB	3122A
FALLEN ELLA G	23 58229	SSA	BCT2	105
FALTER STEVEN F	24 51315	FDA	FB8	2856
FANNING JOHN P	47 25197	PHS	HEWSP	721B6
FANT LINDA L	43 68267	HRA	FCB2	143
FANT PATRICIA A	47 24750	FDA	HEW	3700
FARABAUGH ROBERT V	44 33596	GAO	PARK	130
FARABEE DOROTHY B	23 59685	SSA	BCT2	207
FARAH GEORGE L	44 32026	PHS	PKLN	438
FARBER GERALD B	24 51144	FDA	FB8	3807
FARBER JANE F	49 64243	FDA	N29A	1B14
FARBER THEODORE M DR	24 51195	FDA	FB8	6018
FARINA CAROLELEA	44 32884	FDA	PKLN	1192
FARIS HOSSEIN	42 64055	OHD	SP	351G
FARIS JUNE B	24 51190	OHD	HEW	4549
FARKAS HOWARD	43 66383	HRA	FCB2	550
FARKAS VIRGINIA B	44 33235	OS	PKLN	671
FARMER HAZEL	24 50821		HEWS	1416
FARQUHAR ELIZABETH	24 59691	OE	ROB	3907
FARQUHAR ELIZABETH	24 59506	OE	ROB	3928
FARR DORIS	24 52103	OS	TRPT	B110
FARR HOSMER D	44 31689	PHS	PKLN	1B48
FARR KENNETH R	44 34550	PHS	PKLN	1887
FARRAR HAZEL R	43 66176	HRA	FCB2	750B
FARRAR JOAN P	44 31974	PHS	PKLN	18A54
FARRAR KENNETH R	24 52432	OE	ROB	4318
FARRAR VICKIE L	42 773D4	FDA	SSP	1235I
FARRELL CAROLYN G	24 59634	OE	ROB	5D42
FARRELL GERALDINE	42 64055	OHD	SP	351G
FARRELL JOHN R	44 36680	PHS	PKLN	1734
FARRELL JOSEPH D	43 68900	HRA	FCB2	144
FARRELL SUSAN	44 34375	ADMHA	PKLN	16C1D
FARRELL TERRYL J	24 51180	FDA	FB8	4432
FARRIA DELLA	44 36656	PHS	PKLN	17BD8
FARRIS EDITH	24 51728	SRS	HEWS	5022
FAULKNER JOE R	44 34160	FDA	PKLN	8B45
FAULKNER JOHNNY	24 51773	OE	ROB	5671
FAULKNER L WAYNE	24 59072	SRS	HEWS	2420
FAULKNER LA FOREST	44 34577	ADMHA	PKLN	1021
FAUNCE KAREN J	44 34630	FDA	PKLN	10BD4
FAUX ROBERT J	24 58945	OS	FOB6	41D1
FAVORS JEAN	24 57515	OS	SP	419E2
FAY JOHN	23 51830	SSA	IBM	308
FAY MARY E	47 23142	OS	HEW	5271
FAY ROXANA L	44 34270	FDA	PKLN	12B03
FAZIO THOMAS	24 51D36	FDA	FB8	4807
FAZZARI F RAYMOND	24 52450	FDA	5011	248
FEAGANES MAYSEL	23 58584	SSA	IBM	107
FEARN KAYTE	24 59815	OE	DONO	4834
FEARON GERALD	24 56451	OS	HEW	1040
FEATHER KENNETH R	44 33730	FDA	PKLN	9B09
FEATHERSON BARBARA JEAN	23 51931	SSA	WEBB	213
FEATHERSTONE ERNESTINE E	24 56278	OS	HEW	G-728
FEATHERSTONE FREDERICK DR	43 66430	HRA	FCB2	442
FEDAN STEPHEN A	44 333DD	FDA	PKLN	989
FEDER BECKY	24 57187	OS	SP	655G
FEDERICO LOIS	43 66678	HRA	FCB2	35D
FEDERMAN DONNA	44 35341	HCFA	PKLN	13A19
FEDYNA WILLIAM	44 35290	CDC	PKLN	8A45
FEENEY GLORIA C	24 51132	FDA	FB8	5825
FEFER ENRIQUE	44 33560	FDA	PKLN	18B08
FEHNEL JR PAUL C	44 36490	FDA	PKLN	13B21
FEIBELMAN DORIS H	44 31667	FDA	PKLN	4C04
FEIG PAULA C	24 57591	OS	SP	630E
FEILD THOMAS	43 66164	HRA	FCB2	727
FEIN JUDITH G	24 59722	OE	DONO	3128
FEIN MARILYN S	49 64937	FDA	N29A	1A19
FEINBAUM DORIS T	44 31D58	HSA	PKLN	6A55
FEINBERG ANNE S	24 51237	FDA	FB8	5809
FEINER BERNARD	24 57752	OS	HEW	5362
FEINGLASS JOEL B	24 589D1	OS	SP	518D
FEINMAN SUSAN E	44 31414	FDA	PKLN	1137
FEINSILBER ELLEN L	44 31874	PHS	PKLN	18A03
FEIRSON AARON M	14 51910	OS	HEW	4513
FELDER BLANCHE J	24 53243	OS	HEW	3627
FELDMAN BRUCE M	44 3664D	PHS	PKLN	18A1D
FELDMAN ELISSA	25 45500	NIE	B	605
FELDMAN JACOB	24 50854	SRS	HEWS	1311
FELDMAN JACOB J DR	43 67026	HRA	FCB2	227
FELDMAN JANICE	24 52275	OE	DONO	3159
FELDMAN SAUL DR	43 68602	ADMHA	ADEL	232
FELDMAN SHIRLEY S	43 66236	HSA	FCB3	11THFLR
FELICIANO ARCADIO T	24 57022	OS	HEW	1436
FELIOUS CELESTE B	24 52475	OE	ROB	4310

NAME	TEL. NO.	AGCY.	BLDG.	ROOM
FELL AOELE S	44 33644	AOMHA	PKLN	18C10
FELLER BARBARA A	24 25146	ASE	FOB6	3159F
FELLOWS ROBERT G	24 59885	OE	ROB	3642
FELLS PATRICIA U	24 52196	SRS	HEWS	5329
FELSEN JAMES O OR	44 33024	HSA	PKLN	6A55
FELSING WILLIAM A JR	44 36437	COC	PKLN	847
FELTEN RICHARO P	44 33036	FOA	TWRL	18
FELTY ROSE O	24 58430	ASE	SP	314A
FELTY SANORA	130 47644	OS	ALT	545
FENOER LYNNE	25 45500	NIE	B	605
FENOERSON BARBARA J	24 57281	OS	SP	513H
FENER JUOY L	44 33623	AOMHA	PKLN	11C06
FENIMORE OAVIO C	44 36710	AOMHA	PKLN	1042
FENSTERER PHILIP W	23 58434	SSA	BCT2	606B
FENSTERMAKER CARL R	44 33596	GAO	PARK	130
FENTON JOSEPH	24 50270	OHD	HEWS	2327
FENTON KATHLEEN	47 22535	OE	OONO	3150
FENWICK JOHN L	24 52201	OE	ROB	3674
FENWICK NORMA H	24 58254	OE	FOB6	1156
FERAZZI HOLLY E	43 68267	HRA	FCB2	143
FERBER RENE	44 31828	AOMHA	PKLN	17C26
FEREBEE J SPENCER	24 50921	SRS	HEWS	5090
FERGUSON BARBARA H	24 51650	HSA	HEWS	1069
FERGUSON EVELYN F	44 34580	FOA	PKLN	15B23
FERGUSON ISIAH	24 51750	OE	ROB	4920
FERGUSON JAMES O	23 51665	SSA	WEBB	206
FERGUSON JANICE E	23 52118	SSA	WEBB	108
FERGUSON JOYCE M	24 53176	OHO	SP	318E
FERGUSON LAWRENCE	44 36428	AOMHA	PKLN	1042
FERGUSON LEONA O	44 36500	AOMHA	PKLN	10A56
FERGUSON LOIS	24 57577	OS	HEW	1405
FERGUSON LORRAINE	44 34883	AOMHA	PKLN	1695
FERGUSON MARION L	43 68342	HRA	FCB2	157
FERGUSON PATRICIA A	24 58068	OE	FOB6	1131
FERGUSON PATRICIA E	44 34147	AOMHA	PKLN	13C20
FERGUSON SYLVIA SUE	44 32898	FOA	PKLN	1157
FERGUSON SYLVIA Y	24 58040	OE	FOB6	3085
FERGUSON WILLIAM J	44 34594	FDA	PKLN	18B45
FERLAZZO JANEANNE M	44 34877	AOMHA	PKLN	10A19
FERNANOEZ ANTHONY A	24 50485	OHO	HEWS	3113A
FERNANOEZ IRENE P	24 58230	OE	FOB6	2011
FERNANOEZ JOYCE F	24 58817	SRS	HEWS	4111
FERNANOEZ LIONEL	43 67230	HRA	FCB2	1050
FERNANOEZ PHYLLIS A	24 57534	OS	HEW	1436
FERNEBOK MELINOA N	44 33793	FOA	PKLN	863
FERRANOO JAMES A	24 51545	FOA	FB8	1109
FERRARI PRISCILLA J	23 58335	SSA	BCT2	207
FERRARO ANNE M	24 52626	OE	ROB	5636
FERREIRA SHERRY L	44 32496	PHS	PKLN	585
FERRELL BELINOA Y	24 50447	HOS	SP	3380
FERRELL NATTIE	24 51226	FOA	FB8	B756
FERRELL VERONICA	47 23910	OE	FOB6	1157
FERRIS CLEO	44 31054	HSA	PKLN	6A54
FERRIS ELLEN	44 34171	AOMHA	PKLN	14C17
FERRIS JOHN A	24 57506	OS	ROB	4044
FERRIS THOMAS G	14 67056	OS	WSTWO	5A03
FERRO FRANK	75 57418	OS	OONO	5801
FESS LAWRENCE R	43 66404	HRA	FCB2	550
FESTOR VIVIAN B	24 59186	OS	HEW	1625
FETTERS WILLIAM B	24 58560	ASE	FOB6	3139
FETTES GLORIA	23 51838	SSA	IBM	405
FEW FELICIA A	24 50507	SRS	HEWS	5529
FEWELL THOMAS R	44 35020	FOA	TW	151
FIASCA MARIAN M	893 49732	HCFA	EHR	301
FICKINGER HAZEL L	24 52626	OE	ROB	5130
FICKLIN MARY L	24 57240	OS	HEW	1656
FIOOES LOU ANN	23 51195	SSA	BCT2	108
FIOOES MARY C	23 58348	SSA	BCT2	303
FIOEL STEPHANIE	44 33633	HCFA	PKLN1	3A19
FIEGEL JOHN R	47 22795	OE	FOB6	2145
FIELOS CAROL A	47 23204	OS	HEW	5649
FIELOS GEORGE A	24 59808	OE	ROB	3669
FIELOS RUBYE C	44 31130	HSA	PKLN	617
FIELOS SHIRLEY L	24 57844	OE	FOB6	1187C
FIER REUBEN	130 46842	OS	SS	1M28
FIGAROORE OOROTHY H	23 58561	SSA	GLEBE	810
FILANOWSKI MARY P	44 33090	PHS	PKLN	1820
FILBERT STEPHEN H	44 32426	FOA	PKLN	2B57
FILER MELANIE J	24 58254	OE	FOB6	1158B

NAME	TEL. NO.	AGCY.	BLDG.	ROOM
FILIPY RONALO L	24 58160	OE	ROB	5680
FINCH BRENOA F	47 25690	FOA	HEW	3611
FINCH THOMAS E	24 50907	OHO	HEWS	2330
FINOLAY JEAN S	43 68267	HRA	FCB2	143
FINE OEBRIA	43 66140	HRA	FCB2	650
FINE EVELYN L	43 66664	HRA	FCB2	341
FINE SUE	24 50254	SRS	HEWS	4523
FINGERHUT LOIS A	43 67032	HRA	FCB2	227
FINISTER OELORES	44 32070	ADMHA	PKLN	1125
FINK OANNY LEE	24 52056	OS	TRPT	B613
FINK KAREN M	44 32673	PHS	PKLN	1312
FINKEL ALLAN	24 56269	OS	HEW	3316
FINKEL MARION J OR	44 34330	FOA	PKLN	14B45
FINKLEA JOHN F MO	44 31530	COC	PKLN	805
FINLAY MARY K	23 59558	SSA	BCT2	304
FINLAYSON JOHN S	49 64833	FDA	N29	308
FINLAYSON RASMA I	44 33820	ADMHA	PKLN	13C23
FINLEY BLANCHE E	24 56041	OS	HEW	1350
FINNELL ELLEN C	44 34690	FDA	TW	501
FINNELL RON W	24 52103	OS	TRPT	B445
FINNEY GWEN	23 58591	SSA	IBM	205F
FINZEL MARY ELLEN	44 34467	ADMHA	PKLN	9101
FIORA ALBERT C	24 52176	SRS	HEWS	1219
FIORE PAUL J	24 50271	SRS	HEWS	42000
FIRESTONE BERTHA	44 33608	ADMHA	PKLN	11C10
FIRESTONE OAVIO	24 51381	FDA	FB8	4446
FISCHBACH HENRY	24 51098	FDA	FB8	6816
FISCHER OENNIS J	24 56227	OS	SP	7170
FISCHER ROBERT A	24 57505	OS	ROB	4044
FISCHER ROBERT OR	44 34560	PHS	PKLN	1875
FISHBEIN AOELE S	42 77238	FOA	SSP	1352
FISHBEIN RONALO	24 59401	OE	FOB6	3044
FISHBEIN SUSAN L	44 36233	FDA	PKLN	4B18
FISHEL ANOREW S OR	245 7527	OS	SP	428H
FISHER OENISE E	130 43425	OS	ALT	650
FISHER DONALO L	44 31333	ADMHA	PKLN	8C02
FISHER EOWIN F	49 63377	FDA	N29	B22
FISHER FREO W	24 58184	OE	FOB6	1017
FISHER GAIL F	43 67050	HRA	FCB2	263
FISHER GLAOYS S	24 52143	OHD	HEW	4650
FISHER GOROON M	24 57316	OS	SP	43501
FISHER INOIA P	24 51923	OS	HEW	4068
FISHER IRMA C	44 32120	AOMHA	PKLN	8C06
FISHER JAMES G	44 33340	FDA	PKLN	15A35
FISHER JOYCE R	24 50958	OE	FOB6	3092A
FISHER JUOSON B	23 58416	SSA	BCT2	410
FISHER OCIE R	24 57000	OS	SP	615F
FISHER PAUL DR	673 5658	SSA	UN	708
FISHER PEARL D OR	43 67047	HRA	FCB2	263
FISHER RICHARO E	24 52913	FDA	FB8	5119
FISHER SHELOON Z	24 59680	OE	ROB	3622
FISHER SYLVIA G	44 36584	PHS	PKLN	17B07
FISHMAN OR MICHAEL E	44 33667	ADMHA	PKLN	11C09
FISHMAN HAROLO	130 49764	SSA	EHR	181
FISHMAN SHELOON R	24 51860	OS	SP	446F2
FISK ROBERT M	24 57454	OS	TRPT	B432
FITCH DAVIO J	43 66374	HRA	FCB2	822
FITZGERALO ANNA	44 34210	FOA	CHAP	322
FITZGERALO ANNE	44 31887	AOMHA	PKLN	936
FITZGERALO EOWARO A	49 64937	FDA	N29A	1A15
FITZGERALO EVELYN	24 52015	OS	TRPT	B416
FITZGERALO GLENNA G	44 33870	FOA	PKLN	10B03
FITZGERALO KATHLEEN	24 58590	OE	OONO	1651C
FITZGERALO MICHAEL P	47 24520	OCSE	HEWS	2313
FITZGERALO SANDRA P	49 61151	FOA	N29	508
FITZHUGH MARY A	23 58395	SSA	IBM	407
FITZMAURICE FRANK	24 56376	OS	HEW	4713
FITZPATRICK ANTHONY F	44 36670	PHS	PKLN	1744
FITZPATRICK CARL L	44 32738	HSA	PKLN	1646
FITZPATRICK CATHERINE A	44 33270	FDA	PKLN	1168
FITZPATRICK PATRICIA A	44 31904	PHS	PKLN	5B09
FITZROY VIVIAN W	24 50771	OHO	HEWS	3014
FIVEL MAXINE L	24 51151	FOA	FB8	6804
FJELSTAO VICTORINE M	44 34980	FDA	PKLN	8B09
FLACCAVENTO GEORGE J	23 51101	SSA	WEBB	105A
FLAER BARRY	43 66170	HRA	FCB2	741
FLAHERTY FRANCIS J	44 33590	FOA	PKLN	16B10
FLAHERTY RUTH L	44 32145	HSA	PKLN	12A33
FLAMM W G	24 51229	FOA	FB8	1476

NAME	TEL. NO.	AGCY.	BLDG.	ROOM
FLANAGAN ADELAIDE M	24 52192	OS	HEW	1712
FLANAGAN CHRISTINE	130 44204	OS	SS	4A10
FLANAGAN EDWARD	24 56392	OS	SP	636G
FLANIGAN WILLIAM E	24 50796	OHD	HEWS	3428
FLATER DONALD A	44 31002	FDA	CHAP	112B
FLATTERY MICHAEL V	44 36826	HSA	PKLN	1307
FLEAGLE JUANITA L	44 33846	ADMHA	PKLN	12C16
FLEENOR BONNIE	44 32865	HSA	PKLN	14A17
FLEER BRYSON	44 34183	ADMHA	PKLN	1581
FLEISHER MURIEL	44 36210	HCFA	PKLN	1209
FLEISHER SAMUEL W	42 77187	FDA	SSP	1351H
FLEISHMAN W STUART	44 32040	GAO	PARK	120
FLEMING BRUCE E DR	24 57926	OE	FOB6	1159
FLEMING CHRISTINE	24 52077	OS	TRPT	B614
FLEMING DARYL C	44 33316	FDA	PKLN	1286
FLEMING EDITH P	24 52418	OE	ROB	3052
FLEMING ELSIE	44 34703	ADMHA	PKLN	1686
FLEMING EMMETT L	24 58380	OE	FOB6	4083
FLEMING LINDA L	43 67142	HRA	FCB2	212
FLEMING NEIL	43 67029	HRA	FCB2	227
FLEMING PATRICIA S	24 59286	OS	SP	606E
FLEMING THOMAS J	24 50747	OHD	HEWS	3033
FLEMING YVONNE	24 56120	OHD	SP	339D
FLEMMING ARTHUR S DR	24 50724	OHD	HEW	4760
FLEMMING ARTHUR S DR	24 50724	OHD	HEW	4760
FLEMMING THOMAS M	47 22455	OHD	HEWS	3014
FLETCHER BETTY	24 57032	OS	HEW	1089B
FLETCHER CARDILIA A	24 51492	FDA	FB8	1866
FLETCHER J C	47 23118	OS	HEW	4623
FLETCHER JERRY L	24 58266	ASE	SP	335G2
FLETCHER MARY	24 56216	OS	HEW	3274N
FLETCHER MARY L	44 32220	HSA	PKLN	7A55
FLETCHER RANDALL L	24 51650	HSA	HEWS	1069
FLETCHER ROBIN	44 32070	ADMHA	PKLN	1125
FLICK DONALD F PH D	44 33414	FDA	PKLN	16B07
FLICKINGER BETTY A	44 33264	ADMHA	PKLN	7C15
FLICKINGER CATHERINE	43 66164	HRA	FCB2	727
FLICKINGER MILDRED S	44 31665	PHS	PKLN	1806
FLIEGER KENNETH	24 56135	PHS	HEWSP	709B4
FLINT ROBERT C	24 50361	SRS	HEWS	4038
FLIPPO BETTYE P	44 33180	FDA	PKLN	11B30
FLORA ALBERT	130 48348	OS	ALT	553
FLORENCE DEBRA	25 45868	NIE	B	705
FLORES GRACE	24 57515	OS	SP	419E2
FLORES JOSE R	130 43425	OS	SS	654
FLOUTON LUTHER H	24 51914	OS	HEW	4055
FLOYD SELMA L	24 57750	OS	SP	427D
FLOYD STACEY E	24 56302	PHS	SP	724H
FLOYD WILLIAM S	24 58060	OE	FOB6	4047
FLURRY ANN	44 36477	HCFA	PKLN	13A19
FLYNN ALICE E	24 50301	SRS	HEWS	5074
FLYNN EDWARD J	44 33566	ADMHA	PKLN	10104
FLYNN MARY E	24 59540	OE	ROB	3660
FLYNN ROBERT	23 58169	SSA	WEBB	204
FLYTHE MRYTLE C	43 66753	HRA	FCB2	627
FOEHRKOLB MARTIN	24 50403		HEWS	1219
FOELAK FLORENCE	43 68988	HRA	FCB2	1044
FOERST HELEN V	44 31877	PHS	PKLN	17B07
FOERSTER JANET S	24 58280	OE	FOB6	4131
FOGELSTROM CLARENCE J	24 59228	OE	ROB	3118
FOGG ANGELA J	24 51064	FDA	FB8	1852
FOGG BETTY L	24 52254	OE	ROB	3616
FOGNANO EVELYN P	24 52715	OE	ROB	3066
FOHL GARLINDA A	44 33750	FDA	PKLN	9B28
FOLEA RICHARD V	44 31943	HSA	PKLN	14A40
FOLEN VICTOR A	24 52770	FDA	5011	115
FOLEY HELEN M	24 59180	OS	HEW	1651
FOLEY RICHARD F	24 57420	OS	HEW	3760
FOLGER WILLIAM	43 68958	HRA	FCB2	944
FOLLETT MARGUERITE A DR	47 22795	OE	FOB6	2141
FOLLIN LYNN	44 33410	FDA	PKLN	6B30
FOLTZ RICHARD G	44 31579	HSA	PKLN	1623
FONNER MARGARET	23 58476	SSA	BCT2	602
FONTZ JUDY A	130 47040	OS	SS	644
FONVILLE ROSILAND D	24 52213	OHD	SP	347D
FOOTE IVERNA E	44 31478	PHS	PKLN	1807
FORBES ALLAN L MD	24 51561	FDA	FB8	1832
FORBUS JAMES E	594 1722	SSA	ALTM	200
FORBUSH WILFORD J	24 56061	OS	SP	508G

NAME	TEL. NO.	AGCY.	BLDG.	ROOM
FORD ALICE	43 68946	HRA	FCB2	850B
FORD ALICE T	24 52673	OE	FOB6	2167
FORD BARBARA A	24 52158	OHD	HEW	4548
FORD CAROLYN	24 51933	OHD	SP	348F
FORD DAVID A	24 57414	OS	SP	412G1
FORD DEBORAH A	43 66856	HRA	FCB2	627
FORD DELORES M	24 57091	OE	FOB6	4012
FORD FLORENCE M	24 59231	OE	FOB6	2025
FORD IRIS D	23 58484	SSA	BCT2	203
FORD KATHLEEN DR	43 68731	HRA	FCB2	144
FORD LEONARD A	24 51130	FDA	FB8	4032
FORD LESLIE G MD	44 36470	HCFA	PKLN	16A27
FORD MAGGIE E	44 36320	PHS	PKLN	1A44
FORD OTELIA	24 57644	OS	SP	435G
FORD RUTH L	24 51870	OS	SP	442E
FORD SUZIE L	24 51958	OS	HEW	3410
FORDHAM ANNE M	23 58328	SSA	BCT2	309
FORDHAM ROBERT A	43 66948	HRA	FCB2	850
FOREMAN ANNE	43 66840	HRA	FCB2	541
FOREMAN DENISE	44 32974	ADMHA	PKLN	11A40
FOREMAN MARY	24 50051	OHD	HEWS	1427
FOREMAN MAURY	47 23776	SRS	HEWS	3620
FOREMAN PATRICIA	44 32070	ADMHA	PKLN	1125
FOREMAN SHIRLEY D	44 36714	FDA	PKLN	12B06
FORESMAN MARGARET A	23 52010	SSA	BCT2	609
FORESTER NAOMI M	43 68342	HRA	FCB2	157
FORET JOHN B JR	24 51505	FDA	FB8	5822
FORLINES MICHELE	49 61326	FDA	N29	230
FORMAN SHER JODY	44 33693	ADMHA	PKLN	1133
FORMAN SYLVIA M	44 36707	HSA	PKLN	4B07
FORNADEL DANIEL J	23 58473	SSA	BCT2	602
FORNEY MERLE	44 31974	PHS	PKLN	18A54
FORNWALD RALPH E	49 63370	FDA	N29	412
FORREST MICHAEL C	44 36650	ADMHA	PKLN	13C12
FORRESTER TINA	44 33633	HCFA	PKLN	13A19
FORSELL ELLEN M	44 33376	ADMHA	PKLN	7C26
FORSTER CONSTANCE	44 35327	HCFA	PKLN	13A19
FORSTER THOMAS J	44 34543	ADMHA	PKLN	13C05
FORSYTH JO ELLEN	44 31167	PHS	PKLN	481
FORSYTHE CAROL A	24 59717	OE	ROB	4010
FORTE BARBARA F	24 50318	OHD	HEW	4758
FORTUNE GWENDOLYN S	24 50441	OHD	HEW	4260
FOSKEY PATRICIA	47 23740		DONO	4927
FOSKEY WILMUR	24 59281	OHD	SP	309B4
FOSS FLORENCE K	44 33190	FDA	PKLN	11B19
FOSTER BETTY J	24 58501	ASE	FOB6	3017
FOSTER CHARLES	45 13526	OS	SPRW	
FOSTER CHARLES R	24 51744	OE	ROB	4923
FOSTER CONSTANCE I	43 68267	HRA	FCB2	143
FOSTER FRANK	24 51683	SRS	HEWS	4006
FOSTER HENLAY A	75 57777	OS	DONO	5736
FOSTER JAMES E	47 23204	OS	HEW	5651
FOSTER MARY P	24 51879	OS	SP	426F2
FOSTER ROBERT L	44 32610	CDC	PKLN	865
FOSTER ROBERT M	24 50441	OHD	HEW	4265
FOSTER SUSAN	24 50961	OS	SP	622E
FOSTER THELMA T	24 50614		HEWS	2500
FOSTER WILLARD O	44 33029	ADMHA	PKLN	14C24
FOUNTAIN CHARLES H	24 58550	OE	FOB6	1014
FOUSHEE W CLIFFORD	44 31996	FDA	PKLN	4B41
FOWLER DONALD A	44 36797	FDA	PKLN	12B31
FOWLER GERTRUDE J	24 51295	FDA	FB8	6076
FOWLER GWENDOLYN M	24 56605	OS	SP	438F
FOWLER HERBERT S	24 57698	OS	SP	618C1
FOWLER MYRIE M	24 50962	OS	HEWS	4427
FOWLER THELMA G	43 67122	HRA	FCB2	212
FOWLER VALERIE A	24 50276		HEWS	2500
FOWLER WAYNE	130 47999	SSA	OAK	1C15
FOWLER WILLIAM F	44 33424	ADMHA	PKLN	13C12
FOWLES DONALD	24 50768	OHD	DONO	3821
FOWLKES JOYCE	24 59584	OE	FOB	3621
FOX ALBERT	130 71495	SSA	EHR	525
FOX ALISSA T	24 57650	OS	SP	755D
FOX BETTY	43 66440	HRA	FCB2	442
FOX CHARLES	47 23776	SRS	HEWS	3624
FOX CONSTANCE	43 68930	HRA	FCB2	827
FOX ELAINE E	24 56197	OS	HEW	1703
FOX HANNAH	44 33200	ADMHA	PKLN	13C06
FOX HANNAH B	44 33200	ADMHA	PKLN	1493

NAME	TEL. NO.	AGCY.	BLDG.	ROOM
FOX HARRIET K	44 32140	COC	PKLN	820
FOX J OAVIO	44 31071	HSA	PKLN	649
FOX JAMES N	24 58003	ASE	SP	335G4
FOX JEAN A	47 23121	OS	SP	631F
FOX LOUIS R	49 67603	OS	WSTWO	425
FOX MARGUERITE	24 51639	HSA	HEWS	1046
FOX MARY L	24 52213	DHO	SP	3470
FOX MATTIE R	24 51484	FOA	FB8	1464
FOX PETER OAVIO	24 51876	OS	SP	405F
FOX RITA A	43 66733	HRA	FCB2	522
FOXWORTH REBA	24 56761	PHS	HEWSP	727G
FOYO FERNANOO	47 23803	SRS	HEWS	3629
FRAOES JR FELIX	44 31146	AOMHA	PKLN	17C16
FRAOKIN REUBEN W	24 51709	SRS	HEWS	1232B
FRAHER JAMES J	130 49660	SSA	EHR	600
FRAISE AUOREY B	44 35368	FOA	BWV	924
FRAIZE LAURENCE E	44 35368	FOA	BWV	924
FRANCEN KATHERINE L	24 59762	OS	SP	4180
FRANCESCD LYNN R	24 58882	DE	ROB	5082
FRANCIS ANN	44 34223	AOMHA	PKLN	16C26
FRANCIS BEVERLY	24 58301	OE	FOB	4111
FRANCIS CLIFFORO O	24 52757	OE	FOB6	1065
FRANCIS CYNTHIA	44 31860	HSA	PKLN	5A30
FRANCIS WALTON J	47 23113	DS	SP	4430
FRANE GREGORY C	24 52892	DHO	SP	344F
FRANK ELEANOR I	44 31727	FOA	PKLN	18B31
FRANK HELEN	44 33614	FOA	PKLN	2B40
FRANK HELEN B	24 56388	DS	SP	743H
FRANK JANET	44 34283	AOMHA	PKLN	18104
FRANKE KARL E	44 32536	FOA	TW	200
FRANKE KATHLEEN A	44 33840	FOA	TW	700
FRANKE RDSALINO	44 31020	HSA	PKLN	12A17
FRANKEL ABRAHAM	24 58233	ASE	FOB6	3153B
FRANKEL GOOFREY B	44 36593	AOMHA	PKLN	9A03
FRANKEL MARTIN	24 56761	PHS	HEWSP	727G
FRANKEL MARTIN	44 36656	PHS	PKLN	17B16
FRANKEL MARTIN M	24 58352	ASE	FOB6	3057
FRANKEL SHARON L	44 36162	PHS	PKLN	1B48
FRANKLIN BERNARO E	44 31064	HSA	PKLN	5A08
FRANKLIN CLAUOE	43 66877	HRA	FCB2	630
FRANKLIN CYNTHIA A	44 36890	FOA	PKLN	5B44
FRANKLIN O E	24 57386	DS	HEW	SB4
FRANKLIN OEBRA	130 43425	DS	ALT	650
FRANKLIN OOROTHY R	24 57450	OS	SP	406G
FRANKLIN EILEEN S	24 52436	OE	ROB	3514
FRANKLIN ELTDN T	24 59717	OE	ROB	4010
FRANKLIN HAVANNA A	24 56613	DS	SP	439F
FRANKLIN HYLA	24 57555	OS	HEW	4344
FRANKLIN JACOUELIN P	24 58405	OE	FOB6	1100
FRANKLIN JATIS	47 22263	OE	OONO	4046
FRANKOS VASILIOS H	47 25705	FOA	HEW	3062
FRANKS CAROL	47 27088	OS	SP	508B
FRANKS OLLIE J	24 57014	OS	SP	7220
FRANZ JEFF B	23 51814	SSA	IBM	1080
FRANZ OLGA W	24 53484	OE	ROB	5110
FRAPPAOLO PHILIP J	44 33134	FOA	PKLN	6B04
FRAPPAOLO PHILLIP J	44 34316	FDA	PKLN	6B04
FRASCH CARL E	49 61920	FDA	N29	429
FRASIER ALBERT R	44 36320	PHS	PKLN	1A71
FRASMER JULIEANN	75 58846	OS	R	525
FRATTALI VICTOR P	24 51561	FOA	FB8	1832
FRATZ O OONALO	24 51150	FDA	FB8	4074
FRAZER ALICE B	43 66840	HRA	FCB2	541
FRAZIER CARL E	49 64217	FDA	N29A	1B17
FRAZIER CHARLES B	24 58606	SRS	HEWS	2065
FRAZIER DOUGLAS J	49 63200	FOA	N29A	1D22
FRAZIER EDNA L	44 33774	ADMHA	PKLN	10C09
FRAZIER ELIZABETH	24 56968	OS	HEW	1310
FRAZIER EVERETT A	24 56971	OS	HEW	1340
FRAZIER INEZ M	24 59687	OE	ROB	3124
FRAZIER JAMES H	24 52083	DS	TRPT	B812
FRAZIER JARMILA G	44 32454	PHS	PKLN	1B42
FRAZIER JEAN	443 4423	AOMHA	PKLN	9C24
FRAZIER LINOA P	44 34124	FDA	PKLN	1482
FRAZIER MARY E	24 52465	OE	FDB6	2017
FRAZIER MARY F	47 26733	OS	HEW	5551
FRAZIER SANORA K	23 58335	SSA	BCT2	207
FRAZIER SHARON O	44 33122	COC	PKLN	835
FRAZIER STEWARD H	24 51195	FDA	FB8	6836

NAME	TEL. NO.	AGCY.	BLDG.	ROOM
FRECH OONALO	44 32745	PHS	PKLN	1851
FRECHTLING JOY A	25 45830	NIE	B	808
FRECKLETON RUTH F	24 56955	OS	SP	4541
FREOERICK CALVIN J	44 34283	ADMHA	PKLN	18104
FREOERICK OARLENE	24 57509	OE	FOB	4132
FREOERICK MARIANNE	24 57000	OS	SP	615F
FREOERICK RAYMONO D	893 47922	HCFA	EHR	360
FREOERICKSON CARL	25 45766	NIE	B	817
FREOGE LIONAL R	23 51125	SSA	GLEBE	803A
FREORIC WALTER V	24 52153	OS	HEW	1079
FREORICK LEE W	24 52146	OE	RDB	3053
FREORICKSON GEORGE D	44 32310	FDA	PKLN	971
FREEBURN ESSIE	44 31365	FDA	CHAP	316
FREEOMAN GEORGE	43 66890	HRA	FCB2	650
FREEOMAN ISABEL J	44 32475	PHS	PKLN	3B26
FREEDMAN PHYLLIS A	44 33065	ADMHA	PKLN	7C02
FREEDMAN VICKY	44 33943	ADMHA	PKLN	10C06
FREEMAN BARBARA W	24 52511	OE	ROB	3514
FREEMAN CORINNE J	24 51295	FDA	FB8	6082
FREEMAN DARYL	24 51603	OHD	HEWS	G311
FREEMAN DOROTHY	24 57045	OS	HEW	1300
FREEMAN JAMES L	24 50431	OHD	HEWS	3225
FREEMAN JEANETTE B	24 52511	DE	RDB	3514
FREEMAN KATHARINE A	24 51315	FDA	FB8	2856
FREEMAN KATRINA E	44 34300	FOA	PKLN	12B16
FREEMAN MARTHA M MO	44 34330	FDA	PKLN	14B45
FREEMAN MICHAEL A	24 50361	SRS	HEWS	4046
FREEMAN MILDREO L	43 66760	HRA	FCB2	427
FREEMAN MURIEL F	24 50990	OS	HEW	1045
FREEMAN NANCY J	44 32045	PHS	PKLN	1722
FREEMAN SAUNDRA T	24 59786	DE	ROB	5652
FREEMAN WANDA	24 58601	OE	FDB6	2089
FREEMARK MICHAEL S	57 47578	ADMHA	WAW	517
FREER ALICE B	24 50441	OHO	HEW	4262
FREID STEPHEN H	24 58702	OS	FDB6	4104
FREIOLIN ANNA E	44 33483	ADMHA	PKLN	7C18
FREIXAS ANITA	44 32898	FDA	PKLN	1155
FRENCH ANN	44 31085	HSA	PKLN	5A55
FRENCH CHARLENE	44 33063	AOMHA	FLOW	3
FRENCH OARLENE	44 31116	HSA	PKLN	6A20
FRENCH OEBDRAH C	44 32556	FOA	PKLN	2B40
FRENCH OWIGHT K	43 67110	HRA	FCB2	228
FRENCH ELAINE	44 34390	OS	PKLN	664
FRENCH GENE	44 31170	HSA	PKLN	6A43
FRENCH JEAN	44 36377	CDC	PKLN	853
FRENCH LOUISE A	44 34203	FDA	TWRL	38
FRESHLEY GERALD L	23 59718	SSA	BCT2	304
FRESOUEZ MELVIN	24 52146	DE	ROB	3053
FREY OAISY C	24 50614		HEWS	2500
FREZZO CAMILLE A	44 32873	PHS	PKLN	17A55
FRIASDN CARDLYN J	24 58720	OE	FDB6	4111
FRICKER STEPHEN L	25 45600	NIE	M	702M
FRIOAY JOYCE	75 50593	DS	DONO	5550
FRIOAY MELZETTA N	24 56644	OHO	SP	3370
FRIEO HILOA	44 34573	AOMHA	PKLN	1577
FRIEOBERG MDROECAI	24 51024	FDA	FB8	2015
FRIEDE ARNDLD I	44 34390	DS	PKLN	664
FRIEDENBERG ELEANDR	44 31340	HCFA	PKLN	9A54
FRIEDENBERG IRWIN A	23 51211	SSA	BCT2	521A
FRIEDLAENDER ROBERT P	49 61893	FDA	N29	424
FRIEDLAND BARBARA	443 3857	ADMHA	PKLN	9C09
FRIEDLANDER HERBERT	44 33336	FDA	PKLN	7B23
FRIEDLANDER JUNE	44 31280	HSA	PKLN	12A27
FRIEDLI MILDRED A	24 57D97	OS	HEW	430D
FRIEDMAN CAROL	44 33646	ADMHA	PKLN	17C27
FRIEDMAN DAVID	24 51380	FDA	FB8	4818
FRIEDMAN GAIL L	49 6192D	FDA	N29	431
FRIEDMAN GARY A	24 51514	FDA	FB8	3117
FRIEDMAN HERBERT M	44 34206	FDA	PKLN	9B45
FRIEDMAN JAMES M	472 5197	PHS	HEWSP	721B6
FRIEDMAN JDSEPH	30 47048	OS	SS	634
FRIEDMAN LEDNARD	24 51435	FDA	FB8	676D
FRIEDMAN MICHAEL A	44 36540	FOA	TW	134C
FRIEDMAN RICHARD M	24 57723	OS	HEW	5346
FRIEOMAN SALLY P	42 77163	FOA	SSP	1200
FRIEOMAN SHEILA S	24 59722	DE	DONO	3122
FRIEOMAN SHELIA	24 59722	OE	ROB	2D36
FRIEDRICH LAWRENCE W	24 5281D	OE	ROB	3522
FRIETSCH JANICE M	23 52010	SSA	BCT2	6D9

NAME	TEL. NO.	AGCY.	BLDG.	ROOM
FRIETSCH TERESA J	23 58240	SSA	BCT2	215
FRITTER MARY M	24 51057	FDA	FB8	6815
FRITZ DAN A	24 50004	OHO	DONO	3128
FRITZ JAMES C	24 51064	FDA	FB8	1852
FRITZ JAMES V	130 72250	OS	SS	613
FRITZ MARSHALL S	44 33357	FDA	PKLN	13B36
FRIZZEL JOSEPH P	24 52146	OE	ROB	3053J
FROBISH RUSSELL A	44 33442	FDA	PKLN	6B09
FROEHLICH LAURENCE	24 57759	OS	HEW	5362
FROOM CHARLES P	44 33426	FDA	TW	128
FROST HAROLD M	44 33466	FDA	TWRL	37
FROST RUTH M	44 34203	FDA	TWRL	1
FRUIT CHRISTINE A	24 56493	OS	SP	436G2
FRY BERT E	24 53367	FDA	FB8	1862
FRY DAVID C	44 33075	FDA	PKLN	9B26
FRY EUGENE N	44 36647	HCFA	PKLN	13A56
FRY RAY M	24 596D1	OE	ROB	3600
FRYE ANITA L	24 58826	FDA	FB8	6804
FRYE ANNE P	24 50652	OHD	HEWS	3110
FRYE BETTY	43 66160	HRA	FCB2	727
FRYE JOSEPHINE N	24 51226	FDA	FB8	B756
FRYE KATHLEEN	44 34127	ADMHA	PKLN	799
FRYE SHEILA	23 58563	SSA	IBM	205A
FUCHS THOMAS A	44 32296	FDA	TWRL	33A
FUCHSBERG ROBERT R	43 67084	HRA	FCB2	244
FUGITT JEANNE L	24 50624	SRS	HEWS	5312
FUJII HANAKO	24 57075	SSA	HEW	5131
FUJIWARA HARRY A	44 36837	FDA	PKLN	2A53
FULCHER DORIS A	24 51127	FDA	FB8	4010
FULESDY ALICE L	44 34320	FDA	PKLN	14B31
FULGHUM JAMES E	43 67211	HRA	FCB2	1044
FULLARTON JANE E	47 25194	PHS	HEWSP	711H
FULLEM JOHN C	44 31536	FDA	PKLN	1D90
FULLEM MICHAEL B	44 34911	FDA	PKLN	1155
FULLER ANNIE B	24 56126	OS	HEW	1314
FULLER GAYLA	14 66043	OS	NIH31	2B50
FULLER LISA L	44 32824	FDA	TW	308
FULLER MARGARET	24 56296	OS	HEW	1528
FULLER MARIE	75 57755	OS	DONO	5723
FULLER ROBERT A	24 51946	OS	SP	425H
FULLER SANDRA E	43 689DD	HRA	FCB2	144
FULLER SHIRLEY M	44 3301D	HSA	PKLN	1649
FULLER VERNON J	49 64269	FDA	N29A	1B18
FULLERTON JAMES L	44 31768	FDA	PKLN	1188
FULLERTON JOHN B	24 51237	FDA	FOB8	58D9
FULLWOOD CHARLES J	44 32926	HSA	PKLN	1418
FULMER EFFIE L	44 33414	FDA	PKLN	16BD7
FULMER SANDRA H	49 64396	FDA	N29	318
FULTON WILLIAM B	24 58789	OE	FOB6	3113
FULTON WILLIAM J	44 34647	FDA	CHAP	1D3
FULWOOD KAREN	24 5175D	OE	ROB	492D
FULWOOD ROBINSON	43 67D65	HRA	FCB2	258
FUNK DIANE N	43 6892D	HRA	FCB2	841A
FUNKE ARTHUR S	44 3235D	HSA	PKLN	73D
FUNKHOUSER JUDITH E	44 33783	ADMHA	PKLN	6C15
FUNN ANNETTA	44 31636	FDA	PKLN	9B23
FUREY ANN S	24 51636	HSA	HEWS	1615
FUREY RICHARD	44 36896	HCFA	PKLN	1213
FURFINE CHARLES S	42 77187	FDA	SSP	1351E
FURGERSON EVELYN	24 56625	OS	SP	633E
FURLONG GEORGE T	43 66243	HSA	FCB3	1195
FURLOW CAROL	44 31345	OS	PKLN	685
FURNIA ARTHUR	44 31674	PHS	PKLN	1853
FURNKRANZ KENNETH	24 51225	FDA	FB8	2D12
FURROW JERRY A	24 53453	HDS	SP	319B
FUSCO ANTHONY J	95 39288	FDA	SPAL	
FUSCO GENE C	24 52972	OE	ROB	3642I
FUSILLO ALICE E	24 51457	FDA	FB8	3D13
FUSILLO JEANNETTE E	44 365DD	ADMHA	PKLN	1DA56
FUTRELL DELBERT H	44 34396	FDA	TW	317B
FUTTERMAN LAURENCE W	44 3224D	OS	PKLN	4A53
GAARDER ALFRED B	24 59786	OE	ROB	5652
GAARDSMOE JANET M	44 33DDD	HSA	PKLN	1646
GABBARO JAMES	44 3117D	HSA	PKLN	6A43
GABLE DONALD	44 34313	FDA	PKLN	6B21
GABLE FRIZELLE	23 58822	SSA	BCT2	614
GABLE L E	344 2556	FDA	BLTV	
GABUTEN ADRIANO R	44 34913	FDA	PKLN	7B06
GABUTEN GERTRUDE C	44 33170	FDA	PKLN	15B32
GABY SHIRLEY	130 42702	OS	SS	548
GACKENBACH KYLE	43 66164	HRA	FCB2	727
GADDI NANCY	43 66314	HRA	FCB2	350
GADDIS KATHY	43 66880	HRA	FCB2	641
GAETA NANCY M	24 51887	OS	SP	408F1
GAETA PRISCILLA	44 35208	ADMHA	PKLN	16CD2
GAFFNEY BARBARA	43 67170	HRA	FCB2	1027
GAFFNEY JOAN W	24 58728	SRS	HEWS	2423
GAGE LARRY S	24 5745D	OS	SP	407H
GAGLIARDI VINCENT J	44 3433D	FDA	PKLN	14B45
GAGNE ROBERT M	44 33403	FDA	TW	106
GAGNON RAYMOND O	43 67132	HRA	FCB2	212
GAILBREATH MARY N	44 34802	PHS	PKLN	1703
GAILE BETTY R	23 58335	SSA	BCT2	207
GAINER JOSEPH H	44 31414	FDA	PKLN	1137
GAINES CLAUDIA	24 57523	OS	HEWN	4347
GAINES CLAUDIA	24 57545	OS	SP	724F
GAINES DIANE F	34 51975	OE	FOB6	2109
GAINES KAAREN B	24 50877	SRS	HEWS	2126
GAINES RANDOLPH	13D 42417	OS	SS	604
GAINES STERLING T	42 77955	FDA	SSP	1328
GAINES STUART A	34 42557	FDA	BLTV	
GAINES TONI K	24 52807	OE	ROB	3514
GAINEY EVANDER JR	43 67145	HRA	FCB2	103D
GAITHER JOLINDA K	24 57036	OS	SP	617H
GAITHER NADINE	24 52143	OHD	HEW	4273
GAITHER OWEN G	34 42557	FDA	BLTV	
GAITHER REGINA D	44 31874	PHS	PKLN	18A03
GAITHER SANDRA L	24 57994	OE	FOB6	A041
GAITHER SHIRLEY	75 57481	OS	DONO	20D8A
GAITHER TERRY NMI	*776 6311	FDA	SPAL	
GAJAN RAYMOND J	24 51D63	FDA	FB8	4848
GALAID RUTH C	24 56301	PHS	SP	724H
GALATY CAROL C P	24 57473	PHS	HEWSP	712B
GALBRAITH MICHAEL P	67 35286	SSA	UNIVN	323H
GALBRAITH WAYNE M	44 34260	FDA	PKLN	17B45
GALE CHARLES	24 51984	SRS	HEWS	2322
GALE CHARLES	24 51984	SRS	HEWS	2318
GALE JOSEPH R	44 3451D	FDA	PKLN	5C25
GALE MICHELE D	24 5D474	OHD	HEWS	3215
GALFORD CORINE	43 67168	HRA	FCB2	1D27
GALICINAO RIZALINA C	43 66261	HSA	FCB3	11THFL
GALIHER CLAUDIA B	44 3222D	HSA	PKLN	7A55
GALLAGHER CAROL	44 347D3	ADMHA	PKLN	1686
GALLAGHER JOHN J	24 57657	SRS	HEWS	2415
GALLAGHER JOSEPH DR	44 34233	ADMHA	PKLN	17C2D
GALLAGHER KATHLEEN	44 35D2D	FDA	TW	145
GALLAGHER MARY A	44 36667	PHS	PKLN	17BD8
GALLAGHER MARY C	44 32845	FDA	CHAP	1DD
GALLAGHER MARYANN R	49 63D37	FDA	N29A	1C2D
GALLAGHER RICHARD E	44 35D26	CDC	PKLN	811
GALLASHAW HELEN	75 57582	OHD	DONO	5124
GALLEGOS GAUDALUPE	43 6711D	HRA	FCB2	228
GALLESE CHARLES	43 68267	HRA	FCB2	143
GALLICCHIO JOHN D	43 66925	HRA	FCB2	822
GALLION FREDERICK V	49 676D3	OS	WSTWD	425
GALLION M MAXINE	44 31440	HSA	PKLN	7A39
GALLIVAN JOHN F	44 3455D	PHS	PKLN	1887
GALLO DIANE	44 33836	ADMHA	PKLN	1587
GALLO NANCY	44 31540	HSA	PKLN	12A30
GALLOWAY ADELE T	44 33516	FDA	TW	312B
GALLOWAY JOAN M	44 3322D	FDA	PKLN	15B08
GALLOWAY JUDITH	44 332DD	ADMHA	PKLN	13C06
GALLOWAY KAREN P	23 51664	SSA	WEBB	2D6
GALLOWAY W DON	44 33545	FDA	TWRL	5
GALLUN CAROL E	44 36D04	FDA	PKLN	14B32
GALPIN DARREL	44 33917	PHS	PKLN	1769
GALVIN ANN	13D 47544	OS	SS	1M28
GALVIN HELLEN	44 34423	ADMHA	PKLN	9C24
GALVIN MARILYN C	24 57828	OE	FOB6	2DD6
GAMBEL BARBARA J	44 3327D	FDA	PKLN	1168
GAMBLE HELEN J	44 36259	PHS	PKLN	1B48
GAMBLE HOMER G	24 57D81	OS	SP	753G
GAMBOL DONNA J	47 22116	OE	ROB	360D
GAMBRELL SANDY	44 34157	HSA	PKLN	7A3D
GAMMON CHRIS C	24 58327	OE	FOB6	BD41
GAMSER DORIS P	24 59661	OE	DONO	4D3D
GANGESTAD MELVIN E	24 5D621	SRS	HEWS	42DDB
GANGEWERE CLIFFORD T	44 33D16	HSA	PKLN	3C36

NAME	TEL. NO.	AGCY.	BLDG.	ROOM
GANGI JOSEPH E	23 51111	SSA	WEBB	308
GANGLOFF LINDA	24 57644	OS	SP	435G
GANK GERALD E	24 52475	OE	ROB	4310
GANOE MARIA O	23 51824	SSA	IBM	303
GANS HELENE S	44 33414	FDA	PKLN	17B42
GANS JEAN	24 57705	OS	HEWSP	700E
GANS LINDA K	43 68569	HRA	FCB2	143
GANT JEAN T	44 33357	FDABD	PKLN	13B36
GANTON ROBERT A	47 23237	HDS	HEWS	1010
GANTT ELAINE F	44 79006	OE	ROB	4621
GANTT OSCAR O	77 66311	FDA	SPAL	
GANTZ PEARL	44 33726	ADMHA	PKLN	1897
GARBEE THOMAS W	24 56151	OS	SP	503H
GARBER LINDA	44 36697	ADMHA	PKLN	10A16
GARCIA CHRISTINA M	43 67225	HRA	FCB2	1050
GARCIA NORMA VARISCO DE	24 52595	DE	R	421
GARCIA RAMON	75 57758	OS	DONO	5723
GARDELL GERALD T	43 66107	HRA	FCB2	644
GARDINER CHANDLER	47 23836		HEWS	3609
GARDNER ALBERT M	24 51212	FDA	FB8	4024
GARDNER ALVIN F DOS	44 33870	FDA	PKLN	10B03
GARDNER CHARLES L	24 58822	SRS	HEWS	4523
GARDNER ERNEST	43 66164	HRA	FCB2	727
GARDNER FLORENCE L	44 33921	PHS	PKLN	1725
GARDNER HARRY M	24 50988	OE	FDB6	4009
GARDNER JOHN B	44 32416	FDA	PKLN	2A45
GARDNER MARSHA	44 34871	FDA	PKLN	1685
GARDNER MARSHALL C	23 58290	SSA	BCT2	517B
GARDNER MARY L	24 52456	OE	ROB	3636
GARDNER ORA O	24 52110	OS	TRPT	B734
GARDNER PATSY W	44 34313	FDA	PKLN	6B21
GARDNER PHYLLIS A	23 58673	SSA	IBM	405D
GARDNER ROBERT E	23 51510	SSA	IBM	308
GARDNER SHEILA	44 32126	ADMHA	PKLN	9A03
GARDNER SHERRY	24 51841	OS	SP	526F3
GARDNER SHERWIN	44 32400	FDA	PKLN	1465
GARDNER STEPHEN	44 32568	ADMHA	PKLN	10A25
GARDNER SUZANNE R	44 32814	FDA	CHAP	316
GARDOCKI GLORIA	43 66278	ADMHA	ADELP	206B
GAREY DONALD	44 33793	FDA	PKLN	855
GAREY PATRICIA A	49 62993	FDA	N29	211
GARFIELD IRIS	47 25123	ASE	FDB6	3003
GARFIELD IRIS	24 57942	DE	FDB6	3077A
GARFIELD JUDITH	44 33096	OS	PKLN	4A37
GARFIELD SUE	24 50853		HEWS	4522
GARFINKEL STEPHEN	44 31220	HSA	PKLN	649
GARFINKLE EILEEN T	44 36113	FDA	TWRL	34
GARGAND H MICHAEL	44 32786	FDA	PKLN	2B40
GARLAND PENNY A	44 33350	FDA	PKLN	1370
GARLICH RUTH	43 67220	HRA	FCB2	1050
GARMAN DONALD W	44 36647	HCFA	PKLN	13A56
GARMAN JEAN C	23 58275	SSA	BCT2	415
GARNER ANNIE LOUISE	24 57153	OS	HEW	503F
GARNER JAMES	24 52470	DE	RDB	5717
GARNER JOAN B	24 50680	SRS	HEWS	5315
GARNER NELLA M	24 57616	OS	SP	418D
GARNER PAUL	44 33306	ADMHA	PKLN	11A17
GARNER SHIRLEY J	24 58696	ASE	FOB6	3069
GARNER VELANA M	23 51830	SSA	IBM	308
GARNES GWENDOLYN	24 51338	HDS	HEWS	3520
GARNETT CAROLYN C	24 52890	OHD	SP	336E
GARNETT ELMA L	24 57899	ASE	SP	335G2
GARNETT GLENDORA	23 58489	SSA	WEBB	101
GARRAMONE MARIE A	44 34836	HSA	PKLN	12A16
GARRETSON MARGARET B	24 50651	OHD	HEWS	3114
GARRETT CYNTHIA R	24 50124	SRS	HEWS	4060
GARRETT DONALD	130 42507	OS	SS	552
GARRETT ETHEL W	43 67208	HRA	FCB2	927
GARRETT JAMES F	24 50565	OHD	HEWS	3062
GARRETT MARGARET M	44 33660	FDA	PKLN	11B06
GARRETT MARY	44 31583	FDA	PKLN	1548
GARRETT PATRICIA A	44 33680	CDC	PKLN	8A53
GARRICK ANTHONY C	43 67186	HRA	FCB2	950
GARRISON ALEXANDER K	24 56807	OS	SP	651F
GARRISON DORIS E	44 34260	FDA	PKLN	17B45
GARRISON JOYCE A	44 31867	PHS	PKLN	1739
GARRISON MARILYNN H	23 58511	SSA	WEBB	1D5A
GARRO N EDWARD	24 50967	OE	FOB6	4D29
GARRY JANE D	44 36113	FDA	TWRL	32

NAME	TEL. NO.	AGCY.	BLDG.	ROOM
GARTH MARY ANN	24 51404	FDA	FB8	2002A
GARTH RUSTY Y	24 59806	ASE	FOB6	3141
GARTHOFF LARRY H PH D	77 66311	FDA	SPAL	
GARTHRIGHT KAREN	44 34976	FDA	PKLN	977
GARTHRIGHT WALLACE E JR	44 33240	FDA	PKLN	962
GARVEY CAROL	44 32370	HSA	PKLN	722
GARVEY THOMAS	44 34730	FDA	PKLN	16B45
GARWOOD R M	44 31136	FDA	PKLN	1257
GARY MARION F	42 77234	FDA	SSP	1351
GARY PATRICIA A	24 51015	FDA	FB8	1825
GARY SHEILA R	24 51744	OE	ROB	4923
GARY STERLING O	42 77953	FDA	SSP	1312
GARZA BRENDA K	47 23200	OS	HEW	5644
GASCOYNE JANE	44 31056	ADMHA	PKLN	14C17
GASCOYNE JOHN	43 66880	HRA	FCB2	641
GASHLER DANIEL	43 68992	HRA	FCB2	1030
GASKINS ADRIENNE S	24 53350	FDA	FB8	3316
GASKINS ANDY T	24 56996	DE	FOB6	4013
GASKINS CHARLENE	24 58729	SRS	HEWS	2425
GASKINS DOLORES V	24 53368	OHD	OONO	2534
GASKINS GAIL L	24 51980	SRS	HEWS	2312
GASKINS JAMES R	24 51098	FDA	FB8	6405
GASKINS JEAN F	23 51610	SSA	BCT2	315
GASKINS KATIE S	24 52076	OS	TRPT	B718
GASKINS LLOYD	24 58298	OE	ROB	3514
GASKINS SHIRLEY A	49 67616	FDA	WT	303
GASTON ROBERTA	44 33530	GAO	PARK	124
GASTON VIDLA L	24 51271	DE	ROB	4910
GATELY CHARLES F	24 56339	DS	HEW	1436
GATES DONALD W SR	*776 6311	FDA	SPAL	
GATES GREGORY S	44 33430	FDA	PKLN	6B12
GATLING ANNA E	43 66304	HRA	FCB2	450
GATTIS MAMIE	47 23243	DS	HEW	1745
GAUCH MURIEL	44 34157	HSA	PKLN	7A30
GAUDREAU ROGER A	44 31433	HSA	PKLN	1321
GAUGHAN MARY A	24 52626	OE	RDB	5636
GAULT MARIE	43 67192	HRA	FCB2	950
GAUSE KATHY S	24 52511	OE	ROB	3514
GAUSE LAPHALIA	24 57543	OS	SP	716E
GAUSMAN MARIE E	24 52626	DE	ROB	5636C
GAUTIER MARY A	24 56043	DS	HEW	3556
GAVENS HENRY S	44 36350	HSA	PKLN	617
GAVRILOVICH LILLIAN	44 34280	FDA	PKLN	12B45
GAY GEORGE A	43 68815	HRA	FCB2	144
GAY RICHARD A	44 36336	PHS	PKLN	17A46
GAYER PAUL O	24 56285	OS	SP	436G9
GAYLORD ODRIS A	44 33875	ADMHA	PKLN	12105
GAYLORD MARIAN G DR	24 51671	HSA	HEWS	1530
GAZOIK TANYA A	44 32865	HSA	PKLN	14A17
GEARING JAMES V	24 56166	OS	SP	443H
GEARY JOSEPH M	44 35020	FDA	TW	150
GEARY NATHANIEL L	44 31583	FDA	PKLN	1548
GECAN JOHN S	24 51513	FDA	FB8	3070
GEONEY FRANCES	44 34773	HSA	PKLN	7A39
GEE DOROTHY J	24 57030	DS	HEW	1020
GEER FRANKLIN W	44 36320	PHS	PKLN	1A67
GEHRIG NADMI S	13D 47039	OS	SS	612
GEIGEL WESLEY E	24 50D27	DHD	HEWS	3042
GEIGER ANNETTE R	44 33793	FDA	PKLN	871
GEIGER JOHN R	42 772D8	FDA	SSP	1248M
GEISMAR LEE	44 34960	FDA	PKLN	1685
GEISSEL FREDERIC J	44 3379D	FDA	PKLN	9B08
GEISTWEIT BARBARA	23 58486	SSA	GLB	813
GELB LENORE	44 34517	ADMHA	PKLN	11A29
GELB SIDNEY	24 52897	DHD	SP	337F3
GELBERG ALAN	44 332D4	FDA	PKLN	8B04
GELBERG IRIS	44 34597	ADMHA	PKLN	17C10
GELERTER ABBOT	44 36470	HCFA	PKLN	16A27
GELETA JAROSLAV N	344 2557	FDA	BLTV	
GELETKANYCZ CHRISTINE	44 34540	PHS	PKLN	1875
GELLER JACK	23 58352	SSA	BCT2	305
GELLER MARJORIE B	44 35114	HCFA	PKLN	13A19
GELLES MURIEL M	42 77218	FDA	SSP	1248
GELMAN LEA ROSE	43 6893D	HRA	FCB2	827
GEMMA DIANNA	44 33862	ADMHA	PKLN	14C20
GEMMA WILLIAM R DR	44 32460	HSA	PKLN	1433
GENDVESE THOMAS D	24 56313	OS	SP	442H
GENSIOR CAROL A	44 33210	FDA	PKLN	15B08
GENTILE DOROTHY E	24 51024	FDA	FB8	2015

NAME	TEL. NO.	AGCY.	BLDG.	ROOM
GENTILE LINOA	130 72220	OS	SS	611
GENUS LINWOOO H	44 34253	FOA	PKLN	2A80
GEORGE BETTY G	24 52761	OE	ROB	3916
GEORGE CATHERINE I	24 56995	OS	SP	737F
GEORGE OONNA	24 56852	OS	HEW	4324
GEORGE FREIDA A	24 58791	OS	SP	539H
GEORGE JEAN L	43 68815	HRA	FCB2	144
GEORGE NELLIE W	24 50389	OHD	HEWS	3327
GEORGESON SHARON E	44 32710	PHS	PKLN	18A15
GEPHART JOANN	44 32370	HSA	PKLN	722
GERAGHTY ANN H	24 59815	OE	DONO	4749
GERALD OEBRA E	24 58233	OE	FOB6	3077
GERALO ELIZABETH	47 22590	OE	OONO	1643
GERARO DAVE	24 59016	OS	HEW	1296
GERASIMOY CHRISTOPHER	24 56594	OS	HEW	4079
GERBER PAUL OR	49 62696	FOA	N29A	3B03
GERBER PETER	25 47900	NIE	B	729
GERBER ROBERTA	44 34773	HSA	PKLN	7A39
GERDING THOMAS A	24 51465	FDA	FB8	3458
GEREMIA RAY	24 50775	OHD	OONO	3540
GERETY ROBERT J MD	49 64288	FOA	N29	311
GERHOLO OONNA M	43 67062	HRA	FCB2	263
GERHOLO GEORGE C	43 67003	HRA	FCB2	211
GERKENS WILLIAM A	43 68974	GAO	FCB3	556
GERMAN HARRIET	44 33367	AOMHA	PKLN	10C05
GERRY ROBIN L	44 34673	ADMHA	PKLN	11C16
GERSHENSON CHARLES	75 57583	DS	DDNO	5153
GERSTEN CLAIRE S	44 32647	AOMHA	PKLN	9C26
GERSTENZANG HERBERT	44 33650	FDA	PKLN	13B04
GERTLER DIANE B	24 57975	OE	FOB6	2161
GERTMAN JESSIE S	24 50004	OHD	DONO	3123
GERTZOG JACK	44 35455	FDA	BWV	926
GERZOWSKI MICHELE C	43 67100	HRA	FCB2	244
GESCHEIOER WILLIAM C	24 52787	OE	ROB	4060
GESELL KAY	47 26718	OS	HEW	1761
GESLING JAMES C	44 33621	FDA	8WV	925
GETREU JOHN H	24 58180	OE	ROB	5044
GETTINGS CATHERINE	44 33010	HSA	PKLN	1649
GEYER BETTY JEAN	44 34922	ADMHA	PKLN	10A40
GEYER RICHARD	44 32716	OS	PKLN	986
GFROERER JOSEPH C	43 67032	HRA	FCB2	227
GFROERER SUSAN	43 66595	HRA	FCB2	442
GHOLSON HOWARO W	47 22460	OE	FOB6	2031
GHOSH STANLEY I OR	44 32065	HSA	PKLN	14A55
GIALLO ELENA H	44 36339	PHS	PKLN	17A55
GIAMANCO JOSEPH	44 36837	FDA	PKLN	2A53
GIANNDLA MARY D	47 26706	OS	HEW	1746
GI88S 8ERNICE W	24 50373	SRS	HEWS	5217
GI88S JAMES E	24 52920	DE	FOB6	4034A
GI88S PAUL H	44 34594	FDA	PKLN	18B45
GI8BS PEGGY E	43 66850	HRA	FCB2	622
GI88S RONALD F	24 56113	OHD	SP	326F5
GIB8S WENOELL N	43 66321	HSA	FCB3	1181
GI8SDN ANNA M	44 36887	HCFA	PKLN	16A55
GIBSON CALVIN	44 32300	HSA	PKLN	12A20
GI8SON CHARLES G JR	24 57091	DE	FDB6	4012
GIBSDN EVANGELINE A	24 50421	SRS	HEWS	5232
GI8SDN FAYE S	24 51251	FDA	FB8	5415A
GI8SON FRANK J	24 59000	OS	SP	733D
GIBSON GREGORY	24 51603	OHD	HEWS	G311
GI8SON IRENE A	893 49716	HCFA	EHR	301
GIBSON JAMES	44 33196	HSA	PKLN	7A20
GI8SDN JAMES A	24 51226	FDA	FB8	8756
GI8SON JOAN M	43 66188	HRA	FCB2	730
GI8SDN MERLE L	44 34310	FDA	PKLN	12845
GI8SON PATRICIA A	44 34210	FDA	CHAP	330
GIBSDN RDGER	44 34670	HSA	PKLN	12A03
GI8SON SAM	44 32662	FDA	BWV	925
GI8SON SUSAN P	43 66380	HSA	FC83	1160
GI8SON THELMA L	23 58531	SSA	GLEBE	809
GI8SON VANCE	44 36414	FDA	PKLN	11B05
GI8SON WILLIE T	44 34547	PHS	PKLN	4A22
GIOOERON ROSA E	24 57030	OS	HEW	1020
GIOOING RUBY	24 52020	OS	TRPT	B424
GIOOINGS JEANNIE F	44 31646	CDC	PKLN	823
GIOOINGS MOSES A	24 51750	OE	ROB	4920
GIEBELHAUS 8ETH A	44 34086	HCFA	PKLN	16A44
GIESEKING CHARLES F	24 52090	OS	TRPT	B619
GIGANTE JAMES J	24 53460		HEWS	2068
GIGLIOTTI NATALIE M	44 34270	FOA	PKLN	12B03
GILBERT BETTY	43 68958	HRA	FCB2	944
GILBERT CAROLYN B	43 66547	HRA	FCB2	322
GILBERT CYNOY G	24 52208	PHS	HEWSP	625E1
GILBERT OAVIO E	49 64288	FOA	N29	314
GILBERT JOHN W	24 57971	OE	FOB6	1164
GILBERT MARY A	24 58392	ASE	FOB6	3073
GILBERTSON WARREN E	24 50203	SRS	HEWS	4119
GILBERTSON WILLIAM E	44 34960	FOA	PKLN	1685
GILBREATH MARCY L	24 57780	OS	SP	722A
GILBREATH MAUREEN E	44 34090	FDA	PKLN	11B06
GILCHRIST BARBARA J	24 51226	FDA	FB8	B756
GILDEN MILOREO M	24 51550	FOA	FB8	3030
GILES ALBERT LJR	24 51391	FDA	FB8	5760
GILES BARBARA J	24 51198	FOA	FB8	1874
GILES CHARLES JR	44 34610	PHS	PKLN	1759
GILFDRD BETTY J	44 32585	PHS	PKLN	3A77
GILHODLEY MARGARET	44 31345	OS	PKLN	685
GILHOOLY KATHLEEN	47 23023	OS	SP	649G
GILKES CLARENCE	44 33560	FOA	PKLN	18B08
GILKES OLIVER J	24 51299	FDA	FB8	5020
GILKESON GUY M	43 66187	HRA	FCB2	741
GILKEY WILLIAM C	44 31310	HSA	PKLN	1207
GILL GREGORY	130 40195	OS	SS	542
GILL NDRMA	43 67220	HRA	FCB2	1050
GILL RAYMOND W	24 53092	FDA	FB8	3169
GILLER WILLIAM E	44 31191	ADMHA	PKLN	14C05
GILLESPIE JOHN	43 66730	HRA	FCB2	522
GILLESPIE ROBERT L	24 51195	FDA	FB8	6836
GILLETTE BEVERLY A	24 50671	SRS	HEWS	4200C
GILLEY ALFDNSA	30 44213	DS	SS	4A10
GILLIAM BETTY	24 52103	DS	TRPT	B443
GILLIAM CHERYL	24 52110	DS	TRPT	8734
GILLIAM CHRISTINE C	44 33793	FDA	PKLN	871
GILLIAM JDHN	24 57403	DS	HEW	G320
GILLIGAN PAUL J	44 34617	HSA	PKLN	14A18
GILLIN CARDLINE DR	24 58272	OE	DONO	1651B
GILLIS JEANNE A	43 68943	HRA	FCB2	822
GILLIS LAWRENCE B	42 77384	FDA	SSP	1328
GILLUM DOROTHY	24 58807	DE	FDB6	4169
GILMER JR SAM C	43 66883	HRA	FCB2	641
GILMDRE PETER H	23 58535	SSA	GLEBE	814A
GILMORE RDBERT	24 50700	DHD	DOND	4929
GILMORE ROBERT	24 51943	DCSE	HEWS	2086
GILPIN JEAN D	24 52417	DE	RDB	5717
GILPIN JEAN D	24 52417	DE	RDB	5717
GINGELL KATHY	23 58566	SSA	IBM	207A
GINGRICH LDTTIE E	44 36664	ADMHA	PKLN	946
GINN ROBERT	49 64664	FDA	N29A	2C17
GINS8ERG MARY K	44 34330	FDA	PKLN	14845
GINS8URG ALAN L DR	24 51886	OS	SP	408F1
GINSBURG HDWARD I	24 51305	FDA	FB8	4151
GINZ8URG HARDLD M DR	44 36695	AOMHA	PKLN	10A03
GIPP GERALD E	24 58020	OE	FD86	2177
GIPSDN THDMAS DR	49 62732	FDA	N29A	2C11
GIPSON YVONNE	24 58109	DE	FDB	4111
GIRARD LDRRAINE	25 45380	NIE	M	710
GISIN MARILYNNE P	24 56975	DS	HEW	3310
GITLIN JOSEPH N	44 32473	FDA	CHAP	316
GITTES HYMAN R	47 25767	FDA	HEW	3071
GITTLEMAN LOUIS	43 66880	HRA	FCB2	650
GITTLESDN SANDRA S	43 68963	HRA	FCB2	844
GITTO ELIZA8ETH V	24 57922	OE	FB6	2189
GIVEN DAVID	43 66710	HRA	FC82	530
GIVEN MICHAEL B	24 51314	FDA	FB8	2876
GIVENS JAMES D	43 67089	HRA	FCB2	244
GIVENS JOAN	24 52262	OE	RDB	3522
GJDLSTAD RDBERTA E	44 34460	FDA	PKLN	5837
GLADDEN JACKIE B	43 66576	HRA	FCB2	450
GLADOEN SUSAN K	43 66333	ADMHA	ADEL	214
GLADFELTER CATHY L	44 33414	FDA	PKLN	16807
GLADNEY LUECRECIE	24 50175	SRS	HEWS	4200E
GLADSDEN SYLVIA S	24 51072	FDA	F88	2831
GLANCY BAR8ARA J	24 56581	DS	HEW	1643
GLASCD BENJAMIN	24 51349	FDA	FB8	1436
GLASCD JO	130 47045	DS	SS	634
GLASER FREDRICK S	44 32836	FDA	PKLN	13B02
GLASER ZORACH R	44 32100	CDC	PKLN	8A30
GLASGD CAROLYN J	24 51305	FDA	FB8	4151

NAME	TEL. NO.	AGCY.	BLDG.	ROOM
GLASPIE ANNETTE	24 53379	HDS	HEWS	3532
GLASS EVELYN J	43 68884	HRA	FCB2	144
GLASS HARRY S	44 36647	HCFA	PKLN	13A56
GLASSMAN BETTY T	44 33921	PHS	PKLN	1725
GLASSMAN EDWARD B	24 58195	OE	FOB6	4D79
GLASSNER STANLEY	24 51186	FOA	FB8	5821
GLATTER HAROLD	594 597D	SSA	ANNX	4A9
GLAZER EDYTHE S	24 5D797	OHD	HEWS	3426
GLAZER ISIDORE	44 36656	PHS	PKLN	17B08
GLAZIER BETTE J	44 3124D	FDA	PKLN	1D64
GLEASON ELAINE B	43 66261	HSA	FCB3	11THFLR
GLEATON BARBARA A	24 58D75	OE	FOB6	2189
GLEATON KERMIT	24 51226	FDA	FB8	B756
GLEATON WILLIE L	24 56D45	OS	HEW	3556
GLEICH CAROL S DR	43 66805	HRA	FCB2	541
GLENDENNING LINDA	25 46572	NIE	B	820
GLENN JEAN	47 23D23	OS	SP	655G
GLENN MARIAN F	44 354D7	AOMHA	PKLN	15C24
GLENN MARY V	24 51123	FDA	FB8	5080
GLENN RAYMOND	23 5109D	SSA	WEBB	3D8
GLENN STERLING	23 58242	SSA	WEBB	308
GLENN SUSAN	44 331D4	ADMHA	PKLN	9C08
GLENNON JOHN T	24 5657D	OS	RDB	4026
GLICK NANCY L	44 33285	FOA	PKLN	15B42
GLICK NANCY L	24 56539	OS	HEW	3311
GLICK SARAH S	44 34434	HSA	PKLN	6D5
GLICKMAN JANE	24 58564	OE	FOB6	2098
GLICKMAN LAURA J	24 58564	OE	FDB6	2098
GLIOEWELL LINOA K	24 59405	OE	OOND	4044
GLOCKLIN VERA C PHD	44 3381D	FOA	PKLN	10B40
GLODE MARY P	49 62542	FOA	N29	432
GLOVER BETTY J	44 31984	PHS	PKLN	18A35
GLOVER EARLOINE	43 67211	HRA	FCB2	1044
GLOVER HOKE S	43 66918	HRA	FCB2	75DA
GLOVER MARSHA	23 58256	SSA	IBM	305B
GLOVER NINA L	44 34475	AOMHA	PKLN	1397
GLOVER OMIS	44 3115D	HSA	PKLN	7A12
GLUCK MICHAEL S	42 77222	FOA	SSP	1345I
GLUOT MARY	130 72222	OS	SS	617
GLUSCEVICH LINCOLN I	44 31837	FOA	PKLN	1085
GLYNN MICHAEL O	43 66137	HRA	FCB2	75D
GNALL MEGAN J	44 33130	FOA	PKLN	1090
GNESS PETER	24 565D1	OS	SP	521E1
GOAO CLAUOIA	44 34673	AOMHA	PKLN	11C16
GOATHTER WILLIAM	44 31788	FDA	PKLN	6B09
GOCAL VICKI L	42 77172	FDA	SSP	408
GOCHNAUER LOIS A	24 58950	DS	FOB6	4091
GOOBOLDTE JOYCE C	47 23146	OS	HEW	5274
GODOARO PHIL	24 53197	OE	RDB	4636
GOOFREY SHIRLEY	23 51606	SSA	BCT2	6D2
GODLEWSKI OOROTHY M	24 51994	DS	HEW	3332
GODLEY FRANK H DR	43 67035	HRA	FCB2	227
GOOMERE RICHARD O	44 34617	HSA	PKLN	14A18
GODWIN ODNALD	44 31148	ADMHA	PKLN	11A05
GODWIN F PAULINE	24 505D4	SRS	HEWS	20D2
GOEBEL LAWRENCE	25 47924	NIE	B	639
GOELTZ ANNE A	43 66564	HRA	FCB2	422
GOETZ WALTER A	44 31837	FDA	PKLN	1085
GOETZE FRED H	44 32836	FDA	PKLN	10B1D
GOFF JAMES L	43 66443	HRA	FCB2	542
GOFFMAN IRVING J	24 56591	OS	SP	410E
GOFFNEY RITA L	24 51797	OS	SP	457F
GOGAN ELLEN	24 5D768	OHD	HEW	4552
GOGGIN MARY	24 57743	OS	HEW	5358
GOGGIN WILLIAM J	24 51880	DS	SP	426F2
GOINFS PATRICIA A	24 52731	OE	ROB	4051
GOINS ELIZABETH A	24 53498	OHD	HEWS	3116
GOINS M PATRICIA	47 22795	OE	FOB6	2141
GOLBY ARTHUR	43 66647	HRA	FCB2	441
GOLD BYRON	24 1268	OHD	HEW	4644
GOLD FAY L	24 59563	OHD	ROB	2611
GOLD JON L	43 66856	HRA	FCB2	627
GOLD MICHELLE	44 34075	FDA	PKLN	1574
GOLD NORMAN	25 4556D	NIE	B	6D9
GOLD PAULINE	44 36737	AOMHA	PKLN	1D31
GOLD RITA	44 34227	FDA	PKLN	15B07
GOLD RONALD	44 32755	HCFA	PKLN	1214
GOLDBAUM OLIVER A	44 353D7	FDA	PKLN	9B31
GOLDBERG ANNE	44 36295	ADMHA	PKLN	14C24
GOLDBERG DOROTHY	44 321DD	CDC	PKLN	8A25
GOLOBERG FREDA L	44 33727	ADMHA	PKLN	1895
GOLDBERG HENRY	13D 47D75	OS	SS	61D
GOLDBERG HERMAN R	24 58484	OE	FOB6	2001
GOLDBERG IRVING D	44 33364	ADMHA	PKLN	18C18
GOLDBERG LESLIE S	44 3359D	FDA	PKLN	16B1D
GOLDBERG MARLENE C	13D 49384	OS	SS	2118
GOLDBERG MARVIN I	44 35016	HSA	PKLN	1616
GOLDBERG MILTON	25 4588D	NIE	B	822
GOLOBERG RAYMDNO	24 51914	OS	HEW	4049
GOLDBERG SARAH S	44 34543	ADMHA	PKLN	13CD5
GOLDBERG SOLOMON DR	44 33568	ADMHA	PKLN	91D5
GOLOBERG VIVIAN J	47 24750	FOA	HEW	3719
GOLOBLATT BRENOA L	44 31544	FDA	PKLN	4C13
GDLDBLATT SELMA K	44 32677	PHS	PKLN	17A23
GOLDEN BDBBY L	24 51645	HSA	HEWS	1082
GDLDEN CARDL M	47 22689	OE	ROB	4651
GOLOEN PATRICIA M	43 67056	HRA	FCB2	263
GDLOEN RALPH	44 34313	FDA	PKLN	6B21
GDLOENBERG MARTIN I OR	43 66371	HSA	FCB3	1169
GDLDFARB MARSHA G	43 68960	HRA	FCB2	850B
GOLDFARB MICHAEL	24 52862	OHO	SP	315D
GDLOIE ARNOLO E	24 575D5	OS	RDB	4D44
GDLDIN ODRDTHY	44 34060	AOMHA	PKLN	10A31
GOLOMAN CHARLES O	24 51801	OHO	HEWS	1D1D
GDLOMAN ESTELLE	44 31273	AOMHA	PKLN	11AD5
GDLOMAN HARRY	24 58132	OE	RDB	4067
GDLOMAN HDWARD S	44 32D40	GAO	PARK	120
GOLDMAN LEE W	44 32436	FDA	CHAP	109
GDLOMAN LERDY	43 66770	HRA	FCB2	43D
GOLOMAN MARC P	24 52192	DS	HEW	1712
GDLDMAN MARION	893 47758	HCFA	EHR	324
GDLDMAN MASDN P	44 32544	FOA	PKLN	13B08
GOLOMAN SYLVIA	44 31863	HSA	PKLN	7A23
GDLOMAN VIVIAN S	75 57746	OS	DONO	3836
GOLDRING BEOELIA A	24 57418	OS	HEW	1418
GDLDRING JDHN A	24 57014	OS	SP	722D
GDLOSMITH FRANCIS J	44 36818	HSA	PKLN	14A39
GDLDSMITH GLORIA	44 33556	ADMHA	PKLN	11A16
GDLOSMITH GWENODLYN C	44 33220	FOA	PKLN	15B18
GDLDSMITH HARDLO F	43 66254	AOMHA	AOEL	244A
GDLOSTEIN AARON H	24 51708	SRS	HEWS	1232B
GDLDSTEIN BERNARO P	44 34290	FOA	PKLN	12B16
GOLDSTEIN OEBBIE	24 51012	FOA	FB8	2058
GOLDSTEIN OENNIS	44 33000	HSA	PKLN	1646
GDLDSTEIN OR LEDNARO S	44 34474	AOMHA	PKLN	11C10
GDLDSTEIN EOITH M	24 52761	OE	RDB	3916
GOLDSTEIN HARDLO H OR	44 33604	AOMHA	PKLN	11C23
GOLOSTEIN HILOA	44 33563	AOMHA	PKLN	101D5
GDLOSTEIN IRA	24 51863	OS	SP	422A
GOLDSTEIN JOEL W OR	44 33936	AOMHA	PKLN	1D95
GDLOSTEIN JUOITH	44 33556	AOMHA	PKLN	11A16
GDLOSTEIN MARLENE T	49 63556	FOA	N29	129
GOLDSTEIN NEIL S	44 31895	FDA	CHAP	3DDB
GOLDSTEIN NDRMAN	24 52897	OHD	SP	337F2
GDLDSTEIN ROSE	44 31056	ADMHA	PKLN	14C17
GOLDSTEIN SYLVIA	44 34644	HSA	PKLN	6A55
GOLDSTON STEPHEN E	44 36130	ADMHA	PKLN	8C21
GDLDSTDNE DDNALD E MD	43 68915	HRA	FCB2	850A
GOLIS STEPHAN	24 52D60	OS	TRPT	B32DM
GOLLADAY MARY J	24 58053	ASE	FDB6	3059
GOLLAND JEFFREY P	24 57121	DS	HEWS	4416
GDLSDN N RUTH	24 57220	OS	HEW	1656
GOMBERG BRENNA	44 34447	ADMHA	PKLN	12CD5
GDMES RDCHELLE	25 46271	NIE	B	828
GONDOR BRENDA	44 31984	PHS	PKLN	18A35
GONG PHDEBE	43 67145	HRA	FCB2	1D3D
GDNYA DONALD	130 42412	OS	SS	601
GONZALES JACK	75 57498	OS	DONO	2D3D
GONZALES JDHN M	44 36826	HSA	PKLN	13D7
GDNZALES MARY H	24 58467	OE	FOB6	1155
GONZALES THEODORE R	24 5D196	OHD	HEWS	3132
GDNZALEZ JOE FRED	43 6711D	HRA	FCB2	228
GONZALEZ R E	44 79042	OE	RDB	4656
GONZALEZ RENE C	25 46090	NIE	B	815
GDNZALEZ RICHARD F	44 36660	PHS	PKLN	1744
GOOCH BRIAN E	44 33516	FDA	TW	326
GOOCH DONALD P	24 51907	OS	HEW	4D74
GDOCH MARGARET B	44 32853	HSA	PKLN	7A23

NAME	TEL. NO.	AGCY.	BLDG.	ROOM
GOOO LORAINE S	24 51526	FOA	FB8	6009
GOOOE AMY	24 58822	SRS	HEWS	4529
GOOOE ROSEMARY	24 50686	SRS	HEWS	5082
GOOOEN GERALO S	44 34693	FOA	PKLN	981
GOOOENOUGH OAVIO J	44 32536	FOA	TW	111
GOOOFELLOW GOROON P	24 56285	OS	SP	436G11
GOOOMAN CLYOE	24 50854	SRS	HEWS	1311
GOOOMAN EOWARO	44 32808	HCFA	PKLN	16A44
GOOOMAN FAOLA V	24 51765	OS	SP	736E
GOOOMAN FLORENCE	44 33820	AOMHA	PKLN	13C23
GOOOMAN JOHN C	24 51006	FOA	FB8	5472
GOOOMAN LEROY V	24 59661	OE	OONO	4030
GOOONIGHT ELMER K	24 56176	OS	SP	7340
GOOORICH OEVIRAH E	44 36647	HCFA	PKLN	13A56
GOODWIN BONITA	24 57391	DS	SP	509G
GOOOWIN OAVIO	25 45470	NIE	B	645
GOODWIN EVA M	24 57281	OS	SP	513H
GOOOWIN FREOERICK	49 65755	ADMHA	NIH1D	4S239
GOODWIN JUDITH A	44 34206	FDA	PKLN	9B45
GDDDWIN MARY E	24 56553	OS	HEW	1310
GOOOY PERCY E	44 33703	ADMHA	PKLN	17CD8
GOOR JEANETTE M	24 57843	ASE	FDB6	3073
GORAN MICHAEL J	44 33880	HCFA	PKLN	16A55
GORDAN BARBARA J	44 79302	OE	ROB	4051
GDRDEN MARK	44 35341	HCFA	PKLN	13A19
GORDON AOELAIDE G	24 51683	SRS	HEWS	4006
GORDON ARLIE	25 454D7	NIE	B	815
GOROON BERNARO W	24 58767	OE	FOB6	1D69
GOROON CLARKE E	44 34434	HSA	PKLN	605
GDRDON DAVID L	44 36243	FDA	PKLN	7B05
GOROON DORIS E	75 57947	PHS	DONO	3030
GORDON EDMUND	25 4583D	NIE	B	808
GOROON ESTHER K	44 35217	FDA	BWV	109
GORDON EVELYN W	44 34192	FOA	PKLN	1567
GOROON GDLDIE M	24 58834	ASE	FOB6	3055
GOROON HARRIET P	44 34985	HCFA	PKLN	16A3D
GOROON JAMES DR	44 33556	ADMHA	PKLN	11A16
GORDDN JOEL J	44 34891	ADMHA	PKLN	694
GDROON JOHN W	47 24750	FDA	HEW	3720
GOROON LDRETTA A	24 51047	FDA	FB8	6026
GOROON MABLE	43 67244	HRA	FCB2	922
GDROON MALCOLM A	43 66333	ADMHA	ADEL	211
GOROON RALPH	44 32126	ADMHA	PKLN	9A19
GORDON RENEE L	44 3322D	FDA	PKLN	15B08
GORDON SUE A	24 56219	OS	HEW	1032
GORDON SYLVIA S	43 66404	HRA	FCB2	550
GDRE HERSCHEL C DR	24 51631	HSA	HEWS	1523
GORE JACK	24 5601D	OS	HEW	4348
GORE LINOA J	44 36664	ADMHA	PKLN	946
GORE PATRICIA W	24 52310	DE	RDB	3633
GOREN ARTHUR E	42 78171	FDA	SSP	1316
GDRGOVITS OELLA A	24 51978	DE	FDB6	2103
GDRHAM JDHN RICHARD OR	24 51384	FOA	FB8	3022
GORHAM JOHNNIE	24 57688	OS	HEW	1320
GORIN EVELYN R	44 33774	ADMHA	PKLN	10C09
GORIN LOUIS	44 32220	HSA	PKLN	7A55
GORIN TOBY A	42 78120	FDA	SSP	1227
GORLOW MARY K	344 2556	FDA	BLTV	
GORNOWICH FRANK D	47 27266	DS	SP	519G1
GORDUM HELEN F	43 68946	HRA	FCB2	850B
GDRTNER SUSAN DR	43 66204	HRA	FCB2	350
GORTDN CHARLES F	44 33357	FDABD	PKLN	13B36
GDSHA JAMES D NEAL	23 58068	SSA	BCT2	2D9
GOSHIN HARDLD	43 66336	HSA	FCB3	11THFLR
GOSNELL CHRISTINA L	24 58054	DE	FDB6	4019
GOSS MAXINE Y	24 52D76	OS	TRPT	B716
GOSSENS PETER J	24 57201	OS	SP	417H
GOTHERMAN EOWARO E JR	24 52090	OS	TRPT	B72D
GOTTESMAN ROBERT	44 36656	PHS	PKLN	17B16
GOTTFRIEO BARRY	24 57707	DS	HEW	3265
GOTTLIEB ALVIN	44 3437D	FDA	PKLN	657
GOTTLIEB ALVIN L	44 34370	OS	PKLN	657
GOTTLIEB FLORENCE G	43 66170	HRA	FCB2	741
GOTTLIEB JUOITH C	42 7817D	FDA	CDL	314
GOUBEAU GARY H	44 31494	PHS	PKLN	1833
GOUOEAU ALICE L	44 32628	PHS	PKLN	409
GOULD ESTHER C	43 68992	HRA	FCB2	1030
GOULO JACK	24 57736	OS	HEW	3265
GOULD JOHN H	24 51063	FDA	FB8	4856

NAME	TEL. NO.	AGCY.	BLDG.	ROOM
GOULO PAUL O	23 58549	SSA	WEBB	104
GOULO SYLVIA	24 56761	PHS	HEWSP	727G
GOULET ARTHUR W JR	44 31976	PHS	PKLN	16A08
GOULET MARIE LOUISE	43 66271	HSA	FCB3	1130
GOUMAS ANOREA N	44 33030	HCFA	PKLN	13A56
GOUNOER NATARAJAN K	24 57850	OE	FOB6	1187A
GOURLEY ROBERT	43 66126	HRA	FCB2	630
GOUTREMOUT GARY G	44 34654	HCFA	PKLN	16A33
GOUTY LINOA D	44 36163	PHS	PKLN	18A31
GOVEN LUCILLE	43 66638	HRA	FCB2	350
GOWEN SARAH J	24 56221	OS	SP	6400
GOZONSKY CHARLES M	283 3429	OS	CDC1	B43
GRABAREK SALLY	43 66693	HRA	FCB2	1044
GRABEL LINDA J	47 23816	SRS	HEWS	3078
GRABER GEORGE	44 32280	FDA	PKLN	6B37
GRABER JOE B	44 34680	HSA	PKLN	5A03
GRABILL MEARL W	44 36445	PHS	PKLN	18A38
GRACEY HAROLD	44 32045	PHS	PKLN	1790
GRADDY OELORES L	24 52435	OE	RDB	3514
GRADWELL ROBERT J	44 33424	ADMHA	PKLN	13C12
GRADY FRANK A	23 51345	SSA	GLB	8D4
GRADY JACK	24 5D226		HEWS	4319
GRADY MARIE P	23 58254	SSA	BCT2	215
GRADY TERENCE L	44 34216	CDC	PKLN	8A42
GRAGG RDYCE L	44 33403	FOA	TW	1D3
GRAGG RDYCE L	44 334D3	FDA	TW	1D2
GRAHAM DORIS J	42 77190	FDA	SSP	1222
GRAHAM DOROTHY C	44 31180	HSA	PKLN	6A30
GRAHAM JOSEPH H PHD	24 52929	FOA	5011	129
GRAHAM MALCDLM C	43 67116	HRA	FCB2	212
GRAHAM MELVIN A	44 35182	FDA	PKLN	17B34
GRAHAM RDBERT DR	43 66812	HRA	FCB2	422
GRAHAM SAPDRA A	43 67104	HRA	FCB2	228
GRAHAM STUART L	24 51D31	FOA	FB8	5046
GRAHAM VANJEWELL	24 56156	DS	SP	627H
GRAICHEN CHARLES	24 51143	FDA	FB8	4078
GRAICHEN GWENIE R	24 51307	FDA	FB8	4827
GRAJEWSKA ANNA	24 5284D	DHD	SP	356G
GRAMS LESLIE P	44 33532	FDA	TW	4D8P
GRANDIER JANICE	44 33685	AOMHA	PKLN	18C26
GRANT CLAUDIE	24 50531	SRS	HEWS	5231
GRANT DDRIS	24 5731D	DS	HEW	4110
GRANT DORIS	24 57057	OS	HEW	1414
GRANT JOSEPH E	443 1590	CDC	PKLN	836
GRANT LOUISE F	24 52761	OE	ROB	3923
GRANT MURRAY	44 33530	GAO	PARK	124
GRANT NANCY L	49 67695	OS	WSTWD	419
GRANT R ALEXANDER	44 31547	FDA	PKLN	15B41
GRANT RAYMOND C	44 31837	FDA	PKLN	1085
GRANT SANDRA G	47 25701	FDA	HEW	3076
GRANT SHIRLEY	44 35407	ADMHA	PKLN	15C24
GRANT VALERIE T	24 57525	OE	RDB	3514
GRANT W VANCE	24 58511	ASE	FDB6	3055
GRANTHAM VICKIE L	47 25690	FDA	HEW	3624
GRASON GREGDRY	24 56263	ASE	FOB6	3D10
GRASS MATTHEW	44 32253	HSA	PKLN	6A25
GRASSIE LINDA	44 33170	FDA	PKLN	15B32
GRASSL GARY C	24 586D1	OE	FDB6	2D89
GRAUBARD BARRY I	43 67D22	HRA	FCB2	211
GRAVES ALFREOA C	44 33330	FDA	PKLN	1377
GRAVES CLARA P	24 50533	SRS	HEWS	1212
GRAVES EARL N	23 5151D	SSA	IBM	3D8
GRAVES FAYE R	44 34814	HSA	PKLN	7A20
GRAVES GLORIA D	44 32631	PHS	PKLN	17A12
GRAVES MARIAN W	23 58634	SSA	WEBB	213
GRAVES MARY L	24 58474	OE	FDB6	107D
GRAVES RUSSELL J	24 51750	DE	RDB	492D
GRAVES SANORA R	44 34417	FDA	TW	509
GRAVES SHIRLEY H	43 67206	HRA	FCB2	927
GRAVES WALTER L	44 33044	FOA	PKLN	7B20
GRAVES WALTER L	44 33044	FDA	PKLN	7B20
GRAVES YVONNE A	24 57411	OS	SP	538H
GRAY ALICE L	24 52931	FDA	FB8	2831
GRAY ANNIE B	24 56531	OS	HEW	1021
GRAY BARBARA	24 50612	SRS	HEWS	2500
GRAY BRYAN T OR	24 52243	DE	ROB	36D8
GRAY CAROL	44 34556	FDA	PKLN	1140
GRAY CAROLYN D	43 68342	HRA	FCB2	157
GRAY DIXIE L	44 32898	FDA	PKLN	1155

NAME	TEL. NO.	AGCY.	BLDG.	ROOM
GRAY GOERGE C	24 51002	FOA	FB8	5444
GRAY JOHN L	24 56140	OS	SP	516B
GRAY LARRY L	24 52432	OE	ROB	4318
GRAY LESLIE	44 31148	AOMHA	PKLN	11A05
GRAY LINOA R	75 57776	OHO	OONO	5030
GRAY LOIS C	43 66934	HRA	FCB2	830
GRAY MARY Z	24 59565	OHO	ROB	2611
GRAY MILDREO V	44 36710	AOMHA	PKLN	1042
GRAY NAOINE J	44 34124	FOA	PKLN	1482
GRAY NORMA C	24 50816	OHO	HEWS	3231
GRAY ROBERT T	49 66041	FOA	N29	517
GRAY SANORA T	24 51759	OS	SP	640F
GRAY SHEILA O	24 58362	OE	FOB6	3105
GRAY SHIRLENE B	44 32256	HSA	PKLN	6A25
GRAY SHIRLEY A	43 67072	HRA	FCB2	258
GRAY STEVE	24 58202	OE	FOB6	1099
GRAY VEOIA P	24 57759	OS	HEW	5345
GRAY VIRGINIA K	130 49690	SSA	EHR	401
GRAY WAYNE L	43 66611	HSA	FCB3	330
GRAY WILLIAM O	24 50872	SRS	HEWS	5312
GRAY WILLIAM PAUL	24 53478	OE	ROB	5122
GRAYE RENEE M	24 51317	FOA	FB8	6413
GRAYE RONNIE M	24 51027	FOA	FB8	2422
GRAYSON KATHERINE A	24 51994	OS	HEW	3332
GRAYSON LAWRENCE P	25 46050	NIE	B	616
GRAZIANO KENNETH O	49 61600	FOA	N29	409
GRAZIANO V JOAN	24 57890	ASE	SP	307H
GREATHOUSE MARY R	24 58879	OE	FOB6	4087
GREAVES FRANCES N	24 52312	OE	ROB	3045
GRECO ELIZABETH A	23 51208	SSA	IBM	405
GREEN ALBERT	24 59722	OE	OONO	3120
GREEN ANITA A	24 51226	FOA	FB8	B756
GREEN ANITA S	43 66254	AOMHA	AOEL	240
GREEN ANNA M	43 67086	HRA	FCB2	244
GREEN BERNICE F	24 57937	OE	FOB6	2131
GREEN CHARLENE C	24 56472	OS	HEW	16450
GREEN CLAUOIA	24 58158	OE	FOB6	1079
GREEN OELRAY	43 67019	HRA	FCB2	219
GREEN OIANE	24 57527	OS	SP	428H
GREEN OOLLY A	23 51117	SSA	G	805B
GREEN ELNORA	23 51646	SSA	BCT2	201
GREEN EVELYN	24 52850	OHO	SP	356G
GREEN FRANK E	47 26731	OS	HEW	1744
GREEN GARLANO R	24 58515	OE	FOB6	10080
GREEN GEORGE B MO	44 34580	FOA	PKLN	15B23
GREEN GERALO W	24 50925	OHO	HEWS	3024
GREEN GROVE L	24 56370	OS	HEW	G718
GREEN HAROLO	44 33633	HCFA	PKLN	13A19
GREEN HELEN S	47 23053	OHO	SP	305F
GREEN KENORIC	24 57994	OE	FOB6	A041
GREEN LEONARO R	24 50795	OHO	HEWS	3422
GREEN MARCELLA	24 59717	OE	ROB	4010
GREEN MARGARET T	24 56700	OS	HEW	3235
GREEN MARY C	23 51414	SSA	WEBB	308
GREEN MATTHEW	44 31986	PHS	PKLN	436
GREEN OLLIE E JR	44 33210	FOA	PKLN	15B08
GREEN PHILOMENA	43 66736	HRA	FCB2	522
GREEN REGINA C	24 52653	OE	ROB	5032
GREEN ROBERT J	44 31160	HSA	PKLN	649
GREEN SIONEY	24 51229	FOA	FB8	1476
GREEN SUSAN O	24 52377	OE	ROB	3633
GREEN VALARIE C	24 57714	OS	HEW	3265
GREEN WILLIAM O	24 57884	OE	FOB6	4087
GREEN YVONNE W	24 52940	OE	ROB	3522
GREENAWALT OOROTHY	24 58171	OE	FOB6	2065
GREENBAUM OAVIO	44 31689	PHS	PKLN	1B48
GREENBERG OAVIO H	24 56353	OS	SP	436G10
GREENBERG OONALO	43 68884	HRA	FCB2	144
GREENBERG GEORGE O	24 51860	OS	SP	446F3
GREENBERG IRA J	49 67603	OS	WSTWO	425
GREENBERG LYNN	49 61600	FOA	N29	409
GREENBERG MARJORIE S	44 33030	HCFA	PKLN	13A56
GREENBERG NORMAN	24 58575	OE	FOB6	2098
GREENBERG RHOOA	130 49033	SSA	EHR	734
GREENBERG RHONOA	43 67263	HRA	FCB2	1022
GREENBERG RICHARO O	24 58689	SRS	HEWS	2421
GREENBERG SAAOIA	24 50004	OHO	HEW	4640
GREENBLATT SUSAN A	23 58371	SSA	IBM	304
GREENE ALETRE	24 57391	OS	SP	509G
GREENE BARBARA J	43 68267	HRA	FCB2	143
GREENE BRENOA G	44 31579	HSA	PKLN	1623
GREENE OR JOHN C	44 34800	PHS	PKLN	1719
GREENE EVELYN L	24 50202		HEWS	2068
GREENE FLORESTINE B	24 51783	OS	SP	526F1
GREENE JACOUELINE L	24 56971	OS	HEW	1340
GREENE JAMES F	44 33220	FOA	PKLN	15B18
GREENE JONCIER E	47 23057	OHO	HEW	4643
GREENE JULIE V	24 56925	PHS	HEWSP	710G
GREENE M JEAN	44 36704	FOA	PKLN	4C25
GREENE M MILOREO	24 58765	ASE	FOB6	3137
GREENE MARY A	24 56079	OS	HEW	G720
GREENE NORMA	24 53363	OE	FOB6	4057
GREENE PEARL V	24 56561	OS	HEW	1043
GREENE RHOOA P	24 57548	OS	SP	631F
GREENE ROSE M	75 57544	OS	DONO	3838
GREENE STEVEN	43 66750	HRA	FCB2	441
GREENE SUSAN N	44 33096	OS	PKLN	4A43
GREENE THOMAS L	24 51075	FDA	FB8	6013
GREENE VIVIAN L	24 57033	OS	HEW	1300
GREENE WALTER O	24 56657	OS	HEW	3553
GREENFIELO OAISY	24 52465	OE	FOB6	2006
GREENHOUSE SELMA	44 34688	AOMHA	PKLN	11A22
GREENING WARREN O	24 52210	OHO	SP	346E
GREENMAN VIVIAN	44 33560	FOA	PKLN	18B08
GREENSPAN STANLEY I	43 66343	ADMHA	AOEL	218B
GREENSTEIN ANN	44 33810	FOA	PKLN	10B40
GREENWELL ELNORA	24 56900	OS	HEW	1528
GREENWOOD BERLENA G	24 57117	OS	HEW	G320A
GREER ALICE	25 45650	NIE	B	601
GREER JOANNE M	44 31134	HSA	PKLN	1436
GREER SONNIE	44 34973	FOA	PKLN	1189
GREGG BRENOA E	24 57852	OE	FOB6	4161
GREGG FAYE K	24 57271	OS	SP	7220
GREGG IOA	24 56061	OS	SP	508G
GREGG LORRAINE	49 66807	FOA	N29	130
GREGOIRE AOOLPHE T	44 33510	FDA	PKLN	14B18
GREGORIO ROGER C	44 33870	FOA	PKLN	10B03
GREGORY BILLY G	75 58849	OS	R	508
GREGORY OONALO	23 59722	SSA	BCT2	304
GREGORY JANET R	44 32460	HSA	PKLN	1433
GREGORY JUOY A	23 59439	SSA	WEBB	209
GREGORY PATRICIA	44 32080	AOMHA	PKLN	1111
GREGORY WILLIAM	44 32080	AOMHA	PKLN	1111
GREIF MARTIN	24 52707	FOA	FB8	3001
GREILSAMER RONALO L	23 59548	SSA	WEBB	206
GRESHAM KATHERINE W	44 34990	PHS	PKLN	16A09
GRESHAM SANORA L	44 36278	PHS	PKLN	1862
GRESSLE CHARLES W	42 78100	FDA	SSP	1222F
GRIOLEY JOHN	34 42557	FOA	BLTV	
GRIEGO KATHLEEN M	24 51219	FDA	FB8	2816
GRIER PATRICIA B	24 59201	SRS	HEWS	2414
GRIER VIRGINIA H	43 67016	HRA	FCB2	219
GRIER WESLEY R	24 50081	OHO	HEWS	3115
GRIFF HARRY	130 72223	OS	SS	616
GRIFFIN AUOREY J	44 36060	FOA	PKLN	14B32
GRIFFIN CAROLYN C	75 57478	PHS	OONO	3030
GRIFFIN CHARLESETTA H	24 53109	OHO	SP	308E
GRIFFIN ELLA	47 22722	OE	FOB	2031
GRIFFIN EVELYN	25 45107	NIE	B	714
GRIFFIN GLORIA E	24 50982		HEWS	4128
GRIFFIN JAMES S	24 50131	OCSE	HEWS	2074
GRIFFIN JEWELL M.	24 56606	OS	SP	438F
GRIFFIN JUOY	24 58830	OE	FOB6	4115A
GRIFFIN PATRICIA A	24 50086	SRS	HEWS	5026
GRIFFIN VIVIAN S	24 50059	SRS	HEWS	2130
GRIFFIS BERTRUM W	24 50595	OHO	HEWS	3427
GRIFFITH ARLENE K.	24 52399	OE	ROB	5662
GRIFFITH BOB G	44 33430	FOA	PKLN	6B12
GRIFFITH CHARLES I	24 52671	OE	ROB	4052
GRIFFITH JEANNE E	47 27251	OS	HEW	36270
GRIGGS JOSEPH OR	44 33556	AOMHA	PKLN	11A22
GRIGSBY FREOERICK J	44 33560	FOA	PKLN	18B08
GRILLO EVELIO	24 57246	HOS	SP	309F
GRILLO TAMMIE L	24 50565	OHO	HEWS	3062
GRIM MARY S	49 61853	FOA	N29A	1010
GRIM PATRICIA	43 66650	HRA	FCB2	263
GRIMES BARBARA	24 53494		HEWS	2500
GRIMES BETTY A	24 52352	OE	ROB	4913

NAME	TEL. NO.	AGCY.	BLDG.	ROOM
GRIMES BETTY A	24 52352	OE	ROB	4913
GRIMES BONNIE I	44 33507	HSA	PKLN	6A25
GRIMES EVERETT F	44 31D22	HSA	PKLN	6A14
GRIMES FRANCES M	24 57893	OE	FOB6	4D69
GRIMES SALLIE R	24 52278	OE	ROB	5D56
GRIMES V L	24 51173	FDA	FB8	2813
GRIMM DORIS	43 675D7	HRA	FCB2	922
GRINSTEAD DARREL J	24 57746	OS	SP	411D
GRIPPO LOIS L	43 67D29	HRA	FCB2	227
GRISETTI FRANK R	24 5D437	SRS	HEWS	5624
GRISSETT ELLEN J	24 5D671	SRS	HEWS	4200C
GRISSETT WALTER A	23 5883D	SSA	BCT2	614
GRISSETTE DENISE	43 6659D	HRA	FCB2	45D
GRISSETTE DOROTHY	43 66443	HRA	FCB2	542
GRISSOM NANCY R	44 33276	FDA	PKLN	15A32
GROB GEORGE	24 56555	OS	SP	443D
GROCHAL ALAN M	13D 44214	OS	SS	4A10
GROESCHLER EVELYN	44 36618	ADMHA	PKLN	10A23
GROFT STEPHEN C	44 338DD	FDA	PKLN	10B4D
GRONER ANNA	44 33DDD	HSA	PKLN	1646
GRONER ERWIN	43 66660	HRA	FCB2	341
GRONER LYNN	44 32D26	PHS	PKLN	438
GRONER ROBERT J	24 5D308	SRS	HEWS	4D68
GROOMES RALPH J	24 5115D	FDA	FB8	3D36
GROOMS LINDA M	44 36637	ADMHA	PKLN	11A46
GROSE RONALD W	24 57D61	OS	HEW	G608
GROSE VALERIE	24 52839	OHD	SP	362G1
GROSS BARBARA M	43 66576	HRA	FCB2	450
GROSS JERRY	43 67189	HRA	FCB2	950
GROSS JOANNE	44 33617	HCFA	PKLN	17B07
GROSS LINDA P	24 51943	OCSE	HEWS	2086
GROSS M AORIAN	44 31727	FDA	PKLN	18B31
GROSS MARCY	43 66650	HRA	FCB2	263
GROSS MARY	44 34D86	HCFA	PKLN	16A44
GROSS MICHAEL	49 64833	FDA	N29	308
GROSS RICHARD E	44 32436	FDA	CHAP	11D
GROSSMAN LYNN	13D 4421D	OS	SS	630
GROSSMAN WALTER	24 59180	OS	HEW	1655
GROSSMANN PHILIP E	24 50877	SRS	HEWS	2122
GROSSNICKLE MAY T	44 33714	ADMHA	PKLN	6C26
GROSSNICKLE SANDRA D	43 66946	HRA	FCB2	85D
GROTBERG EDITH	75 5775D	OS	DONO	5D44D
GROTH PAUL E	44 34580	FOA	PKLN	15B23
GROTON DAVIO	24 57201	OS	SP	419H
GROVE ELIZABETH A	24 51314	FDA	FB8	2876
GROVE G RICHARO	44 34250	FDA	PKLN	17B45
GROVE W REMLE	44 3124D	FOA	PKLN	1064
GROVER GLORIA R	44 36500	AOMHA	ROKWL	110
GROVES LESLEY J	44 31788	FOA	PKLN	6B09
GRUBB GEORGE	44 34166	FDA	PKLN	8C09
GRUBBS GEORGE	49 61286	FDA	N29A	2C14
GRUBBS PATRICIA L	24 59687	OE	ROB	3124
GRUBER MARGARET J	23 58673	SSA	IBM	405
GRUMBLY THOMAS P	44 339DD	FDA	PKLN	1485
GRUNBERG ROBERTA W	49 67695	OS	WSTWD	419
GRUNDEL ERICH	24 51291	FDA	FB8	1822
GRUNDSET ARVID G	23 51824	SSA	IBM	305
GRUSKIN SUSAN L	25 45706	NIE	B	815
GRUVER WILLIAM J	24 52243	OE	ROB	3606
GRYOER ROSA M PHD	44 34490	FDA	PKLN	1147
GUARNIERI JOE	44 34594	FDA	PKLN	18B45
GUARNIERI TOM	44 36774	HSA	PKLN	13D7
GUBITZ FLORENCE	24 56467	PHS	SP	712G
GUBKIN MARC H	24 58290	FDA	FB8	4832
GUCKENHEIMER LUOWIG	24 51699	SRS	HEWS	1232B
GUDGER GRACE V	24 51940	OS	HEW	4322
GUERDOT DOUGLAS	44 31599	HCFA	PKLN	1782
GUERRANT GRETCHEN L	44 31753	FDA	PKLN	465
GUERRERO RUTH	43 68920	HRA	FCB2	841A
GUEST GERALD B DR	44 31414	FDA	PKLN	1137
GUIOA SAMUEL N	24 51984	SRS	HEWS	2314
GUIOO FRANK M	44 33596	GAO	PARK	130
GUIDRY MATTHEW	75 588DD	PHS	DONO	3D30
GUILFORD CLAUDETTE T	44 329D3	FDA	PKLN	1275
GUIMONO RITA	44 34877	ADMHA	PKLN	1DA19
GUINN D L	44 3375D	FDA	PKLN	9B28
GUINN VILMA L	24 531D9	OHD	SP	3D8E
GUINYARD OLLIE M	24 574D3	OS	HEW	G32D
GULA MARTIN	75 5782D	OS	DONO	5746
GULBAN WILLIAM D	24 59D72	SRS	HEWS	2422
GULKA JOHN	24 57717	OS	SP	5D8E
GUNBERG CAROL M	44 33786	ADMHA	PKLN	6C02
GUND CAROLYN K	47 2569D	FDA	HEW	3613
GUNDAKER WALTER	44 33487	FDA	TW	312
GUNDERSON DORIS	24 52614	OE	ROB	5D28
GUNDLACH CHARLES E	44 33410	FDA	PKLN	6B3D
GUNN EARLINE	23 58341	SSA	BCT2	21D
GUNNER JOSIE R	43 66236	HSA	FCB3	115D
GUNNINGS EVERETT H	44 31538	FDA	PKLN	11B40
GUNTER NEILA L	44 34DD3	FDA	PKLN	4B32
GUNTHER JACK A	24 5D217	SRS	HEWS	5615
GUNZBURG CHARLES R	44 33403	FDA	TW	106
GURAL RICHARD P	44 3475D	FDA	PKLN	16BD4
GURIAN JOAN M	44 34594	FDA	PKLN	18B45
GURLEY GAIL T	24 51744	OE	ROB	4923
GURTZ ETHEL C	43 66357	ADMHA	ADEL	226
GUSHEE JUDITH A	44 32830	FDA	PKLN	7B21
GUSS GILBERT J	44 32750	HSA	PKLN	1335
GUSS WAYNE J	44 32467	PHS	FPDC	LOBBY
GUSSENHOVEN JAMES R	44 36477	HCFA	PKLN	13A19
GUSSIE NILA G	24 52432	OE	ROB	4318
GUSSIE NILA G	24 52432	OE	ROB	4318
GUST CATHRYN L M S	44 31290	FDA	PKLN	7B12
GUSTAFSON MARLYS K	47 23D90	OHD	SP	347D
GUSTAFSON THOMAS A	24 56833	OS	SP	436G1
GUTHRIE ANNE E	24 51888	OS	SP	4D8F1
GUTHRIE HELEN	43 66681	HRA	FCB2	35D
GUTTERMAN BENJAMIN M	24 51231	FDA	FB8	4155
GUTTMANN RONALD B	24 57744	OS	HEW	5353
GUY FREDERICK E	44 3272D	HSA	PKLN	1339
GUY WILLIAM M	24 56573	SRS	HEWS	4D34
GUYMON ROY	24 56438	OS	HEW	G320C
GUYON ELSIE M	44 31900	HSA	PKLN	1443
GWYNN DONALD	24 53077	OE	ROB	4636
GWYNN DOROTHY B	24 51990	OE	ROB	3013
GYARFAS LORA L	44 33191	FOA	PKLN	11BD7
GYARFAS WILLIAM J	44 34250	FDA	PKLN	17B45
HAAR DORIS J	24 50072	HDS	HEWS	3415
HAAR JERRY N	24 51759	OS	SP	640F
HAAS MELVYN R DR	44 3212D	ADMHA	PKLN	8C06
HABER KENNETH	24 57852	OE	FOB6	4154
HABERBERGER RON	44 31540	HSA	PKLN	12A40
HABERLE JOHN E	24 58254	OE	FOB6	1158A
HABERMAN BERNARD H	24 51123	FDA	FB8	5732
HABERMAN CAROL A	44 34564	ADMHA	PKLN	12C26
HABIG WILLIAM H	49 63370	FDA	N29	412
HACKER AUDREY	44 32956	AOMHA	PKLN	16C17
HACKER CLARICE E	44 32624	PHS	PKLN	420
HACKER RICHARO B	24 52123	OS	TRPT	B448
HACKER RUTH F	44 36837	FOA	PKLN	2A53
HACKERMAN SANGWILL	893 47914	HCFA	EHR	366
HACKETT JOSEPH J	44 34320	FOA	PKLN	14B31
HACKEY LEROY	44 32467	PHS	FPDC	LOBBY
HADO HARRY A	24 56477	OS	SP	526F2
HADDAD LORRAINE E	24 51860	OS	SP	437E
HADDEN WILBUR C	43 67D77	HRA	FCB2	258
HADDER JOHN E	25 45D90	NIE	B	7D0
HAODIX MARY	75 57944	OHD	DONO	5142
HADDOCK W KENNETH	24 51819	OS	HEW	1271L
HAOLEY III CHARLES M	44 31715	FDA	PKLN	4B44
HAENDEL ANN R	44 34695	PHS	PKLN	16A18
HAENDLER FRANK J	24 51841	OS	SP	528E
HAFEY JEAN M	49 64861	FDA	N29	532
HAGAN ANDREW	24 56774		HEWS	4328
HAGAN WILLIAM F	24 58166	OE	FOB6	4147
HAGANS SUZANNE B	47 23028	OS	SP	731E
HAGEN CHRIS D	24 57727	OS	HEWS	4418
HAGERTY BETTY ANN	49 63144	FDA	N29A	2D24
HAGGART AEIRL R	44 33621	FDA	BWV	925
HAGGINS MARRIETTA	47 23057	OHD	HEWN	4639
HAGHERTY CATHY J	44 34065	FDA	PKLN	989
HAGINS NICOLE L	44 3373D	FDA	PKLN	9B09
HAGLUND ELIZABETH J	43 66558	HRA	FCB2	427
HAGNER JOSIA	44 32954	ADMHA	PKLN	16C17
HAHN DAVID W	44 3356D	FDA	PKLN	18BD8
HAHN JACK	13D 4989D	SSA	ELR	1Q4
HAHN JOHN	24 53D77	OE	ROB	4636
HAHN ROBERT H	44 3365D	FDA	PKLN	13BD4

NAME	TEL. NO.	AGCY.	BLDG.	ROOM
HAIDT MOLLY M	44 32475	PHS	PKLN	3B26
HAILEY ROSE T	44 36429	AOMHA	PKLN	1042
HAINES CHARLES E	44 33442	FDA	PKLN	6B03
HAINES JOHN S DR	24 58130	OE	FOB6	4087
HAINLEY LAWRENCE L	23 58277	SSA	BCT2	405
HAIR ANOREA C	24 51835	OE	ROB	4717
HAIRCROW MARTHA A	24 51852	OS	SP	6470
HAIRSTON CORINNE W	24 50956		HEWS	1332B
HAIRSTON ENIO C	24 51594	SRS	HEWS	4330
HAIRSTON ERNEST E	47 21356	OE	OONO	4813
HAIRSTON HERMAN	24 51027	FOA	FB8	2422
HAIRSTON ROENA	24 52030	OS	TRPT	B442
HAIRSTON RUBY H	24 50887	HSA	HEWS	1600
HAIRSTON RUTH	25 45090	NIE	B	700
HAIS SUE E	24 58515	OE	FOB6	10080
HAJARIAN GERALO R	44 33810	FOA	PKLN	10B40
HALE ETHEL C	44 34003	FOA	PKLN	4B32
HALE JUOITH V	24 50489	SRS	HEWS	4520
HALE LINOA J	44 34594	FOA	PKLN	18B45
HALE MILOREO E	44 32606	PHS	PKLN	4A07
HALES OONNA R	24 50743	OHO	HEWS	1427
HALEY BARRY W	23 58376	SSA	IBM	405
HALEY BERNAOETTE	44 79273	OE	RPT	421
HALEY CONNIE V	24 58537	OE	FOB6	2131
HALEY EMILY L	43 66874	HRA	FCB2	622
HALEY HELENA F	24 56915	OS	SP	510A
HALFON BERNICE	44 34407	FOA	PKLN	14B32
HALL ALISE L	47 23053	OHO	SP	305F
HALL BARBARA	75 57585	OHO	OONO	5117
HALL BERTHA	75 57710	OS	OONO	2044
HALL BETTY F	24 50413	SRS	HEWS	4110
HALL BONITA	24 58868	OE	FOB6	2083
HALL CAROLINE	44 31236	HCFA	PKLN	9A54
HALL OIANA A	24 50611		HEWS	2500
HALL FRANCOISE C	24 51338	HOS	HEWS	3530
HALL GEORGE E JR	24 50009	OE	FOB6	3100
HALL HELEN C	24 56095	OS	HEW	3428C
HALL JACQUELINE M	24 50887	HSA	HEWS	1600
HALL JACQUELYN H OR	44 34573	AOMHA	PKLN	15C17
HALL JANET L	24 53397	ASE	FOB6	3031
HALL JOSEPH T	23 51630	SSA	IBM	302
HALL JUANITA	24 51226	FOA	FB8	B756
HALL KAREN	44 32210	FOA	PKLN	15B41
HALL KATHLEEN	75 50593	OS	OONO	5839
HALL LINOA A	24 52331	OE	ROB	3108A
HALL LUCILLE A	24 58392	ASE	FOB6	3073
HALL MARGOT B	44 34061	AOMHA	ROKWL	630
HALL MARGRET	24 51597	OS	HEW	4728
HALL MARLENE	43 66866	HRA	FCB2	630
HALL MARY MARGARET	24 52465	OE	FOB6	2017
HALL MATTIE B	24 52991	OE	ROB	4007
HALL MILOREO W	44 33913	COC	PKLN	815
HALL PATRICIA G	47 23083	OS	SP	451F
HALL PATRICIA L	24 58626	OE	FB6	2189
HALL PAUL R	24 57913	OE	FOB6	4177
HALL REGINA F	24 56995	OS	SP	737F
HALL ROBERT C	24 58380	OE	FOB6	4083
HALL ROBERT J	24 52450	FOA	5011	252
HALL WILLIAM H	44 34980	FOA	PKLN	8B09
HALL WILLIAM H	24 56370	OS	HEW	G718
HALL WOOOROW S	47 23810		HEWS	3621
HALLE LEE J	44 33930	PHS	PKLN	430
HALLECK EVELYN F	23 58528	SSA	GLEBE	806
HALLER JAMES H	44 36833	FOA	PKLN	2A45
HALLERMAN HENRY	44 33793	FOA	PKLN	871
HALLICK LUVERNE L	44 34364	COC	PARK	332
HALLISY MARY T	24 58248	ASE	SP	325G3
HALLMAN BEVERLY A	44 34133	AOMHA	PKLN	699
HALLMAN L L	44 33750	FOA	PKLN	9B28
HALLMAN NANCY A	44 33650	FOA	PKLN	12B23
HALLOCK STUART W	24 59225	OE	ROB	3122A
HALLORAN BILL	24 59815	OE	OONO	4952
HALLOWAY LORRAINE	24 50143	OS	HEW	1655H
HALMON BARBARA	44 32953	AOMHA	PKLN	10A03
HALPER ALLEN R	24 51096	FOA	FB8	5318
HALPER VIOLA C	44 33350	FOA	PKLN	1370
HALPERIN JEROME A	44 36062	FOA	PKLN	14B45
HALPERIN LIBBY G	47 23153	OS	HEW	5267
HALPERT JACK H	47 23182	OS	HEW	5743

NAME	TEL. NO.	AGCY.	BLDG.	ROOM
HALSEY OELPHINE W	44 31096	HSA	PKLN	5A46
HALSEY WESLEY B	44 36840	HSA	PKLN	5A44
HALSTEAD KENT O	25 45530	NIE	B	623
HALTER GEORGE R OR	43 66584	HRA	FCB2	450
HAMANN ANN L	24 51057	FOA	FB8	6815
HAMBLEN LINOA H	44 33357	FOABO	PKLN	13B36
HAMBLET JULIA E	47 22762	OE	ROB	4642
HAMBURG BEATRIX OR	44 33367	ADMHA	PKLN	10C05
HAMBURG OIANNA R	24 59815	OE	DONO	4834
HAMBURGER BERNARO	24 57900	OE	FOB6	1175
HAMEISTER PATRICIA S	24 59608	OE	ROB	5130
HAMEISTER SHARON A	24 58795	OE	FOB6	4181
HAMEL ROBERT	44 36724	HSA	PKLN	12A08
HAMER HELEN B	24 59235	SRS	HEWS	2220
HAMES WINTERS	43 66130	HRA	FCB2	650
HAMILL PETER V V OR	43 67068	HRA	FCB2	258
HAMILTON OONALO R	44 32814	FDA	CHAP	320
HAMILTON EL MARIE	44 31910	AOMHA	PKLN	10C03
HAMILTON FRANCES	24 52653	OE	ROB	5032
HAMILTON HELEN T	24 51721	SRS	HEWS	1214
HAMILTON JAMES E	44 34206	FDA	PKLN	9B45
HAMILTON JAMES L	24 59836	OE	OONO	3815
HAMILTON JEAN	24 56933	OS	HEW	3319
HAMILTON JENNIE B	24 51008	FOA	FB8	1768
HAMILTON KATHRYN L	42 77175	FDA	SSP	1351
HAMILTON LAOO	47 23152	OS	HEW	5259
HAMILTON LEROY L	42 77226	FDA	SSP	1346B
HAMILTON LOUISE B	44 33070	PHS	PKLN	1814
HAMILTON MATLYN P	44 32706	PHS	PKLN	1353
HAMILTON NANCY G	43 67062	HRA	FCB2	263
HAMILTON OTTIS	24 56392	OS	SP	636G
HAMILTON PEGGY	44 34203	FDA	TWRL	40A
HAMILTON RAYMONO E	44 33740	FDA	PKLN	9B45
HAMILTON ROSEMARY P	44 33644	ADMHA	PKLN	18C10
HAMILTON RUTH O	24 51484	FDA	FB8	3082
HAMILTON SHIRLEY F	24 51750	OE	ROB	4920
HAMILTON THERESA	44 33604	ADMHA	PKLN	11C23
HAMILTON WAYNE J	*776 6311	FDA	SPAL	
HAMLIN ALBERT T	24 56546	OS	HEW	3265
HAMLIN BETSY ANN	44 35184	ADMHA	PKLN	13103
HAMM SHIRLEY	130 72400	OS	SS	639
HAMMACK JOHN OR	44 33936	AOMHA	PKLN	1095
HAMMER CHARLES H	24 53236	ASE	FOB6	3023
HAMMER MARCIA	44 33836	ADMHA	PKLN	1587
HAMMER RUTHELLEN	44 33714	ADMHA	PKLN	6C26
HAMMERMAN CECILIA Y	24 51431	FOA	FB8	5019
HAMMETT BERTHA J	24 50426	SRS	HEWS	4526
HAMMETT OOLORES B	44 32200	FOA	PKLN	11B26
HAMMETT JOHN C	44 33270	FOA	PKLN	1168
HAMMETT PAUL A	44 34036	HSA	PKLN	7A42
HAMMONO BEVERLY	44 33210	FOA	PKLN	15B41
HAMMONO OAVIO P	44 36815	PHS	PKLN	1734
HAMMONO HATTIE	25 47940	NIE	B	802
HAMMONO HERBERT C	42 77215	FDA	SSP	1248L
HAMMONO IRENE M	24 50602	SRS	HEWS	1036
HAMMONO JOHN	44 31134	HSA	PKLN	1436
HAMMONO MARGARET B	24 59246		HEWS	2119
HAMMONO MARGARET J	24 56811	PHS	HEWSP	719H
HAMMOND PEIRCE	25 45880	NIE	B	822
HAMMONO PLINIE A	24 52913	FOA	FB8	5021
HAMMONO REBECCA T	24 51747	OE	ROB	4673
HAMPSON OAVIO	25 46057	NIE	B	645
HAMPTON CARL S	44 32010	AOMHA	ROKWL	724
HAMPTON CHARLES M	24 51550	FOA	FB8	3036
HAMPTON LENA M	24 58437	OE	FOB6	LOBBY
HAMPTON LOLA L	24 58983	OE	FOB6	3118
HAMPTON MARIA L	44 33816	AOMHA	PKLN	6105
HAMPTON REGA O	24 51664	HSA	HEWS	1500
HAMPTON WILLIAM A	44 31170	HSA	PKLN	6A43
HAMRIC SANORA K	44 32410	FDA	PKLN	1481
HAN YAUN O	44 36360	FOA	PKLN	1070
HANAU FREO M	24 51953	SRS	HEWS	5511
HANCHER MICHAEL	24 50111	SRS	HEWS	4631
HANCOCK OEBORAH A	24 51744	OE	ROB	4923
HANCOCK OONALO H	24 56096	OS	SP	523B
HANCZARYK ELIZABETH A	24 52006	OS	SP	739F
HANOAL EVA M	43 66863	HRA	FCB2	622
HANOEL MARGARET	130 47285	OS	SS	640
HANOELSMAN M GENE	24 50011	OHO	HEW	4274

NAME	TEL. NO.	AGCY.	BLDG.	ROOM
HANDON HAZEL I	24 5637D	OS	HEW	G718
HANDON JACQUELINE	24 5726D	OS	HEW	4343
HANDS CATHIE L	23 51256	SSA	BCT2	314
HANDWERGER PHILIP	24 58901	OS	SP	518D
HANOWERK REGINALD L DR	24 51514	FDA	FB8	3129
HANDY ROBERT H	43 67240	HRA	FCB2	922
HANEKE A C	24 51313	FDA	FB8	2D32
HANEKE WESLIE C	47 24471	FDA	FB8	B728
HANEY LUCILLE C	44 34543	ADMHA	PKLN	13C05
HANFORD LEXIE B	24 5744D	OS	HEW	1626
HANFT RUTH S	24 51824	PHS	HEWSP	716B
HANIG DAVID A	23 58368	SSA	IBM	3D5D
HANIG JOSEPH P	24 51433	FDA	FB8	6D58
HANKE ELIZABETH M	24 51628	HSA	HEWS	1D86
HANKERSON DOROTHY L	24 598D8	OE	ROB	3669
HANKERSON JOAN	24 5726D	OS	HEW	411D
HANKIN COLEMAN R	43 67011	HRA	FCB2	211
HANKIN EDWIN	44 31160	HSA	PKLN	649
HANKIN LOIS	44 346D8	HSA	PKLN	744
HANKINS LILLY L	24 59658		HEWS	2224
HANKS WILLIAM W	24 52D94	OS	TRPT	B620
HANLON HELEN DR	43 6623D	HSA	FCB3	1168
HANLON MARY ANN	44 35368	FDA	BWV	924
HANNA NORMA J	44 3363D	FDA	PKLN	1389
HANNA OLLIE	24 57644	OS	SP	435G
HANNAH JAMES E DR	49 66969	FDA	N29A	2B19
HANNAMAN KENT H	24 58524	OE	FOB6	1D1D
HANNON MAUREEN E	43 68556	AOMHA	ADEL	230
HANOPOLE ANNETTE R	44 31494	PHS	PKLN	1833
HANRATTY CAROLYN	443 3536	AOMHA	PKLN	9C23
HANS HELEN	43 66176	HRA	FCB2	750B
HANSARO SAM L	44 35247	FDA	PKLN	6B32
HANSEL LEIGHTON W	42 77208	FDA	SSP	1248O
HANSEN ALICE F	47 2391D	OE	FOB6	1157
HANSEN CHARLES E	24 58974	ASE	SP	3D1H
HANSEN DONALD E	44 34253	FOA	PKLN	2A80
HANSEN ROLANO G	24 56422	DS	SP	743H
HANSFORO AILENE M	24 51002	FOA	FB8	5442
HANSFORD FLORETTA	47 23D5D	OHD	HEW	4269
HANSLEY MARGARET W	44 52943	OE	ROB	3522
HANSON ERIC A	24 51205	FDA	FB8	1D9D
HANSON REBECCA M	24 50220	SRS	HEWS	2619
HANSOT ELIZABETH	25 457D6	NIE	B	815
HANTHORN LINOA	24 59271	SRS	HEWS	25DD
HARAB ISRAEL	44 35D16	HSA	PKLN	1616
HARAB STEVEN	43 667DD	HRA	FCB2	B62
HARAHAN MARY F	25 46D90	NIE	B	815
HARALAMOS ANNE Z	44 31436	HSA	PKLN	1345
HARAN MICHAEL E	44 36113	FOA	TWRL	30
HARB VICTORIA	44 32480	HSA	PKLN	1646
HARBECK RICHARD	25 47946	NIE	B	815
HARBISON DIANNE	43 67218	HRA	FCB2	1D51
HARCUM LAURA L	24 58DD3	ASE	SP	335G3
HARD DORTHEA E	24 56364	OS	HEW	1436
HARDAWAY ERNEST DDS	44 34654	HSA	PKLN	16A33
HARDAWAY REBECCA B	44 350D6	FDA	PKLN	1063
HARDEGREE M CAROLYN DR	49 6337D	FDA	N29	414
HARDEN ETHEL	44 3388D	HCFA	PKLN	16A55
HARDESTY JOHN F	44 3214D	CDC	PKLN	82D
HARDING FRANCIS M	43 66818	HRA	FCB2	168
HARDING MABLE R	24 58275	DE	DDNO	164D
HARDMAN JOSEPH M	44 52943	OE	RDB	3522
HARDT JOHN W	44 3151D	PHS	WHSE	LOBBY
HARDY CHARLES	24 5D496	SRS	HEWS	2131
HARDY CLARENCE O	44 33D8D	HSA	PKLN	1315
HARDY DORIS F	43 66641	HSA	FCB3	330
HARDY DOROTHY M	24 57577	DS	HEW	1405
HARDY JANET G	44 33793	FDA	PKLN	881
HAROY JUNE B	24 518D1	DHD	HEWS	1D10
HARDY LEROY P	24 5D99D	OS	HEW	1047
HARDY LORETTA A	24 59263		HEWS	2615
HARDY VALERIA G	44 32D55	PHS	PKLN	1775
HARFORD THOMAS DR	44 32958	ADMHA	PKLN	16C21
HARGETT ELSIE	24 53176	DHD	SP	318E
HARGNETT LINDA H	44 32D5D	ADMHA	PKLN	911
HARGRAVES JAMES C	44 3658D	HSA	PKLN	64D
HARGRAVES MARTHA A	24 51594	SRS	MES	433D
HARGROVE HAZEL	43 68988	HRA	FCB2	1D44
HARGROVE SARAH	43 6726D	HRA	FCB2	922
HARGUS MARCIA A	43 66947	HRA	FCB2	85D
HARKINS AGNES	44 34157	HSA	PKLN	7AD8
HARKINS NORMA G	24 51783	OS	SP	521E3
HARLAND BARBARA	24 51492	FDA	FB8	1866
HARLEY CONSTANCE E	24 52562	OE	ROB	3624
HARLEY JANET	24 56623	OS	SP	438F2
HARLEY LAVERNE R	245 1186	FDA	FOB8	5169
HARLEY MARGARET S	24 58492	OHD	HEWS	3DD6
HARLEY NANCY	24 51214	FDA	FB8	BD18A
HARLOW ROSEMARIE H	43 68963	HRA	FCB2	844
HARMAN MARLENE	44 36896	HCFA	PKLN	1213
HARMISON LDWELL T OR	24 56544	PHS	SP	713H
HARMDN BETTY O	24 5895D	DS	FOB6	4091
HARMON LORA	43 67179	HRA	FCB2	1D27
HARMDN RAYMONO E	24 59751	OE	RDB	5076
HARMON STANLEY M	24 51469	FOA	FB8	3436
HAROLD LAVERNE C DR	44 32795	FDA	PKLN	1143
HARPER ALBERT	43 66271	HSA	FCB3	1135
HARPER DIANE	24 56759	DS	HEW	G718
HARPER DIANE M	24 58585	ASE	FOB6	3D61
HARPER HELEN	43 6680D	HRA	FCB2	541
HARPER JAMES R	24 51953	SRS	HEWS	5513
HARPER JESSIE V	43 68342	HRA	FCB2	157
HARPER LDUISE G	44 34163	PHS	PKLN	18A53
HARPER MARY	24 52465	OE	FOB6	2017
HARPER MARY S DR	44 33724	AOMHA	PKLN	7103
HARPER OLGA GARCIA	44 79227	OE	R	421
HARPER R GERALD	43 66263	HRA	FCB2	641
HARPER RDNNA	130 47643	DS	SS	648
HARRAST LEON E	44 31240	FDA	PKLN	1064
HARRELL HELEN N	23 58409	SSA	BCT2	410
HARRELL JAMES	75 50593	OHO	DOND	5831
HARRELL LINOA P	24 56359	DS	HEW	1070
HARRIGAN JOANN	24 5D254	SRS	HEWS	4523
HARRILL PRINCE G OR	24 51164	FOA	FB8	4029
HARRIMAN EOWARO E	24 51919	DS	HEW	4057
HARRINGTDN CHARLES E	24 52996	OE	RDB	3624
HARRINGTDN ODNALO	44 34026	HSA	PKLN	744
HARRINGTON JAMES W	24 58525	OE	FOB6	1010
HARRIS ALVIN	24 53095	FOA	FB8	1825
HARRIS CARL	44 33825	AOMHA	PKLN	12CD4
HARRIS CARDLYN S	43 66845	HRA	FCB2	541
HARRIS CHARLES T	24 58240	DE	FDB6	1077
HARRIS CONSTANCE D	24 50234	SRS	HEWS	4511
HARRIS OENISE	24 52070	DS	TRPT	B719
HARRIS OENISE	24 51015	FOA	FB8	1825
HARRIS OENISE M	24 52071	OS	TRPT	B719
HARRIS ODNALD H	44 34253	FOA	PKLN	2A80
HARRIS ODRDTHY J	44 79037	DE	RDB	4051
HARRIS ERMA L	24 51162	FOA	FB8	1476
HARRIS FRANCES N	24 5193D	DS	HEW	1D21
HARRIS FRANK A	24 58672	OE	ROB	5915
HARRIS GERALD R	44 36113	FDA	TWRL	34
HARRIS GRANDISDN R	44 36233	FDA	PKLN	4B18
HARRIS HARDLD	24 50491	DS	SP	631F
HARRIS HAZEL M	24 56160	DS	SP	754G
HARRIS HELEN K	44 3391D	FDA	PKLN	8B2D
HARRIS HESSIE L M	24 5213D	OS	TRPT	B427
HARRIS JILL K	24 58396	OE	FDB6	1008C
HARRIS JDAN	24 52D0D	OS	TRPT	B404
HARRIS JOYCE	25 4583D	NIE	B	808
HARRIS KAREN	44 3473D	FDA	PKLN	16B31
HARRIS KENNETH W	43 6711D	HRA	FCB2	228
HARRIS KEVIN C	44 31689	PHS	PKLN	1B48
HARRIS LESLIE P	24 56531	DS	HEW	1D19
HARRIS LLYDD	43 672D4	HRA	FCB2	1D5D
HARRIS LOIS B	24 56661	OHD	SP	329D
HARRIS LOUISE S	37 66372	SRS	PHB	511D
HARRIS LUELLA	43 66655	HRA	FCB2	341
HARRIS LULA M	24 51258	FDA	FB8	1117
HARRIS MARGARET	24 59245	SRS	HEWS	2121
HARRIS MARTHA G	24 58166	DE	FOB6	4147
HARRIS MARY A	44 3144D	HSA	PKLN	7A39
HARRIS MICHELE A	24 56575	SRS	MES	4030
HARRIS MONA H	44 34065	FDA	PKLN	989
HARRIS OLIVIA R	43 68837	HRA	FCB2	16D
HARRIS PAT I	24 528D7	OE	ROB	3514
HARRIS PHYLLIS	47 24763	OS	HEW	4729
HARRIS RICHARD W	44 32496	PHS	PKLN	585

NAME	TEL. NO.	AGCY.	BLDG.	ROOM
HARRIS ROBERT	594 2924	SSA	ALTM	800
HARRIS RUBY L	24 50173	OHD	HEWS	1427
HARRIS SAM P	24 51990	OE	ROB	3013
HARRIS SHARON K	47 23200	OS	HEW	5644
HARRIS SHIRLEY M	24 51314	FDA	FB8	2062
HARRIS THOMAS W	23 58112	SSA	BCT2	307
HARRIS VERNELL	44 35407	ADMHA	PKLN	15C24
HARRIS WENOY	24 58877	OE	FOB6	4083
HARRIS WILHELMINA A	24 50452	SRS	HEWS	4200A
HARRIS WILLIAM G	24 56347	OS	SP	539H
HARRIS WILLIAM W	44 34203	FOA	TWRL	40
HARRIS YEUELL Y OR	24 57791	ASE	FOB6	3065
HARRISON ALEXANOER	130 46848	OS	SS	1M28
HARRISON ALVEE P	24 51943	OCSE	HEWS	2086
HARRISON ARIS	43 66236	HSA	FCB3	11THFLR
HARRISON BARBARA A	24 51728		HEWS	5022
HARRISON BERTHA N	24 50523	FOA	FB8	1868
HARRISON CHARLES H	44 32001	PHS	PKLN	585
HARRISON CYNTHIA	24 52761	OE	ROB	3916
HARRISON OARLENE M	24 52806	OE	ROB	3514
HARRISON DENISE B	24 56743	OS	HEW	1655F
HARRISON EOOIE M	24 53077	OE	ROB	4636
HARRISON EILEEN	44 34960	FDA	PKLN	1685
HARRISON EILEEN G	44 33160	FDA	PKLN	882
HARRISON ELIZABETH G	24 51451	FDA	FB8	4466
HARRISON FORREST W	24 58715	ASE	FOB6	3055
HARRISON GARY	24 53077	OE	ROB	4636
HARRISON GLOWENA	25 45500	NIE	B	720
HARRISON GWENOOLYN L	24 50080	OHO	HEWS	3113
HARRISON HARVEY	24 57061	OS	HEW	G608
HARRISON HOWARO P DR	24 52060	OS	TRPT	B320A
HARRISON JANE M	44 36600	HSA	PKLN	715
HARRISON JEANETTE	44 34517	AOMHA	ROKWL	505
HARRISON JEWEL O	44 79006	OE	ROB	4621
HARRISON JOHN D	44 34340	FOA	PKLN	11B07
HARRISON JUNE O	24 52983	OE	FOB	2117
HARRISON MARCIA R	24 57726	OS	HEW	5340
HARRISON MARCY M	43 67035	HRA	FCB2	227
HARRISON MARLYN	24 56983	PHS	HEWSP	703H
HARRISON MARY O	24 52196	SRS	HEWS	5327
HARRISON MARY F	44 33140	FDA	PKLN	1181
HARRISON MARYANN	24 59593	OE	ROB	3633
HARRISON MONIKA E	24 59256	OE	FOB6	4069
HARRISON NAOINE C	24 59544	OHO	ROB	2611
HARRISON OPHELIA	24 51950	OE	FOB6	4079
HARRISON PHILIP	130 40035	OS	SS	654
HARRISON SANORA M	130 72250	OS	SS	549
HARRISON SUSAN E	23 58473	SSA	BCT2	602
HARRISON VANESSA D	24 59004	OHO	HEWN	4661
HARRISON WILLIAM F	24 51226	FOA	FB8	B756
HARRISTON ALICE	24 53186	HOS	HEWS	3516
HARROO GLORIA	24 56146	OS	HEW	4361
HARROO KATHY	75 57773	OHO	OONO	5030
HARRYMAN JANET M	893 49712	HCFA	EHR	301
HART CAROLE	44 33000	PHS	PKLN	1646
HART CONSTANCE A	44 36683	AOMHA	PKLN	1049
HART OEBORRAH A	44 32560	HSA	PKLN	12A21
HART OEBRA L	44 32040	GAO	PARK	120
HART JOHN M	43 67192	HRA	FCB2	950
HART MARY JANE	23 51790	SSA	IBM	208B
HART MAXINE L	44 36357	FOA	PKLN	1672
HART PAMELA T	24 51002	FDA	FB8	5034
HART PAULA A	24 57621	OS	HEW	1073
HART ROBERT	23 52126	SSA	WEBB	305B
HART ROSALIE S	43 66156	HRA	FCB2	950
HART THOMAS E	23 58493	SSA	G	913
HART VERONICA B	23 52010	SSA	BCT2	609
HARTER JOHN G	44 34260	FOA	PKLN	17B45
HARTER VIRGINIA T	44 33820	ADMHA	PKLN	13C25
HARTFORO ROBERT B OR	43 67042	HRA	FCB2	243
HARTLEY JOHN G	43 66357	AOMHA	ADEL	220A
HARTLEY MURIEL	24 57000	OS	SP	615F
HARTMAN LOIS E	24 58366	OE	FOB6	1087
HARTMAN MINNIE R	24 50055	SRS	HEWS	4628
HARTNETT JANET S	24 50802		HEWS	2024A
HARTNETT WILLIAM C	24 56508	OS	HEW	1062
HARTRIDGE DELPHINE	43 66664	HRA	FCB2	341
HARTWELL FORREST C	24 58185	OE	FOB6	4131
HARTWELL JOAN	44 33570	FDA	PKLN	1063
HARTWELL MARILYN R	25 45056	NIE	M	702
HARTWELL STACY	24 58484	OE	FOB6	2001
HARTY J F	44 33480	FDA	PKLN	1511
HARTZ GARY J	44 31048	HSA	PKLN	6A46
HARTZLER KATHRYN S	44 34955	PHS	PKLN	577
HARVELL BERTHA A	24 52913	FDA	FB8	5023
HARVELL GETTIE L	44 31667	FOA	PKLN	4C04
HARVEY BARBARA J	24 52446	OE	ROB	3053
HARVEY BARRY R	24 58685	OE	FOB6	1187A
HARVEY CLAIR R	43 67077	HRA	FCB2	258
HARVEY OONNA M	24 53114	FDA	FB8	1823
HARVEY GILFORO	24 56140	OS	SP	516B
HARVEY GWENOOLYN V	24 57403	OS	HEW	G320
HARVEY JAMES	25 45830	NIE	B	808
HARVEY JASPER	24 59886	OE	OONO	4805
HARVEY JOHN A PHO	44 35470	FDA	PKLN	1063
HARVEY JUDITH O	34 42557	FDA	BLTV	BLTV
HARVEY MARCIA A	43 66100	HRA	FCB2	B59
HARVEY MICHELE W	44 34266	ADMHA	PKLN	13103
HARVEY PAMELA C	24 51015	FDA	FB8	1825
HARVEY PHYLLIS	44 32080	ADMHA	PKLN	1111
HARVEY RUTH L	24 51818	OS	HEW	1271E
HARVEY TERENCE	44 34093	FDA	PKLN	7B20
HARWARO AORIAN R	44 34960	FDA	PKLN	1685
HARWICK ROBERT R	44 32516	PHS	PKLN	577
HASELRIG PRISCILLA	24 52856	OHO	SP	350G
HASHEMZAOEH WANOA	44 36004	FDA	PKLN	14B32
HASHMI ZIA R	44 35020	FDA	TW	143
HASKINS OONNA	24 57750	OS	HEWSP	700E
HASKINS ETHELBERT W	44 35187	FDA	PKLN	2B40
HASS ARTHUR EDWARO	44 33240	FDA	PKLN	962
HASS JAMES	24 56665	OS	SP	410E
HASSAN THEOOORE	23 58402	SSA	BCT2	412
HASSETT SUZANNE	24 50122	SRS	HEWS	4062
HASSLER FEROINANO R OR	44 68602	AOMHA	ADEL	232
HASSLER WILLIAM H	24 52475	OE	ROB	4310
HASTINGS BLACK OEBORAH	44 34100	AOMHA	PKLN	10A31
HASTYE OOROTHY B	23 58333	SSA	IBM	402
HATCH THOMAS D	43 66838	HRA	FCB2	541
HATCHER MARY ANN	44 34273	HSA	PKLN	7A20
HATHORNE BERKLEY C OR	44 32600	ADMHA	PKLN	14C03
HATTON TERESA	24 51750	OE	ROB	4920
HATTON WARREN G	24 57061	OS	HEW	G619
HATTON YVONNE	47 23243	OS	HEW	1747
HATTWICK MICHAEL A OR	43 67065	HRA	FCB2	258
HAUCH CHARLES C	24 59425	OE	ROB	3915
HAUGEN BETTY	23 51786	SSA	IBM	204A
HAUGHEY CHARLES	25 47930	NIE	B	709
HAUGHT ELIZABETH	44 31813	FDA	PKLN	462
HAUGHT JAMES	23 58537	SSA	GLB	817
HAUGHTON ANNELL B	24 57338	OS	HEW	G304
HAUN LINOA A	49 64396	FOA	N29	318
HAUPT BARBARA J	43 67129	HRA	FCB2	212
HAUPTMAN LAWRENCE M	44 34594	FDA	PKLN	18B45
HAUSER JOHN L	24 51251	FOA	FB8	5413
HAUSER JUNE	44 34127	ADMHA	PKLN	799
HAUSNER ANTHONY	43 67220	HRA	FCB2	1050
HAVENNER ROBERT	43 66700	HRA	FCB2	B62
HAVERY OONALO C	24 51518	FOA	FB8	4858
HAVILL ROSEMARY	43 66505	HRA	FCB2	427
HAWK OEBRA L	24 57743	OS	HEW	5356
HAWKINS ANTOINETTA	44 32045	PHS	PKLN	1790
HAWKINS CATHERINE J	24 51940	OS	HEW	4325
HAWKINS OAMAR	44 33921	PHS	PKLN	1731
HAWKINS OEBBIE	24 57027	OHO	SP	302E
HAWKINS ETHEL M	24 51027	FOA	FB8	2414
HAWKINS GENEVIEVE O	24 57577	OS	HEW	1405
HAWKINS GERALD	24 50847	SRS	HEWS	1311
HAWKINS JANET P	25 46057	NIE	B	645
HAWKINS JOHN W	44 32467	PHS	FPDC	LOBBY
HAWKINS KERMIT R	44 35020	FDA	TW	180
HAWKINS M GERALDINE	44 32200	FDA	PKLN	11B26
HAWKINS MARGARET	44 34610	PHS	PKLN	1759
HAWKINS MARY E	24 58437	OE	FOB6	LOBBY
HAWKINS MARY KATHERINE	23 52035	SSA	WEBB	301
HAWKINS PATRICIA	47 22263	OE	OONO	4046
HAWKINS PATRICIA D	75 58774	OS	OONO	2723
HAWKINS REBECCA A	44 36200	FOA	PKLN	15A19
HAWKINS RICHARD A	42 77238	FDA	SSP	1352H

NAME	TEL. NO.	AGCY.	BLDG.	ROOM
HAWKINS SAMUEL	23 51786	SSA	IBM	2D4
HAWKINS SUSAN D	24 5D955	OE	ROB	3116
HAWKS DR RICHARD	44 3528D	ADMHA	PKLN	942
HAWLEY KENNETH C	24 59236		HEWS	2218
HAWTHORNE MARY F	44 34D9D	FDA	PKLN	11BD6
HAY CAROL	24 52920	OE	FOB6	4034
HAYDEN BARBARA	24 5885D	FDA	FB8	6815
HAYDEN DEBBIE	24 58884	OE	ROB	5715
HAYDEN FRED	24 56636	OS	HEW	433D
HAYDEN GEORGE W	44 36533	ADMHA	PKLN	695
HAYDEN KEITH R	44 366D7	PHS	PKLN	447
HAYDEN PATRICIA A	44 35006	FDA	PKLN	1D63
HAYES BURNLEY B	24 56925	PHS	HEWSP	71DG
HAYES CAROLYN	24 5726D	OS	HEW	411D
HAYES CERO S	49 62732	FDA	N29A	2C11
HAYES COSTELLA	24 526DD	OE	RPT	421
HAYES ELLA R	24 56454	OS	HEW	4193B
HAYES J BLAIR	24 51587	OHD	SP	319B
HAYES MARJORIE M	23 58319	SSA	BCT2	207
HAYES MARY	44 32755	HCFA	PKLN	1214
HAYES THOMAS A MD	44 34020	FDA	PKLN	1DB4D
HAYMAN DIANA	24 581D2	ASE	FOB6	3123
HAYNES BEVERLY	24 581D7	OE	FOB6	4158
HAYNES CLEVELAND	24 50338	OE	FOB6	2141
HAYNES DELORIS A	24 5D882	SRS	HEWS	5429
HAYNES JEAN H	24 52592	OE	ROB	3DD7
HAYNESWORTH JOAN	24 5290D	OHD	SP	341FB
HAYNIE REGINA	44 31D22	HSA	PKLN	6A14
HAYNOS ANN	44 31263	ADMHA	PKLN	931
HAYS DICK W	24 59601	OE	ROB	36DD
HAYS LOUIS B	24 58717	SRS	HEWS	5129
HAYWARD GREOGORY	24 57419	OS	HEW	1418
HAYWOOO ALICE E	43 67019	HRA	FCB2	219
HAZARO JOHN H JR	44 33650	FDA	PKLN	13B04
HAZARD JOHN H MD	44 34580	FDA	PKLN	15B23
HAZARD PAMELA J	44 31527	FDA	PKLN	882
HAZELSWART RALPH W	24 58028	OE	FOB6	3D83
HAZELWOOD J	344 2557	FDA	BLTV	
HAZEN SANDRA	47 22263	OE	OONO	4D46
HAZEN SANDRA	24 53383	OE	ROB	2328
HAZZARD DEWITT G	44 32797	FDA	TW	513
HAZZARD DOROTHY L	24 51226	FDA	FB8	B672
HAZZARD SANORA Y	24 5744D	OS	HEW	1626
HEAO A MARY	24 52892	OHD	SP	338F4
HEAO ALICE E	24 51545	FDA	FB8	1111
HEAOEN BETTYE	25 4517D	NIE	B	834
HEADEN KATHLEEN	24 50111	SRS	HEWS	4633
HEAOLEY F ROGER	24 51705	SRS	HEWS	1232B
HEALEY MARY	24 50276	SRS	HEWS	2500
HEALTH BARBARA J	44 32573	FDA	TW	740
HEALTON OONALD C	44 3623D	FDA	PKLN	1365
HEALY SUSAN M	44 34493	CDC	PKLN	863
HEANEY CHARLES T DR	44 33710	PHS	PKLN	17A31
HEANEY JUDITH	24 5D7DD	OHD	DONO	4924
HEARO MIRIAM	24 57932	OE	FOB6	3093
HEARL THOMAS	44 32224	PHS	PKLN	3B26
HEARN NORMAN E DR	24 58230	OE	ROB	2D11
HEARNS JOAN	24 53D81	OE	ROB	3319B
HEARON MARION L	43 66524	HRA	FCB2	322
HEATH ANNE P	23 58822	SSA	BCT2	614
HEATH G E	344 2557	FDA	BLTV	
HEATH JOSEPH	47 23860		HEWS	3617
HEATH RUTH F	24 58074	OE	FOB6	1069
HEATON VICKIE L	42 772D8	FDA	SSP	1248
HEATWOLE ROY E	43 67138	HRA	FCB2	212
HEAVEN GENE W	44 32536	FDA	TW	127
HEBRON MALINDA	44 36397	PHS	PKLN	1735
HECHT ANNABEL W	44 33220	FDA	PKLN	15B16
HECHT JUDITH A	44 33846	ADMHA	PKLN	12C16
HECHT STEPHEN J	24 51783	OS	SP	521E5
HECKER GALE L	43 6674D	HRA	FCB2	522
HECKER MARGARET J	24 51747	OE	ROB	4673
HECKLINGER CAROL P	24 57588	OS	SP	526F1
HECKMAN BEVERLY A	44 3311D	FDA	PKLN	4CD3
HECTOR MARY A	24 59661	OE	DONO	4D3D
HEDGES NANCY A	43 66923	HRA	FCB2	822
HEDGPETH VALERIE	44 34335	ADMHA	PKLN	131D3
HEDLESKY MAUREEN	24 5D967	OE	FOB6	4D29
HEDRICK SALLY R	44 3359D	FDA	PKLN	1D71

NAME	TEL. NO.	AGCY.	BLDG.	ROOM
HEEMSTRA GEORGE L	44 34253	FDA	PKLN	2A8D
HEGAMYER ALISON A	49 65241	FDA	N29	231
HEGARTY TIMOTHY W	44 3625D	FDA	PKLN	1574
HEHIR HENRY	13D 4976D	SSA	EHR	189
HEIDEN EDWARD DR	24 56316	OS	HEW	3316
HEIDEN RONA E	44 34647	FDA	CHAP	1D3
HEIDEN WAYNE D	44 31895	FDA	CHAP	314
HEIGHT MINNIE	24 56135	PHS	HEWSP	7D9B4
HEIL CYNTHIA L	43 66558	HRA	FCB2	422
HEIL REBLE E	44 3446D	FDA	PKLN	5B37
HEIL ROBERT F	43 67236	HRA	FCB2	93D
HEILBRON RICHARD D	24 5876D	ASE	FOB6	3D33
HEIM ALAN H	44 33773	FDA	PKLN	8CD3
HEIN MANFRED M	44 34250	FDA	PKLN	17B31
HEINDEL NANCY L	44 31185	PHS	PKLN	17A4D
HEINDEL NANCY L	24 57251	PHS	SP	731G3
HEINE KEITH S	24 51D82	FDA	FB8	40D5
HEINEMAN BENJAMIN W	24 5700D	OS	SP	614F
HEINMILLER ANNE	43 67181	HRA	FCB2	1D27
HEINTZ KATHERINE M	24 56D36	OS	SP	635G
HEINTZE ROBERT A	24 58460	ASE	FOB6	3D34
HEISER HAROLD R	44 31766	FDA	PKLN	1183
HEISER MARGARET R	44 33350	FDA	PKLN	1370
HEISING KENNETH W	24 57816	ASE	FOB6	3D36
HEITZMANN MARTIN W	24 52412	FDA	FB8	3838
HELD GALE A	43 6671D	HRA	FCB2	522
HELENEK ANN D	44 32D26	PHS	PKLN	438
HELLBACH ELLA	43 66168	HRA	FCB2	727
HELLER JOAN A	44 31463	HSA	PKLN	1633
HELLER ROBERT	44 33750	FDA	PKLN	9B28
HELLICKSON LOREN D	43 661D7	HRA	FCB2	644
HELLMAN KIKI B	44 32368	FDA	TWRL	4
HELLMAN MALCOLM	130 4926D	SSA	ELR	GM5
HELM RICHARD	23 58268	SSA	IBM	206B
HELMANIS ANSIS M	44 33793	FDA	PKLN	881
HELMKA HARRY H	43 67192	HRA	FCB2	950
HELMS LEONARD D JR	24 59539	OE	ROB	3660
HELMS ROBERT K	44 3313D	FDA	PKLN	1090
HELSING JAMES C	44 33783	ADMHA	PKLN	6C15
HELZNER MANUEL	24 59263	SRS	HEWS	2613
HEMMINGS GRACE M	24 51231	FDA	FB8	4155
HENARD LOIS S	44 76989	OE	ROB	4642
HENCH CHARLES W	44 32965	FDA	CHAP	1D
HENCK WILLIAM	43 66395	HRA	FCB2	550
HENDEL SYLVIA	44 31976	PHS	PKLN	16A08
HENDERSHOT GERRY E	43 68731	HRA	FCB2	144
HENDERSON ADELAIDE	24 57932	OE	FOB6	3093
HENDERSON ALBERTA L	44 33693	AKMHA	ROKWL	814
HENDERSON BASIL	24 56111	OS	SP	643G
HENDERSON CAROLYN S	24 51884	OS	SP	404E
HENDERSON DOROTHY	44 34253	FDA	PKLN	2B70
HENDERSON ESTRELDA B	24 57931	OE	FOB6	4156
HENDERSON FREDDIE E	43 67116	HRA	FCB2	212
HENDERSON HOLLY D	24 56151	OS	SP	503H
HENDERSON JOANIE I	24 51740	SRS	HEWS	5614
HENDERSON JUANITA	24 58817	SRS	HEWS	4111
HENOERSON KAEREN	75 57777	OS	DONO	5736
HENDERSON LINDA M	43 67236	HRA	FCB2	930
HENDERSON LLOYD R DR	24 56118	OS	HEW	3228
HENDERSON MARGUERITE	24 5D6D8	SRS	HEWS	4082
HENDERSON MARK	34 42557	FDA	BLTV	
HENDERSON MARSHA B	43 66730	HRA	FCB2	522
HENDERSON MARY D	24 50979	SRS	HEWS	1416
HENDERSON MAURICE S	24 51329	FDA	FB8	B305
HENDERSON MYRA H	23 58230	SSA	BCT2	209
HENDERSON PAUL R	44 33717	ADMHA	PKLN	6C12
HENDERSON PAULINE	23 58566	SSA	IBM	207A
HENDERSON ROSEMARY E	23 51067	SSA	GLB	805C
HENDERSON ROY E	49 63200	FDA	N29A	1D22
HENDERSON SALLIE L	44 34396	FDA	TW	311B
HENDLEY GAIL M	44 3275D	HSA	PKLN	1335
HENOON LOUISE E	49 63437	FDA	N29	124
HENDRICK DR JOSEPH L	44 3245D	ADMHA	ROKWL	752
HENDRICKS LAWRENCE	594 252D	SSA	ALTM	21D
HENDRICKS THOMAS C	44 33722	FDA	PKLN	1274
HENDRICKSON GERRY L	24 51888	OS	SP	422F1
HENDRICKSON ROBERT F	24 515D8	FDA	FB8	3159
HENDRIX CLIFFORD	24 5D641	HDS	HEW	4743
HENDRIX RICHARD G	24 58D88	ASE	FOB6	3138

NAME	TEL. NO.	AGCY.	BLDG.	ROOM
HENESON LYNNE I	24 50514	SRS	MES	4318
HENIGSON STEPHEN S	47 24510	OCSE	HEWS	2321
HENINGBURG MICHAEL	44 31110	HSA	PKLN	7A23
HENKEL PHYLLIS A	44 31770	OS	PKLN	688
HENLEY EONA A	49 63377	FOA	N29	B22
HENLEY JESS W	23 58548	SSA	WEBB	105A
HENLEY PATRICIA A	23 58240	SSA	BCT2	215
HENNAGE WILLIAM H	43 67192	HRA	FCB2	950
HENNEMAN ANNE L	24 50722	SRS	HEWS	2618
HENRY EHTEL M	23 58240	SSA	BCT2	215
HENRY GRACE P	24 50384	SRS	HEWS	2094
HENRY JEAN W	24 58888	OE	FOB6	2D64
HENRY MAOELINE	44 31104	HSA	PKLN	5A43
HENRY MAE A	44 34D14	ADMHA	PKLN	7101
HENRY MARIE OR	43 6667D	HRA	FCB2	341
HENRY ROBERT E	44 34911	FDA	PKLN	1155
HENRY SARA H	24 58417	FOA	FB8	4076
HENRY TERESA	24 59588	OE	ROB	3671
HENRY WILLIAM L	13D 43911	OS	SS	2111
HENSLEY DORIS P	44 32814	FDA	CHAP	316
HENSLEY JAMES H OR	43 66280	HSA	FCB3	1160
HENSLEY RALPH L	44 3674D	PHS	PKLN	5101
HENSLEY RUTH I	44 36571	PHS	PKLN	18A55
HENSON CHARLES	43 66241	HRA	FCB2	627
HENSON J DONALO	44 31536	FDA	PKLN	1D9D
HENSON PEGGY	43 66126	HRA	FCB2	630
HENTON DOUGLAS C	24 57313	OS	SP	443D
HENTON WENDDN	44 33545	FOA	TWRL	12
HEPAK BETTY	24 57993	OE	FOB6	3D83
HEPNER FRANKLIN T	44 32224	PHS	PKLN	3B26
HERALD KATHY A	43 685DD	HRA	FCB2	157
HERBERT BEARNADETTE J	24 51750	OE	ROB	492D
HERBERT CAROL X	44 31D63	CDC	PKLN	847
HERBERT CLARKE L	24 58816	OE	FOB6	2111
HERBERT OEVOTA D	44 33814	ADMHA	PKLN	61D5
HERBERT GLORIA P	25 46028	NIE	B	714
HERBERT MARJORIE M	44 321D6	HSA	PKLN	14A17
HERBERT MAURICE A	44 32140	COC	PKLN	818
HERBERT ROSEMARY P	24 58452	OE	FOB6	3083
HERBST DORIS V	24 51275	FDA	FB8	2832
HEROER YOLANDE V	24 51168	FDA	FB8	44D7
HERLIHY MICHAEL S	47 22980	OE	FOB6	11DD
HERMAN BENJAMIN F JR	44 32D4D	GAO	PARK	12D
HERMAN BRUCE A	44 36113	FDA	TWRL	34
HERMAN DOROTHY	44 33349	ADMHA	PKLN	1895
HERMAN ELTON	44 3352D	FDA	PKLN	14B07
HERMAN EUGENE H	24 51119	FDA	FDB8	6846
HERMAN RDBERT B	24 59661	DE	DONO	4030
HERMAN T E	44 33480	FDA	PKLN	1511
HERMAN WILLIAM A	44 33840	FDA	TW	702
HERMANN JEANETTE A	893 47922	HCFA	EHR	360
HERNDON GEDRGE T	49 63377	FDA	N29	B22
HERNOON MICHAEL L	44 33285	FDA	PKLN	15B42
HERNDON WILLIAM	44 34573	AOMHA	PKLN	15C17
HEROLD DAVID	44 34983	ADMHA	PKLN	1122
HEROLD MARIE	44 32604	PHS	PKLN	4A1D
HERR BENAJMIN F JR	44 32D4D	GAD	PARK	12D
HERRELL S W	24 59758	DE	ROB	49D7
HERRELL SHERRELL W	24 59758	OE	ROB	49D7
HERRICK GEORGE H	24 57971	OE	FOB6	1164
HERRIMAN OONNA	44 32D45	PHS	PKLN	1722
HERRIN JUNE H	47 23D28	DS	SP	731E
HERRING CAROLYN	75 5775D	OS	DDNO	5D44
HERRING DAVID	44 35327	HCFA	PKLN	13A19
HERRING OOROTHY	44 32140	COC	PKLN	820
HERRION ETHEL L	24 58913	SRS	HEWS	4311
HERRON MARA A	49 64396	FOA	N29	318
HERRON TERENCE J	23 51121	SSA	BCT2	305
HERSCH JAY	44 32560	HSA	OKLN	12A21
HERSH STEPHEN DR	44 3548D	ADMHA	PKLN	17C26
HERSHEY RAYMOND W	49 63377	FDA	N29	B22
HERSHMAN JACOB E	24 52262	OE	ROB	3522
HERSHNER ANN O	24 5813D	OE	FOB6	4D87
HERTIG OAVID H	44 3352D	FOA	PKLN	14BD7
HERTL NORBERT H OR	24 51643	HSA	HEWS	1D62
HERTZ LUCILE A	24 52158	OHO	HEW	4548
HERTZ SARAH	24 57764	OS	HEW	5343
HERTZLER ELAM K	24 59248	OE	FOB	4177C
HESELTINE OOROTHY R	24 5D553	OHD	HEWS	3318

NAME	TEL. NO.	AGCY.	BLDG.	ROOM
HESS RUSSELL O	24 56511	OS	SP	526F5
HESS WILLARO R	24 59762	OS	SP	4180
HESSE ALICE P	44 33200	AOMHA	PKLN	13C06
HESSELBACH K CORNELIA	44 31530	CDC	PKLN	805
HESSELBACHER GEORGE E III	24 58402	OE	RDB	5680
HESSLER ALBERT H	43 67042	HRA	FCB2	243
HETHERINGTON RICHARO	43 66450	HRA	FCB2	542
HETZEL ALICE M	43 68952	HRA	FCB2	144
HEUSER ROBERT L	43 68954	HRA	FCB2	144
HEWINS CAROLYN Y	24 56331	OS	HEW	1436
HEWITT HENRY C	44 3343D	FDA	PKLN	6B12
HEWITT VERA J	43 67086	HRA	FCB2	244
HEWITT WARREN W	24 51860	OS	SP	446F2
HEWLETT ALICE L	24 56836	OS	HEW	141D
HEYMAN INA H	44 32D96	HSA	PKLN	14A55
HEYMAN VICTDR	47 23222	OS	HEW	5443
HEYOB JOHN M	44 36333	PHS	PKLN	17A55
HEYWARD HAMILTDN T	24 56454	OS	HEW	4193B
HICKEY CYNTHIA A	44 33590	FDA	PKLN	16B10
HICKEY ELIZABETH A	44 31863	HSA	PKLN	7A23
HICKEY WILLIAM J JR	24 5D534	SRS	HEWS	2631
HICKMAN MAMIE L	24 51DD2	FDA	FB8	543D
HICKMAN WILLIAM	24 50718	SRS	HEWS	5518
HICKS BARBARA J	24 50271	SRS	HEWS	42DDD
HICKS CAROLYN A	24 52850	OHD	SP	350G
HICKS EDWARD JR	24 52D9D	OS	TRPT	B724
HICKS GLORIA	43 67227	HRA	FCB2	944
HICKS JANIS R	130 47643	OS	SS	645
HICKS LAURABETH H	47 23747	OE	ROB	3682
HICKS LELIA T	24 51D26	FDA	FB8	3476
HICKS LILLIAN N	44 34456	ADMHA	PKLN	7C10
HICKS LDTTIE H	24 57926	DE	FOB	1159
HICKS MARSHA S	47 22928	OE	FOB6	1087
HICKS MARY E	24 58450	OE	FDB6	1D14B
HICKSON CLARETTA D	24 50335	DHD	HEWS	307D
HIDALGO JUDITH A	23 51248	SSA	BCT2	3D6
HIGBEE MICHAEL D	23 51256	SSA	BCT2	413
HIGGINBOTHAM JR GARNETT R	47 2568D	FDA	HEW	3731
HIGGINS FRANK G	24 58862	OE	FDB6	4122
HIGGINS JANE E	24 58280	OE	FOB6	4131
HIGGINS JDHN P JR	24 56486	OS	RDB	4D28A
HIGGINS THERESA	44 33606	ADMHA	PKLN	11C26
HIGGINS WILLIAM L	25 47934	NIE	M	705
HIGH ANGELINE D	44 34D1D	PHS	PKLN	1890
HIGH SIDNEY C JR	24 52331	OE	RDB	31D8A
HIGHT MARY A	43 685D0	HRA	FCB2	157
HILBERT STEPHEN L PH D	49 64396	FDA	N29	331
HILE IDNE B	44 328D6	FDA	PKLN	1663
HILFERTY DDRIS M	43 66278	ADMHA	ADEL	2D6
HILL ALBERT	24 57071	DS	HEW	1655L
HILL ALVIN H	24 59D04	HDS	HEW	4653
HILL BARBARA	24 56933	DS	HEW	3321
HILL BERTHA J	42 77953	FDA	SSP	1312
HILL BRIAN E	24 51281	FDA	FB8	6121
HILL CEILON R	44 3660D	HSA	PKLN	715
HILL CHRISTINE M	24 52639	DE	ROB	3642
HILL DAVIS V	44 34113	ADMHA	PKLN	11C22
HILL DENNIS H	44 32416	FDA	PKLN	2A45
HILL DDNALD E	44 35433	FDA	BWV	190
HILL DDRIS	25 46271	NIE	B	830
HILL DOROTHY	23 58566	SSA	IBM	207B
HILL DDROTHY L	24 51D64	FDA	FB8	1844
HILL EDNA H	44 33724	ADMHA	PKLN	71D2
HILL EDWARD	24 50D63		HEWS	1219
HILL ELIZABETH P	43 68267	HRA	FCB2	143
HILL ELSIE V	44 31567	FDA	PKLN	6B45
HILL EUGENE	24 52727	OE	DOND	4D3D
HILL HARRY E	24 50785	OHD	DDND	4952
HILL IRVING P	24 59D04	DHD	OONO	3831
HILL JANET	24 57094	OS	SP	435G
HILL JEANNE E	44 32050	AOMHA	PKLN	911
HILL JUDY E	24 58882	DE	RDB	5678
HILL MARGARET C	24 50691	OE	RDB	5622
HILL MARY OR	43 66681	HRA	FCB2	350
HILL MENDEL	24 53453	OHD	SP	319B
HILL MICHAEL H	24 58113	SRS	HEWS	1332C
HILL PAUL	25 4583D	NIE	B	808
HILL PAUL Z	24 52432	OE	ROB	4318
HILL OUENTIN M	24 58732	ASE	FOB6	3009

NAME	TEL. NO.	AGCY.	BLDG.	ROOM
HILL RUTH	43 66415	HRA	FCB2	422
HILL SARAH E	24 59790	OE	ROB	3622
HILL SUSAN	24 57816	ASE	FOB6	3036E
HILL THOMAS R	24 58213	OE	FOB6	2108
HILL TONEY C	44 31567	FOA	PKLN	6B45
HILL WILLIAM E	44 34390	OS	PKLN	664
HILLARY MARIA S	23 58602	SSA	BCT2	102
HILLEARY SIOONIE R	44 33764	AOMHA	PKLN	11C17
HILLEGASS VICKI L	24 53095	FOA	FB8	1825
HILLER CATHRYN M	24 52422	OE	ROB	4621
HILLMAN CYNTHIA	44 32440	AOMHA	PKLN	912
HILLMAN MICHAEL E	24 53243	OS	HEW	3627
HILLMAN WARREN	24 58050	OE	FOB6	4068
HILLMAN WILLIAM	24 59736	OE	OONO	4151
HILLOW AMEN J	44 32426	FOA	PKLN	2B57
HILLSMAN JOE T OR	43 66544	HRA	FCB2	330
HILLSTROM OANIEL	44 33414	FOA	PKLN	16B07
HILTON HOWARO G	44 34434	HSA	PKLN	605
HILTON MARY F	44 32631	PHS	PKLN	17A12
HILWIG JOY A	24 51530	FOA	FB8	3812
HINCHMAN JAMES	24 56318	OS	HEWSP	722A
HINES ALICE O	44 33673	AOMHA	PKLN	1799
HINES JAMES E	49 61151	FOA	N29	508
HINES LEON	24 57403	OS	HEW	G320
HINES RALPH	24 59808	OE	ROB	3669
HINES RONOA K	24 51015	FOA	FB8	1825
HINES TERRANCE	24 58865	OE	FOB6	2070
HING ESTHER	43 67097	HRA	FCB2	212
HINKEL SALLY A	43 67244	HRA	FCB2	922
HINKLEY SYLVIA L	24 52555	OE	ROB	5102
HINMAN EOWARO J OR	43 66215	HSA	FCB3	1177
HINTON CAROLYN	24 58937	OS	FOB6	4091
HINTON ELLEN K	24 57888	OE	FOB6	1017
HINTON FRANCES M	24 51643	HSA	HEWS	1062
HINZE WILLIAM H OR	24 52254	OE	ROB	3606
HIRSCH BONNIE L	44 31177	FOA	PKLN	15B05
HIRSCH CHARLOTTE H	44 34577	AOMHA	PKLN	1025
HIRSCH OONALO	24 57760	OS	SP	4110
HIRSCH IRWIN	24 53077	OE	ROB	4636
HIRSCHFELO ROBERT M OR	44 34529	AOMHA	PKLN	10C18
HIRSHENBERGER HERBERT	24 50864	SRS	HEWS	2054
HIRZ L GAYE	42 77953	FOA	COL	227
HIRZ LORRAINE T	44 34190	FOA	PKLN	890
HISLER OOROTHY M	44 33414	FOA	PKLN	16B07
HITCHCOCK OALE C	43 67079	HRA	FCB2	258
HITCHINGS WILLIAM S	44 33790	FOA	PKLN	9B08
HITZ JOHN R	49 63370	FOA	N29	420
HIXON EUGENE E	24 58585	ASE	FOB6	3061
HIXON JESSE S OR	43 66524	HRA	FCB2	322
HJELM HOWARO	24 59634	OE	ROB	5042
HLAOKY FRANK	43 66880	HRA	FCB2	650
HO GAR BO PHO	44 34730	FOA	PKLN	16B45
HO HENRY S	44 33466	FOA	TWRL	5
HOAGE PATRICIA A	44 34560	PHS	PKLN	1875
HOAGLANO MARJORIE F	44 34536	AOMHA	PKLN	15C17
HOANG ANITA W	24 51213	FOA	FB8	4054
HOARO OORIS F	24 57780	OS	SP	722A
HOBAN JOSEPHINE L	23 51117	SSA	G	805B
HOBAN MARY C	44 32958	AOMHA	PKLN	16C22
HOBART IRMA B MO	44 34020	FOA	PKLN	10B40
HOBBS BARBARA	47 22535	OE	OONO	3148
HOBBS JESSIE R	24 52821	OS	HEW	1081
HOBBS ORLANOO	24 56723	OS	SP	506F1
HOBBS WILLIAM A JR	24 53243	OS	HEW	3627
HOBEK HENRY F	24 52123	OS	TRPT	B448
HOBSON BURTON	24 57648	OS	SP	503H
HOBSON RICHARO JR	24 51336	OE	ROB	5076
HOCHHAUSER LOIS	24 57736	OS	HEW	5332
HOCHHEIMER JEAN	44 35327	HCFA	PKLN	13A19
HOCHSTEIN H OONALO	49 62815	FOA	N29A	1024
HOCKMAN MARY A	24 56696	OS	ROB	4020
HOOGOON GOLOIA	24 59016	OS	HEW	1294
HOOGOON JOHN R	24 56404	OS	HEW	3259
HOOGE ALBERT O	24 51226	FOA	FB8	B672
HOOGE CATHERINE T	44 31363	HSA	PKLN	705
HOOGE HERBERT T	44 34571	PHS	PKLN	1866
HOOGE MARY M	44 36310	FOA	PKLN	462
HOOGE WILLIAM F	24 51226	FOA	FB8	756
HOOGES ALICE C	24 52146	OE	ROB	3053
HOOGES MARY E	24 57228	OS	SP	5400
HOOGKIN OOROTHY	43 66695	HRA	FCB2	350
HOOGKINSON HAROLO L	25 45740	NIE	B	722
HOOGSON THOMAS A	43 67029	HRA	FCB2	227
HOOO JESSIE R	44 34836	HSA	PKLN	12A16
HOERMANN SIEGFRIEO A	43 67114	HRA	FCB2	212
HOERNIG GLENN A	23 58284	SSA	IBM	305
HOEVEN JAMES	43 66564	HRA	FCB2	422
HOFER ANOREW	24 52143	OHO	HEW	4654
HOFFLER LILLIAN M	44 36233	FOA	PKLN	4B18
HOFFMAN CARROLL J	44 36204	FOA	PKLN	5C26
HOFFMAN CATHY	24 51644	HSA	HEWS	1626
HOFFMAN CHARLOTTE	24 53381	OE	FOB6	2091
HOFFMAN OANIAL A	44 34203	FOA	TWRL	39
HOFFMAN GERTRUOE L	24 58403	SRS	HEWS	2231
HOFFMAN GILBERT L	25 45830	NIE	B	814
HOFFMAN JEAN M	43 67186	HRA	FCB2	950
HOFFMAN KARL L	43 66800	HRA	FCB2	541
HOFFMAN KATHLEEN M	24 57900	OE	FOB6	1175
HOFFMAN KEITH L	43 67059	HRA	FCB2	263
HOFFMAN MARC H	44 36490	FOA	PKLN	13B21
HOFFMAN MARY ALICE	24 56325	PHS	HEWSP	710G
HOFFMAN OLIVIA I	24 51118	FOA	FB8	6856
HOFFMAN PATRICIA A	44 33596	GAO	PARK	130
HOFFMAN PATT A	23 51827	SSA	IBM	308
HOFFMAN RICHARO W	49 63377	FOA	N29	B22
HOFFMAN RITA R	44 31753	FOA	PKLN	465
HOFFMAN RITA U	43 68900	HRA	FCB2	144
HOFFMAN RONNIE	24 59815	OE	OONO	4751
HOFFMAN ROSALIE	44 34447	AOMHA	PKLN	12C05
HOFFMAN ROSALIE A	44 34447	AOMHA	PKLN	12C05
HOFFMAN VICKI M	44 36004	FOA	PKLN	14B32
HOFFMAN WILLIAM H	44 34432	FOA	PKLN	5C05
HOFMANN HILOE J	43 66357	AOMHA	AOEL	220
HOGAN GERALDINE M	42 77172	FOA	SSP	1210A
HOGAN JAMES F	24 57041	OS	HEW	G410
HOGAN JOAN C	44 34802	PHS	PKLN	1703
HOGAN JOHN W	893 47940	HCFA	EHR	342
HOGAN PATRICK F	24 52389	OE	ROB	3523
HOGAN PATSY J	44 34730	FOA	PKLN	16B45
HOGART R M	24 51194	FOA	FB8	2026
HOGLE ALAN	75 57820	OS	OONO	5756B
HOGSTEN WILLIAM	130 49545	SSA	EHR	601
HOGYE KATHERINE S	24 51024	FOA	FB8	2425
HOHMAN OAVIO E	24 56433	OS	SP	537D2
HOHMANN JOHN R	24 51402	FOA	FB8	6872
HOLBERT JONI L	24 51750	OE	ROB	4920
HOLBERT ROBERT	44 79006	OE	ROB	4517
HOLCOMB CHARLES J	23 59870	SSA	WEBB	209
HOLCOMBE JOYCE	43 66627	HRA	FCB2	350
HOLOEN ETHEL M	24 50384	SRS	HEWS	2094
HOLOEN JACQUELINE	44 32696	AOMHA	PKLN	11A10
HOLOEN RICHARO R	24 52715	OE	ROB	3053
HOLOSWORTH RALPH R	44 31806	FOA	CHAP	218
HOLOSWORTH THOMAS	24 58180	OE	ROB	5051
HOLGUIN PETER B	24 56661	OHO	SP	32903
HOLIBER CARYL L	24 50493	SRS	HEWS	5529
HOLLAOAY ALMA L	24 57411	OS	SP	538H
HOLLANO ANOREA O	24 57813	ASE	FOB6	3033
HOLLANO BARBARA J	24 57036	OS	SP	617H
HOLLANO CAMILLA L	44 36664	AOMHA	PKLN	946
HOLLANO FRANCES M	24 50226	SRS	HEWS	4327
HOLLANO GWENDOLYN	24 50611	SRS	HEWS	2500
HOLLANO LEO J	24 57354	OS	SP	530E
HOLLANO MARIE R	44 36447	PHS	PKLN	18A45
HOLLANO TROYCE M	44 32953	AOMHA	PKLN	10A03
HOLLAND WILLIAM J	24 51523	FOA	FB8	5425
HOLLANO WILLIAM J	43 66815	HRA	FCB2	527
HOLLANOER ROSE K	43 67077	HRA	FCB2	258
HOLLERAN HAROLO J OR	43 68267	HRA	FCB2	143
HOLLEY JAMES	24 59873	OE	ROB	3030
HOLLEY JAMES E	24 56126	OS	HEW	1314
HOLLEY MICHAEL	24 51603	OHO	HEWS	G311
HOLLIOAY ANNA K	24 56259	OS	HEW	1436
HOLLIOAY OONALO M	44 33714	AOMHA	PKLN	6C22
HOLLIFIELO HENRY C	24 51406	FOA	FB8	4816
HOLLINGER IRENE	44 31904	PHS	PKLN	1134
HOLLINGSWORTH OONNA J	44 36377	COC	PKLN	855
HOLLINGSWORTH RICHARO L	47 25701	FOA	HEW	3068

NAME	TEL. NO.	AGCY.	BLDG.	ROOM
HOLLINS ANTHONY JR	44 33780	HSA	PKLN	14A31
HOLLIS AUOREY L	24 52983	OE	FOB6	2117
HOLLIS EULEAN	24 58380	OE	FOB6	4083
HOLLIS MELOON S	24 57680	ASE	SP	31DG
HOLLIS PEGGY K	23 51824	SSA	IBM	305
HOLLIS THOMASINE	25 47920	NIE	B	639
HOLLOMAN JUDY	24 59713	OE	ROB	4624
HOLLOMAN MARY	24 52919	OE	FOB6	2072
HOLLOWAY ANITA L	24 57031	OS	HEW	G719
HOLLOWAY JILLENE A	47 2475D	FDA	HEW	3700
HOLLOWAY JOAN E P	43 66215	HSA	FCB3	11THFL
HOLLOWAY STELLA	43 66587	HRA	FCB2	442
HOLLY ROSE B	24 58862	OE	FOB6	4122
HOLMAN JANE	24 52595	OE	R	421
HOLMAN PHILIP A	47 22417		OONO	1124
HOLMBERG JAMES	44 36480	ADMHA	PKLN	1DD5
HOLMER MARTIN R	24 56141	OS	SP	436G3
HOLMES BARBARA W	47 22455	OHD	HEWS	3D06
HOLMES CONNIE	24 57690	OS	HEW	1D27
HOLMES OANIEL	24 57386	OS	HEW	SB4
HOLMES ESTELLE L	24 56971	OS	HEW	1340
HOLMES FRANCES	25 45868	NIE	B	7D5
HOLMES HAROLD V	24 51740	SRS	HEWS	5614
HOLMES JEAN A	24 52094	OS	TRPT	B624
HOLMES JOYCE	24 56111	OS	SP	643G
HOLMES LANDON A	24 52324	OE	ROB	5717
HOLMES R A	24 5D2D3	SRS	HEWS	4119
HOLSINGER RALPH	34 42557	FOA	BLTV	
HOLSOPPLE EDITH P	24 51656	HSA	HEWS	1609
HOLSTON SHARON S	44 3172D	FDA	CHAP	322
HOLSTROM JAMES R	44 32496	PHS	PKLN	585
HOLT ANN B	44 3342D	FDA	PKLN	6B24
HOLT BRENDA J	43 66736	HRA	FCB2	522
HOLT D DIANE	24 564D6	OS	HEW	376D
HOLT JOSEPH D	45 13526	OS	SPRW	
HOLT KAREN J	44 33130	FDA	PKLN	1D9D
HOLT MARY C	49 67316	OS	WSTWD	4D6
HOLT SHIRLEY A	47 23243	OS	HEW	1743
HOLTBY CAROL	24 52511	OE	ROB	4674
HOLTEN JOHN W	44 31727	FDA	PKLN	18B31
HOLTER WILLIAM O	44 34634	HSA	PKLN	1649
HDLTON CHARLES	24 57DDD	OS	SP	615F
HOLTON WILHELMINA M	24 5D843	SRS	HEWS	5D32
HOLTZ ALBERT	47 2568D	FDA	HEW	3723
HOLTZ JUOITH A	47 23211	OS	HEW	5246
HOLUP ELAINE B	24 59514	OE	ROB	4O68
HOLZ FRANK M	43 66530	HRA	FCB2	322
HOMAN MARY	43 66690	HRA	FCB2	35D
HOMILLER LINDA L	43 67D50	HRA	FCB2	263
HONEMONO MAXWELL	24 5918D	OS	HEW	1644
HOOO JAMES	24 5136D	FDA	FB8	B75D
HOOK EUGENE P	23 51D37	SSA	WEBB	31D
HOOKER MARION E	24 52582	OE	ROB	3642M
HOOKER THOMAS L	44 31136	FOA	PKLN	99D
HOOKS OORIS	24 59713	OE	ROB	4624
HOOKS WILLIAM R	44 36707	HSA	PKLN	4BD7
HOOPER MARY O	24 51744	OE	ROB	4923
HOOPER WALTER M	24 51483	FOA	FB8	1842
HOOTEN WILLIAM F	44 33276	FOA	PKLN	15A32
HOOTON MICHAEL L	49 62621	FOA	N29	531
HOOVER CHARLES W	25 45555	NIE	B	7D9
HOOVER DAVIO B	43 67175	HRA	FCB2	1D27
HOOVER PATSY A	24 51763	OS	SP	635G
HOOVER ROSLYN O	44 36610	PHS	PKLN	18A46
HOOVER WILMA E	24 50979	SRS	HEWS	1416
HOOVLER CARMAN L JR	24 56424	OS	SP	523B
HOPE EOWARO S OR	24 59077	OE	ROB	3045
HOPE II JOHN	24 56056	OS	HEW	3444
HOPEWELL CALVIN A	43 66100	HRA	FCB2	B59
HOPKINS EONA	75 58774	OS	OONO	2719
HOPKINS HAROLO C	44 33220	FOA	PKLN	15B16
HOPKINS JOHN	24 56238	OS	SP	5D3H
HOPKINS MILLARO H	43 66241	HRA	FCB2	627
HOPKINS OLIA M	44 3441D	FOA	PKLN	5B19
HOPKINS TEMPI E	42 77953	FOA	SSP	1312
HOPKINS WILLIAM	24 58927	OHO	SP	348E
HOPKINS WILLIAM	24 52414	OE	ROB	5717
HOPPE P ANN	49 65241	FOA	N29	231
HOPPS HOPE E	49 63556	FOA	N29	131

NAME	TEL. NO.	AGCY.	BLDG.	ROOM
HOPSON PATRICIA C	24 58595	OE	ROB	4682B
HORAK OAVIO A	44 33695	FDA	PKLN	10B10
HOREJSI MARIANN	47 22928	OE	FOB6	1087
HORER ADOLF	44 31837	FDA	PKLN	1085
HORLICK MAX	67 35714	SSA	UNIVN	322A
HORMUTH RUOOLF P	44 31D80	HSA	PKLN	640
HORN ARTHUR S	43 68980	HRA	FCB2	144
HORN BARBARA M	44 31416	PHS	PKLN	17A30
HORN CONRAO	44 31565	FDA	PKLN	1472
HORN EMMA M	24 58677	OE	R	413
HORN PAUL J	24 58125	ASE	FOB6	2030
HORN WILLIAM A	24 589D7	OE	FOB6	2089B
HORNBROOK MARK C	43 6896D	HRA	FCB2	850B
HORNER CAROLYN E	24 52638	OE	ROB	36420
HORNER JUNE	43 66120	HRA	FCB2	522
HOROWITZ ELAINE P	44 34193	ADMHA	PKLN	1294
HOROWITZ GRACE C	24 59762	OS	SP	418D
HOROWITZ SUSAN M	43 66584	HRA	FCB2	450
HORTH ANNE L	24 52290	OS	SP	447H
HORTON CAROL A	893 479D9	HCFA	EHR	342
HORTON CHRISTINE D	23 51606	SSA	BCT2	602
HORTON DARLENE	24 5221D	OHD	SP	348E
HORTON ETHEL M	43 68556	ADMHA	ADEL	23D
HORTON GEORGE ANNA	24 52222	OE	ROB	3523
HORTON LINDA R	44 33235	OS	PKLN	671
HORTON ROSALEE	24 56126	OS	HEW	1314
HORTON VIRGINIA L	44 34200	FDA	CHAP	218
HORVATH ELIZABETH	24 58879	OE	FOB6	4D87
HORVATH KAREN N	23 58328	SSA	BCT2	3D5
HORWITZ WILLIAM	24 513D1	FDA	FB8	2017
HOSTETLER RONALD J	44 3231D	FDA	PKLN	971
HOSTON SAMUEL M	24 57136	OS	SP	506E
HOTTLE MELISSA K	23 59284	SSA	BCT2	312
HOUCK BARBARA	44 3342D	FDA	PKLN	6B24
HOUCK JANE H	49 61326	FDA	N29	229
HOUOEK JAMES	24 5D252	SRS	HEWS	4529
HOUGH DENNIS L	44 32556	FDA	PKLN	2B4D
HOUGH MARY L	44 36268	COC	PKLN	815
HOUGHTON JOAN	44 34688	ADMHA	PKLN	11A16
HOUK ROBERT F	44 3335D	FDA	PKLN	137D
HOUSE ARDELL	75 57518	OS	OONO	5130
HOUSEAL DONA E	44 3238D	HSA	PKLN	6A05
HOUSEKNECHT GARY W	24 58901	OS	SP	518D
HOUSEMAN DAVID L	44 3275D	HSA	PKLN	1327
HOUSTON BARBARA	24 52D15	OS	TRPT	B416
HOUSTON OEBORAH A	44 36637	ADMHA	PKLN	11A46
HOUSTON JEAN W	44 31753	FDA	PKLN	465
HOUSTON MALCOLM K JR	23 52033	SSA	WEBB	301
HOUSTON SIGRIO L	44 33376	AOMHA	PKLN	7C26
HOUWEN CORNELIUS M	44 34417	FOA	TW	513
HOWARO BESSIE R	44 36680	PHS	PKLN	1734
HOWARO C RICHARO	44 31136	FDA	PKLN	990
HOWARD CHARLES M	24 5D163	OHO	HEWS	3220
HOWARO CLARA K	44 34253	FDA	PKLN	2A80
HOWARO CLETA V	24 56310	OS	HEW	1D20
HOWARO CLIFTON E	24 57337	OS	SP	749G
HOWARD OONNA M	44 34543	ADMHA	PKLN	13C05
HOWARO EOGAR W	44 32D73	HSA	PKLN	14A17
HOWARO ELIZABETH H	24 51305	FDA	FB8	4151
HOWARO GERALOINE S	49 64705	FDA	N29A	3B19
HOWARD HELENA	44 36896	HCFA	PKLN	1221
HOWARD JOHN W	24 51D36	FDA	FB8	4807
HOWARO JOYCE G	23 52048	SSA	BCT2	104
HOWARO JULIA A	44 31755	FOA	PKLN	957
HOWARO KENNETH	44 36500	ADMHA	PKLN	10A56
HOWARO LUCY	24 57563	OS	HEW	1327
HOWARD MARTHA	13D 40195	OS	SS	G47
HOWARO PAUL K JR	24 50329	OHO	HEWS	3316
HOWARO ROBERT L	44 31755	FDA	PKLN	957
HOWARO ROBIN	44 35327	HCFA	PKLN	13A19
HOWARO SAMUEL	344 2557	FOA	BLTV	
HOWARO SANORA H	44 31914	FDA	PKLN	15B17
HOWARO WARREN B	44 33330	FOA	PKLN	1377
HOWARO WILLIAM H	23 58433	SSA	WEBB	213
HOWARO YVONNE P	44 31955	HSA	PKLN	14A2D
HOWARTH CYNTHIA	44 33843	COC	PKLN	848
HOWE NORMAN O	47 2465D	OE	OONO	4839
HOWELL CHARLES W	24 52787	OE	ROB	4060
HOWELL ELEANOR	24 56296	OS	HEW	1528

NAME	TEL. NO.	AGCY.	BLDG.	ROOM
HOWELL KATHERINE	44 34985	HCFA	PKLN	16A3D
HOWELL LAGRANDE	24 57234	OS	HEW	3748
HOWELL LAWTON W	44 32710	PHS	PKLN	18A15
HOWELL MARY FRANCES	24 57770	OS	SP	632H
HOWELL SALLY C	24 52435	OE	ROB	3319C
HOWERTON HELEN	75 57447	OS	OONO	5811
HOWERTON KAREN J	47 215D3	OE	DONO	4117
HOWERTON PAUL W	24 56648	OS	SP	711E
HOWERY VIRGINIA	24 53D95	FDA	FB8	1825
HOWIE L JEAN	43 67D89	HRA	FCB2	244
HOWLETT M R	24 51424	FDA	FB8	2772
HOWLEY PHILIP W	43 68267	HRA	FCB2	143
HOWZE MAYBELLE	43 66421	HSA	FCB3	330
HOY ELAINE	44 3496D	FDA	PKLN	1685
HOY NANCY S	44 31414	FDA	PKLN	1137
HOY RAYMONO A	24 58028	OE	FOB6	3D83
HOYLE CAROLYN	23 51195	SSA	BCT2	1D8
HOYLE EMMA L	24 52757	OE	FOB6	1D65
HOYT JANE	24 57D6D	OE	FOB6	2095
HOYT KENNETH	24 52284	OE	ROB	3100
HREHA HARRIET W	24 51307	FOA	FB8	4827
HRIBAR JOSEPH R	24 56794	OS	SP	7210
HRISTAKOS CRISSI	25 45736	NIE	B	815
HSIA SING PAO C DR	44 33510	FOA	PKLN	14B18
HSIUNG SUE	43 67086	HRA	FCB2	244
HUANG IRENE H OR	44 3351D	FOA	PKLN	14B18
HUBBARO HENRIETTA	44 33862	AOMHA	PKLN	14C20
HUBBARD JOYCE	24 59237		HEWS	2232
HUBBARO JOYCE A	24 57931	OE	FOB6	2135
HUBBARO RICHARO	13D 425D7	OS	SS	552
HUBBARD WILLARD D	24 51100	FOA	FB8	1D50
HUBBARO WILLIAM K	24 52787	OE	ROB	4060
HUBBELL NANCY C	43 66156	HRA	FCB2	950
HUBBS ALAN E JR	24 59186	OS	HEW	1617
HUBER ROBERT C	43 67000	HRA	FCB2	211
HUBER SARAH J	44 34085	FOA	PKLN	5C09
HUBER WILLIAM J	44 33897	AOMHA	PKLN	8103
HUBERT GAIL	130 72427	OS	SS	628
HUBSCHER EARL M	44 32560	HSA	PKLN	12A21
HUCKINS ROBERT N	44 33870	FOA	PKLN	10B30
HUCKS JUOITH A	75 57830	OS	OONO	5008
HUOAK MILAN	44 32040	GAO	PARK	120
HUOAK STEPHEN J	24 50671	SRS	HEWS	42DDC
HUOOLE JAN	24 50245	SRS	HEWS	5082
HUOOLESTON EOITH M	24 57787	ASE	FOB6	3137
HUDDLESTON JAMES E	24 50299		HEWS	2228
HUOGINS JEAN	44 36677	AOMHA	PKLN	1049
HUOGINS VANCE F	43 67086	HRA	FCB2	244
HUOGINS WILL B	24 50691	OE	ROB	5622
HUDNELL WILLIAM T	43 66173	HRA	FCB2	730
HUDSON BETTIE L	43 67129	HRA	FCB2	212
HUOSON BLANCHE V	24 57916	ASE	SP	317H
HUOSON CHERYL	24 50920	SRS	HEWS	4617
HUOSON ELIZABETH M	44 36480	AOMHA	PKLN	1005
HUOSON GEORGE A	24 51498	FOA	FB8	1056
HUOSON JAMES H	44 31895	FOA	CHAP	310
HUOSON LEWIS	43 67189	HRA	FCB2	950
HUOSON LYNN C	24 51254	FOA	FB8	5807
HUOSON MARILYN R	44 34403	AOMHA	PKLN	7C23
HUOSON ROBERT	24 52900	OHD	SP	341FA
HUOSON VERA W	44 32100	COC	PKLN	8A30
HUOTLOFF MARTIN J	44 33330	FDA	PKLN	1377
HUENE PHYLISS A	44 34280	FOA	PKLN	12B45
HUFF OALAN E	24 51990	OE	ROB	3012
HUFFMAN CHARLES R	44 34450	FOA	PKLN	4C07
HUFFNER ELIZABETH A	23 58327	SSA	BCT2	207
HUFFNER JOHN S	24 50520	OS	HEWS	G322
HUFFORO PATRICIA	24 50103	SRS	HEWS	4076
HUGGINS DONNA A	43 662D4	HRA	FCB2	350
HUGHES CAROLYN	130 47140	OS	SS	639
HUGHES DENISE Y	24 58532	FOA	FB8	4129
HUGHES GEORGIA P	43 66641	HSA	FCB3	330
HUGHES JAMES E	24 52784	OS	SP	531G1
HUGHES KAREN	44 33665	AOMHA	PKLN	11C02
HUGHES KATHY	44 35437	AOMHA	PKLN	15C04
HUGHES KENNETH A	23 58332	SSA	BCT2	3D9
HUGHES KEVIN P	44 3444D	FDA	PKLN	4C22
HUGHES LEROY	47 2671D	OS	HEW	1753
HUGHES MARGARET C	44 34D16	FDA	TW	3D2
HUGHES MARGARET F	24 56D44	OS	HEW	3556
HUGHES MARY E	24 51773	OE	ROB	5671
HUGHES MICHELE S	24 59DD4	OHO	HEW	4661
HUGHES MICKEY C	47 2298D	OE	FOB6	110D
HUGHES PAUL E	23 58407	SSA	BCT2	411
HUGHES PAUL S	24 5D123	SRS	HEWS	4D58
HUGHES STEPHANIE	43 66180	HRA	FCB2	922
HUGHES TAWANA L	24 58471	OE	FOB	4036
HUGHES WARREN A	24 58245	ASE	FOB6	3017
HUGHEY ELIZABETH H	24 52813	OE	ROB	3022
HUGHEY ETHELENE R	24 52475	OE	ROB	4310
HUGI MYRNA G	24 59751	OE	ROB	5068
HUGILL PHILIP	44 31498	FOA	PKLN	9B24
HUI FEROINANO W	44 33504	FOA	PKLN	10B19
HULIT L OARL	24 57488	OS	SP	522E
HULL BARBARA S	44 33090	PHS	PKLN	1820
HULL C M	44 31967	PHS	PKLN	18A38
HULL OEBBIE S	23 58242	BHA	WEBB	308
HULL OELPHA K	44 31874	PHS	PKLN	18A03
HULL EARLINE	23 58554	SSA	G	908
HULL EUGENE F	23 52125	SSA	WEBB	305C
HULME LINOA K	23 58516	SSA	GLEBE	819
HULTEN BURMA	24 57576	OE	FOB6	3D40
HULTEN WILLIAM	25 45788	NIE	B	714
HUMAN JEFFREY	43 66725	HRA	FCB2	522
HUMBAUGH MARCIA	24 50995	OHO	DONO	3530
HUMBERT CYNTHIA L	24 57411	OS	SP	538H
HUME SHIRLEY A	44 32475	PHS	PKLN	3B26
HUMES JOAN A	24 58920	OE	FOB6	1105
HUMPHREY JOSEPHINE	43 68992	HRA	FCB2	1030
HUMPHREY KATIE M	24 52605	OE	ROB	3109B
HUMPHREY OLIVIA P	24 56968	OS	HEW	1310
HUMPHRIES JAMES W	49 65110	FOA	N29A	3D22
HUNOEMER FREOERICK H	24 58616	OE	ROB	5678
HUNOEMER M SANDRA	24 58314	OE	FOB6	1167
HUNGERFORD AOA	43 66117	HRA	FCB2	627
HUNKIN CLAIRE I	24 58307	OE	FOB6	4079
HUNSICKER H NEVILLE	24 53478	OE	ROB	5120
HUNSINGER JANE	75 57730	OHO	OONO	5761
HUNT ARTHUR	24 59281	OHO	SP	309B4
HUNT BARBARA	23 52006	SSA	BCT2	602
HUNT BERTHA L	47 22953	SRS	HEWS	7037
HUNT DANIEL A	24 51557	FDA	FB8	3822
HUNT JEANETTE Y	24 57450	OS	SP	407H
HUNT JOHN P	24 51295	FOA	FB8	6070
HUNT JON W	44 34166	FOA	PKLN	8C90
HUNT MILOREO E	44 35455	FOA	BWV	926
HUNT NANCY	25 45510	NIE	B	700
HUNT PATRICIA M	44 36720	ADMHA	PKLN	10A46
HUNT R T	44 33480	FOA	PKLN	1511
HUNT RONETTE K	43 68267	HRA	FCB2	143
HUNT WILLIAM A	893 49533	HCFA	EHR	301
HUNT WILMER S	47 22455	OHO	HEWS	3006
HUNTER BARBARA J	24 51541	FDA	FB8	6015
HUNTER BARBARA J	24 58036	ASE	SP	305H
HUNTER BROOKE P	23 51270	SSA	BCT2	413
HUNTER CAROLYN	25 45450	NIE	B	642
HUNTER EOWARO L	43 67D62	HRA	FCB2	263
HUNTER EDWIN M	24 57061	OS	HEW	G608
HUNTER EVA M	24 58049	OS	SP	745D
HUNTER HARRIETTE C	44 33310	FOA	PKLN	1655
HUNTER IRIS H	44 31567	FDA	PKLN	6B45
HUNTER LINOA K	44 79006	OE	ROB	4621
HUNTER MARY	24 56887	SRS	HEWS	2614
HUNTER ROBERT L	49 61911	FOA	N29A	1C02
HUNTER ROGER	24 52107	OS	TRPT	B637
HUNTER SANDRA M	24 52443	OE	ROB	3045
HUNTER VINCE	24 52885	OHO	SP	309B
HUNTER WALTER S	49 63037	FOA	N29A	1C18
HUNTINGTON LOIS M	44 31594	FOA	PKLN	1463
HUNTINGTON STEVE	44 31152	HSA	PKLN	7A07
HUNTLEY ALAN M	44 32416	FOA	PKLN	2A45
HUNTLEY CHARLES	24 53095	FOA	FB8	1825
HUNTLEY JOAN C OR	43 67138	HRA	FCB2	212
HUNTLEY VINCE L	24 58254	OE	FOB6	1158A
HUNTON HAROLO T	24 57234	OS	HEW	3743
HUPE HOWARO H	24 51891	OS	SP	409E
HURO EMILE	44 31191	AOMHA	PKLN	14C06
HURO NANCY A	44 36728	AOMHA	PKLN	1D49

NAME	TEL. NO.	AGCY.	BLDG.	ROOM
HURLEY LINOA S	44 31167	PHS	PKLN	481
HURLEY LINDA S	44 31167	PHS	PKLN	481
HURLEY MARION A	43 68980	HRA	FCB2	144
HURLEY MARY M	24 50072	OHD	HEWS	3413
HURLEY PETER L	43 68569	HRA	FCB2	143
HURLEY SEAN D	24 50710	SRS	HEWS	1416
HURST ERNEST F	44 33838	AOMHA	PKLN	13C15
HURWITZ O S	24 52528	SRS	HEWS	4112
HURWITZ DOREEN	43 66113	HRA	FCB2	630
HURWITZ MYRON S	43 66893	HRA	FCB2	650
HUSEREAU OIANE C	44 33250	FOA	PKLN	5C20
HUSHBECK EILEEN K	42 77167	FDA	SSP	1210
HUSON JAMES E	44 31160	HSA	PKLN	649
HUSSELMANN PAULA M	24 52488	OE	ROB	3125B
HUSSER JAMES	24 52420	OE	ROB	3624
HUSSER JEANNE V	44 33087	PHS	PKLN	4A10
HUSTON SHERI A	24 50604	SRS	HEWS	4050
HUTCHINGS JOHN J	44 33163	HSA	PKLN	729
HUTCHINGS ROBERT	43 67270	HRA	FCB2	1022
HUTCHINS LARRY	25 45868	NIE	B	705
HUTCHINS VINCE L	44 32170	HSA	PKLN	739
HUTCHINSON RITA F	24 52957	OE	ROB	5662
HUTCHISON OEBORAH E	43 66137	HRA	FCB2	750
HUTCHISON MARILYN K MO	44 33136	CDC	PKLN	841
HUTT PHYLLIS F	44 31256	HSA	PKLN	6A14
HUTTON JOHN H	43 67192	HRA	FCB2	950
HUXLEY MATTHEW	44 33646	ADMHA	PKLN	17C27
HYATT BARBARA	44 31050	HSA	PKLN	9A39
HYATT OEBBIE	24 59248	OE	FOB6	4177C
HYATT HENRIETTA D	47 23113	OS	SP	432E
HYBNER CAROL	24 51347	FOA	FB8	1068
HYDE MARILYN	24 52753	OHD	SP	340G
HYDE STEPHENS S	44 34695	PHS	PKLN	16A17
HYLTON ELLAN	23 58526	SSA	GLEBE	801
HYMAN BARBARA J	24 51085	SRS	HEWS	2428
HYMAN HELEN M	42 77238	FDA	SSP	1352
HYMAN IRIS S	49 65978	FDA	N29	406
HYMAN MARIAN F	43 68905	HRA	FCB2	822
HYMAN RUTH B	42 77230	FDA	SSP	1351I
HYMES ANN C	24 52983	OE	FOB6	2117
HYNES LORRAINE	44 36487	AOMHA	PKLN	1025
HYNSON HOLLY A	44 33000	HSA	PKLN	1646
IAMCHAN SUSAN	24 56392	OS	SP	636G
IAMS HDWARD M	24 50976		HEWS	1416
IBRAHIM WALID Y	44 33520	FOA	PKLN	14B19
IFFERT ROBERT E JR	24 51572	SSA	HEWS	1126
IGLESIAS LUISA V	24 50950	SRS	HEWS	5225
IKARD CYNTHIA A	24 51435	FDA	FB8	6760
IKEOA GEORGE J	77 66311	FDA	SPAL	
ILEY KATHERINE L	24 56594	OS	HEW	4079
ILGENFRITZ LORETTA G	44 32366	FDA	TWRL	2D
ILIEV VENELIN	44 33870	FOA	PKLN	10B19
IMBER ROBIN A	43 66304	HRA	FCB2	450
IMBRIANI VINCENT R	47 23178	OS	HEW	5757
IMBROGNO FRANK W	44 33596	GAO	PARK	130
IMHOFF ALBERT E	44 31480	HCFA	PKLN	9A55
IMHOFF EMMA M	43 66727	HRA	FCB2	522
IMLER JOSEPH A	24 51889	OS	SP	408F1
INAOA GEORGE J	43 66570	HRA	FCB2	450
INCHES ROBERT W	44 36170	FOA	PKLN	5B45
INGRAHAM JAN	49 65394	FOA	N29	114
INGRAHAM SAMUEL C	44 32504	FDA	CHAP	320
INGRAM OAVIO W	44 32496	PHS	PKLN	585
INGRAM EARL G	24 57990	OE	FOB6	2117
INGRAM ELOISE F	44 34253	FDA	PKLN	2B39
INGRAM ERNEST O	44 35407	ADMHA	PKLN	15C24
INMAN LAURA V	24 58242	OE	FOB6	2134
INMLE EVELYN M	44 32436	FDA	CHAP	110
INSCOE JOSEPH K	44 33560	FDA	PKLN	18B08
INSKEEP PHILIP B	776 6311	FOA	SPAL	
INSLEY VIRGINIA	44 34026	HSA	PKLN	744
IOSUE ANOREINA	43 66395	HRA	FCB2	550
IPPOLITO FRANK	44 33708	HCFA	PKLN	16A39
IRBY BETTY A	43 66753	HRA	FCB2	627
IRBY R ANNA	44 32610	CDC	PKLN	865
IRICK GENEVA C	67 35713	SSA	UNIVN	322B
IRONS JEFF W	24 52598	OE	FOB6	2130
IRVIN THOMAS B	24 59405	OE	OONO	4926
IRVING JANICE	24 50004	OHD	HEW	4640
IRVING RICHARD M	23 51780	SSA	IBM	106A
IRWIN MARY A	24 58756	OE	FOB6	4004
IRWIN SUSAN L	44 36710	ADMHA	PKLN	1042
ISAAC RITA F	24 51298	FDA	FB8	3321
ISAACSON IRENE	24 56069	OS	HEW	1000
ISAACSON MICHELE W	44 32845	FDA	CHAP	100
ISACKSON ROBERT K	47 26745	OS	HEWN	3760
ISACKSON ROBERT K	47 22953		HEWS	7037
ISE CHARLES M	44 34750	FDA	PKLN	16B08
ISENSTEIN VIVIAN R	44 34573	ADMHA	PKLN	15101
ISNER LINDA M	44 32994	FDA	PKLN	1512
ISNER NANCY L	44 33793	FDA	PKLN	881
ISOUITH RDBERT N	44 32065	HSA	PKLN	14A55
ISRAEL ROBERT H	43 67016	HRA	FCB2	219
ISRAEL THDMAS	25 45510	NIE	B	700
ISREAL FREDDIE	49 65110	FOA	N29A	3D22
ISSAC AMDS	25 46271	NIE	B	828
ITTEILAG ANTHDNY L	44 36588	PHS	PKLN	1817
IUDICELLO FAY	44 36477	HCFA	PKLN	13A19
IVERSON JOHN	24 51100	FDA	FB8	1048
IVES RALPH F	23 58260	SSA	IBM	105D
IVEY BERNICE	24 56151	OS	SP	503H
IWAMOTO DAVID	24 59402	OE	FOB6	3044
IZUMI GLORIA H	24 50953		HEWS	5311
JACKLING PATTI	44 35480	ADMHA	PKLN	17C26
JACKMAN OOROTHY S	24 52676	OE	OONO	4808
JACKS JAMES C	24 53186	HDS	HEWS	3518
JACKSON AEOLIAN	75 57758	OHO	OONO	5723
JACKSON AGNES C	24 56079	OS	HEW	G720
JACKSON ALYCE	24 58907	OE	FOB6	2089
JACKSON AMY	44 33120	FDA	PKLN	8B05
JACKSON ANTHONY J	24 56761	PHS	HEWSP	727G
JACKSON ARMENTA W	44 36500	ADMHA	PKLN	10A56
JACKSON BENJAMIN H	23 58230	SSA	BCT2	101
JACKSON BETTY	43 66263	HRA	FCB2	641
JACKSON BETTY	24 58380	OE	FOB6	4083
JACKSON BETTY G	43 68970	HRA	FCB2	744
JACKSON CAROLYN L	49 63160	FDA	N29A	3012
JACKSON CAROLYN M	24 58564	OE	FOB6	2098
JACKSON CHARLES	44 33030	HCFA	PKLN	13A56
JACKSON CHARLES	43 68846	HRA	FCB2	1022
JACKSON CHARLOTTE A	43 66421	HSA	FCB3	330
JACKSON CHARLOTTE L	24 58835	SRS	HEWS	5212
JACKSON CORINE	24 51132	FDA	FOB08	5820
JACKSON OANIEL R	49 64288	FDA	N29	305
JACKSON DARLENE	24 52083	OS	TRPT	B810
JACKSON DAVID J	43 66254	ADMHA	ADEL	244B
JACKSON DAVID M	245 2973	OE	ROB	3642N
JACKSON DEBORAH M	24 52673	OE	FOB6	2166
JACKSON DONALD T	24 59234		HEWS	2212
JACKSON DONNA	24 52015	OS	TRPT	B416
JACKSON DONNA	24 52015	OS	TRPT	B416
JACKSON DOROTHY	43 66710	HRA	FCB2	530
JACKSON DOROTHY A	24 57121	OS	HEWS	4420
JACKSON OOROTHY C	24 58990	SRS	HEWS	2630
JACKSON DWIGHT	24 57403	OS	HEW	G320
JACKSON EARL C	24 57061	OS	HEW	G608
JACKSON ELOISE E	24 52885	OHD	SP	309B
JACKSON ERNEST	24 52088	OS	TRPT	B821
JACKSON ETHEL F	24 58230	OE	FOB6	2011
JACKSON EUGENE R	43 67116	HRA	FCB2	212
JACKSON FRANCES L	24 53394	SRS	HEWS	5418
JACKSON FRANCINE Y	24 52806	OE	ROB	3514
JACKSON GEORGE J DR	24 51465	FDA	FB8	3466
JACKSON GERALOEIN O	43 66923	HRA	FCB2	822
JACKSON GLADYS A	44 31667	FDA	PKLN	4C04
JACKSON HARRY T JR	24 56243	OS	HEW	G719
JACKSON HATTIE S	24 59582	OE	ROB	3621
JACKSON JACQUELINE C	25 45766	NIE	B	819
JACKSON JANE B	44 33050	HSA	PKLN	1607
JACKSON JOYCE L	24 50057	SRS	HEWS	4620
JACKSON JOYCE R	24 50742	SRS	HEWS	1318
JACKSON JUANITA	24 56631	OS	HEW	3230
JACKSON JUNE A	44 33020	HSA	PKLN	1635
JACKSON KATHLEEN T	24 50758	OHO	HEWS	3212A
JACKSON KIM	43 66100	HRA	FCB2	B59
JACKSON LARUE	44 31220	HSA	PKLN	640
JACKSON LILLIAN W	44 32104	ADMHA	PKLN	10A43
JACKSON LOLITA M.	47 23757	SRS	HEWS	1332H

NAME	TEL. NO.	AGCY.	BLDG.	ROOM
JACKSON LORRAYNE W	44 34797	AOMHA	PKLN	12105
JACKSON LOUIS J	44 34133	ADMHA	PKLN	699
JACKSON LOUISE R	24 57577	OS	HEW	1405
JACKSON LOZANNIE	49 66916	FOA	N29	520
JACKSON LUCY	44 36728	AOMHA	PKLN	1049
JACKSON LURA S	44 32450	AOMHA	PKLN	10A30
JACKSON MANOELLA E	24 56079	OS	HEW	G720
JACKSON MARY	25 45868	NIE	B	705
JACKSON MARY	44 34550	PHS	PKLN	1887
JACKSON MARY B	44 31022	HSA	PKLN	6A14
JACKSON MARY E	24 56116	OS	HEWS	4412A
JACKSON MELBA H	24 50990	OS	HEW	1047
JACKSON MYRTLE V	44 34253	FOA	PKLN	2A80
JACKSON NANCY	25 46028	NIE	B	714
JACKSON NELLIE N	24 59868	OE	ROB	3717
JACKSON NOLAN	23 52123	SSA	WEBB	305
JACKSON PENROSE B	24 58857	OE	FDB6	3049
JACKSON RANOOLPH	24 51002	FDA	FB8	5436
JACKSON RITA R	24 57736	OS	HEW	3265
JACKSON ROBERT E JR	24 58052	OE	FOB6	2D79
JACKSON ROSEMARY	43 66130	HRA	FCB2	650
JACKSON SAMUEL	24 50397		HEWS	4078
JACKSON SHIRLEY A	24 58242	OE	FOB6	2134
JACKSON SHIRLEY A	24 58891	OE	FOB6	3081
JACKSON VEDA	25 45450	NIE	B	642
JACKSON VICKI	24 58868	DE	FOB6	2D83
JACKSON VIOLA	44 36667	PHS	PKLN	17B08
JACKSON WILLIAM L	44 31813	FDA	PKLN	462
JACKSON WILLIAM L	24 58327	DE	FDB6	BD41
JACKSON YVONNE H	24 51829	OS	DONO	3708
JACOB PHYLLIS	44 32600	ADMHA	PKLN	14C03
JACOB RENAUD J	49 64357	FDA	BWV	102
JACOBS ALYS F	43 6658D	HRA	FCB2	45D
JACOBS ANGELA	24 52876	OHD	SP	348F
JACOBS CERESA	47 25945	OE	FDB6	1098
JACOBS FRANCES	24 500D4	OHO	HEW	4640
JACOBS GARY	43 67244	HRA	FCB2	922
JACOBS HARRY A	24 58D48	DS	SP	745D
JACOBS HARVEY	24 57525	DE	ROB	3514
JACOBS JEFFREY	44 31755	FDA	PKLN	957
JACOBS JUOITH	44 33623	ADMHA	PKLN	11C02
JACOBS LYNN	24 57260	OS	HEW	4343
JACOBS NORA	44 32795	FDA	PKLN	1143
JACOBS RAYMOND	44 31863	HSA	PKLN	7A23
JACOBS RICHARD M	24 51484	FDA	FB8	1462
JACOBS ROBERT	44 36536	FDA	TW	740
JACDBSEN ARNOLD M	44 36637	ADMHA	PKLN	11A56
JACOBSON ALAN B	130 72242	DS	SS	540
JACOBSON CATHERINE	43 66520	HRA	FCB2	322
JACOBSON ELIZABETH	44 33036	FDA	TWRL	21
JACOBSON FLORA L	24 58912	DE	RPT	421A
JACOBSON HELENE	47 23776		HEWS	3622
JACDBSON HERBERT	24 58236	OE	FDB6	4062
JACOBSON KEITH H	44 32130	COC	PKLN	8A54
JACOBSON RICHARD G	42 77172	FDA	SSP	1222A
JACOBSDN WESLEY C	34 42557	FOA	BLTV	BLTV
JACOBY ITZHAK OR	43 66570	HRA	FCB2	450
JACOUES OORIS	44 31514	ADMHA	PKLN	931
JACOUES JOSEPH	24 57652	OS	SP	503H
JAEGER ANNE	44 33885	ADMHA	PKLN	16105
JAEGER JEFFREY J	44 33227	CDC	PKLN	830
JAFARI SUZANNE A	44 31837	FDA	PKLN	1085
JAFFE GOLDIE B	44 33820	ADMHA	PKLN	13C23
JAFFE JUDITH M	24 58176	DE	FDB6	4147
JAFFE LYLE 0	42 77172	FDA	SSP	401
JAFFE SELMA S	43 66848	HRA	FCB2	627
JAFFEE MAX	24 51281	FDA	FB8	6113
JAHNES HELEN	44 31374	ADMHA	PKLN	11AD2
JAKOPIC RICHARD A	24 53109	DHD	SP	308E
JAKUBSON GEORGE	24 56353	OS	SP	436G
JAMES CARRIE E	24 59267	SRS	HEWS	2500
JAMES CATHERINE	44 36728	ADMHA	PKLN	1049
JAMES CLAUOIA	24 587D1	DE	FOB-6	4100
JAMES EULA B	24 57391	OS	SP	510A
JAMES FLETCHER R JR	23 51717	SSA	IBM	107B
JAMES GEORGE T	24 50370	SRS	HEWS	2213
JAMES GEORGE W	44 34280	FOA	PKLN	12B45
JAMES GILBERT T	24 57325	OS	HEW	G011
JAMES GLORIA C	44 34014	AOMHA	PKLN	7101

NAME	TEL. NO.	AGCY.	BLDG.	RDDM
JAMES JEAN T	24 51631	HSA	HEWS	1519
JAMES JIMMIE E	44 31124	HSA	PKLN	5A46
JAMES KINSEY	130 72173	OS	SS	532
JAMES LINDA C	24 52184		HEWS	5054
JAMES LOUIS	43 66660	HRA	FCB2	341
JAMES MAUREEN K	44 3634D	OS	PKLN	974
JAMES PEARL M	43 66590	HRA	FCB2	450
JAMES PHYLLIS	23 51D75	SSA	BCT2	201
JAMES REGINALD G OR	23 58391	SSA	BCT2	501
JAMES ROBERT H	44 32965	FDA	CHAP	10
JAMES SHIRLEY A	24 53161	OS	SP	31DG
JAMES VELMA K	24 52681	OE	RDB	3659
JAMES VERNDN R	44 31333	ADMHA	PKLN	8CD2
JAMESON ANN MARIE	42 77222	FOA	SSP	1345
JAMESON LDIS A	24 59231	OE	FDB6	2025
JAMIESDN WILLIAM	24 52867	HDS	SP	309D
JAMISDN CHARLDTTE E	24 50146	SRS	HEWS	1318
JAMISDN JDYCE	24 52D40	DS	TRPT	B442
JAMISON STEPHANIE	24 57591	OS	SP	63DE
JAMOS A PAUL	43 66770	HRA	FCB2	430
JAN GEDRGE C	44 33426	FDA	TW	122
JANASKE PAUL C	24 59687	OE	RDB	3124
JANC JR WILLIAM F	44 3334D	FOA	PKLN	15A35
JANES RDBERT	43 67181	HRA	FCB2	1027
JANIFER DAVID H	44 36321	PHS	PKLN	1A44
JANIFER ELSIE J	24 58666	DE	FOB6	2D06
JANIFER SHEILA	24 51591	DHD	HEWS	1006
JANIFER SHEILA M	24 51591	DHD	HEWS	1010
JANKOWSKI JAMES	24 59815	DE	DDND	4845
JANS RDNALD G	44 2436	FDA	CHAP	1D7
JANSAK JDHN W	13D 48431	SSA	EHR	209
JANSEN FRANK G JR	24 5202D	OS	TRPT	B411
JANSSEN WALLACE F	44 33934	FDA	PKLN	15B16
JANULEWICZ THDMAS M	24 52006	DS	SP	739F
JANUZZI JOHN J	24 56486	DS	ROB	402DA
JARAMILLO PHILLIP	43 68905	HRA	FCB2	822
JARBOE ALICIA L	24 53266	FDA	FB8	3082
JARBOE KATHRYN	44 34273	HSA	PKLN	7A2D
JARBDE MICHAEL D JR	49 63033	FOA	N29A	1C06
JARMAN GEORGIA A	44 35368	FDA	BWV	924
JARRELL THOMAS E	43 66400	HRA	FCB2	129
JARRETT NEIL S	24 57311	OS	SP	543D
JARSKI MARY ANN	44 34080	FDA	PKLN	1669
JARVIS NORMAN W	44 33165	PHS	PKLN	1766
JASON ESTHER B	43 66243	HSA	FCB3	11THFLR
JASPER RENEE B	24 58633	OE	FOB6	1175
JAVENS GRACE E	44 36837	FDA	PKLN	2A53
JAYE RDBERT P	24 50540	DS	HEWS	4428
JAYNE PARKER H	24 56501	DS	SP	521E2
JEAN DDU H	44 33560	FDA	PKLN	18B08
JEFFERSON BONNIE J	44 31530	CDC	PKLN	805
JEFFERSDN HUBERT C	24 57386	DS	HEW	SB4
JEFFERSDN JDHN	24 56743	DS	HEW	1655E
JEFFERSON MICHELLE D	24 51940	DCSE	HEWS	2038A
JEFFERSDN PATRICIA T	24 52859	DHD	SP	350G
JEFFERSON RDSA L	24 52671	DE	ROB	4052
JEFFERSDN THDMAS JR	24 5713D	DS	HEW	4316
JEFFERY JOHN C	24 51002	FOA	FB8	5468
JEFFRIES C A	44 79042	OE	ROB	4656
JEFFRIES MAXWELL H	44 33787	ADMHA	PKLN	6C02
JEHLE GALE P	43 66870	HRA	FCB2	622
JELINEK CHARLES F	24 51307	FDA	FB8	4827
JENKINS ALBERT P	44 36837	FDA	PKLN	2A53
JENKINS ALFRED P	24 51645	HSA	HEWS	1082
JENKINS ALICE M	44 31788	FDA	PKLN	6B09
JENKINS ANNE	24 51812	OHD	SP	338F
JENKINS BEULAH C	42 77167	FDA	SSP	1210B
JENKINS CARDLE E	24 51D88	FDA	FB8	6036
JENKINS CARDLYN W	24 57913	OE	FOB6	4177
JENKINS CATHERINE	24 52338	OE	ROB	3045
JENKINS CHARLES L	24 51990	OE	RDB	31D4
JENKINS CLARA	24 56757	OS	SP	509F
JENKINS DONNA J	75 58846	DS	R	514
JENKINS DOROTHY I	44 36310	FDA	PKLN	462
JENKINS GEDRGE L	24 57674	OS	HEW	1617
JENKINS HAROLD B	24 58950	OS	FOB6	4D91
JENKINS HAYS	130 72251	OS	ALT	545
JENKINS HAZEL	43 68946	HRA	FCB2	850B
JENKINS JACOUELINE	25 45766	NIE	B	819

NAME	TEL NO	AGCY	BLDG.	ROOM
JENKINS JAMES A	24 56220	OS	HEW	1059
JENKINS JAMES E	44 31256	HSA	PKLN	640
JENKINS JANE	44 34943	PHS	PKLN	16A08
JENKINS JANET L	44 33403	FOA	TW	100
JENKINS JEAN H	24 50200	OHO	HEWS	3132
JENKINS JENNIE S.	24 57688	OS	HEW	1320
JENKINS JOAN W OR	44 32647	AOMHA	PKLN	9C26
JENKINS JUNE S	23 51510	SSA	IBM	308
JENKINS KENNETH L	24 50009	OE	FOB6	3109
JENKINS LEILA O	23 52013	SSA	BCT2	602
JENKINS MAMIE	24 51481	FOA	FB8	1860
JENKINS MARY	24 56568	OS	SP	504E
JENKINS MARY L	24 57541	OS	SP	411H
JENKINS NANCY L	44 33680	CDC	PKLN	8A55
JENKINS PATRICIA G	24 56079	OS	HEW	G720
JENKINS QUO VADIS	24 50318	OHO	HEW	4756
JENKINS RITA C	43 66780	HRA	FCB2	422
JENKINS RONALD O	44 36320	PHS	PKLN	1A67
JENKINS RUBY M	24 52774	OE	ROB	5052
JENKINS SANDRA	24 56634	OS	SP	508E
JENKINS SEMY	24 56477	OS	SP	522E
JENKINS SHARON K	23 58371	SSA	IBM	3D4
JENKS STEPHEN S	24 51750	OE	ROB	4920
JENNER BRUCE J	24 58103		HEWS	1332C
JENNINGS BERTHA W	44 32863	HSA	PKLN	2C44
JENNINGS CHARLES R	24 51168	FOA	FB8	4407
JENNINGS CLAUDINE P	24 50885		HEWS	4122
JENNINGS DONALD E	49 67185	OS	WSTWO	433
JENNINGS EDWARD T	24 58154	OE	FOB6	4147
JENNINGS FRANCES L	44 3321D	FOA	PKLN	15B08
JENNINGS JOHN MD	44 34124	FOA	PKLN	1482
JENNINGS KENNETH M JR	44 31559	PHS	PKLN	1823
JENNINGS LOIS R	44 36321	PHS	PKLN	1A44
JENNINGS LORRAINE	24 52904	OHO	SP	341FC
JENNINGS MARY C	24 50857	SRS	HEWS	5428
JENNINGS SELENA	24 56737	OS	HEW	411D
JENNINGS VICTORIA	24 58927	HDS	SP	344F
JENSEN BARRY A	24 52054	OS	TRPT	B611
JENSEN JERRE E	44 31002	FOA	CHAP	112B
JENSEN RITA O	23 52032	SSA	WEBB	304
JERUSSI ROBERT A.	44 33560	FDA	PKLN	18BD8
JESSEE RONALD N	47 25900	ASE	FOB6	3023
JESSUP GORDON L	44 34203	FOA	TWRL	38A
JETER SINCLAIR V	24 52146	OE	ROB	3D53
JEW ROBERT O	24 52983	OE	FOB6	2117
JEWELER HARRIET A	44 34295	AOMHA	PKLN	17C10
JEWELL JOSEPH T	43 66848	HRA	FCB2	627
JEWELL MICHAEL	24 51867	OS	SP	444E
JEZEK ROBERT E	24 53D95	FOA	FB8	1825
JIGGETTS GLORIA	130 47078	OS	SS	644
JIMENEZ EVELYN M	24 56116	OS	HEWS	4412A
JIMENEZ JUAN A	43 66443	HRA	FCB2	542
JINKENS NORMA	43 67244	HRA	FCB2	922
JOBE RICHARD G.	44 36593	AOMHA	PKLN	9A03
JODREY ALLEN H	43 67145	HRA	FCB2	103D
JOE JR FRANK L.	24 51411	FOA	FB8	4772
JOEL AURELIA V	43 66326	HSA	FCB3	11THFLR
JOEL NORA G	395 3682	OS	NEOB	6003
JOFFE CAROL	24 58084	OE	FOB6	2102
JOFFE MARK S	43 66144	HRA	FCB2	650
JOFTES LINDA B	44 31689	PHS	PKLN	1B48
JOHNS IRMA M	24 51884	OS	SP	4D3E
JOHNS MARGARET E	24 50092	SRS	HEWS	1219
JOHNS MAX	25 46070	NIE	B	711
JOHNS TERRI O	24 50140		HEWS	1416
JOHNS THOMAS L	24 56625	OS	SP	624E
JOHNS THOMAS L	24 52920	OE	FOB6	4034B
JOHNSON ANASTASIA T	47 22800	OE	FOB6	1083
JOHNSON ANITA	43 67244	HRA	FCB2	922
JOHNSON ANNA	24 58864	OE	FOB6	2057
JOHNSON ANNE P	24 56233	OS	SP	730E
JOHNSON ARLENE	44 32320	HSA	PKLN	705
JOHNSON ARTHUR R	24 58531	FOA	FB8	4129
JOHNSON BARBARA	23 58566	SSA	IBM	207A
JOHNSON BARBARA E	24 58424	OE	FOB6	1130
JOHNSON BARBARA E	24 59186	OS	HEW	1625
JOHNSON BARBARA J	43 66184	HRA	FCB2	741
JOHNSON BERNADETTE E	24 57014	OS	SP	722D
JOHNSON BERNICE	43 67244	HRA	FCB2	922
JOHNSON BETTIE	43 66784	HRA	FCB2	422
JOHNSON BETTY	24 51526	FOA	FB8	6009
JOHNSON BRADFORD W	43 67047	HRA	FCB2	263
JOHNSON CARL B	47 24750	FOA	HEW	3717
JOHNSON CARL L	24 59626	FDA	FB8	B018
JOHNSON CARL O	24 56776	OS	HEW	4D79
JOHNSON CAROLYN	47 23050	OHO	HEW	4269
JOHNSON CARRIE L	24 52596	OE	R	421
JOHNSON CERNORIA O	24 56810	OHO	OONO	3120
JOHNSON CHANCELLAR R.	44 36656	PHS	PKLN	17B08
JOHNSON CHARLES A	24 50452	SRS	HEWS	4200A
JOHNSON CHARLES H	44 31770	OS	PKLN	688
JOHNSON CHARLES L	47 23163	OS	HEW	5708
JOHNSON CHARLIE M	24 57235	OS	HEW	3750
JOHNSON CLAIRE A	24 59263	SRS	HEWS	2605
JOHNSON CLIFFORD L	43 67D72	HRA	FCB2	258
JOHNSON CLIFTON H	472 2582	OE	OONO	1725A
JOHNSON CLIFTON H	24 52859	HOS	HEW	3261
JOHNSON DANA M	24 58355	OE	FOB6	1098
JOHNSON DAVID	23 58055	SSA	BCT2	307
JOHNSON DAVID A	23 58055	SSA	BCT2	307
JOHNSON DAVID O	24 52368	OE	ROB	3514
JOHNSON DAVID W	44 33446	FDA	CHAP	226
JOHNSON DAVID W	24 50691	OE	ROB	5622
JOHNSON DAWN R	43 66940	HRA	FCB2	844
JOHNSON DEBORAH A	24 52920	OE	FOB	4034
JOHNSON DENISE M	24 52806	OE	ROB	3514
JOHNSON DONALD	44 34871	FOA	PKLN	1685
JOHNSON DONALD W OR	43 66530	HRA	FCB2	322
JOHNSON DORIS	24 51773	OE	ROB	5671
JOHNSON DOROTHY	43 66647	HRA	FCB2	441
JOHNSON DOROTHY	42 6839D	OHO	SP	351G
JOHNSON DOUGLAS J	44 32426	FOA	PKLN	2B57
JOHNSON EMERY A OR	44 31083	HSA	PKLN	5A55
JOHNSON ERNEST	24 52862	OHO	SP	321D
JOHNSON ERNEST E	24 56202	OS	SP	734D
JOHNSON ETHEL E	44 32824	FOA	TW	307
JOHNSON EUGENE B	44 35187	FOA	PKLN	2B4D
JOHNSON FAYE	24 59533	OE	ROB	3637
JOHNSON FRANCES B	24 58756	OE	FOB6	4004
JOHNSON FRANCIS C	44 32126	AOMHA	PKLN	9A19
JOHNSON FREDDIE L	49 61225	FDA	N29	308
JOHNSON FREDERICK	24 52D70	OS	TRPT	B725
JOHNSON GALE L	49 64861	FDA	N29	532
JOHNSON GAY N	24 52600	OE	R	421
JOHNSON GAYLE	43 66633	HRA	FCB2	133
JOHNSON GENEVIEVE	24 52143	OHO	HEW	4273
JOHNSON GLINTER J	43 66744	HRA	FCB2	522
JOHNSON GLORIA	43 6613D	HRA	FCB2	650
JOHNSON GLORIA	24 59722	OE	OONO	3522
JOHNSON GLORIA E	24 57736	OS	HEW	3265
JOHNSON GORDON C DR	44 36220	FDA	TW	523
JOHNSON HAROLD	44 34610	PHS	PKLN	1759
JOHNSON HAROLD L	24 58259	OE	FOB6	LOBBY
JOHNSON HELEN B	24 56931	PHS	HEWSP	712B
JOHNSON HENRY S	44 32370	HSA	PKLN	722
JOHNSON IRENE B	24 51226	FDA	FB8	B756
JOHNSON JACK C	44 36677	ADMHA	PKLN	1049
JOHNSON JACQUELINE F	44 33843	CDC	PKLN	848
JOHNSON JAMES	24 57499	OS	HEW	1413
JOHNSON JAMES A	47 24763	OS	HEW	4729
JOHNSON JAMES E	24 59000	OS	SP	7390
JOHNSON JAMES E	24 58449	SRS	HEWS	5211
JOHNSON JAMES S	47 24640	OE	OONO	4829
JOHNSON JEAN M	44 3474D	FOA	PKLN	16B26
JOHNSON JERELYN	24 57236	OS	HEW	3744
JOHNSON JILL I	44 33077	OS	PKLN	419
JOHNSON JO ANNE	24 50276		HEWS	2500
JOHNSON JOANNA O	130 43425	OS	SS	65D
JOHNSON JOANNE	44 33930	PHS	PKLN	430
JOHNSON JOANNE O	24 57906	OE	ROB	2075
JOHNSON JOHN H	24 58396	OE	FOB6	1008C
JOHNSON JOSEPH	24 52107	OS	TRPT	B635
JOHNSON JOSEPH E	24 57325	OS	HEW	G011
JOHNSON JOYCE A	43 68910	HRA	FCB2	841B
JOHNSON JOYCE B	49 61184	FOA	N29	511
JOHNSON JR FRANK J	44 3473D	FOA	PKLN	16B45
JOHNSON JUANITA E	24 52991	OE	ROB	4007
JOHNSON JUDITH L	130 47255	OS	SS	63D

NAME	TEL. NO.	AGCY.	BLDG.	ROOM
JOHNSON JULIA C	44 34943	PHS	PKLN	16A08
JOHNSON KATHLEEN L	44 3631D	FDA	PKLN	462
JOHNSON KENNETH M	42 77222	FDA	SSP	1345
JOHNSON LAVERNE P	24 52421	OE	ROB	4621
JOHNSON LESTER O	24 5614D	OS	SP	516B
JOHNSON LILLIE	24 57373	OS	SP	6D2E
JOHNSON LINOA M	24 51747	OE	ROB	4673
JOHNSON LINDA S	49 63377	FOA	N29	B22
JOHNSON LLOYD K	24 59717	OE	ROB	4004
JOHNSON LOUELLA	24 5D1D7	OHO	OONO	4955
JOHNSON LOUISE	43 66674	HRA	FCB2	35D
JOHNSON LOUISE M	24 57356	OS	HEW	1092
JOHNSON LOUISE R	24 58585	ASE	FOB6	3061
JOHNSON MAGGIE	24 56861	OS	HEW	3309
JOHNSON MAGGIE M	24 51315	FDA	FB8	2856
JOHNSON MARGARET M	44 34577	ADMHA	PKLN	1021
JOHNSON MARGE H	44 35477	HRA	PKLN	
JOHNSON MARGIE	44 31518	COC	PKLN	8A12
JOHNSON MARIE E	24 58042	OE	FOB6	4034
JOHNSON MARION	75 57447	OS	OONO	5819
JOHNSON MARTHA W	24 50640	OHO	HEWS	3319
JOHNSON MARY R	24 50233	SRS	HEWS	4511A
JOHNSON MERRY E	24 51015	FDA	FB8	1825
JOHNSON MICHELE M	23 51808	SSA	IBM	405
JOHNSON MILDREO L	24 51484	FOA	FB8	1464
JOHNSON MILTON R	594 242D	SSA	ALTM	822
JOHNSON ORLEN N	44 3460D	FDA	CHAP	108C
JOHNSON PATRICIA	24 52038	OS	TRPT	B709
JOHNSON PATRICIA E	43 68933	HRA	FCB2	827
JOHNSON PAUL C	24 56451	OS	HEW	1040
JOHNSON PAUL J	23 51752	SSA	WEBB	310
JOHNSON PETER	24 52065	OS	TRPT	B4D7
JOHNSON PHALIA	24 57563	OS	HEW	1327
JOHNSON RICHARO H	75 57700	OS	OONO	2044
JOHNSON RICHARD K EO O	24 50447	OHO	SP	33901
JOHNSON RITA R	24 5175D	OE	ROB	4920
JOHNSON ROBERT	43 66815	HRA	FCB2	527
JOHNSON ROBERT G	44 33130	FDA	PKLN	1090
JOHNSON ROBERT L	24 51371	FOA	FB8	4842
JOHNSON ROBERT M	24 52451	OHO	OONO	2534
JOHNSON ROBERT S	44 31659	PHS	PKLN	1832
JOHNSON RONALD M	24 51096	FOA	FB8	5318
JOHNSON RUBY R	23 52006	SSA	BCT2	602
JOHNSON RUTH R	43 66797	HRA	FCB2	430
JOHNSON SALLY R	24 52475	OE	ROB	4310
JOHNSON SANORA	44 34193	ADMHA	PKLN	1294
JOHNSON SHARON T	24 52222	OE	ROB	3523
JOHNSON SHIRLEY	25 45310	NIE	B	600
JOHNSON SHIRLEY	43 66427	HRA	FCB2	442
JOHNSON SIDNEY G	44 33670	FOA	PKLN	13B20
JOHNSON TEABERRY	24 51043	FDA	FB8	1811
JOHNSON THEOOORE	24 50141	OS	HEW	1645L
JOHNSON THOMAS W	24 52006	OS	SP	739F
JOHNSON VIRGIE M	24 58862	OE	FOB6	4122
JOHNSON VONCILE T	24 50441	OHO	HEW	4244
JOHNSON WARREN C	24 52882	OHO	OONO	2641
JOHNSON WAYNE	44 33717	AOMHA	PKLN	6C12
JOHNSON WIOMARK O	*776 6311	FOA	SPAL	
JOHNSON WILLIAM I	44 36414	FOA	PKLN	11B05
JOHNSON WILLIAM T	44 32467	PHS	FPOC	LOBBY
JOHNSON WILMA J	43 66564	HRA	FCB2	422
JOHNSTON EVELYN S	24 58392	ASE	FOB6	3073
JOHNSTON MADGE	44 31330	HSA	PKLN	12A52
JOHNSTON MAXIE	44 34816	HSA	PKLN	7A13
JOHNSTON MELVIN R	24 51514	FOA	FB8	3029
JOHNSTON RUSSELL F	23 51100	SSA	BCT2	413
JOHNSTON SUSAN J	44 33867	AOMHA	PKLN	1399
JOHNSTON THOMAS	47 26710	OS	HEW	1755
JOHNSTON WILLIAM E JR	24 59836	OE	OONO	3161
JOHNSTON WILLIAM G	43 68267	HRA	FCB2	143
JOHNSTONE KAREN E	44 34990	PHS	PKLN	16A09
JOIREMAN GERALO A	43 66554	HRA	FCB2	330
JOJOKIAN ALBERT B	44 32040	GAO	PARK	120
JOLIE JACOUES	24 52020	OS	TRPT	B424
JOLLEY HOMER R OR	24 50426	SRS	HEWS	4526
JONES AODIE O	24 59237		HEWS	223D
JONES ALTON	24 50D43	SRS	HEWS	2132
JONES ALVETTA R	24 56776	OS	HEW	4079
JONES ANNA E	24 56080	OS	HEW	G720

NAME	TEL. NO.	AGCY.	BLDG.	ROOM
JONES BARBARA A	24 56259	OS	HEW	1436
JONES BARBARA R	44 3189D	HSA	PKLN	1448
JONES BELINOA	43 667DD	HRA	FCB2	B62
JONES BETTY J	44 31191	ADMHA	PKLN	14C05
JONES BETTY J	24 52892	OHO	SP	344F
JONES BEVERLY A	24 57045	OS	HEW	1300
JONES BRENOA J	43 66932	HRA	FCB2	83D
JONES BRENOA S	44 337D3	ADMHA	PKLN	17C08
JONES BRICITA L	43 66261	HSA	FCB3	11THFLR
JONES BRYANT L	44 3425D	FOA	PKLN	17B45
JONES CARL A	24 5678D	OS	HEW	G611
JONES CAROL	23 51786	SSA	IBM	204
JONES CHARLES A	24 58318	OE	FOB6	3099
JONES CHARLES A	75 57710	OS	OONO	2044
JONES CHARLIE S	24 52136	OS	TRPT	B823
JONES CHARLOTTE F	24 57752	OS	HEW	5362
JONES CHIOUITTA A	24 58678	ASE	SP	325G2
JONES CORRINE	24 57994	OE	FOB6	A041
JONES CORYL L	43 66340	AOMHA	AOEL	210B
JONES OALE G	24 50103		HEWS	4076
JONES OANIEL O	47 24750	FOA	HEW	3711
JONES OAVIO C	44 36344	ADMHA	PKLN	1012
JONES OEBORAH E	24 58704	ASE	FOB6	3001
JONES OEBORAH R	24 57605	OS	HEW	1700
JONES OEBRA O	24 59258	OS	HEW	1331
JONES OIANE L	47 22590	OE	DONO	1651H
JONES OIANE S	24 57581	PHS	SP	722H
JONES DONNA M	44 34577	ADMHA	PKLN	1021
JONES OORCAS B	43 66300	HRA	FCB2	129
JONES DOROTHY	44 31457	HSA	PKLN	1623
JONES EOITH	24 57456	OS	TRPT	B429
JONES ELISABETH	44 31460	HSA	PKLN	7A39
JONES ELIZABETH S	44 34680	HSA	PKLN	6A33
JONES ELLA L	25 47900	NIE	B	729
JONES ERNESTINE	24 51123	FOA	FB8	5086
JONES ETHEL	24 56406	OS	HEW	3751
JONES EULAH M	44 33540	FOA	PKLN	14B03
JONES EVELYN C	24 52421	OE	ROB	4621
JONES FLORA S	24 57000	OS	SP	615F
JONES GEORGE H JR	24 57707	OS	HEW	3265
JONES GEORGE T	44 33504	FOA	PKLN	10B19
JONES GERALOINE M	24 52384	OE	ROB	3045
JONES GILBERT G	23 58242	SSA	WEBB	308
JONES GRETCHEN K	43 67110	HRA	FCB2	228
JONES GWENOA	130 47642	OS	SS	636
JONES GWENDOLYN A	24 51448	FDA	FB8	5046
JONES H NOBLE	44 33587	AOMHA	PKLN	9A19
JONES HARRIET D	43 67240	HRA	FCB2	922
JONES HAZEL G W	24 50823	SRS	HEWS	5609
JONES HELEN O	23 59634	SSA	WEBB	208
JONES IRIS	44 34826	ADMHA	PKLN	15C24
JONES J JR	24 51521	FOA	FB8	B066
JONES JACOUELINE	44 36728	AOMHA	PKLN	1049
JONES JAMES O	24 51431	FOA	FB8	5011
JONES JAMES R	43 66700	HRA	FCB2	B62
JONES JAMES T	24 51416	FOA	FB8	4748
JONES JEAN C	24 57197	OS	HEW	3760
JONES JOHN RISON DR	24 52511	OE	ROB	3319C
JONES JOHN W	24 58290	FOA	FB8	4832
JONES JOHN W	24 59405	OE	OONO	4932
JONES JOHN W	24 59405	OE	ROB	2015
JONES JOSEPHINE H	24 52784	OS	SP	531G
JONES JOYCE A	24 50923	SRS	HEWS	5006
JONES JOYCE Y	24 59281	OHO	SP	340G
JONES JUANITA	24 58907	OE	FOB6	2089
JONES JUNE E	24 51298	FOA	FB8	3321
JONES KATHY	43 66184	HRA	FCB2	741
JONES KENNETH R	44 34564	AOMHA	PKLN	12C26
JONES L ALICE	44 32426	FDA	PKLN	2B70
JONES LARCH	24 51590	SRS	HEWS	4318
JONES LAURA E	24 52368	OE	ROB	3514
JONES LAURETTA	130 72315	OS	ALT	G47
JONES LENA P	43 66321	HSA	FCB3	11THFLR
JONES LINOA	24 58272	OE	OONO	1651F
JONES LINDA F	24 51747	OE	ROB	4673
JONES LINDA L	23 58327	SSA	BCT2	207
JONES LINOA M	44 34750	FOA	PKLN	1662
JONES LONNA B	24 59097	OE	RPT	421A
JONES LOU P	24 59263		HEWS	2611

NAME	TEL. NO.	AGCY.	BLDG.	ROOM
JONES MARIA A	24 52146	OE	ROB	3053
JONES MARILYN	44 32170	HSA	PKLN	739
JONES MARY L	24 59225	OE	ROB	3122A
JONES MAUREEN	24 58791	OS	SP	539H
JONES MAURICE	24 59166	OS	HEW	4358
JONES MILBREY L	24 52488	OE	ROB	3125B
JONES PATRICIA	43 66520	HRA	FCB2	322
JONES PATRICIA A	43 68933	HRA	FCB2	827
JONES PATRICIA H	44 32200	FOA	PKLN	11B26
JONES PAUL	44 34693	FOA	PKLN	981
JONES PAULETTE P	24 50908	OHO	HEWS	3322
JONES PHILIP D	44 36677	AOMHA	PKLN	1049
JONES PHOENICIA	24 52065	OS	TRPT	B407
JONES PHYLLIS	24 56201	OS	SP	73901
JONES PHYLLIS M	44 31150	HSA	PKLN	7A12
JONES PRISCILLA A	75 57544	OS	OONO	3556
JONES RACHEL B	44 36567	PHS	PKLN	1814
JONES RAYMONO M	44 35368	FOA	BWV	924
JONES ROBERT E	24 56370	OS	HEW	G718
JONES ROBIN G	24 56907	OS	SP	435G
JONES ROMILOA G	47 23846		HEWS	3094
JONES RONALD	24 52081	OS	TRPT	B822
JONES RUTH	24 59257	OE	FOB6	4069
JONES SALLY A	44 32033	HSA	PKLN	1405
JONES SAMUEL	44 33590	FOA	PKLN	1071
JONES SHARON	47 22582	OE	OONO	1725
JONES SHARON	43 67244	HRA	FCB2	922
JONES SHARON	24 52371	OE	FOB6	3044
JONES SHARON A	24 52950	OE	ROB	5060
JONES SHIRL H	43 66920	HRA	FCB2	750A
JONES SHIRLEY	44 31935	FOA	PKLN	1070
JONES SHIRLEY M	24 58064	OE	FOB6	2079
JONES SHIRLEY T	24 51500	FOA	FB8	1038
JONES SIONEY	24 59186	OS	HEW	1617
JONES STEPHANIE	24 50276	SRS	HEWS	2500
JONES STEVEN L	130 47010	OS	SS	628
JONES SUSAN	44 36483	AOMHA	PKLN	11A46
JONES SUZIE A	43 67216	HRA	FCB2	1050
JONES SYLVIA	44 36210	HCFA	PKLN	1209
JONES SYLVIA B	24 56973	OS	HEW	1010
JONES THERESA O	24 59228	OE	ROB	3116
JONES VERNITA E	24 52966	PHS	SP	412G
JONES VIRGINIA	24 56851	OS	HEW	4326
JONES VIVIAN A	24 51022	ASE	FOB6	3159B
JONES VIVIAN L	24 57739	OS	HEW	5356
JONES W	24 51390	FOA	FB8	4456
JONES WALTER M	44 31510	PHS	WRHSE	LOBBY
JONES WILLIAM	25 46070	NIE	B	711
JONES WILLIAM	47 26745	OS	HEW	3760
JONES WILLIAM H	44 34396	FOA	TW	317B
JONES WILLIAM I	24 51047	FOA	FB8	6026
JONES WILLIE O	44 35182	FOA	PKLN	17B34
JONGEOYK KATHLEEN E	44 34260	FOA	PKLN	11B06
JOO GABRIELLE C	24 51053	FOA	FB8	2850
JOPPY ROSALINO	44 31146	AOMHA	PKLN	17C16
JOROAN ALMA O	44 32585	PHS	PKLN	3A77
JOROAN BARBARA	43 68970	HRA	FCB2	744
JOROAN CAROL	44 33900	FOA	PKLN	1485
JOROAN OIANE	24 56431	OS	HEW	5139
JOROAN OIXIE LEE	44 36500	AOMHA	PKLN	10A56
JOROAN OONALO I	24 57907	OE	FOB6	4159
JOROAN OONALO I	24 57907	OE	FOB6	2089
JOROAN FREOERICK A	44 33870	FOA	PKLN	10B30
JOROAN HOWARO G	24 56511	OS	SP	542F1
JOROAN JACOUALYN B	24 59700	OE	ROB	3069
JOROAN JACOUELYNNE	44 31753	FOA	PKLN	465
JOROAN JAMES	44 34617	HSA	PKLN	14A18
JOROAN JESSE J	24 57965	OE	FOB6	2007
JOROAN LAWRENCE A	44 33143	FOA	PKLN	1173
JOROAN LORETTA G	43 68900	HRA	FCB2	144
JOROAN MARGUERITE	24 50773	SRS	HEWS	2110
JOROAN MELANIE A	23 58584	SSA	IBM	105
JOROAN SHARON	24 51481	FOA	FB8	1860
JOROAN SHIRLEY	24 58564	OE	FOB6	2097
JOROON OANETTE	23 51793	SSA	IBM	208
JORGENSEN RICHARO E	24 52725	OE	ROB	4010
JOS PHILIP	130 48000	SSA	ELR	GA4
JOSEPH CHARLOTTE B	24 53253	OE	ROB	3716
JOSEPHS NAOMI	44 35477	HSA	PKLN	4B07

NAME	TEL. NO.	AGCY.	BLDG.	ROOM
JOSHI SEWA R DR	44 34300	FDA	PKLN	12B16
JOY CHARLENE	44 33000	HSA	PKLN	1646
JOY OOROTHY E	25 45040	NIE	B	707
JOY EARL	24 56802	OS	SP	533E
JOYCE JAMES R	44 31510	PHS	WRHSE	LOBBY
JOYCE JANE C	44 34396	FOA	TW	311B
JOYCE PATRICE A	44 34647	FDA	CHAP	103
JOYCE PEGGY V	44 31785	HSA	PKLN	14A08
JOYCE THOMAS F	24 57621	OS	HEW	1061
JOYNER CAROLYN C	24 52181	OE	FOB6	3121
JOYNER LILLIE	24 57577	OS	HEW	1405
JOYNER PEARLIE	24 53256	HDS	SP	347D
JOYNER SYLVIA I	24 50651	OHO	HEWS	3106
JOYNER YVONNE	43 67116	HRA	FCB2	212
JUOO NANCY L	44 36588	PHS	PKLN	1817
JUOGE MARTIN	24 52196	SRS	HEWS	5329
JUOY RENA	24 51858	OS	SP	422A
JULIAN BARBARA T	44 31638	PHS	PKLN	17A08
JULIANO ARNOLO M	47 26745	OS	HEW	3760
JUNI SARAH M	594 2302	SSA	ALTM	100
JURAN OONALO R	24 56507	OS	HEW	1060
JURGIELEWICZ THOMASINE A	23 52037	SSA	WEBB	303
JUSTICE BEVERLY	23 59870	SSA	WEBB	209
JUSTICE BLONNIE M	44 34090	FDA	PKLN	11B06
JUSTICE OAVID O	24 58102	ASE	FOB6	3141C
JUSTICE JAMES M	23 58055	SSA	BCT2	307
JUSTIN IRENE A	44 32585	PHS	PKLN	3A77
JYOSTRUP RONALO A	44 31976	PHS	PKLN	16A08
KAAR MIA A	23 58499	SSA	G	918
KACHIK ANOREW G	43 66784	HRA	FCB2	422
KAOAR ATTILA T MO	44 33330	FDA	PKLN	1377
KAOISH JOSEPH OR	43 66840	HRA	FCB2	541
KAGAN BENJAMIN	44 34260	FOA	PKLN	17B45
KAGAN PHILIP	24 52110	OSTR	PT	B632
KAHANA SHIRLEY E DR	44 33510	FOA	PKLN	14B04
KAHL LARRY L	44 31463	HSA	PKLN	1633
KAHN GERALD	24 58126	ASE	FOB6	3017
KAHN HINDA G	44 34973	FOA	PKLN	1172
KAHN MYRLE	44 34295	ADMHA	PKLN	17C10
KAHN SUZANNE	44 36720	AOMHA	PKLN	10A46
KAIRATH JUDY G	24 58877	OE	FOB6	4083
KAISER MARTHA L	44 34845	HSA	PKLN	16A03
KAITLIN SUSAN	44 34776	HSA	PKLN	6A37
KALAVITINOS JEAN	44 34733	ADMHA	PKLN	14C24
KALAVRITINOS VOULA E	24 51034	FOA	FB8	5044
KALBFLEISHCH BOBBI A	23 59738	SSA	BCT2	302
KALER WILLIAM G	24 52247	OE	ROB	4100
KALINS JERI A	44 34287	FOA	PKLN	15A27
KALLMYER JENNIFER J	44 31474	PHS	PKLN	1817
KALMAN OORIS S	44 32253	HSA	PKLN	6A25
KALNASY KHRISTINE	24 58064	OE	FOB6	20790
KALOUPIS BEVERLYANN	44 35477	HSA	PKLN	4B07
KAMBER GLENN	24 53161	OS	SP	631H
KAMINSKI LAUREN	24 52856	OS	SP	350G
KAMINSKY OOROTHY M	23 51240	SSA	BCT2	306
KAMINSKY HERBERT	43 67244	HRA	FCB2	922
KAMPS LAVERNE	24 51120	FDA	FB8	4434
KANAGY OIXIE L	44 33728	AOMHA	PKLN	18C03
KANAK JOHN M	47 24763	OS	HEW	4729
KANE MARY JANE	24 52331	OE	ROB	3108A
KANE MERION O	24 59808	OE	ROB	3727
KANEFSKY ROSE	130 47140	OS	ALT	615
KANIPE LINOA M	24 51311	FDA	FB8	2023
KANOFSKY S	44 31573	FDA	PKLN	7B41
KANTOR GIOEON OR	44 33840	FOA	TW	704
KANTOR N	24 51424	FOA	FB8	2874
KANTROWITZ BERNIE E	44 31457	HSA	PKLN	1623
KANTROWITZ SHELOON C	44 33326	FOA	CHAP	326
KANUCK GEORGE A	44 36543	AOMHA	PKLN	11A52
KAPANTAIS G GLORIA	43 68522	HRA	FCB2	160
KAPCAR CHRISTINE	24 56093	OS	HEW	3428B
KAPELSKI KAY	44 33400	FDA	PKLN	7B46
KAPFER ANDREW J	24 56031	OS	SP	717D
KAPITAN JOHN R	44 36507	HSA	PKLN	12A39
KAPLAN ALAN MO MPH	44 35470	FOA	PKLN	1063
KAPLAN FRANCES B	24 50343	SRS	HEWS	5326
KAPLAN GILBERT B	44 33630	FOA	PKLN	1389
KAPLAN MARTIN H DR	24 59834	OE	FOB6	4177A
KAPLAN ROBIN	130 48347	OS	ALT	552

NAME	TEL. NO.	AGCY.	BLDG.	ROOM
KAPLAN RONNE G	24 58679	ASE	SP	325G4
KAPLOWITZ SYLVIA B	44 33067	PHS	PKLN	4A15
KAPRIVA FRANK J	23 52010	SSA	BCT2	609
KARA STEPHEN P	24 51181	FOA	FB8	2113
KARADIMOS CATHERINE M	44 32556	FDA	PKLN	2B40
KARAOIMOS IRENE	44 34120	FOA	PKLN	11B06
KARAOIMOS MAURINE	44 32990	HSA	PKLN	1605
KARAVASILIS MARY ELLEN	24 52243	OE	ROB	3616
KARCH HARVEY A	44 36647	HCFA	PKLN	13A56
KARI JUOITH	44 32620	HCFA	PKLN	
KARIYA PEGGY A	44 36815	PHS	PKLN	1734
KARL JANE F	24 50548	OHO	HEWS	3129
KARLOSKY FREO E	43 67192	HRA	FCB2	950
KARP OOROTHY OR	44 33454	AOMHA	PKLN	997
KARP HARRIET S	44 31518	CDC	PKLN	8A08
KARPAS ARTHUR B	49 64204	FOA	N29	218
KARR ARLENE	43 66180	HRA	FCB2	922
KARTEN MELISSA B	944 34350	OS	PKLN	677
KARTZINEL RONALD	44 34020	FDA	PKLN	10B40
KARUSAITIS VINCENT V	44 34D80	FDA	PKLN	1669
KASCHAK BONNIE A	44 33403	FOA	TW	113
KASCHAK PATRICIA G	44 34438	FDA	PKLN	7B39
KASHUBA HELEN	44 31884	PHS	PKLN	18A18
KASPARIAN JOYCE	24 57426	OS	HEW	4700
KASPER JUDITH A	43 68966	HRA	FCB2	85DB
KASPRZYK DANIEL	47 27242	OS	HEW	3627
KASS MARY BETH	44 33183	FDA	PKLN	7B38
KASTEN RICHARD A	24 56493	OS	SP	436G12
KASTER RUBY	44 33648	ADMHA	PKLN	18C26
KASZA LOUIS	24 51123	FDA	FB8	507D
KATRINIC EDWARD J	24 52110	OS	TRPT	B729
KATZ BARRY E	47 24640	OE	DONO	4819
KATZ BEATRICE M	44 32340	HSA	PKLN	736
KATZ CONSTANCE P	24 58817	SRS	HEWS	4111
KATZ JACK	44 33820	ADMHA	PKLN	13C25
KATZ JUOITH	44 33862	ADMHA	PKLN	14C2D
KATZ KATHY A	24 57906	OE	FOB6	2075
KATZ LAWRENCE G	44 33722	FDA	PKLN	1274
KATZ MARILYN J	43 66797	HRA	FCB2	430
KATZ MARTHA	24 57473	PHS	SP	712B
KATZ MARTIN M DR	44 34524	ADMHA	PKLN	1DC24
KATZ ROSE NMI	44 33529	ADMHA	PKLN	1042
KATZ SANDRA	44 33860	ADMHA	PKLN	14C20
KATZ STANLEY A	130 49319	SSA	EHR	121
KATZPER LINDA	44 33230	HCFA	PKLN	13A56
KAUFFMAN BARBARA L	23 51639	SSA	BCT2	108
KAUFFMAN F LEO OR	24 51164	FDA	FB8	4127
KAUFMAN MARTIN J	47 22535	OE	DONO	3155
KAUFMAN PAUL S	42 77953	FOA	SSP	1312
KAUFMAN SEYMOUR	49 63579	ADMHA	NIH36	3D30
KAUFMAN STEPHEN	44 31216	HSA	PKLN	6A14
KAUFMAN WARREN	25 4554D	NIE	B	632
KAUFMANN SHIRLEY E	44 34524	ADMHA	PKLN	1DC24
KAUP BRUCE A	42 77953	FDA	SSP	1312
KAUR DALJIT	49 65241	FDA	N29	231
KAUTTER DONALD A	24 51415	FDA	FB8	3846
KAUTZMAN PAMELA D	44 335DD	FOA	PKLN	18BD8
KAUTZMAN SUSAN M	43 66223	HRA	FCB2	157
KAVET JOEL	43 68918	HRA	FCB2	850A
KAWAMOTO A ALBERT	44 36414	FDA	PKLN	11BD5
KAWAMOTO BARBARA A	44 38493	FDA	PKLN	9B45
KAWAMURA M J	24 51194	FDA	FB8	2D32
KAWAMURA Y DOROTHY	43 67D39	HRA	FCB2	243
KAWIN BERGENE	44 34260	FDA	PKLN	17B45
KAWIN LESLIE	44 32370	HSA	PKLN	722
KAY EVELYN R	24 5834D	OE	FOB6	2175
KAY J RUTH	44 33376	ADMHA	PKLN	7C26
KAY ROBERT	44 31D54	HSA	PKLN	6A54
KAYE JACK	44 31D16	FDA	PKLN	13BD5
KAYSER LORRAINE L	43 67192	HRA	FCB2	950
KEADY JAMES P	44 3421D	FOA	CHAP	324
KEANE BONITA S	24 59713	OE	ROB	4624
KEANE HONOR M	24 584DD		HEWS	2229
KEARNEY CHARLES F	24 52784	OS	SP	523H2
KEARNEY SARA L	43 68916	HRA	FCB2	85DA
KEATON OIANE L	24 56791	OS	HEW	1436
KEDZIOR JOHN A	24 51523	FDA	FB8	5425
KEEFE JOHN B	44 3318D	FDA	PKLN	11B30
KEEFE PHILLIP R	44 34276	FDA	PKLN	15A53
KEEGEL JOHN C	24 59762	OS	SP	4180
KEEHNER JAMES M	43 67079	HRA	FCB2	258
KEELER HELLYN V	24 51009	FDA	FB8	5030
KEELOR RICHARO O	75 58800	PHS	DONO	303D
KEELS DAVID C	24 56160	OS	SP	754G
KEEMER JOAN B	43 68884	HRA	FCB2	144
KEEN GEORGE T	44 3258D	HSA	PKLN	12AD8
KEEN MARIE J	24 58663	OE	FOB6	4069
KEEN NELMA B	43 68900	HRA	FCB2	144
KEENAN JAMES P	24 58282	OE	FOB6	1D99
KEENAN JEAN E	24 5790D	OE	FOB6	1175
KEENAN KATHLEEN H	24 57334	SRS	HEWS	1332A
KEENE WILLIAM D III	42 77215	FDA	SSP	1231D
KEENER E JEAN	44 32200	FOA	PKLN	11B26
KEENEY DAN F DR	23 52D52	SSA	BCT2	501
KEENEY MARY L	44 33216	FDA	PKLN	1457
KEENY ROY E JR	44 32354	FDA	PKLN	499
KEESEE ELIZABETH	24 52961	OE	RPT	421
KEETS ROBERTA C	673 5656	SSA	UN	7D8
KEFAUVER DAVID F	44 34266	ADMHA	PKLN	13103
KEFAUVER MARLYN L	44 34560	PHS	PKLN	1875
KEFFER MARY G	44 33626	ADMHA	PKLN	11C03
KEILLOR NORMA J	43 67166	HRA	FCB2	1030
KEITH BEVERLY M	24 57634	OHD	ROB	2614
KEITH FLORENCE R	44 32447	PHS	PKLN	1B48
KEITH MICKEY	23 58584	SSA	IBM	107
KEITH RAYMOND F	24 59177	OS	HEW	1265D
KEITH SAMUEL DR	44 347D7	ADMHA	PKLN	10C26
KEITT JUSTINE	24 52217	OE	ROB	3633
KELLER BLANCHE	44 31153	HSA	PKLN	7A55
KELLER DONNA M	24 52431	OE	ROB	3624
KELLER FRIEDA	43 66518	HRA	FCB2	322
KELLER HARRIS L	24 57832	OE	FB6	2189D
KELLER JEAN F	44 31573	FDA	PKLN	1150
KELLERMAN BETTE	24 52054	OS	TRPT	B320L
KELLEY BETTIE	44 33376	ADMHA	PKLN	7C26
KELLEY DONALD E	24 51907	OS	HEW	4071
KELLEY KATHLEEN	24 50864	SRS	HEWS	2D54
KELLEY MARY S	23 58395	SSA	IBM	4D7
KELLEY PEGGY	43 66784	HRA	FCB2	422
KELLEY REBECCA M	24 57956	OE	FOB6	3118
KELLEY THOMAS V	42 77190	FDA	SSP	1222B
KELLEY VIRGINIA E	44 32624	PHS	PKLN	420
KELLINGTON CHRISTINE C	44 34480	FDA	PKLN	1536
KELLUM NETTA W	44 31766	FDA	PKLN	1183
KELLY ANGELA	24 52130	OS	TRPT	B427
KELLY BERLIN L	25 46090	NIE	B	815
KELLY CHARLENE K	443 32710	PHS	PKLN	18A15
KELLY DOROTHY	44 31243	ADMHA	PKLN	10A16
KELLY EDWARD	44 33880	HCFA	PKLN	16A55
KELLY EDWARD H	44 31646	CDC	PKLN	823
KELLY ELEANOR C	24 58D97	SRS	HEWS	5316
KELLY ELIZABETH C	44 3318D	FDA	PKLN	11B4D
KELLY ELLA	25 4547D	NIE	B	645
KELLY FREDERICK G	24 5D177	OHD	HEWS	3126
KELLY GLORIA L	44 32D84	PHS	PKLN	1753
KELLY HOWARD DR	43 66554	HRA	FCB2	33D
KELLY HOWARD H JR	23 51D79	SSA	BCT2	3D9
KELLY IRENE	44 33470	FDA	PKLN	757
KELLY JAMES E DR	43 67D68	HRA	FCB2	258
KELLY JEREMIAH J	13D 49378	OS	SS	21D9
KELLY KATHY	44 3380D	FDA	PKLN	1DB4D
KELLY LYLE G	44 3366D	FDA	PKLN	11B06
KELLY M FRANCES DR	24 52384	OE	ROB	3D45
KELLY MARY CAROL	44 36245	ADMHA	PKLN	1D16
KELLY REGIS A	24 50642	OHD	HEW	474D
KELLY ROSSIE	75 57516	OHD	DONO	5134
KELLY ROSWITHA E	44 34594	FDA	PKLN	18B45
KELLY TERRI V	23 58319	SSA	BCT2	2D7
KELMAN HARRIET J	44 3259D	PHS	PKLN	16A17
KELSEY EDWARD	44 31984	PHS	PKLN	18A35
KELSEY FRANCES O DR	44 31727	FDA	PKLN	18B31
KELSH JANICE	24 52482	OE	ROB	2DD6
KELSO JOHN	44 32194	HSA	PKLN	1415
KELSON BETTY	75 57429	OHD	DONO	2DD8
KELTON ONEITA D	24 58D36	ASE	SP	3D1H
KELTY OR EDWARD	44 33667	ADMHA	PKLN	11CD9
KELTY THOMAS W	25 46D9D	NIE	B	815
KEMBLE SARAH L	24 58949	OS	FOB6	4101

NAME	TEL. NO.	AGCY.	BLDG.	ROOM
KEMP BARBARA H	24 53478	OE	ROB	5118
KEMP JOHN E	24 56697	OS	HEW	G320
KEMP VIOLET	44 34844	AOMHA	PKLN	10104
KEMPER MARGOT	43 68342	HRA	FCB2	157
KENDALL CECILIA M	44 34976	FDA	PKLN	977
KENOALL CURT W	44 33414	FOA	PKLN	16B07
KENOALL KATHERINE	44 32250	HSA	PKLN	744
KENDALL KYNOCK P	24 5D717	SRS	HEWS	5516
KENDRICK DOLLIE A	43 68267	HRA	FCB2	143
KENORICK MARTHA	24 52966	OS	SP	403H
KENESSON MARY S	24 5D8D3	SRS	HEWS	4616
KENIN JAMES B	24 53475	OS	SP	611H
KENNEOY BERNAOINE J	44 36826	HSA	PKLN	1307
KENNEOY OAVIO N	44 79D34	OE	ROB	4517
KENNEOY OONALD	44 32410	FDA	PKLN	1481
KENNEOY EILEEN	43 68267	HRA	FCB2	143
KENNEDY FRANCES P	44 33070	PHS	PKLN	1814
KENNEDY GENE E	44 33D8D	PHS	PKLN	18A27
KENNEOY IRENE	44 34090	FOA	PKLN	11BD6
KENNEDY JAMES T	43 66550	HRA	FCB2	33D
KENNEDY JOHN H	63 41913	PHS	CP	310D
KENNEDY KATHY L	44 35368	FOA	BWV	924
KENNEDY LORRAINE	24 597D3	OE	ROB	3522
KENNEDY MARY M	24 52371	OE	ROB	3622
KENNEOY MICHAEL D	44 3496D	FDA	PKLN	1685
KENNEOY NAOMI E	24 59877	OE	ROB	3636
KENNEDY ROBERT J	42 77238	FOA	SSP	1351B
KENNEDY ROBERT JR	43 66611	HSA	FCB3	33D
KENNEDY ROBERT S	42 77234	FDA	SSP	1351C
KENNEDY SALLY H	24 57717	OS	SP	5D6F2
KENNEDY SHIRLEY M	24 58776	OE	FOB6	113D
KENNEDY VAN	24 52464	OE	ROB	4636
KENNEY ARTHUR L	44 34728	PHS	PKLN	17A31
KENNY HELENE G	24 59762	OS	SP	418D
KENNY MARY	24 56156	OS	SP	635G
KENNY NANCY T	47 237D7		HEWS	7045
KENT CATHY M	47 2451D	OCSE	HEWS	2323
KENT DONALD J	24 5D263		HEWS	5323
KENT OOROTHY	24 5D765	SRS	HEWS	4316
KENT GEORGE S	44 31527	FDA	PKLN	882
KENT MARY	24 562D4	OS	SP	542F2
KENTER GEORGE F	44 31940	FDA	PKLN	9B31
KENYON SYLVAINE E	44 34506	ADMHA	PKLN	15C05
KEONIG AOOLPH	24 59225	OE	ROB	3122A
KEPLER MARCIA F	44 35368	FDA	BWV	924
KERDOCK STEVEN	43 6728D	HRA	FCB2	944
KERLE ROSEMARY	44 319D0	HSA	PKLN	1443
KERN VINCENT O II	44 33516	FDA	TW	322A
KERN VIRGINIA K	23 5151D	SSA	IBM	3D8
KERNAN BARBARA D	47 225D6	OE	FOB6	2D31
KERNEK STEVEN P	44 334D3	FDA	TW	1D6
KERNER GEORGE H	44 3496D	FDA	PKLN	1685
KERNER TERRI L	42 77222	FDA	SSP	1345
KERNS JOSEPH DR	47 22585	OE	DONO	1651C
KERNS WILMER L	24 53394	SRS	HEWS	542D
KERR BARBARA W	43 66838	HRA	FCB2	541
KERR REESE H	44 34253	FDA	PKLN	2A8D
KERRIGAN BRIAN	24 51744	OE	ROB	4923
KERSEY CLINTON W	75 58835	OS	R	514
KERTESZ OENNIS J	44 33510	FDA	PKLN	14B18
KESLER GENE M	44 34253	FDA	PKLN	2A8D
KESLER JAMES D	24 52511	OE	ROB	3514
KESNER REBECCA	23 5212D	SSA	WEBB	305
KESNER RUTH C	23 51D59	SSA	WEBB	214
KESS EOWIN L	24 50683	SRS	HEWS	25D0
KESSLER DEBRA S	24 5D182	FDA	FB8	1474
KESSLER MARGARET	23 59396	SSA	BCT2	614
KESTER MARTHA A	44 32573	FDA	TW	74D
KETTENBACH OONNA O	44 34508	AOMHA	PKLN	9CD5
KETTERER WILLIAM.	14 66D43	OS	NIH31	2B5D
KETTERMAN MARGARET E	44 33921	PHS	PKLN	1725
KETTLEWELL WILLETT H	44 36788	FOA	PKLN	13B44
KEY JOANNE H.	24 52205	OHO	HEW	476O
KEYES OORIS L	24 57411	OS	SP	538H
KEYES THOMAS M	24 52710	OE	FOB6	2128
KEYS GEORGE V	24 57061	OS	HEW	G6D8
KEYS JAMES E	24 51436	FOA	FB8	676D
KEYS RAYMONO W	44 31038	FOA	TW	4D8
KHAN ABOUL G	24 57682	ASE	SP	335G3
KHAN HAKIM I	24 57495	OE	ROB	3514
KHANNA TRILOCHAN S	24 50688	OHO	HEWS	2326
KHIN MARY R	44 36230	FOA	PKLN	1365
KHOURY RAYMONO	23 52123	SSA	WEBB	305
KHOURY SUSAN L	23 58541	SSA	G	920
KIBLER ANNE M	24 59851	OE	ROB	5114
KIBLER LORRAINE F	24 57091	OE	FOB6	4D12
KICHINKO LILLIAN J	24 51668	HSA	HEWS	1620G
KIDDER SAMUEL W DR	44 33274	PHS	PKLN	17A31
KIORICK LOUISE J	24 51583	OS	HEW	1019
KIDWELL HERBERT C	44 32475	PHS	PKLN	3B26
KIDWELL VIOLA V	24 514D9	FOA	FB8	4864
KIECKHEFER PAULA C	43 68500	HRA	FCB2	157
KIELKOPF MARY E	44 36697	AOMHA	ROKWL	652
KIELY OWEN P	24 51848	OS	HEW	3741
KIERNAN ROBERT W	47 27242	OS	HEW	3627
KIGHT NATHAN M	44 33640	FDA	PKLN	13B33
KIHARA FRANCIS Y DR	24 51643	HSA	HEWS	1D62
KIKER OARLENE A	893 47911	HCFA	EHR	312
KILBURN CORA	24 56392	OS	SP	636G
KILBURN DONAL M	44 3194D	FDA	PKLN	9B31
KILDAY JO ANNE	24 56268	OS	HEW	3314
KILGORE GLORIA M	24 56172	OS	SP	447F
KILLAM PHILLIP	44 3226D	HSA	PKLN	7A55
KILLEN LORETTA	42 77D76	FDA	SSP	1446
KILLIAN MILLICENT A	44 33343	ADMHA	PKLN	18C17
KILLINGSWORTH B JACK	24 57993	OE	FOB6	3D83
KILLOUGH ALICE E	44 32447	PHS	PKLN	1B48
KILPATRICK GLENN W	44 3336D	FDA	PKLN	15AD7
KILPATRICK ROBERT P	24 52983	OE	FOB	2117
KIM ELIZABETH	49 65579	FDA	N29A	3B03
KIM ELLEN Y	24 51012	FDA	FB8	2D82
KIM POONGZAG	24 51413	FDA	FB8	4834
KIM VIVIAN C	44 3363D	FDA	PKLN	1389
KIMBALL KEITH W	44 33357	FDABO	PKLN	13B36
KIMBLE GLORIA	23 58591	SSA	IBM	2D5B
KIMBREL CALVIN M	24 5D341	OHD	HEWS	
KIMMEL WILLIAM L	44 32496	PHS	PKLN	585
KIMPLE KATHLEEN	25 4562D	NIE	M	720
KINARD CAROLE C	24 59873	OE	ROB	3D3D
KINARD CLAUDE	24 51886	OS	SP	4D8F1
KINCAID CALEB B	44 32504	FOA	CHAP	320
KING ALICE C	24 51656	HSA	HEWS	16D9
KING ALLEN J	24 52592	OE	ROB	3010
KING ANITA S	44 33667	ADMHA	PKLN	11C09
KING BARBARA E	24 57688	OS	HEW	132D
KING BERTHA G	24 53478	OE	ROB	5118
KING BRENDA C	44 31636	FDA	PKLN	9B23
KING CASSANDRA	43 66893	HRA	FCB2	65D
KING CORNELIUS A	44 33165	PHS	PKLN	1766
KING OAVID	43 66319	HRA	FCB2	441
KING DEBORAH M	43 66934	HRA	FCB2	83D
KING DOROTHY K	24 58666	OE	FOB6	2006
KING ELMORE S	44 3648D	ADMHA	PKLN	1005
KING EVELYN W	24 51876	OS	SP	4D5F
KING FRANK S	24 59815	OE	DONO	4946
KING GLENN	43 66113	HRA	FCB2	63D
KING HAROLD	43 66164	HRA	FCB2	727
KING HUBERT	44 3242D	HCFA	PKLN	12A46
KING IRENE A	24 58611	ASE	FOB6	2158
KING IVAN L	44 2177	HSA	PKLN	14A31
KING JAMES R DR	44 3429D	FOA	&56D	12B16
KING JEAN F	23 59634	SSA	WEBB	2D8
KING JESSE R	44 32436	FDA	CHAP	110
KING KATHLEEN J	24 50D15	SRS	HEWS	5112
KING LAWRENCE F	43 66421	HSA	FCB3	330
KING MARGARET A	43 6675D	HRA	FCB2	441
KING MARGARET A	24 5631D	OS	HEW	1020
KING MARTHA T	44 31136	FDA	PKLN	1257
KING MARY	44 34183	ADMHA	PKLN	1494
KING MARY S	24 56347	OS	SP	539H
KING NANCY H	44 32797	FDA	TW	510B
KING PALMER	24 58202	OE	FOB6	1099
KING PAUL H	24 53266	FOA	FB8	3082
KING RICHARO O	49 67695	OS	WSTWO	419
KING ROBERT	24 51812	OHO	SP	338F2
KING ROBERT L	24 52964	OE	FOB6	3105
KING SHAW RUBEN J.	44 31850	HSA	PKLN	5A19
KING TIMOTHY	24 59481	OE	ROB	3074

NAME	TEL. NO.	AGCY.	BLDG.	ROOM
KING WILLIAM B	49 67041	OS	WSTWD	437
KINGERY THOMAS F	42 77953	FOA	COL	231
KINGMA FREO J DR	44 33450	FOA	PKLN	1147
KINGSLEY THOMAS H	44 34792	FOA	PKLN	1372
KINLANO THELMA	44 33747	AOMHA	PKLN	17C20
KINLOW EUGENE	24 52050	OS	TRPT	B442D
KINNEY F I	47 29042	OE	ROB	4656
KINNEY LINDA A	24 52743	OE	OONO	4120
KINSELLA SUSAN E	24 50125	SRS	HEWS	4064
KINSER CAROL	130 7225B	OS	SS	534
KINSLER RALPH H	893 4794D	HCFA	EHR	342
KINSLEY MYRTLE	43 66215	HSA	FCB3	11THFLR
KINSLEY SUE	24 57220	OS	HEW	1642
KINZEY OOROTHY	44 34433	AOMHA	PKLN	9C02
KIPPER BERNICE J	44 33426	FDA	TW	121
KIRBY ALYS R	24 52535	OE	ROB	30B2
KIRBY EVELYN	24 52015	OS	TRPT	B416
KIRBY JOAN E	24 51977	OE	FOB6	2103
KIRBY LOUISE L	43 6B500	HRA	FCB2	157
KIRBY MATILDA B	24 5B2B0	OE	FOB6	4131
KIRBY MAX O	24 50217	SRS	HEWS	5615
KIRBY PATRICIA	44 337B3	ADMHA	PKLN	6C15
KIRBY ROSEANNE	44 31596	AOMHA	PKLN	17C27
KIRBY VALERIE	47 23802		HEWS	3631
KIRK JERRY	44 34730	FDA	PKLN	16B45
KIRK ROBERT J	44 346B0	HSA	PKLN	6A33
KIRK THOMAS E	24 51926	OS	HEW	4716
KIRKGASLER SALLY	24 52787	OE	ROB	4060
KIRKHART CLARE O	24 56555	OS	SP	443D
KIRKLAND MARJORIE H	24 5D335	HDS	HEWS	3070
KIRKMAN HUNTER A	23 52126	SSA	WEBB	3D5C
KIRKPATRICK DAVIS	24 58336	OE	FOB6	3DB3
KIRMIL JOHN J	23 58537	SSA	GLEBE	817
KIRSCH ARTHUR O	47 23113	OS	SP	430E
KIRSCH EVELYN B	44 33343	ADMHA	PKLN	18C17
KIRSCH KATHY E	24 57937	OE	FOB6	2131
KIRSCH PETER	44 36724	HSA	PKLN	12A12
KIRSCHENBAUM ARTHUR S	24 58380	OE	FOB6	40B3
KIRSCHENMANN HENRY G	75 57562	OS	SP	544G
KIRSHBAUM ELLEN I	49 65491	FDA	N29	514
KIRSON TAMARA L	44 33527	ADMHA	PKLN	91D4
KIRSTEIN HERBERT C	44 34163	PHS	PKLN	1BA53
KISER ROBERT D	24 5D512	OHD	MES	1427
KISIELEWSKI JULIE A	24 51940	OS	HEW	4315
KISIELEWSKI RICHARD W	44 33314	FDA	TW	134
KISSEL HELENE G	44 33087	PHS	PKLN	4A10
KISTLE MICHELE V	44 35220	FDA	PKLN	13B21
KISTNER KAY W	24 56B91	OS	SP	631F
KIT NINA K	24 5887D	OS	SP	505D
KITCHING WILLIAM M	43 68904	HRA	FCB2	822
KITTEL DOROTHY A	24 52813	OE	ROB	3022
KITTRELL JOHN C	24 50749		HEWS	5332
KIVEL MAXINE N	44 33434	FDA	TW	419
KLAFEHN JOSEPH	75 57715	OS	DONO	2D14
KLAR RONALD M DR	44 311B5	PHS	PKLN	17A40
KLAR RONALD M MD	24 57251	PHS	SP	731G3
KLASSEN ROBERT L	24 59687	OE	ROB	3124
KLAVAN BRUCE M	44 36162	PHS	PKLN	1B48
KLAVAN ETHEL	43 66940	HRA	FCB2	844
KLEBANOFF ANGELYN C	14 67D56	OS	WSTWD	5A03
KLEBBA A JOAN	43 6BBB4	HRA	FCB2	144
KLEIMAN JACOB M	43 66211	HSA	FCB3	1127
KLEIMAN SHEILAH	130 47165	OS	SS	635
KLEIN BRUCE W	47 27242	OS	HEW	3627
KLEIN CAROLE	44 35477	HSA	PKLN	4BD7
KLEIN OENNIS M	43 67093	HRA	FCB2	244
KLEIN HANNAH K	24 51940	OS	HEW	4319
KLEIN HERBERT F	44 32175	FDA	PKLN	1371
KLEIN JENNY DR	75 57794	OS	DONO	5123
KLEIN JOHN H	44 36550	PHS	PKLN	3B26
KLEIN LAVERL	44 34337	AOMHA	PKLN	10C14
KLEIN LESTER	24 58870	OS	SP	5D5D
KLEIN MORTON A	24 51861	OS	SP	443E
KLEIN SUSAN	25 4592B	NIE	B	707
KLEINDIENST B ANN	24 56102	OS	SP	424E
KLEINMAN JOEL C OR	43 67029	HRA	FCB2	227
KLETCH WALTER S	44 31636	FDA	PKLN	9B23
KLIMBERG RONALO K	44 33357	FOA	PKLN	13B36
KLINCK PATRICIA C	44 334D0	FOA	PKLN	7B46

NAME	TEL. NO.	AGCY.	BLDG.	ROOM
KLINE BERT	44 35014	HRA	PKLN	10A41
KLINE OAVIO A	24 51518	FDA	FBB	4B5B
KLINE ROBERT B	24 51029	FOA	FBB	246B
KLINGENSMITH RITCHEL	24 53197	OE	ROB	4636
KLITSCH EVELYN	44 32430	HSA	PKLN	749
KLOPFER OOLORES E	24 57712	OS	SP	64101
KLUG RICHARD R	44 3636D	FDA	PKLN	1D70
KLUTCH MICHAEL	49 612B5	FDA	N29A	2C17
KNAOLER THERESA	43 67050	HRA	FCB2	263
KNAGGS PATRICIA A	44 36233	FDA	PKLN	4B1B
KNAPE LAWRENCE	24 59098	OS	SP	6D6G
KNAPP CHARLES A	44 36555	PHS	PKLN	3B26
KNAPP OEANNE E PHD	44 36410	FDA	PKLN	15B37
KNAPP GENE	44 32806	FDA	PKLN	1663
KNAPP NORMA J	44 34190	FOA	PKLN	1567
KNAPP SHIRLEY J	23 58489	SSA	WEBB	101
KNAUER VIRGINIA H	24 56158	OS	HEW	33D0
KNAUFF LYNN	24 57473	PHS	HEWSP	712B
KNEIPPLE JACQUELINE M	44 3373D	FDA	PKLN	9B09
KNEPP PRISCILLA D	24 56221	OS	SP	645F
KNIGHT ANNIE	24 57332	OS	HEW	3744
KNIGHT CAROLE	24 5213D	OS	TRPT	B427
KNIGHT D JEAN	44 31745	FDA	PKLN	8C15
KNIGHT HORACE	24 5843D	ASE	SP	310G
KNIGHT JACQUELINE E	44 3428D	FDA	PKLN	12B45
KNIGHT JANET O	47 2313B	OS	FOB-6	4D94
KNIGHT SIDNEY T	24 51041	FDA	FB8	SB46B
KNIGHT WOODROW	44 34317	FDA	PKLN	6B33
KNIPMEYER MARY	44 3646D	ADMHA	PKLN	10AD3
KNOBLICH FREDERICK A	44 33414	FDA	PKLN	16BD7
KNOBLOCH CHERYL DR	44 34557	FDA	PKLN	7B43
KNOLL EVERETT W	24 51175	FDA	FB8	2821
KNOPFMACHER ESTHER R	44 34283	ADMHA	PKLN	18104
KNORR ELIZABETH	24 56477	OS	SP	518E
KNOTT SIRI K	44 34060	ADMHA	PKLN	1DA31
KNOUSS ROBERT DR	43 66418	HRA	FCB2	442
KNOVICH GEORGEANE M	44 36447	PHS	PKLN	18A45
KNOWLES DALE E	47 23198	OS	HEW	5643
KNOWLES PATRICIA C	43 66797	HRA	FCB2	430
KNOX DENISE	75 57430	OS	DONO	2723
KNOX HENRY H	44 33403	FDA	TW	118
KNOX KATHLEEN D	43 68342	HRA	FCB2	157
KNOX ROBERT O	44 35197	FDA	PKLN	17B45
KNUDSEN HELEN W	44 34396	FDA	TW	311
KNUDSEN JOHN T	24 50140	SRS	HEWS	1416
KOBIN NATHAN	130 43425	OS	SS	654
KOBRE STEPHEN C	44 33722	FDA	PKLN	1274
KOBREN LAWRENCE	42 77222	FDA	SSP	1345E
KOCH CHRISTINA M	43 66514	HRA	FCB2	322
KOCH HUGO K	43 67132	HRA	FCB2	212
KOCH MARJORIE	24 51943	OCSE	HEWS	2086
KOCH STANLEY A	44 33500	FDA	PKLN	18BD8
KOCHERT WILLIAM F	44 36714	FDA	PKLN	12B06
KOEHLER DOROTHEA P	44 36640	PHS	PKLN	18A10
KOEHLER VIRGINIA R	25 45407	NIE	B	815
KOENIG DONNA	23 51790	SSA	IBM	20B
KOENIG MARTIN L	37 66992	SRS	PHB	5118
KOENIG PETER J	47 23198	OS	HEW	5647
KOEPSEL WILLIAM F	44 32256	HSA	PKLN	6A25
KOESTER RICHARD	47 24763	OS	HEW	4729
KOHL KENNETH A	24 5235D	OE	ROB	4636
KOHLER JOHN A JR	44 33343	ADMHA	PKLN	1BC22
KOHN ESTHER G	44 33825	ADMHA	PKLN	12C04
KOHN EZRA	24 51996	OS	HEW	3330
KOHN LEAH J	49 67616	FDA	WT	304
KOHN MELVIN L	49 63383	ADMHA	NIH10	3D54
KOITZ DAVID	24 56238	OS	SP	503H
KOJCSICH VICTORIA D	24 53397	ASE	FOB6	3073
KOKAL DANIEL	44 33320	FDA	PKLN	1386
KOKOSKI CHARLES J DR	47 25767	FOA	HEW	3075
KOLB JAMES S	24 56575	SRS	HEWS	4D3D
KOLBYE ALBERT C JR	24 513D1	FDA	FBB	2025
KOLDJESKI H DIXIE DR	443 4423	ADMHA	PKLN	9C24
KOLETTY MARGARET A	443 36630	PHS	PKLN	18A19
KOLLMORGEN DON H	44 34943	PHS	PKLN	16ADB
KOLLMORGEN WANDA	44 32454	PHS	PKLN	1B42
KOLSKY KENNETH B	44 34364	CDC	PKLN	8AD7
KOLSTAD ANDREW J	24 57BD9	ASE	FOB6	3144
KOLTES MARY F	43 67D54	HRA	FCB2	263

NAME	TEL. NO.	AGCY.	BLDG.	ROOM
KOMAOA GEORGE S	44 32536	FDA	TW	162
KONUN PETER	24 59891	OS	HEW	3418
KOO HELEN C YEN	24 51410	FOA	FB8	6864
KOOMSA MARLANO	44 31870	HSA	PKLN	5A12
KOPAN ABE	44 36604	FDA	PKLN	5B37
KOPIN IRWIN J	49 65082	ADMHA	NIH10	2046
KOPIT HILOA S	44 35455	FOA	BWV	926
KOPIT RUTH B	44 32050	AOMHA	PKLN	911
KOPOLOW LOUIS E OR	44 33653	AOMHA	PKLN	111D5
KOPPENHOEFER KENNETH	130 49088	SSA	EHR	209
KOPSTEIN ANOREA N	44 33230	HCFA	PKLN	13A56
KORB ROSLYN	24 58812	ASE	FOB6	3141
KORENBLATT JOAN	49 64691	FDA	N29	103
KORENBLATT KENNETH I	44 33414	FOA	PKLN	16B07
KORMELUK ANOREW N	24 58206	OE	FOB6	3093
KORNEGAY SALLY A	47 23D42	OHD	HEW	4749
KORNFELD LEO L	24 58595	OE	ROB	4682
KORNIECK MARY A	24 57148	OS	SP	405F
KORPER SAMUEL P	43 66927	HRAF	FCB2	844
KORT LILLIAM P	44 32580	HSA	PKLN	12A12
KOSCO PAUL P	44 34106	HSA	PKLN	1205
KOSINSKI OAVIO A	24 56794	OS	SP	721D
KOSLOW STEPHEN DR	44 34527	ADMHA	PKLN	10C18
KOST KEITH	43 68988	HRA	FCB2	1044
KOTERWAS GINA	24 50323	OCSE	HEWS	111D
KOTONIAS ANOREW J	24 56841	OS	SP	7330
KOTTEMANN JAMES B	24 5275D	FOA	5D11	238
KOTYK DEBORAH E	23 52D1D	SSA	BCT2	609
KOUMPOURAS ASPASIA N	43 66223	HRA	FCB2	157
KOURY ROSE	24 59770	OE	ROB	3624
KOUSTENIS GUST G	44 33D75	FDA	PKLN	9B45
KOUSTENIS JOYANN B	44 33130	FDA	PKLN	1D9D
KOUTROULIS LOTSIKAS HELEN	43 66678	HRA	FCB2	35D
KOVACH CATHERINE C	24 57705	OS	SP	700E
KOVACH DONALD G	47 228DD	OE	FOB6	1D83
KOVACH EOMUND I	44 33442	FDA	PKLN	6BD3
KOVACH LAURA A	24 51526	FDA	FB8	6009
KOVACIC MARTHA S	44 34536	ADMHA	PKLN	15C26
KOVACS ROBERT	47 24520	OCSE	HEWS	2313
KOVALSKY DONNA B	24 51523	FDA	FB8	5417
KOVALSKY OONNA J	24 51545	FDA	FB-8	1111
KOVAR MARY GRACE	43 67D32	HRA	FCB2	227
KOVER BETTY G	24 52525	OE	ROB	5927
KOVER OEBBIE	44 34283	ADMHA	PKLN	181D4
KOWAL MICHAEL J	13D 49398	OS	SS	2127
KOWALCZYK G GARY	24 53363	OE	FOB6	4D57
KOWALK ARTHUR J	24 51D56	FDA	FB8	6836
KOWALSKI ADRIANNE J	44 32454	PHS	PKLN	1B42
KOWALSKI MARY P	23 5824D	SSA	BCT2	215
KOWGIOS WILLIAM	43 67227	HRA	FCB2	944
KOWLOK PATRICIA L	44 36557	PHS	PKLN	3B26
KOZEL NICHOLAS J	44 321D4	ADMHA	PKLN	1DA43
KOZIARZ LAWRENCE E	24 52443	OE	ROB	3D45
KRAFCIK GEARY A	24 51029	FOA	FB8	2468
KRAFT ANITA K	42 78153	FDA	SSP	1431
KRAFT JAMES C	24 56985	OS	HEW	1057
KRAFT JOAN E	49 64521	FDA	N29	2D2
KRAFT MILTON	23 58352	SSA	BCT2	305
KRAKAUR CAROL	44 33373	ADMHA	PKLN	1599
KRAKES PAUL	24 52579	OE	ROB	5717
KRAMER BETTY	44 33851	ADMHA	PKLN	161D5
KRAMER JULIAN	24 51118	FOA	FB8	686D
KRAMER LUCY M	43 66319	HRA	FCB2	441
KRAMER MARTIN A OR	24 51869	OS	SP	4D4E
KRAMER MAXINE	24 56833	OS	SP	436G
KRAMER NORMA S	44 32454	PHS	PKLN	1B42
KRAMER SHIRLEY A	44 32265	PHS	PKLN	1842
KRAMM ELIZABETH R	24 5D570	SRS	HEWS	5419
KRANIAS MICHAEL M	43 66336	HSA	FCB3	11THFL
KRANTZ ROBERT	24 58145	OE	ROB	5051
KRASNEGOR NORMAN A OR	44 3642D	ADMHA	PKLN	921
KRAUSE FREO J	24 57634	OHD	ROB	2614
KRAUSE RICHARO T	24 5139D	FOA	FB8	4448
KRAUT STEPHEN M	24 58938	OS	FOB6	4D91
KRAZINSKY FREDERICK R	24 50847	SRS	HEWS	1311
KRCMA HAROLD C	44 33490	FDA	PKLN	14BD4
KREBS FRANZ W	24 51923	OS	HEW	4D62
KREBS GERTRUOE F	23 592D2	SSA	WEBB	206
KREGER ALAN K	43 68569	HRA	FCB2	143
KREH LOUISE B	43 66564	HRA	FCB2	427
KREITEL KATHLEEN P	44 33426	FDA	TW	523
KRELL KENNETH	44 33D36	FDA	TWRL	50
KREMPASKY RICHARO J	44 36704	FDA	PKLN	4C25
KRENITSKY ALICE B	44 36504	ADMHA	PKLN	11A55
KREPOP GERALYN M	23 58327	SSA	BCT2	207
KRESH ESTHER OR	75 57750	OS	OONO	5044A
KRETSCHMAIER HENRY	44 36887	HCFA	PKLN	16A55
KRETZING ANNA E	43 67042	HRA	FCB2	243
KREUEGER FRANK K JR	24 53360	OS	HEW	3265
KRINSKY LEONARD D OR	44 34D93	FDA	PKLN	7B20
KRINTZ JUNE M	44 3183D	HSA	PKLN	5A20
KRISCH ROSEANN	44 31646	COC	PKLN	823
KRISTY JOHN M	24 58955	OS	FOB-6	4095
KRIZAY JUOY	24 50181	SRS	HEWS	1323
KRODEL RICHARD I	23 58371	SSA	IBM	304
KROL LOIS	24 52866	OHD	SP	3210
KROMAS MARY D	44 31D16	FDA	PKLN	13BD5
KROMER JOHN W	44 31118	HSA	PKLN	5A38
KRONE ELIZABETH	24 52904	OHO	SP	345F
KRONEN ALBERTA	24 50864	SRS	HEWS	2D54
KRONGOLD FRED	23 58371	SSA	IBM	304
KRONGOLO JUOITH L	23 58368	SSA	IBM	3D50
KROP BARBARA	44 32573	FDA	TW	745
KROP STEPHEN PHD	24 51356	FDA	FB8	6772
KROPATKIN PHILIP	47 23157	OS	HEW	5700
KROUPA ROBERT C	13D 49396	OS	SS	2124
KRUEGER SHARON K	24 51164	FDA	FB8	4123
KRUG BARBARA	24 52D20	OS	TRPT	B424
KRUG PAULA	43 6658D	HRA	FCB2	450
KRUGER STANLEY	24 58118	OE	FOB6	2D83
KRUM GLADYS	44 36420	ADMHA	PKLN	921
KRUM ROSE B	44 36464	FDA	PKLN	1466
KRUPA JOHN	23 58650	SSA	GLB	812
KRUSE MARY L	47 22758	OE	ROB	4642
KRYGER LOIS K	43 6652D	HRA	FCB2	322
KRYSTYNAK LEONARD	43 67170	HRA	FCB2	1027
KRYWUCKI MARY	44 31540	HSA	PKLN	12A4D
KU YUOH	24 51212	FDA	FB8	402D
KUBECK THOMAS JR	43 67054	HRA	FCB2	263
KUBOTA LARRY	25 47940	NIE	B	802
KUCH PETER J	24 57884	OE	FOB6	4087
KUCHNO CHESTER H	23 51D90	SSA	WEBB	3D8
KUCKEN LAWRENCE	44 31135	HSA	PKLN	1436
KUEBLER PAULA	24 57240	OS	HEW	1654
KUERER FRANK	44 3356D	FDA	PKLN	18B08
KUESPERT EDWARD F	44 32797	FDA	TW	511
KUESTER GERALD F	44 3363D	FDA	PKLN	1389
KUGAJEVSKY VICTOR	24 5033D	SRS	HEWS	5D94A
KUGELMAN ROBERT F	24 50604	SRS	HEWS	4048
KUHN RONALD H	24 50481	OS	SP	532H
KUKIC MAURINE	24 52727	OE	OONO	4030
KULA JULIA	44 3242D	HCFA	PKLN	12A46
KULA ROSALYN K	47 23D55	OHO	SP	305F
KULAKOW NAOMI	44 35006	FDA	PKLN	1063
KULASH MARJORIE	25 45830	NIE	B	8D8
KULLBACK RITA S	44 32954	ADMHA	PKLN	16C17
KUMKUMIAN CHARLES S PHO	44 34330	FDA	PKLN	14B45
KUNDA ANTONIA	44 36600	HSA	PKLN	718
KUNOA WALTER	44 3273D	HSA	PKLN	1335
KUNDERT JAMES J	47 21356	OE	OONO	4813
KUNKLE GARY W	44 33596	GAO	PARK	130
KUNTZE EDWARD J	42 77218	FDA	SSP	1248A
KUO ANNETTE C	44 33D96	OS	PKLN	4A43
KUPERSTEIN ARNOLO	44 78687	OE	ROB	4624
KURAMOTO FORD H	44 33604	ADMHA	PKLN	11C23
KURAPKA PETER J	23 51D31	SSA	WEBB	105
KURLANCHEEK STUART	24 57505	OS	ROB	4044
KURTZ JOHN	24 50175	SRS	HEWS	4200E
KURTZ MILTON W	130 4343D	OS	SS	2104
KURTZ NATALIE S	44 36720	AOMHA	PKLN	10A46
KURYK HARRIETT R	24 57733	OS	HEW	3265
KUSTA WALTER J	44 34480	FDA	PKLN	1536
KUTZKE ELIZABETH S	44 3191D	ADMHA	PKLN	10C03
KUZAS MARY V	43 66655	HRA	FCB2	327
KUZMINSKI POLLY	44 32853	HSA	PKLN	7A23
KUZNER ROBERT	24 52727	OE	DONO	4D30
KVASNICKA JOHN L	24 50061	SRS	HEWS	1219
KVENBERG JOHN E	24 51513	FOA	FB8	3070

NAME	TEL. NO.	AGCY.	BLDG.	ROOM
KVENBERG JOHN E	24 51513	FDA	FB8	3070
KWACZALA STANLEY F	24 5839D	OE	FOB6	10D8
KWIATEK HELEN M	24 58756	OE	FOB6	4DD4
KYPER CHARLES H	44 33414	FDA	PKLN	16BD7
KYTTLE LORRAINE	44 33346	HCFA	PKLN	12A52
LA MERE JO ANNE	24 57741	OS	HEWSP	722A
LABOUEFF JEAN	44 34724	HSA	PKLN	5A22
LABOY LENNY	44 36896	HCFA	PKLN	1213
LABOY MARGA	44 32644	OS	PKLN	4A53
LABRASH HERBERT H	24 51D96	FDA	FB8	54D5
LACERTE JEANNE M	49 61326	FDA	N29	231
LACEY PATRICIA M	44 32644	OS	PKLN	4A53
LACEY PEGGY	42 6839D	OHD	SP	351G
LACHIN CHARLES	44 33146	PHS	PKLN	448
LACHTER SUSAN B	44 365DD	ADMHA	PKLN	10A56
LACOVEY CYNTHIA	23 51752	SSA	WEBB	31D
LACY CHARLES W	24 52136	OS	TRPT	B823
LACY JANICE	47 23796		HEWS	3616
LACY JR NATHANIEL H	44 34253	FDA	PKLN	2B7D
LADERMAN ROSS S	44 31D16	FDA	PKLN	13BD5
LADSON ALONZO M	24 56783	OS	HEW	3194C
LADSON MELVIN R	24 59722	OE	DONO	3121
LAENG RICHARO A	44 32670	PHS	PKLN	17A19
LAFAYETTE MIRIAM T	24 59481	OE	ROB	3D69
LAFFERTY MARGUERITE G	43 67236	HRA	FCB2	930
LAFFERTY MARY E	43 67138	HRA	FCB2	212
LAFON JOHN P	43 66336	HSA	FCB3	11THFLR
LAGARDE CHRISTINE M	24 51372	FDA	FB8	5022
LAGAS ROBERT J	44 32865	HSA	PKLN	14A17
LAGRONE ARNETTA D	24 52423	OE	ROB	4621
LAHN DANIEL A	24 51590	SRS	MES	4320
LAIL KAREN M	24 59243		HEWS	2115
LAIRD LAURY J	44 31895	FDA	CHAP	300A
LAIRD TERESA	24 59231	OE	FOB6	2036
LAIRD THERESA	24 59231	OE	FOB6	2025
LAJEWSKI HENRY C	24 50521	SRS	HEWS	4123
LAJUENESSE FLORENCE	23 58170	SSA	WEBB	204
LAKATA GEORGE D	47 2475D	FDA	HEW	37D7
LAKE DEAN	44 34438	FDA	PKLN	7B41
LAKE L ROBERT	24 51254	FOA	FOBO8	5807
LAKE VERA	43 67192	HRA	FCB2	950
LAKNER STEPHEN J	24 51914	OS	HEW	4051
LALLEY THOMAS L	44 33728	ADMHA	PKLN	18CD4
LALLMANG RICHARD	25 45510	NIE	B	701
LALLY OOROTHY	24 50782	SRS	HEWS	5426
LAMANNA ANTHONY	44 33036	FOA	TWRL	18
LAMANNA CARL	24 51072	FOA	FB8	2831
LAMAR JULE K PHD	44 34893	FDA	PKLN	18B31
LAMB ARLENE	24 58959	OS	FOB6	4098
LAMB JAMES B	24 51557	FOA	FB8	3822
LAMB JOHN J	42 77222	FOA	SSP	1345F
LAMBER JULIA C	24 57736	OS	HEW	3265
LAMBERT O V	44 33750	FDA	PKLN	9B28
LAMBERTI ALPHONSE J	24 51029	FOA	FB8	2468
LAMBERTY GONTRAN	44 32340	HSA	PKLN	736
LAMBOUR GARY	24 59722	OE	OONO	3120
LAMBRINOS JORGE J	24 56891	OS	SP	631F
LAMDIN OAVID A	23 58330	SSA	WEBB	209
LAMM ANNETTE	44 33497	HSA	PKLN	6A19
LAMOND JOHN F	47 22685	OE	ROB	4651
LAMONDA MARY P	44 3313D	FOA	PKLN	1D90
LAMOURE LAWRENCE	24 57525	OE	FOB6	2161
LAMPEL LEROY L	344 2557	FDA	BLTV	
LAMPER MARILYN	44 36477	HCFA	PKLN	13A19
LAMPMANN JANE	24 57D27	OHD	SP	302E
LANAHAN RITA B	43 6897D	HRA	FCB2	744
LANCASTER CLARISE G	24 56285	OS	SP	436G11
LANCASTER PAUL N	44 3313D	FOA	PKLN	1090
LANCASTER RONNY B	24 565D1	OS	SP	526F4
LANCASTER VERNELL W	24 56241	OS	HEW	3236
LAND JOHN	43 66113	HRA	FCB2	630
LANDAU LEE	130 44207	OS	SS	4A10
LANDIS DEBORAH J	44 32994	FOA	PKLN	1512
LANDRY ROBERT J	44 32965	FDA	CHAP	1D
LANOSIEDEL ERNA E	44 34553	PHS	PKLN	1312
LANDSMAN SHIRLEY K	44 35477	HSA	PKLN	4BD7
LANE DEBORAH A	23 58335	SSA	BCT2	207
LANE GEORGE B	24 58036	ASE	SP	3D3H
LANE IRENE	24 57488	OS	SP	524E
LANE JOAN C	43 66160	HRA	FCB2	727
LANE JONATHAN P	24 56285	OS	SP	436G7
LANE JONATHAN R	42 77953	FDA	SSP	1312
LANE LARRY	24 57522	OHD	ROB	26D8
LANE MADELYN A	43 67D26	HRA	FCB2	227
LANE PAUL R	24 5D266	SRS	HEWS	5218
LANE ROBERT L	24 5175D	OE	ROB	4717C
LANE RUTH L	24 56553	OS	HEW	131D
LANE SHARON A	24 52356	OE	ROB	3923
LANE SHERYL P	24 57211	SRS	HEWS	5517
LANG CHARLES W	24 52077	OS	TRPT	B612
LANGBERG ROBERT L	43 68977	HRA	FCB2	144
LANGDON WALTER	24 56943	FDA	FB8	6413
LANGFORD WALLACE L	44 33814	ADMHA	PKLN	6105
LANGLAIS MARY C	43 66188	HRA	FCB2	730
LANGLEY ANN	43 66805	HRA	FCB2	541
LANGLEY GLORIA A	24 56D43	OS	HEW	3556
LANGSETH THOMAS	24 50614	SRS	HEWS	250D
LANGSTON JAMES F	44 34740	FOA	PKLN	16B06
LANGSTON MICHELE I	24 50671	SRS	HEW	4200C
LANGSTON THOMAS O	42 77953	FOA	SSP	1312
LANHAM EDGAR S JR	24 56347	OS	SP	539H
LANIAUSKAS EVA J	44 3427D	FOA	PKLN	12BD2
LANIER JOYCE N	24 57833	OE	FB6	2189
LANK J J	47 2284D	OE	ROB	4656
LANKFORD ALICE G	23 58288	SSA	IBM	408
LANMAN ROBERT	44 33096	OS	PKLN	4A43
LANN IRMA S	44 33104	ADMHA	PKLN	9C08
LANNEN ROBERT L	44 3427D	FDA	PKLN	12BD3
LANNON E R	594 4444	SSA	OPER	4J24
LANSDOWN JOYCE F	23 58558	SSA	G	914
LANSDOWN THERESA A	23 59664	SSA	WEBB	209
LANTION HAZEL	24 50291	OS	SP	455D
LANZA ROBERT O	44 36104	PHS	PKLN	17A43
LAO CHANG S	44 34594	FOA	PKLN	18B45
LAO NELSON T	44 78368	FOA	AGRI	4806
LAPAN PETER E OR	49 62944	HSA	N31	B2B34
LAPHAM OEBBIE	44 32965	FOA	CHAP	10
LAPLANTE JOHN E	44 36837	FOA	PKLN	2A53
LAPOLLA SANTI	24 51920	OS	HEW	4058
LAPOV OANIEL	44 33583	OS	PKLN	474
LAPP WINIFREO	44 36896	HCFA	PKLN	1213
LARAMEE PAUL	24 52088	OS	TRPT	B821
LARONER EILEEN	43 66607	HRA	FCB2	263
LAREOO OELORES	43 66576	HRA	FCB2	450
LARGEN MARY A OR	44 31910	AOMHA	PKLN	10CD3
LARIVIERE FRANCES D	24 50587	SRS	HEWS	5412A
LARK GWENOOLYN N	24 59808	OE	ROB	3669
LARKIN CARMELLA G	130 47643	OS	SS	645
LARKIN EOWARD	44 34230	FOA	PKLN	889
LARKIN EUGENE R	23 5855D	SSA	WEBB	105A
LARKIN TIMOTHY J	44 34650	FOA	PKLN	8B39
LARKIN TIMOTHY O	24 56473	OS	SP	523B
LARKINS LUTHER G	44 33673	AOMHA	PKLN	1799
LARKINS MARCIA	44 33430	FDA	PKLN	6B12
LAROCHE EORIS H	44 3275D	HSA	PKLN	1327
LARRY OAMON	47 24750	FOA	HEW	3712
LARSON BARBARA L	24 53488	OE	ROB	5600
LARSON BERTHA	23 58268	SSA	IBM	206O
LARSON CAROL M	44 3242D	HCFA	PKLN	12A46
LARSON OAVIO L	43 68267	HRA	FCB2	143
LARSON OELBERT A	44 33067	PHS	PKLN	4A15
LARSON K STERK	44 33630	FDA	PKLN	1389
LARSON MARY	44 33130	FOA	PKLN	1D90
LARSON VIRGINIA	43 68992	HRA	FCB2	1D3D
LARUE MARCIA	24 57462	OS	SP	603H
LASH LEONARO OR	44 33942	AOMHA	PKLN	10C06
LASHAM CHARLES R	44 31436	HSA	PKLN	1345
LASHMAN KAREN	44 34550	PHS	PKLN	1887
LASHOF JOYCE C MO	24 56467	PHS	HEWSP	712G
LASKER MATTHIAS	24 58901	OS	SP	5150
LASKO JOANN	44 31236	HCFA	PKLN	9A54
LASKY ARLENE	44 34573	ADMHA	PKLN	15C19
LASKY JULIAN J OR	44 34707	ADMHA	PKLN	10C23B
LASLEY MARY H	23 58240	SSA	BCT2	215
LASNER EOITH G	24 57844	OE	FOB6	1187C
LASSEN PETER L	47 23237	HDS	HEWS	1010
LASSMAN MILOREO K	24 56573	SRS	HEWS	4034
LATHOM VIVIAN	44 33285	FDA	PKLN	15B42

NAME	TEL. NO.	AGCY.	BLDG.	ROOM
LATKER NORMAN J	14 67056	OS	WSTWO	5A03
LATORRE ANN M	44 34396	FOA	TW	313
LATT BENJAMIN	44 32420	HCFA	PKLN	12A46
LATTEA GLORIA H	44 33175	AOMHA	PKLN	17C17
LATTER ALICE E	23 51652	SSA	WEBB	208
LATTERI BENEOICT	44 33107	AOMHA	PKLN	1099
LATTIMORE AZALEE	24 51799	OS	SP	416E
LATTISAW JOSEPH W	24 57D80	OS	HEW	1413
LATTMER SAM	23 51094	SSA	WEBB	202
LAU DANIEL R	24 57D36	OS	SP	622H
LAU LYNNE E	24 57038	OHO	SP	3DDE
LAUBER ROBERT W	43 66740	HRA	FCB2	522
LAUBHAM JAMES J	44 33516	FOA	TW	321
LAUDET CATHERINE E	44 34163	PHS	PKLN	18A53
LAUE ROBERT M	24 51703	SRS	HEWS	1232B
LAUER EOWARO E	24 58467	OE	FOB6	1155
LAUERSEN EILLEEN E	23 52D31	SSA	WEBB	3D4
LAUFFER JOSEPH C	44 33695	FDA	PKLN	1DB1D
LAUGHLIN ANNA E	44 33192	FOA	PKLN	11B17
LAUGHLIN THOMAS JR	24 5D128	SRS	HEWS	4094
LAUMBACH ANOREW O	47 25740	FOA	HEW	3D63
LAUNAIS GERARD A	44 31494	PHS	PKLN	1833
LAURIA LEWIS S JR	24 56841	OS	SP	721D
LAUTHERS CHARLES R	24 58182	ASE	FOB6	3153H
LAVALLEY THERESA J	23 51558	SSA	BCT2	210
LAVAN JOHN A	24 5D468	OHD	HEWS	3D36
LAVELLE EUGENE	47 23785		HEWS	3628
LAVENOER ALBERT	44 342D6	FDA	PKLN	9B45
LAVENDER BETTIE	44 3244D	ADMHA	PKLN	912
LAVENOER OOYLE	44 3679D	PHS	PARK	114
LAVERE WILLIAM R	23 59739	SSA	BCT2	3D2
LAVERENTZ K LYNN	24 5202D	OS	TRPT	B424
LAVERTY SHELLEY M	24 578D4	OE	ROB	3911
LAVOR JUDITH	24 56613	OS	SP	439F
LAWHORN CHARLES G	24 5D478	SRS	HEWS	5611
LAWLER BENTON T	44 32354	FDA	PKLN	499
LAWLOR ANN C	43 66764	HRA	FCB2	441
LAWLOR EOWARO W	24 5DD49	OHD	HEWS	323D
LAWRENCE ARTHUR J	24 52115	OS	TRPT	B11D
LAWRENCE DORIS S	24 52254	OE	ROB	3616
LAWRENCE ELZORIA	24 57736	OS	HEW	3265
LAWRENCE LINDA	44 33343	ADMHA	PKLN	18C14
LAWRENCE LINDA M	42 77230	FDA	SSP	1351
LAWRENCE MARK D	44 34253	FDA	PKLN	2A80
LAWRENCE NOAH	47 23810		HEWS	3625
LAWRENCE PAT C	24 56757	OS	SP	5D5F
LAWRENCE PAUL F	24 58383	OE	FOB6	4161
LAWRENCE REGINA	44 33722	FDA	PKLN	1274
LAWS DOROTHY A	44 34547	PHS	PKLN	4A22
LAWS RITA	44 32618	PHS	PKLN	42D
LAWSON ANTHONY M	49 61151	FDA	N29	5D8
LAWSON AUOREY	13D 47036	OS	SS	609
LAWSON CLARA M	25 46572	NIE	B	820
LAWSON OAWN	24 57644	OS	SP	435G
LAWSON MADELINE Y	44 31547	FDA	PKLN	15B41
LAWSON MARGARET M	24 59815	OE	DONO	4942
LAWTON FRANK P	44 34460	FDA	PKLN	5B41
LAWTON THOMAS W	24 51026	FDA	FB8	3476
LAYTON MARY	44 3238D	HSA	PKLN	6A05
LAZAR ALLAN J	24 5D976	SRS	HEWS	1416
LAZAR JEAN E	43 6623D	HSA	FCB3	11THFLR
LAZAR JOYCE B	44 33936	ADMHA	PKLN	1D95
LAZAROFF ELAINE R	43 66760	HRA	FCB2	427
LAZELL J ARTHUR	44 34690	FDA	TW	500
LAZORCHAK RAYMONO	47 23182	OS	HEW	5741
LAZZARI GEORGES	44 36320	PHS	PKLN	1A67
LE PINE OIANNA	44 34223	AOMHA	PKLN	16C26
LEA LINOA	24 52897	OHO	SP	337FA
LEABMAN ARTHUR	44 33728	ADMHA	PKLN	18C03
LEACH BRIAN	44 33077	OS	PKLN	419
LEACH SHERRY A	42 77172	FOA	SSP	412
LEACH WILLIAM M	44 32434	FOA	TWRL	5B
LEACHMAN JANIS L	43 66678	HRA	FCB2	350
LEACRAFT OOLLIE	47 26714	OS	HEW	1294
LEAHY CHARLOTTE K	43 68267	HRA	FCB2	143
LEAK IRENE S	24 51226	FOA	FB8	B756
LEAK JOHN C	44 34250	FOA	PKLN	17B45
LEAKE OORIS A	44 34673	AOMHA	PKLN	11C16
LEAL MANUEL C	44 34510	FOA	PKLN	5C25

NAME	TEL. NO.	AGCY.	BLDG.	ROOM
LEAN LILLIAN	44 36295	ADMHA	PKLN	14C25
LEAR GREGORY	44 34086	HCFA	PKLN	16A44
LEARY ANN	44 32026	PHS	PKLN	438
LEARY MARY P	43 66144	HRA	FCB2	650
LEARY VIVIANE N	23 58301	SSA	BCT2	501
LEATHAM RAYMONO	44 31284	AOMHA	PKLN	1116
LEATHERMAN CHARLES J	24 504D5	SRS	HEWS	1219
LEATHERWOOD CALVIN R	44 3306D	HSA	PKLN	1615
LEAVERTON PAUL E OR	43 67135	HRA	FCB2	212
LEAVITT HENRY A	44 3666D	PHS	PKLN	1744
LEAZER ALICE	23 58224	SSA	BCT2	124
LEBARON WALTER A III	24 58275	OE	OONO	1725
LEBLANC PAULINE K	44 32447	PHS	PKLN	1B48
LEBLANC SHEILA	24 57D86	OS	SP	643G
LEBLANG MINNA S	42 77194	FDA	SSP	1219E
LEBOFF GEORGE C	24 50983		HEWS	413D
LEBOUF HENRY B	24 56422	OS	SP	743H
LEBOW MORTON	43 68988	HRA	FCB2	1044
LEBOWITZ BARRY	44 33726	ADMHA	PKLN	18104
LECEA LIBERTO G	44 33D8D	PHS	PKLN	18A30
LECH MARIE	43 6689D	HRA	FCB2	650
LECHUS JOHN A	44 33316	FDA	PKLN	1286
LECLAIR RICHARD R	44 78477	OHD	HEWS	3423
LECRAFT DOLLIE	47 26714	OS	HEW	1294
LEDDER HOWARD	24 52897	OHD	SP	337F1
LEDERER HENRY DR	44 33726	ADMHA	PKLN	1897
LEDERMAN DONALD G	43 6629D	HSA	FCB3	32D
LEDFORD MARY K	43 6639D	HRA	FCB2	550
LEE ANN O	24 51484	FDA	FB8	1464
LEE ARDEEN S	44 3363D	FDA	PKLN	1389
LEE BERTHA	24 58983	OE	FOB6	3118
LEE BETTY	44 31887	ADMHA	PKLN	932
LEE BEULAH	44 3458D	FDA	PKLN	15B23
LEE CAROL C	49 65491	FDA	N29	514
LEE CHERRIE W	24 51152	FOA	FB8	4D13
LEE CHI JEN	49 61786	FDA	N29	526
LEE CLARA S	24 53D95	FDA	FB8	1825
LEE DIANA	75 57700	OS	DONO	2044
LEE DORIS G	24 5D496	SRS	HEWS	2129
LEE DDROTHY A	24 5892D	OE	FOB6	1105
LEE EMMA J	23 512D8	SSA	IBM	405
LEE ESSIE M	24 57563	OS	HEW	1327
LEE EUGENE R	24 56D79	OS	HEW	G72D
LEE FRANCES J	44 36220	FOA	TW	523
LEE FRANK	24 50111	SRS	HEWS	4633
LEE GAYE W	24 58217	OS	HEW	3326
LEE GEDRGIA	24 50768	OHD	DONO	3835
LEE GLADYS M	44 3391D	FDA	PKLN	8B2D
LEE HAM DOO Y	44 3426D	FDA	PKLN	17B45
LEE HAROLD D	44 3334D	FDA	PKLN	15A35
LEE HARRY P	24 51708	SRS	HEWS	1232B
LEE HYLTON S	24 574D3	OS	HEW	G32D
LEE IRMA M	24 5D722	SRS	HEWS	2618
LEE J	24 51225	FOA	FB8	2D12
LEE JANE	24 5624D	OS	HEW	4543
LEE JANE V	44 35182	FDA	PKLN	17B34
LEE JANIE M	49 63377	FDA	N29	B22
LEE JR HENRY T	42 77178	FOA	SSP	1351B
LEE JUOY O	24 51459	FOA	FB8	387O
LEE JULIA M	25 45450	NIE	B	642
LEE KENORICK R	37 664D8	SRS	PHB	5118
LEE KENORICK R JR	37 66408	SRS	PHB	5118
LEE KI C	24 51787	OS	HEW	1271P
LEE LINDA O	24 50D35	OHD	HEWS	3229
LEE LOUISE	47 2383D	SRS	HEWS	3090
LEE MABEL	24 57063	OS	SP	530G
LEE MARGARET E	24 51135	FOA	FB8	2819
LEE MARY J	23 58429	SSA	BCT2	4D1
LEE MARY M	44 3447D	FOA	PKLN	5C04
LEE MAURICE	44 36321	PHS	PKLN	1A44
LEE PRESTON V	44 31486	PHS	PKLN	1816
LEE RALPH W	42 77955	FOA	SSP	1328
LEE RANOOLPH W	472 2948	SSA	HEWSP	7065
LEE RICHARO C	43 66764	HRA	FCB2	441
LEE ROBERT	49 65186	FOA	N29	212
LEE SHARLEY	44 36637	AOMHA	PKLN	11A56
LEE STEPHEN N	44 33713	AOMHA	PKLN	6C22
LEE SUSANNE	44 32620	HCFA	PKLN	1222
LEE TAIK	75 57488	OHO	OONO	20D8B

NAME	TEL. NO.	AGCY.	BLDG.	ROOM
LEE THOMAS R	44 32536	FDA	TW	159
LEE VERNICE B	24 5D224	SRS	HEWS	2312A
LEE WAH	44 33466	FDA	TWRL	26
LEE WEI H	24 51474	FDA	FB8	3D6D
LEE WENDY A	44 33D2D	HSA	PKLN	1635
LEEDS ALICE DR	44 33526	ADMHA	PKLN	9C14
LEELANO DOROTHY G	23 58534	SSA	G	915
LEEMAN DAVID M	24 57714	OS	HEW	3265
LEEPER MARJORIE G	24 56412	OS	HEW	4235
LEESE JOAN	13D 44219	OS	SS	4A1D
LEESON GERALDINE B	44 31536	FDA	PKLN	1D9D
LEESTMA ROBERT C DR	24 52544	OE	ROB	3D82
LEFEVER WILLIAM F	23 58516	SSA	GLEBE	819
LEFF MELISSA	44 2177	HSA	PKLN	14A3I
LEFFINGWELL SANFORD S DR	43 66641	HSA	FCB3	33D
LEFKOWITZ BONNIE	24 56233	OS	SP	73DE
LEFTWICH VERONICA A	24 58492	OHD	HEWS	3DD6
LEGGETT IRA P	44 33403	FDA	TW	1D2
LEGGETT JOWAVA M	24 5D447	OHD	SP	338D
LEGINSKI WALTER A DR	44 33648	ADMHA	PKLN	18C26
LEHMAN MILDRED K	44 33783	ADMHA	PKLN	6C15
LEHMAN WINIFRED B	44 33596	GAO	PARK	13D
LEHMANN RICHARD P	44 34313	FDA	PKLN	6B21
LEHMING ROLF	25 46D70	NIE	B	711
LEHOTY OELORES	43 66617	HRA	FCB2	327
LEHRER ALLAN	44 3302D	HSA	PKLN	1635
LEHRER FREDERICK	47 23159	OS	HEW	57D9
LEHRER LONNIE M	23 58494	SSA	G	912
LEHRER NEIL I	44 33583	OS	PKLWN	474
LEIBOVITZ CHERYL	447 9037	OE	ROB	4621
LEIBY LINOA	44 31330	HCFA	PKLN	9A54
LEIFER JACQUELINE C	44 3224D	OS	PKLN	4A53
LEIPSIG BEATRICE	44 33644	ADMHA	PKLN	18C1D
LEISTER OIANE	130 42589	OS	SS	638
LEISTER MARY ANN	44 32556	FOA	PKLN	2B40
LEITH ELIZABETH A	43 66214	HSA	FCB3	11THFL
LEITNER JANE E	893 47765	HCFA	EHR	3D5
LEJNAR HELEN M	44 33657	ADMHA	PKLN	1195
LEMAIRE LORRAINE M	44 32565	PHS	PKLN	4A10
LEMAIRE ROBERT	23 51195	SSA	BCT2	108
LEMICK PATRICIA A	43 66601	HSA	FCB3	33D
LEMING BEVERLY J	34 42557	FDA	BLTV	
LENHART ELIZABETH	13D 72314	OS	SS	618
LENON CHESTER J	24 58240	OE	FOB6	1077
LENON SONJA T	47 22762	OE	ROB	4642
LENSER PETER M	23 52122	SSA	WEBB	305
LENT DAVID W	44 36162	PHS	PKLN	1B48
LENT LINOA J	44 33414	FDA	PKLN	16BD7
LENTZ RONALD J	24 57657	SRS	HEWS	2065
LEON JULIA C	24 57752	OS	HEW	5362
LEON MARIAN	44 31967	PHS	PKLN	18A38
LEONARD OORA M	24 51305	FDA	FB8	4151
LEONARD FRANK M	24 51338	OHD	HEWS	3522
LEONARD HATTIE M	24 52645	OS	SP	718G
LEONARD IZANNE	24 58915	SRS	MES	4311A
LEONARD JOHN P JR	24 57840	OS	SP	527D
LEONARD MARCIA A	42 77955	FDA	SSP	1328
LEONARD NANCY	44 32053	HSA	PKLN	14AD3
LEONARD ROSLYN T	49 61326	FDA	N29	229
LEONARD WON J	24 58768	OE	FOB6	2D89
LEONE JOSEPH R	44 33875	ADMHA	PKLN	121D5
LEONE LORETTA E	44 34157	HSA	PKLN	7A3D
LEONG EDWARD	44 3444D	FDA	PKLN	4C22
LEOPOLD RODGER L	44 334D3	FDA	TW	156A
LEOPOLD SIDNEY	44 31374	ADMHA	PKLN	1114
LEPAK JOSEPH W	24 51221	FDA	FB8	3824
LEPORE PAUL	44 31788	FDA	PKLN	6BD9
LEPPER MARY M	24 56681	OS	HEW	3549
LERCH DAVID	24 52465	OE	FOB6	2D17
LERNER LILLIAN	44 31284	ADMHA	PKLN	1116
LERNER SHELDON A	44 3654D	FDA	TW	134C
LESANE VIVIAN	24 594D3	OE	ROB	3624
LESCEUX JULIA C	24 57763	OE	FOB6	2D25
LESCH DOUGLAS W	44 32183	PHS	PKLN	1841
LESNICK HOWARD	25 45628	NIE	B	6D1
LESSANS F DANA	44 3333D	FDA	PKLN	1377
LESSIN PHYLLIS J	44 31887	ADMHA	PKLN	922
LESSING MELVIN	44 3496D	FDA	PKLN	1685
LESSLER LINDA O	47 23D35	PHS	HEWSP	7D9B
LESSOR RALPH H	24 56594	OS	HEW	4D79
LESTER GLORIA J	44 321D4	ADMHA	PKLN	1DA43
LESTER GRACE E	24 51969	SRS	HEWS	4D18
LESTER HARRY K	24 58513	OE	FOB6	10D1
LESTER JULIETTE N	24 523D5	OE	ROB	3682
LESTER SHIRLEY M	24 56281	OS	HEW	4D79
LETAW THOMAS B	24 56D34	OS	SP	443H
LETENDRE MARY J	47 24972	OE	FOB6	213D
LETENDRE MARY J	24 5795D	OE	FOB6	2128
LETHCO ELIZABETH J	44 72169	FDA	AGRI	6141
LETTIERI DR DAN J	44 31263	ADMHA	PKLN	931
LEUKEFELD CARL DR	44 36697	ADMHA	PKLN	1DA16
LEUNG JACQUELINE S	42 77953	FDA	SSP	1312
LEVEE LEROY J	23 58408	SSA	BCT2	411B
LEVENTHAL CARL M	44 32894	FDA	PKLN	13B45
LEVENTHAL EDYTHE	43 661D7	HRA	FCB2	644
LEVENTHAL THELMA	44 34735	ADMHA	PKLN	8C22
LEVI CECILIA	44 347D3	ADMHA	PKLN	1686
LEVI SHERRIE	24 51971		HEWS	4022
LEVI WALTER C	43 66117	HRA	FCB2	627
LEVIN ANN	44 36428	ADMHA	PKLN	1D42
LEVIN ESTHER	44 34060	ADMHA	PKLN	10A31
LEVIN GLORIA B DR	44 31910	ADMHA	PKLN	1DCD3
LEVIN KAY A	42 77230	FDA	SSP	1349A
LEVIN RANDY	77 66311	FDA	SPAL	
LEVINE ARTHUR	44 34360	OS	PKLN	671
LEVINE BARRY	44 31518	CDC	PKLN	8A12
LEVINE DEBRA B	23 52D32	SSA	WEBB	304
LEVINE EUGENE DR	43 66655	HRA	FCB2	327
LEVINE FRANCES	24 57875	OE	FOB6	304D
LEVINE HARRY	44 32536	FDA	TW	100
LEVINE JEROME DR	44 33524	ADMHA	PKLN	9105
LEVINE JEROME I	44 346DD	FDA	CHAP	106A
LEVINE JOSEPH	24 52750	FDA	KOUU	133
LEVINE KENNETH S	24 57485	OS	SP	416G
LEVINE MANUEL	130 49324	SSA	EHR	101
LEVINE MILDRED S	43 66357	ADMHA	ADEL	226
LEVINE PETER	24 57733	OS	HEW	3265
LEVINE SHIRLEY	44 33633	HCFA	PKLN	13A19
LEVINE SUSAN T	44 36504	AOMHA	PKLN	11A55
LEVINSON LAWRENCE	24 50055	SRS	HEWS	4628
LEVITIN TERESA DR	44 33566	AOMHA	PKLN	101D4
LEVITT IDA W	75 58848	OS	R	508
LEVITZKI MYRON	24 57D51	OS	HEW	353D
LEVY EDWARD D	24 57733	OS	HEW	3265
LEVY HELENE	24 59234		HEWS	2002
LEVY MARTIN D	44 36833	FDA	PKLN	2A45
LEVY MICHAEL J	44 33516	FDA	TW	326
LEVY MORRIS B	13D 49890	SSA	ELR	104
LEVY SOLOMON	44 36477	HCFA	PKLN	13A19
LEWELLYN PAMELA L	43 66300	HRA	FCB2	129
LEWIS ALBERT H	24 56333	OS	HEW	G316
LEWIS ANDREA R	24 522D1	OE	ROB	3674
LEWIS BARBARA A	25 45654	NIE	B	645
LEWIS BEN P	44 34893	FOA	PKLN	18B31
LEWIS BETTY M	24 50795	OHD	HEWS	3426
LEWIS BLAKE C	44 32994	FDA	PKLN	1512
LEWIS BRENDA G	43 68267	HRA	FCB2	143
LEWIS CATHERINE K	44 79141	OE	FOB6	2040
LEWIS CATHERINE M	43 66611	HSA	FCB3	33D
LEWIS CATHY H	24 57736	OS	HEW	3265
LEWIS CHARLES H	43 66374	HRA	FCB2	822
LEWIS CHARLOTTE E	24 5777D	OS	SP	632H
LEWIS CYNTHIA A	47 23823		HEWS	3D86
LEWIS DANIEL H	24 56741	SRS	HEWS	5D65B
LEWIS DEBORAH	24 56233	OS	SP	73DE
LEWIS DENNIS L	44 33D5D	HSA	PKLN	16D7
LEWIS DOROTHY B	44 34283	ADMHA	PKLN	181D4
LEWIS EDWARD	24 52856	OHD	SP	35DG2
LEWIS ELEANOR G	24 56786	OS	SP	435G
LEWIS ELOISE	43 66558	HRA	FCB2	427
LEWIS EUGENE W	44 34724	HSA	PKLN	5A22
LEWIS EVELYN E	24 51315	FDA	FB8	2856
LEWIS FREDERICK C	24 56347	OS	SP	539H
LEWIS GLADYS D	43 66196	HRA	FCB2	75D
LEWIS GRACIE M	24 5D21D	OHD	HEWS	3526
LEWIS JEAN	75 5D587	OHD	DONO	5847
LEWIS JEANNINE L	44 32473	FDA	CHAP	32D
LEWIS JO ANNE	43 66947	HRA	FCB2	85D

NAME	TEL. NO.	AGCY.	BLDG.	ROOM
LEWIS JOAN O	44 31945	HSA	PKLN	14A40
LEWIS JOAN S	44 34183	ADMHA	PKLN	1581
LEWIS JOHN R	47 23757	SRS	HEWS	1332H
LEWIS JUDY J	43 66856	HRA	FCB2	627
LEWIS KARLA K	24 51141	FDA	FB8	4018
LEWIS LAWRENCE	24 57075	SSA	HEW	5131
LEWIS LILLIAN T	24 57563	OS	HEW	1327
LEWIS LINDA S	47 25680	FDA	HEW	3724
LEWIS LORA K	44 33191	FOA	PKLN	11B07
LEWIS MARGARET	24 57525	OE	ROB	3514
LEWIS MARGARET F	44 31667	FDA	PKLN	4C04
LEWIS MARY	24 57260	OS	HEW	4343
LEWIS MARY ANN	44 33640	FOA	PKLN	13B33
LEWIS MARY C	44 33170	FOA	PKLN	15B32
LEWIS MARY L	47 25197	PHS	HEWSP	721B
LEWIS MILTON A	24 51926	OS	HEW	4718
LEWIS PEGGY	23 52010	SSA	BCT2	612
LEWIS PHILIP	24 51152	FOA	FB8	4011
LEWIS RACHEL	23 51810	SSA	IBM	108E
LEWIS RALPH A	43 67145	HRA	FCB2	1030
LEWIS RAYMOND J	24 59806	ASE	FOB6	3133B
LEWIS RHONOA L	24 57997	OE	FOB6	3049
LEWIS RICHARD J	24 52821	OS	HEW	1615
LEWIS RUBY P	24 56126	OS	HEW	1314
LEWIS RUBY S	47 26731	OS	HEW	1742
LEWIS SUSAN M	44 36447	PHS	PKLN	18A45
LEWIS TERRY	75 57794	OS	OONO	5118
LEWIS VERDA M	24 58901	OS	SP	5180
LEWIS VIRGINIA L	47 24640	OE	OONO	4819
LEWIS WALTER	47 22590	OE	OONO	1635
LEWIS WILLIAM F	43 67125	HRA	FCB2	212
LI KARL	24 52961	OE	RPT	421
LIBASSI PETER	24 57741	OS	SP	722A
LIBBEY FRANK	24 52110	OS	TRPT	B734
LICHTENBERGER ALLEN R	24 58548	ASE	FOB6	3159C
LICHTENSTEIN BETTY	44 33343	AOMHA	PKLN	18C17
LIDO DAVID	44 33560	FOA	PKLN	18B08
LIDDELL BEVERLY	24 56907	OS	SP	435G
LIDDELL SANDRA	24 56974	OS	HEW	1010
LIEBERMAN MAURY	44 33373	AOMHA	PKLN	1599
LIEBERMAN PAULINE	44 34434	HSA	PKLN	605
LIEBERMAN RICHARD W	44 34396	FOA	TW	321
LIEBERMAN STEPHEN H	44 32824	FOA	TW	306
LIEBERMANN ALFREDA M	24 52690	OE	ROB	3045
LIEBLICH ELIZABETH	24 57000	OS	SP	615F
LIEBOW ELLIOT DR	44 33373	AOMHA	PKLN	1599
LIFERIDGE LYDIA	130 72242	OS	SS	620
LIFF LESLIE	75 57947	PHS	DONO	3030
LIFLAND JOSEPH E	24 51344	FOA	FB8	4133
LIGGETT MARY P	24 58254	OE	FOB6	1167
LIGHT ENID	44 33476	AOMHA	PKLN	17C05
LIGHT LILLIAN	44 34897	ADMHA	PKLN	16C22
LIGHTFOOT JAMES H	24 58040	OE	FOB6	3089
LIGHTFOOT JOHN H	44 36740	PHS	PKLN	5101
LIGHTFOOTE WILLIAM E	44 33870	FOA	PKLN	10B03
LIGHTNER CATHERINE	44 34414	AOMHA	PKLN	7C05
LIGSUKIS SYLVESTER A	24 50962	OS	HEWS	4425
LILES MARY F	24 51501	FOA	FB8	3321
LILIENFELD HARRIET F	44 36890	FOA	PKLN	5B44
LILJEDAHL GERALD V	23 51100	SSA	BCT2	413
LILLIE STEVE	44 35341	HCFA	PKLN	13A19
LILLY NANCY C	44 34594	FOA	PKLN	18B45
LILLY ROBERT E	44 31596	ADMHA	PKLN	17C27
LILLY TIMOTHY JR	24 51469	FOA	FB8	3436
LIM RAYMOND L	44 31538	FDA	PKLN	11B40
LIMA LOWELL H	44 34408	AOMHA	PKLN	12C23
LIMMER EVELYN I	44 33104	AOMHA	PKLN	9C08
LIN FU JANE S	44 32150	HSA	PKLN	739
LIN JAMES F	24 51352	FOA	FB8	4411
LIN LAWRENCE J	47 24750	FDA	HEW	3715
LIN RONG C	24 51514	FDA	FB8	3019
LIN WENLII	49 61651	FOA	N29	425
LIND C GEORGE	24 57961	ASE	FOB6	3055
LINO JAMES P	47 22950		HEWS	7033
LINO PAULA	24 50827	OHO	HEW	4553
LINDA CONNELLY	24 57542	OS	SP	724F
LINDBLAD RICHARD A	44 32934	AOMHA	PKLN	10A03
LINDELL ANDREW J	44 33583	OS	PKLN	474
LINDEMAN CARMEN M	44 33146	PHS	PKLN	448
LINDEMAN DAVID C	24 56141	OS	SP	436G15
LINDER DIANA	24 50233	SRS	HEWS	4614
LINDER JOYCE	44 34447	ADMHA	PKLN	12C05
LINDER KENNETH	24 50704	SRS	HEWS	5524
LINDER MARY	43 66700	HRA	FCB2	B62
LINDGREN AUDREY	43 66690	HRA	FCB2	350
LINDIA JOHN	24 52286	OE	ROB	3100
LINDLER B M	44 79031	OE	ROB	4661
LINDMARK VICTOR H	44 34960	FDA	PKLN	1685
LINDNER REBECCA	44 33735	AOMHA	PKLN	18101
LINDQUIST CLARENCE B	24 52347	OE	ROB	3060
LINDSAY HENRIETTA W	44 31097	HSA	PKLN	5A53
LINDSAY ROBERT W	43 66263	HRA	FCB2	641
LINDSAY ROSYLN G	24 51971		HEWS	4022
LINDSAY WARDELL J	43 68904	HRA	FCB2	822
LINDSEY LYNN O	47 23830	SRS	HEWS	3092
LINDSTADT BARBARA	44 36317	ADMHA	PKLN	1105
LINDSTROM HAROLD V DR	44 77283	FDA	AGRI	6175
LINER MILTON H	49 67691	FOA	WT	302
LINK DAVID M	42 77163	FDA	SSP	1200A
LINK JAMES D	24 51375	FDA	FB8	4414
LINK PHILIP S	24 58011	OE	FOB6	4003
LINK ROSEMARIE K	43 66120	HRA	FCB2	522
LINK WILLIAM B	24 51495	FDA	FB8	4002
LINKOUS EILEEN Z	44 33623	AOMHA	PKLN	11C06
LINKOUS ROBERT	44 33690	FDA	PKLN	8B30
LINNEKIN CHARLOTTE	44 33346	HRA	PKLN	11A33
LINSCOTT DOUGLAS J	24 58290	FDA	FB8	4832
LINTHICUM LILLIAN E	24 57758	OS	SP	706F2
LINTHICUM RUTH F	44 36600	HSA	PKLN	715
LINTON GRACE M	44 34814	HSA	PKLN	7A20
LINTON PEGGY	44 36310	FOA	PKLN	465
LINTON TERESA	44 36500	ADMHA	PKLN	10A56
LINVILLE GEORGE	44 33846	AOMHA	PKLN	12C16
LINZ JAMES R	44 32040	GAO	PARK	120
LINZA GUY F	24 59000	OS	SP	7110
LION DANIEL	24 50770	OS	HEWS	G046
LIPKIN ANITA	44 33010	PHS	PKLN	1649
LIPKIN HILDRED S	44 33706	AOMHA	PKLN	13C26
LIPMAN ARTHUR L	47 25690	FOA	HEW	3622
LIPMAN BLUMEN JEAN	25 45406	NIE	B	816
LIPMAN RONALD DR	44 34467	AOMHA	PKLN	9101
LIPOSKY FRANK J	44 36620	PHS	PKLN	1842
LIPOV RICHARD S	24 51645	HSA	HEWS	1082
LIPPINCOTT THOMAS E	23 58543	SSA	G	915B
LIPSCOMB BARBARA A	24 57216	OS	SP	7400
LIPSETT LOIS	44 33864	AOMHA	PKLN	16C03
LIPTZIN DR BENJAMIN	44 33476	AOMHA	PKLN	17C05
LIPUMA PATRICIA	44 34836	HSA	PKLN	12A16
LISOOK ALAN B DR	44 31727	FDA	PKLN	18B31
LITCHERT JOAN	23 51925	SSA	IBM	308
LITCHFIELD ANNE	42 63960	OHO	SP	339H
LITMAN MARTHA H	44 34506	AOMHA	PKLN	15103
LITT BERTRAM D	44 34594	FDA	PKLN	18B45
LITTLE BARBARA S	24 57950	OE	FOB6	2128
LITTLE CAROLYN	44 36593	ADMHA	PKLN	9A03
LITTLE DAVID E	24 51071	FOA	FB8	2432
LITTLE DOROTHY	24 52600	OE	RPT	421
LITTLE ELAINE L	24 51801	HOS	HEWS	1010
LITTLE GLORIA	24 56759	OS	HEW	G718
LITTLE KATHERINE V	24 53379	OHO	HEWS	3070
LITTLE MARSHALL S	44 33429	FOA	TW	105
LITTLE MARY S	24 52432	OE	ROB	4318
LITTLE REBECCA T	44 32990	HSA	PKLN	1605
LITTLE RYNETTA H	49 61911	FOA	N29	100
LITTLE W HARELL	44 36608	HSA	PKLN	1307
LITTLEFORD ROBERT A PHD	44 31357	FOA	PKLN	1137
LITTLEJOHN BARBARA E	25 56051	OS	SP	424E
LITTLEJOHN DEWITT C	49 61146	FDA	N29	524
LITTLEJOHN FRANCES	24 52467	OE	ROB	5018
LITTLEJOHN KAREN	44 34340	FOA	PKLN	11B07
LITTLEJOHN WILLIAM F JR	24 57305	OS	SP	523B
LITTLETON PRESTON A JR DR	43 66524	HRA	FCB2	322
LITTON DAVID	42 68390	OHO	SP	351G
LITZ LIL	24 59004	OHO	HEW	4655
LITZ MADELEINE L	44 33434	FDA	TW	412
LITZ PAUL R	24 51245	FDA	FB8	2427
LIU DARRELL T	49 62893	FOA	N29	425A
LIU KORBIN	44 33230	HCFA	PKLN	13A56

NAME	TEL. NO.	AGCY.	BLDG.	ROOM
LIVELY JOYCE L	44 34003	FDA	PKLN	4B32
LIVENGOOD WILLIAM EDGAR	23 58068	SSA	BCT2	209
LIVERS PATRICIA J	594 3800	SSA	OAK	2230
LIVINGSTON CHARLENE	24 57866	OE	FOB6	4069
LIVINGSTON LARRY N	44 36790	PHS	PARK	114
LIVINGSTON ROBERT C	47 25680	FDA	HEW	3721
LIVINGSTON SANDRA	24 57705	OS	SP	700E
LIZZIO ELAINE F	49 65241	FDA	N29	223
LLOYD ANNE	23 58224	SSA	BCT2	210
LLOYD DEE N	43 66333	ADMHA	ADEL	214B
LLOYD JEAN	24 59016	OS	HEW	1296
LLOYD KATHLEEN E MD	24 50209	OHD	HEWS	3122
LO BIANCO MARIE M	24 52115	OS	TRPT	B110
LOBOSCO WILLIAM	24 52267	OE	ROB	3658B
LOCHNER HOWARD R	43 66770	HRA	FCB2	430
LOCKARD ESTHER L	43 66214	HSA	FCB3	11THFL
LOCKARD MARIE L	24 56056	OS	HEW	3444
LOCKE BEN Z	44 33774	ADMHA	PKLN	1DCD9
LOCKE JUANITA M	43 68936	HRA	FCB2	827
LOCKE RAYMOND K	24 51374	FDA	FB8	6050
LOCKETT BETTY A	43 66595	HRA	FCB2	442
LOCKETT CLARENCE	44 33504	FDA	PKLN	10B19
LOCKHART JAMES H	24 57832	OE	FOB6	418D
LOCKLEAR RODERICK	24 51984	SRS	HEWS	2318
LOCKRIDGE LELA	43 66168	HRA	FCB2	727
LOCKWOOD HELEN D	24 58128	OE	FOB6	2181
LOCRAFT ROBERT	44 32014	FDA	PKLN	1182
LOE BARBARA	24 50004	OHD	HEW	4640
LOEN RAEMALEE	44 3154D	HSA	PKLN	12A40
LOEW WILLIAM	44 36540	FDA	TW	119
LOEWINGER NINA	44 33130	FDA	PKLN	1D90
LOFTEN RONALD	44 34573	ADMHA	PKLN	1577
LOFTIS BONNIE S	44 34580	FDA	PKLN	15B23
LOFTIS GARY E	44 31150	HSA	PKLN	7A12
LOFTIS PENNY	44 32220	HSA	PKLN	7A55
LOFTON LINDA	24 51229	FDA	FB8	1476
LOFTUS BERNARD T	44 31636	FDA	PKLN	9B23
LOFTY BERNARD	43 66664	HRA	FCB2	341
LOGAN CARMEN O	43 66917	HRA	FCB2	750A
LOGAN CATHERINE A	24 59700	OE	ROB	3069
LOGAN DORIS L	24 56723	OS	SP	506E
LOGAN FLORENCE B	24 50065	SRS	HEWS	1219
LOGAN JANET B	44 31874	PHS	PKLN	18A08
LOGAN JOHN B	24 51420	FDA	FB8	1003
LOGAN MARIA A	24 52680	OE	ROB	4517
LOGAN MARILYN P	43 66753	HRA	FCB2	627
LOGAN MAURICE	24 52882	OHD	DONO	2641
LOGAN P SCOTT	24 50481	OS	SP	538H
LOGAN ROBERT C	24 50254	SRS	HEWS	4519
LOGAN WILLIAM G	130 49398	OS	SS	2127
LOGEE MADELINE	44 34676	ADMHA	PKLN	11C20
LOGGANS BRUCE L	44 31457	HSA	PKLN	1623
LOGGANS ROSE F	44 34193	ADMHA	PKLN	1294
LOHR JANET	24 58060	OE	FOB6	4047
LOHR WILLIAM B	43 68906	HRA	FCB2	822
LOMAX W RICHARD DR	44 34163	PHS	PKLN	18A53
LOMBARDO PASQUALE	24 51406	FDA	FB8	4816
LOMKE RUBY	44 36826	HSA	PKLN	1307
LONERGAN BOBBIE D	24 58593	OE	FOB6	4159
LONERGAN JOSEPH	24 52170	OS	HEW	4709
LONEWOLF PECITA	75 57715	OS	DONO	2014
LONG ANAMARIE	24 58877	OE	FOB6	4083
LONG ANNIE T	24 5970D	OE	ROB	3069
LONG ARTHUR E	24 52626	OE	ROB	5636C
LONG EDWIN M	44 336DD	ADMHA	PKLN	151D5
LONG GLORIA E	24 5832D	OE	DONO	1651E
LONG HELEN B	23 52010	SSA	BCT2	612
LONG JOAN	44 32D26	PHS	PKLN	438
LONG JOANNE	44 3654D	FDA	TW	137
LONG LEWIS M	44 33373	ADMHA	PKLN	1599
LONG LILLIAN R	44 34065	FDA	PKLN	989
LONG LUVENIA G	24 5175D	OE	ROB	4920
LONG MARTHA	24 59D77	OE	ROB	3D45
LONG MARY G	44 3458D	FDA	PKLN	15B23
LONG MARY L	44 318D6	FDA	CHAP	218
LONG PAMELLA A	23 59634	SSA	WEBB	2D8
LONG PATRICIA A	24 58176	OE	FOB6	4147
LONG PATRICIA A	24 58176	OE	ROB	4147
LONG PATRICIA V	44 34470	FDA	PKLN	5CD4
LONG PATTY	34 42557	FDA	BLTV	
LONG RICHARD J	23 58925	SSA	WEBB	214
LONG STEPHEN	44 32954	ADMHA	PKLN	16C17
LONG STEPHEN H	47 23028	OS	SP	731E
LONG STEWART A	776 6311	FDA	SPAL	
LONG VICTORY D	24 56233	OS	SP	730E
LONG VIOLA	24 56123	OS	SP	446F6
LONGIE KEITH C	44 31850	HSA	PKLN	5A19
LONGO ROBERT	130 47643	OS	SS	645
LONGUS PATRICIA	44 36470	HCFA	PKLN	16A27
LOOMIS SCOTT	44 3400D	PHS	PKLN	1882
LOOMIS VADER M	44 33442	FDA	PKLN	6B03
LOPATIN DONNA	24 50700	OHD	DONO	4929
LOPER DIANA	24 58298	OE	ROB	3514
LOPES NICETTA M	43 66790	HRA	FCB2	422
LOPEX LOIS	24 57679	OE	FOB6	2098
LOPEZ ALBERTO F	24 51940	OS	HEW	4317
LOPEZ ALEXANDER	130 47549	OS	ALT	620
LOPEZ JEANNE L	43 66357	ADMHA	ADEL	222
LOPEZ LINDA L	23 58301	SSA	BCT2	501
LOPEZ LOIS V	24 58907	OE	FOB6	2089
LOPEZ MARIA A	43 67D45	HRA	FCB2	243
LOPEZ MIKE	24 52595	OE	R	421
LOPEZ OSCAR M	43 68837	HRA	FCB2	160
LOPEZ RICHARD DR	44 33724	ADMHA	PKLN	7103
LORD CHARLES M	24 56347	OS	SP	539H
LORD JEROME E	25 46050	NIE	B	616
LORD MARGARET	23 58573	SSA	IBM	205
LORD REBECCA	44 33104	ADMHA	PKLN	9C08
LORENZ DOUGLAS	49 64396	FDA	N29	329
LORENZ JOSEPH L	24 50161	SRS	HEWS	5617
LOSEE GARRIE J	43 67050	HRA	FCB2	263
LOSIEWICZ EDWARD H	44 33320	FDA	PKLN	1386
LOSS GREGORY	44 34610	PHS	PKLN	1759
LOTT BEVERLY M	44 34420	FDA	PKLN	5B29
LOTT JUANITA T	24 57371	OS	SP	419E4
LOUBE HELEN	44 33134	FDA	PKLN	6B40
LOUCKS CLARENCE A	44 33276	FDA	PKLN	15A32
LOUDEN THOMAS L DR	43 66518	HRA	FCB2	322
LOUGHRAN JOSEPH B	44 32406	FDA	PKLN	2A45
LOUIE STEVEN J	24 51D12	FDA	FB8	2872
LOURIE IRA DR	44 34688	ADMHA	PKLN	11A16
LOURIE REGINALD	43 66343	ADMHA	ADELP	218D
LOUTTIT RICHARD T	63 41913	PHS	CP	3100
LOVE AUDREY M	24 51029	FDA	FB8	2468
LOVE BURTON I	44 36360	FDA	PKLN	1D74
LOVE JOYCE L	44 31996	FDA	PKLN	4B41
LOVE LAWRENCE	24 50365	SRS	HEWS	5222
LOVE WILLIAM C	44 31540	HSA	PKLN	12A40
LOVELACE REGINALD B	42 77953	FDA	SSP	1312
LOVELESS DONALD	47 26710	OS	HEW	1753
LOVELL JAMES A	75 57947	OS	DONO	303D
LOVELL JAMES A	75 57947	PHS	DONO	3030
LOVELL MARY G	24 58176	OE	FOB6	4147
LOVENSTEIN LAWRENCE J	44 32546	HSA	PKLN	5A39
LOVERN JEFF	24 57563	OS	HEW	1327
LOVETT CHARLES	24 59786	OE	ROB	5652
LOVETT THOMAS W	24 58740	OS	SP	531H
LOVING SHARON	47 23057	OHD	HEW	4955
LOVITZ RUTH E	44 34368	FDA	PKLN	1355
LOVRE STANTON C JR	47 25760	FDA	FB8	6D10
LOW KATHERINE	43 66144	HRA	FCB2	650
LOW NANCY	24 57548	OS	SP	631F
LOW SETH	24 58998		HEWS	2012A
LOWAN WILLIAM A	43 66655	HRA	FCB2	327
LOWDER FRANCES	24 5D447	OHD	SP	338D
LOWE ALFRED G	13D 72315	OS	SS	624
LOWE CARL R	24 56697	OS	HEW	G32D
LOWE CHARLES U DR	24 56931	PHS	HEWSP	712B
LOWE LILLIAN J	23 5178D	SSA	IBM	1D6
LOWE SHARON J	44 3124D	FDA	PKLN	1074
LOWELL GERTRUDE Z	44 31976	PHS	PKLN	16AD8
LOWENSTEIN FRANK W DR	43 67D68	HRA	FCB2	258
LOWERY BETTY L	44 31118	HSA	PKLN	5A38
LOWERY HENRI A	44 34524	ADMHA	PKLN	1DC24
LOWERY JIMMY	24 56653	OSTR	HEW	1413
LOWERY JOYCE I	24 58275	OE	DONO	1638
LOWERY SARAH E	24 51773	OE	ROB	5671
LOWRY DEBORAH E	24 51251	FDA	FB8	5413

NAME	TEL. NO.	AGCY.	BLDG.	ROOM
LOWRY SUELLEN	44 34003	F0A	PKLN	4B32
LOWRY SUZANNE A	44 32350	HSA	PKLN	722
LOY ROBERT L	44 32393	HSA	PKLN	2C51
LOZOSKY ROBERT J	43 66395	HRA	FCB2	550
LUBIN GLORIA	43 66595	HRA	FCB2	442
LUBRAN ROBERT	43 661D4	HRA	FCB2	522
LUBY 0OROTHY	23 58599	SSA	BCT2	102
LUCAS BARBARA L	24 51561	FDA	FB8	1832
LUCAS CONSTANCE G	24 5D990	DS	HEW	1045
LUCAS EVERETT C	44 3381D	FDA	PKLN	10B30
LUCAS JENNIE E	24 53106	OE	F0B6	1087
LUCAS JOHN J	43 66631	HSA	FCB3	330
LUCAS JOHN P	24 51454	FDA	FB8	3760
LUCAS LEONAR0	24 58424	OE	F0B6	1130
LUCAS LOUISE H	24 57196	OS	HEW	3755
LUCAS RONALD L	44 34571	PHS	PKLN	1866
LUCAS STEVEN	44 3400D	PHS	PKLN	1882
LUCAS SUSAN J	49 661D0	FDA	N29A	2D12
LUCAS TE0	24 57331	OS	HEW	3745
LUCAS THELMA B	24 50072	HDS	HEWS	3417
LUCAS THERMAN	24 51360	FDA	FB8	875D
LUCAS VIVIAN J	43 66336	HSA	FCB3	11THFLR
LUCAS WILLIAM E	44 34253	FDA	PKLN	2B7D
LUCHOK CHRISTINE A	24 57121	OS	HEWS	4424
LUCIANO LOUIS A	24 5657D	OS	RDB	4026
LUCK JERRY H	24 57727	OS	HEW	3265
LUCKEY FRANCINE	24 59736	OE	DONO	48D8
LUOFOR0 JACQUELINE	44 3528D	ADMHA	PKLN	942
LUDVIGSEN RUTH M	24 51426	FDA	FB8	5D29
LUGO JOSE A	43 68888	HRA	FCB2	944
LUGO MARIA H	44 33036	F0A	TWRL	21
LUHMANN FREORICK	47 23057	DH0	HEW	4954
LUM MAX R	43 66570	HRA	FCB2	45D
LUMSDEN WINIFRED J	44 33376	ADMHA	PKLN	7C26
LUNDBERG JACK A	24 57130	OS	HEW	4312
LUNDIN FRANK E JR	44 342D3	FDA	TWRL	1B
LUNDY CAROLYN	23 51664	SSA	WEBB	2D8
LUNGOCIU MARIE E	44 32994	FDA	PKLN	762
LUNN IRENE K	24 59186	OS	HEW	1617
LUNT LARUE E	23 51D76	SSA	WEBB	1D8
LUDPA ELNA S	24 59425	OE	ROB	3915
LUPPINO NANCY	44 33930	PHS	PKLN	430
LURBA JACQUES W	24 56594	DS	HEW	4D79
LUSBY ANNETTE	43 662D8	HRA	FCB2	35D
LUTHER ANNIE	24 58337	OE	F0B6	2D65
LUTHER LONNIE	44 31788	FDA	PKLN	6B09
LUTTERMAN KENNETH G DR	44 33858	ADMHA	PKLN	9C15
LUXARDO LIBERD A	24 50D37	HDS	HEWS	3D7D
LYDDANE MARGOT A	24 52331	OE	RDB	31D8A
LYFROCK ESTHER	24 50333	DHD	HEWS	1427
LYKES IRENE	25 45740	NIE	B	722
LYKES RICHARD W 0R	24 59652	OE	ROB	3D74
LYLES 0ARRELL A	43 66700	HRA	FCB2	B62
LYLES GLORIA V	44 33316	FDA	PKLN	1266
LYLES MAVIS	24 57557	OS	HEW	4340
LYLES PHILLIP H	44 32935	PHS	FPDC	LOBBY
LYLES RONALD L	24 51D29	FDA	FB8	2468
LYLES S S	24 51225	FDA	FB8	2D14
LYLES VER0A	44 3128D	HSA	PKLN	12A27
LYNCH CAROL S	47 23200	OS	HEW	5644
LYNCH CLIFTON	24 51027	F0A	FB8	2414
LYNCH DAVID L	44 333DD	F0A	PKLN	989
LYNCH EDWARD	24 51821	DS	HEW	346D
LYNCH EMMA B	24 53494		HEWS	2500
LYNCH FRANCIS X	24 5D335	HDS	HEWS	3070
LYNCH HILDA JO	24 56744	OS	HEW	1655C
LYNCH JASPER P JR	24 51291	F0A	FB8	1822
LYNCH MARY ROSE	44 33836	ADMHA	PKLN	1587
LYNCH SHERWIN	43 66775	HRA	FCB2	422
LYNCH TERRY P	24 5D249	HDS	HEWS	3D70
LYNT RICHAR0 K JR	24 51469	FDA	FB8	3434
LYON GEORGE C	24 58936	OS	F0B6	4091
LYON HAROLD	24 52482	OE	ROB	2DD6
LYON MARY J	44 32894	FDA	PKLN	13B45
LYON OPAL J	49 67185	OS	WSTWD	433
LYON THOMAS	47 23851	OE	F0B6	3D12
LYONS CATHERINE L	44 33196	HSA	PKLN	12D8
LYONS FRANK T	69 77391	DS	PENT	1E863
LYONS GEORGE W	893 47922	HCFA	EHR	36D
LYONS INA	44 36300	ADMHA	PKLN	922
LYDNS JU0Y	24 57495	OE	ROB	3514
LYONS MARGARET A	44 36627	ADMHA	PKLN	1D22
LYSTA0 MARY H	44 33533	ADMHA	PKLN	18104
LYTHCOTT GEORGE I DR	44 32216	HSA	PKLN	14D5
LYTLE C 0AVI0	44 32368	FDA	TWRL	4
LYTLE ELVA	44 3257D	A0MHA	PKLN	14C10
MAARSEN WALLACE	24 51773	OE	ROB	5671
MAATSCH RACHEL L	44 31887	ADMHA	PKLN	936
MABEN JOHN R	49 6337D	FDA	N29	418
MABRY ROY E	44 33300	F0A	CHAP	207
MAC 0ONALD MANDY	43 67236	HRA	FCB2	930
MAC FADDEN BEVERLY	37 67030	SRS	PHB	5106
MACADAMS MOLLIE S	25 4793D	NIE	B	709
MACARTHUR CHRISTOPHER J	44 34510	F0A	PKLN	5C25
MACARTHUR HELEN H	24 59594	OE	RDB	3659
MACCHID JEANNE E	44 36418	PHS	PKLN	5101
MACCLINTDCK ANNE	13D 72251	OS	ALT	614
MACDONALD LORRAINE J	24 50030	SRS	HEWS	4200B
MACDONALD MARIE	49 62893	FDA	N29	425A
MACDDNALD MARY J	44 33350	FDA	PKLN	137D
MACFARLAND DANIEL W	24 50117	OS	SP	5D7B
MACFARLAND DOUGLAS C	24 50918	DHD	HEWS	3330
MACFARLANE FRANCES A	23 59634	SSA	WEBB	2D8
MACGREGDR JOHN B	44 3473D	FDA	PKLN	16B2D
MACHADO ROBERTO DR	24 51648	HSA	HEWS	1630
MACHIONE JOSEPH P	44 36650	ADMHA	PKLN	13C12
MACHLAN JDANNAH H	43 661D7	HRA	FCB2	644
MACIAS ALBERT	24 58488	DE	F0B6	2181
MACIEJKO EDWARD S	49 67695	OS	WSTWD	419
MACINTOSH CARLEEN	24 57754	OS	SP	700E
MACINTYRE MARTIN L DR	43 66520	HRA	FCB2	322
MACK ALBERTA J	24 58D44	OE	F0B6	3089
MACK DAVID	25 4556D	NIE	B	6D9
MACK YVONNE D	24 58777	DE	F0B6	113D
MACKALL ESTELLE J	47 23114	OS	SP	43DE
MACKALL MAURICE R	49 67041	DS	WSTWD	439
MACKAY CHARLIE	24 58915		HEWS	4315
MACKEITH FRANK	44 31755	FDA	CHAP	332
MACKENZIE BERNARD W	13D 43431	OS	SS	2104
MACKIE HARVEY	24 57957	OE	F0B6	3113
MACKISDN FRANK W	44 321DD	CDC	PKLN	8A3D
MACLEAN PAUL D	*948 13D8	A0MHA	NIH11	
MACLENNAN BERYCE W	44 3353D	GAD	PARK	124
MACLEOD ADA V	44 31016	FDA	PKLN	13BD5
MACLEDD KATHLEEN	47 23115	OS	SP	43DE
MACLIN DDROTHY A	24 59416	SRS	HEWS	2225
MACNEILL CHARLES E	42 77222	FDA	SSP	1345B
MACON HORTENSE S	42 7719D	FDA	SSP	1222
MACPHERSON KYOKD	44 34113	A0MHA	PKLN	11C22
MACPHERSON NANCY C	23 5824D	SSA	BCT2	215
MACUCI MARY A	24 53117	FDA	FB8	1816
MACUCI SHARON A	24 51523	FDA	FB8	5417
MADDEN DALE A	44 3324D	FDA	PKLN	962
MADDEN JAMES C	44 31768	FDA	PKLN	1188
MA0DEN RALPH B	44 79D37	OE	RDB	4517
MADDEN RDBERT	24 52D9D	OS	TRPT	B724
MADDEN SUSAN	44 31717	FDA	PKLN	8BD7
MADOOX JOAN	25 4538D	NIE	M	713
MADDOX LENORA	25 4537D	NIE	M	712
MADDREY D WENDELL	43 66176	HRA	FCB2	75DB
MADED PETER P	24 56697	DS	HEW	G32D
MADILL J TAYLDR	44 3346D	FDA	PKLN	7BD2
MADISDN GRACE W	43 66815	HRA	FCB2	541
MADISDN RUSSELL	25 45450	NIE	B	642
MADISON WAITE H III	23 5D141	DS	HEW	1194
MAGARITY DIANE	25 47946	NIE	B	815
MAGEE EAMON	44 32320	HSA	PKLN	
MAGER IRENE S	24 51561	FDA	FB8	1824
MAGER JOAN	44 31284	ADMHA	PKLN	1116
MAGERS DEXTER A	24 52920	DE	F0B6	4D34C
MAGERS GEORGE A	24 50327	DHD	HEWS	3328
MAGHAN CAROLYN L	23 52D10	SSA	BCT2	612
MAGILL VIRGINIA R	24 50D44	SRS	HEWS	2211
MAGINNES DAVI0 R	24 51990	OE	ROB	3D13
MAGLDTT DAVID B	43 68946	HRA	FCB2	85DB
MAGNANELLI ALTHEA S	44 33653	ADMHA	PKLN	11105
MAGNANELLI KATHY A	44 3412D	FDA	PKLN	11B06
MAGNER WILLIAM E	44 3434D	FDA	PKLN	12B17

NAME	TEL. NO.	AGCY.	BLDG.	ROOM
MAGRAS CATHERINE	44 32618	PHS	PKLN	420
MAGRUDER ELEANOR	25 46070	NIE	B	711
MAGRUDER JOHN H JR	44 32416	FDA	PKLN	2A45
MAGUIRE WALTER T	130 49386	OS	SS	2120
MAGWOOD NONA U	130 48347	OS	SS	551
MAHAFFEY KATHRYN R	24 51065	FDA	FB8	1848
MAHAN LILY K	24 57830	OE	FOB6	2075
MAHANEY STEPHEN E	44 32424	PHS	PKLN	577
MAHAR MARY H	24 52488	OE	ROB	3125B
MAHDI ALLAH	24 56041	OS	HEW	1350
MAHER MICHAEL	130 49320	SSA	EHR	100
MAHOLCHIC CAROLYN J	44 33400	FDA	PKLN	7B46
MAHON HELEN W	44 36480	ADMHA	PKLN	1D05
MAHONE BONNIE	44 33793	FDA	PKLN	871
MAHONEY BETTE S	24 56211	OS	SP	416E
MAHONEY DIONE S	43 66310	HRA	FCB2	550
MAHONEY DOROTHY H	24 51526	FDA	FB8	60D9
MAHONEY EILEEN	24 51587	HDS	SP	319B
MAHONEY JAMES E	24 51839	OS	SP	542E
MAHONEY JOHN O	44 32094	AOMHA	PKLN	12C08
MAHONEY THERESA K	24 52688	OE	ROB	3659
MAHOVLIC CHARLES L	24 50D49	OHD	HEWS	3226
MAIENTHAL MILLARD PHD	24 52938	FDA	5011	12D
MAIMONE JACOB J	24 50494	OE	ROB	5927
MAIO JACQUELINE L	44 33285	FDA	PKLN	15B42
MAIOLO GRACE C	44 33044	FDA	PKLN	7B20
MAJKA FELIX J	47 23160	OS	HEW	5713
MAJORACK FLORIAN C	24 51168	FDA	FB8	4405
MAJORS PATRICIA A	24 52421	OE	ROB	4621
MAJORS RENE	42 77953	FDA	SSP	1319
MAKEPEACE THOMAS N	43 68267	HRA	FCB2	143
MAKINS ETHELENE M	24 58957	OS	FOB6	4091
MALABANAN SEGUNDO F	44 3302D	PHS	PKLN	1635
MALARKEY LINDA R	24 50587	SRS	HEWS	5412
MALATESTA WILLIAM	24 51521	FDA	FB8	B066
MALBIN IRENE L	24 51144	FDA	FB8SP	3807
MALCOLM JOHN C	44 33300	FDA	CHAP	215
MALEC DONNA LYNN	23 51043	SSA	WEBB	2D1
MALESTER PAMALE LYNN	24 59170	OS	HEW	1291
MALICKSON ANNE W	43 68927	HRA	FCB2	627
MALIK FRANK G JR	49 61786	FDA	N29	526
MALIN HENRY	44 34897	ADMHA	PKLN	16C18
MALIN HYMAN J	23 58277	SSA	BCT2	403B
MALIN IRA B	44 34693	FDA	PKLN	981
MALINOWSKI HENRY J	44 3475D	FDA	PKLN	16B08
MALITZ GERALD S	47 25812	OE	FOB6	3073
MALLEK EMIL T	130 49388	OS	SS	2121
MALLER GAILE R	44 31180	HSA	PKLN	6A30
MALLESS NORINE	44 33560	FDA	PKLN	18B08
MALLETTE E J	44 3655D	PHS	PKLN	3B26
MALLON KATHLEEN P	47 22799	FDA	FB8	5419
MALLORY ESTHER	24 52082	OS	TRPT	B820
MALLORY LENORA L	24 59525	OE	ROB	4051
MALLOS ALEXANDER J	44 34940	FDA	PKLN	7B31
MALLOY EULA M	24 57563	OS	HEW	1327
MALLY ZENONA W	44 52707	FDA	FB8	3D01
MALNER ANN L	44 36300	ADMHA	PKLN	922
MALONE SHANA O	44 32467	PHS	FPDC	LOBBY
MALONEY CLIFFORD	44 35391	FDA	BWV	140
MALONEY PAT	24 57855	OE	FOB6	4177E
MALONEY SUSAN	44 33862	ADMHA	PKLN	14C20
MALOOF BARBARA M	24 52475	OE	ROB	4310
MALTA ELLI M	49 66291	FDA	N29	207
MALTBIE ILA J	43 67244	HRA	FCB2	922
MALTZ SHIRLEY H	44 33942	ADMHA	PKLN	10C06
MAMANA JOSEPH M	42 77114	FDA	SSP	1235G
MANCE ISAAC H	24 4464	OE	FOB6	1007
MANCE ISSAC H	24 58391	OE	FOB6	1162
MANCE LAVERNE R	47 23184	OS	HEW	5739
MANCHAK PAUL J	24 52617	OE	ROB	5018
MANCINI PAT O	24 52682	OE	ROB	3659
MANCLARK CHARLES R	49 65564	FDA	N29	418A
MANCUSI JOAN R	44 34943	PHS	PKLN	16AD8
MANCUSO LOUIS J	24 56188	OS	HEW	535D
MANDAN TIMOTHY	44 35316	FDA	PKLN	965
MANDEL DAVID	25 455DD	NIE	B	6D5
MANDELL MARSHALL S	24 51085	SRS	HEWS	243D
MANDERSCHEID RONALD W	43 66274	ADMHA	ADEL	252
MANDLEY CATHERINE A	24 52432	OE	ROB	4318

NAME	TEL. NO.	AGCY.	BLDG.	ROOM
MANDY PATRICIA A	24 56613	OS	SP	439F
MANOZAK BETTY V	23 51099	SSA	WEBB	104
MANECCI MARIO A	44 34434	HSA	PKLN	6D5
MANELLA RAYMOND	24 52859	OHD	SP	356G
MANEY ANN C	43 66278	ADMHA	ADEL	206A
MANGEL JOEL	44 32644	OS	PKLN	4A53
MANGELS JEANNE M	44 33170	FDA	PKLN	15B32
MANGENE DEBORAH A	43 66784	HRA	FCB2	422
MANGIONE RICHARD L	47 23173	OS	HEW	5733
MANGRUM JENNIE L	43 66173	HRA	FCB2	73D
MANIAN ALBERT OR	44 33948	AOMHA	PKLN	995
MANISCHEWITZ JACK R	44 36428	ADMHA	PKLN	1D42
MANISCHEWITZ JODY	49 66968	FDA	N29A	2B23
MANLEY AUDREY M D	44 31D8D	HSA	PKLN	640
MANLEY BARBARA	24 57688	OS	HEW	132D
MANLEY FRANCES T	44 33414	FDA	PKLN	16B07
MANLEY THELMA L	24 50384	SRS	HEWS	2094
MANN CARL	44 32055	PHS	PKLN	1775
MANN WESLEY L	24 56166	OS	SP	431H
MANNING DOROTHY	44 36290	PHS	PKLN	1874
MANNING FERN E	43 66810	HRA	FCB2	422
MANNING M PATRICIA	25 45080	NIE	M	721
MANNING ROBERT E	44 31974	PHS	PKLN	18A54
MANNINO VINCENT F	43 66377	ADMHA	ADEL	246A
MANNIS BRENDA F	43 66231	HSA	FCB3	11THFLR
MANNIX JOAN	43 66770	HRA	FCB2	430
MANNON SHIRLEY A	44 32457	PHS	PKLN	4A1D
MANNY EDWARD F	44 34600	FDA	CHAP	108C
MANOFF KENNETH L	24 51048	OS	SP	411D
MANOS PAUL	43 66164	HRA	FCB2	727
MANOV GRACE H	44 33376	ADMHA	PKLN	7C26
MANSBERG CLAIRE	43 67222	HRA	FCB2	1050
MANSELL ROBERT E	24 51650	HSA	HEWS	1D69
MANSFIELD HELEN	24 50301	SRS	HEWS	5074
MANSFIELD SHIRLEY M	47 22685	OE	ROB	4651
MANSON DIDTRA R	25 46000	NIE	B	819
MANSOR LEO F	47 24750	FDA	HEW	3716
MANSTOF EVELYN	44 31760	HSA	PKLN	6A14
MANSUR JEAN	44 33640	FDA	PKLN	13B33
MANTIE MARGARET A	44 31414	FDA	PKLN	1137
MANTIE VIOLA T	43 66812	HRA	FCB2	422
MANTOOTH MCGHEE	43 66893	HRA	FCB2	650
MANZANO JAIME L	44 3227D	HSA	PKLN	7A55
MAPLES JOAN B	24 52592	OE	ROB	3010
MAPP EMMA	47 26710	OS	HEW	1749
MAPSON YVONNE P	24 53120	OE	ROB	5051
MARA WAYNE	24 52966	OS	SP	435G5
MARANO MARIE A	43 67089	HRA	FCB2	244
MARASCIO MARY L	24 52320	OE	ROB	4709
MARBLEY DOROTHY	75 57766	OHD	DONO	503D
MARBRAY YVONNE	24 58888	OE	FOB6	2064
MARBURY JAMES R	24 51226	FDA	FB8	B756
MARCANTONIO HENRY S	44 34440	FDA	PKLN	4C22
MARCERON VIRGINIA	24 51744	OE	ROB	4923
MARCH GREGORY M	24 50075	OHD	HEWS	3325
MARCH STANLEY	43 67192	HRA	FCB2	950
MARCHAK EILEEN C	44 36647	HCFA	PKLN	13A56
MARCONI BETTY P	44 36707	HSA	PKLN	4B07
MARCUS DANIEL	24 56733	OS	SP	7D6E
MARCUS EDWIN	24 51797	OS	SP	439F
MARCUS RICHARD DR	44 34223	ADMHA	PKLN	16C26
MARCUS SAMUEL C	43 67D19	HRA	FCB2	219
MARCUS SHERRY A	49 62586	ADMHA	N36	1D24
MARCUS WINSTON A	24 56124	OS	SP	446F6
MARDELL IRWIN D	283 3429	OS	CDC1	B43
MARDERS GERALD W	24 52778	OE	ROB3	3645
MARENUS BARBARA	24 57875	OE	FOB6	3040
MARGOLIS MARK	25 45080	NIE	M	721
MARGOLIS SHIRLEY R DR	44 33774	ADMHA	PKLN	10C09
MARGOSIS M	24 51425	FDA	FB8	2866
MARGULIES DR HAROLD	43 67202	HRA	FCB2	1037
MARIN JILL	44 36656	PHS	PKLN	17B08
MARING DOUGLAS A	44 33596	GAO	PARK	13D
MARION FRANK E	44 3186D	HSA	PKLN	5A3D
MARION LAVINA G	44 31D93	HSA	PKLN	5A55
MARION PAUL J	24 56194	OS	ROB	4044A
MARION SUZANNE P	24 5D722		HEWS	2620
MARK FRANK R DR	24 51617	HSA	HEWS	1614A
MARK JAMES	44 3342D	FDA	PKLN	6B24

NAME	TEL. NO.	AGCY.	BLDG.	ROOM
MARK JORIE	24 59751	OE	ROB	5076
MARKLE FRANCES C	23 58240	SSA	BCT2	215
MARKO JANICE L	44 33596	GAO	PARK	130
MARKOVITZ VIVIAN O	44 33897	AOMHA	PKLN	8103
MARKOWITZ CARL L	130 49394	OS	SS	2123
MARKOWITZ JACK N	44 33921	PHS	PKLN	1725
MARKS OOROTHY J	43 66137	HRA	FCB2	750
MARKS EILEEN M	776 6311	FOA	SPAL	
MARKS FRANKLIN	44 32045	PHS	PKLN	1790
MARKS MARLA O	44 32026	PHS	PKLN	438
MARKS MARY V	24 52653	OE	ROB	5032
MARKS WILLIAM	44 36447	PHS	PKLN	18A45
MARKUS JOHN R	44 33420	FOA	PKLN	6B24
MARLIN MAOELYN E	44 33316	FOA	PKLN	1266
MARMOR CHARLOTTE L	49 67041	OS	WSTWO	439
MARONEY ROBERT J	24 58877	OE	FOB6	4083
MAROTTA CLARA	44 36170	FOA	PKLN	5B45
MARQUAROT GLAOYS	43 67211	HRA	FCB2	1044
MAROUINA RUBEN E	49 64269	FOA	N29A	1B18
MARR NAOMI B	44 33695	FOA	PKLN	10B10
MARRICHI JANET E	44 32368	FOA	TWRL	9
MARRINAN JAMES	44 32590	PHS	PKLN	16A17
MARRONE JO ANNE C	44 33510	FOA	PKLN	14B26
MARROW CHRISTINA S	44 36470	HCFA	PKLN	16A27
MARROW O YVONNE	24 53243	OS	HEW	3627
MARROW KAREN O	24 58595	OE	ROB	4682
MARS LAWRENCE I	24 50890	OHO	HEWS	3216
MARSEL ROBERT S	24 57601	OS	HEWS	4419
MARSH OEBRA L	44 34200	FOA	CHAP	218
MARSH EUGENE	44 34543	AOMHA	PKLN	13C05
MARSH J R	24 51194	FOA	FB8	2026
MARSH NANCY J	130 72221	OS	SS	611
MARSHALL CAROL	44 31967	PHS	PKLN	18A38
MARSHALL OALE K	44 36490	FOA	PKLN	13B21
MARSHALL OAVIO R	42 77172	FOA	SSP	1222B
MARSHALL OEBORAH P	43 66664	HRA	FCB2	341
MARSHALL EOWARO W	75 57800	OS	OONO	5749
MARSHALL GEORGE E	24 51071	FOA	FB8	2432
MARSHALL IRA R	44 34410	FOA	PKLN	5B19
MARSHALL JACQUELINE F	44 32454	PHS	PKLN	1B42
MARSHALL JAMES E	23 58255	SSA	BCT2	308
MARSHALL JOHN E OR	44 32204	HSA	PKLN	1415
MARSHALL JOYCE	24 56038	OS	SP	635G
MARSHALL KEITH	24 52135	OS	TRPT	B823
MARSHALL MABEL E	24 51226	FOA	FB8	B756
MARSHALL MARCIA R	44 36571	PHS	PKLN	18A55
MARSHALL MARTHA G	47 25194	PHS	HEWSP	711H
MARSHALL MAURICE	24 58465	OE	FOB6	2187
MARSHALL NELLIE P	24 51071	FOA	FB8	2432
MARSHALL NINA W	24 58740	OS	SP	531H
MARSHALL R JACK	24 51988	OHO	SP	326F
MARSHALL ROBERT E	24 59760	OE	ROB	5076
MARSHALL SHALLIE	44 31596	AOMHA	PKLN	17C27
MARSTELLER HERBERT H	24 51907	OS	HEW	4069
MARTENS LINOA L	44 32270	HSA	PKLN	7A55
MARTENS ROBERT C	44 31750	HSA	PKLN	6A14
MARTESE PETER L	44 34740	FOA	PKLN	16B26
MARTHENS LILLIAN J	23 58546	SSA	WEBB	103
MARTIN ANN M	24 52745	OE	ROB	3682
MARTIN BARBARA A	24 57627	OS	SP	416G
MARTIN CATHERINE A	43 67032	HRA	FCB2	227
MARTIN OANA R	24 57281	OS	SP	503H
MARTIN OONALO R	44 33340	FOA	PKLN	15A27
MARTIN OORIS J	43 66733	HRA	FCB2	522
MARTIN EOGAR J	44 34310	FOA	PKLN	12B45
MARTIN EOWARO	44 32320	HSA	PKLN	705
MARTIN EOWARO A	24 57216	OS	SP	7400
MARTIN EOWARO F	24 50354		HEWS	5313
MARTIN EOWIN W	24 59661	OE	OONO	4030
MARTIN EMILY K	24 57863	OE	ROB	5680
MARTIN ERIC W PHO	44 33170	FOA	PKLN	15B32
MARTIN GERALOINE Z	25 46050	NIE	B	616
MARTIN INEZ H	24 56456	OS	SP	723E
MARTIN JAMES P	44 34364	COC	PKLN	8A17
MARTIN JAMES R	23 59875	SSA	WEBB	209
MARTIN JOHN OR	49 62732	FOA	N29A	2C14
MARTIN JOHN L	24 59528	OE	ROB	3636
MARTIN JOYCE L	24 51835	OE	ROB	4717
MARTIN JUANITA V	24 57688	OS	HEW	1320

NAME	TEL. NO.	AGCY.	BLDG.	ROOM
MARTIN JUNE L	24 57277	PHS	HEWSP	746G
MARTIN LAWRENCE L	24 57061	OS	HEW	G608
MARTIN LEAH O	25 45540	NIE	B	632
MARTIN LEOLA B	24 50178	OHO	HEWS	3132
MARTIN LILLIAN B	44 32624	PHS	PKLN	420
MARTIN LUCAS C	24 50030	SRS	HEWS	4200B
MARTIN LUCILLE E	49 63377	FDA	N29	B22
MARTIN MABLE	24 52771	SRS	HEWS	1232E
MARTIN MARGARITE	23 50141	OS	HEW	1645
MARTIN MARIE Y	24 59756	OE	ROB	3044
MARTIN MARILYN L	24 57581	PHS	SP	722H
MARTIN MARY	44 34527	AOMHA	PKLN	10C18
MARTIN MARY J	24 57591	OS	SP	603H
MARTIN NANCY LEE	44 36233	FOA	PKLN	4B18
MARTIN PATRICIA L	44 32554	FOA	CHAP	106
MARTIN ROBERT J	47 25690	FOA	HEW	3614
MARTIN ROBERT L	24 51499	FOA	FB8	1030
MARTIN RONALO K	24 50116	SRS	HEWS	1311
MARTIN SANORA A	24 58165	OE	ROB	4068
MARTIN SARAH E	24 58937	OS	FOB-6	4091
MARTIN SCOTT W	24 57061	OS	HEW	G619
MARTIN SONORA H	43 66284	HSA	FCB3	320
MARTIN WILLIAM H OR	24 52293	OE	ROB	3919
MARTIN WILLIAM R	44 33500	FOA	PKLN	18B08
MARTINEZ ARABELLA	24 57246	OHO	SP	309F
MARTINEZ CHARLES	24 51024	FOA	FB8	2318
MARTINEZ FRANCES E	23 58584	SSA	IBM	107
MARTINEZ HERMAN	44 33587	AOMHA	PKLN	9A17
MARTINEZ NANCY G	44 31717	FOA	PKLN	8B09
MARTINEZ RAFAEL	47 23118	OS	HEW	4619
MARTINEZ RICAROO	25 46000	NIE	B	818
MARTINEZ ROBERT L	24 52806	OE	ROB	3514
MARTINEZ ROY G	43 66450	HRA	FCB2	542
MARTINEZ SALLY T	23 51118	SSA	GLEBE	806
MARTINI RALPH S	44 32360	PHS	PKLN	1712
MARTINO ELMER	49 63012	FDA	N29A	2A21
MARTINOLICH MARLA O	25 45736	NIE	B	815
MARTINS BARRY	44 32300	HSA	PKLN	12A20
MARTINSEN ELIZABETH A	49 61657	HRA	NIH31	3B63
MARTONE JOHN A	23 58410	SSA	BCT2	402B
MARTZ HELEN E DR	24 52340	SRS	HEWS	4334
MARTZ PETER	44 34983	AOMHA	PKLN	1122
MARTZ SAMUEL E	245 0686	SRS	HEWS	5082
MARUCO JANIS L	44 34257	AOMHA	PKLN	8101
MARVIL FREOERICK	24 50488	SRS	HEWS	2617
MARVIN FRANK R	24 51994	OS	HEW	3334
MARVIN IRENE O	24 56857	OS	SP	736F
MARX PAUL L	24 52900	OHO	SP	341F
MARYANSKI JAMES H	47 24750	FOA	HEW	3719
MARZULLI FRANCIS W DR	44 77283	FDA	AGRI	6171
MASAITIS JOHN J	24 58314	OE	FOB6	1158A
MASEK RUTH M	44 31933	HSA	PKLN	14A31
MASER JACK OR	44 33367	AOMHA	PKLN	10C23A
MASICA OANIEL DR	43 66424	HRA	FCB2	442
MASIELLO JOAN E	49 65394	FOA	N29	114
MASIELLO STEVEN A	49 61326	FDA	N29	231
MASKE CHERIE S	44 32480	HSA	PKLN	1646
MASLOW ROBERT L	24 52422	OE	ROB	4621
MASON ALAN O	44 31874	PHS	PKLN	18A03
MASON BEAULAH	23 52048	SSA	BCT2	203
MASON BETTY	24 59431	OE	OONO	4808
MASON BOBBY L	49 61225	FOA	N29A2	017
MASON ELLEN V	24 53120	OE	ROB	5051
MASON EVELYN	24 58132	OE	ROB	4072
MASON JEAN L	24 56111	OS	SP	643G
MASON JENNIE	43 67244	HRA	FCB2	922
MASON KENNETH N	44 34943	PHS	PKLN	16A08
MASON LAWRENCE	24 56238	OS	SP	503H
MASON MALCOLM S	24 57342	OS	HEW	3760
MASON MARY R	24 59760	OE	ROB	5074
MASON RICHARO A	49 62732	FOA	N29A	2C17
MASON RICHARO A	44 33183	FOA	PKLN	7B26
MASON ROBERT O	24 57003	OS	HEW	1700
MASON ROY L	24 51226	FOA	FB8	B756
MASON SHARON	43 66775	HRA	FCB2	422
MASON TERI A	24 50537	OHO	HEWS	3038
MASON TONI JO	47 23740	OE	OONO	4927
MASON VIRGINIA A	24 50481	OS	SP	538H
MASON WARO S	25 46070	NIE	B	711

NAME	TEL. NO.	AGCY.	BLDG.	ROOM
MASSEY BEVERLY S	23 51D89	SSA	BCT2	2D7
MASSEY EVELYN L	23 59118	SSA	WEBB	2D6
MASSEY GLADYS H	44 31667	FDA	PKLN	4CD4
MASSEY JAMES T DR	43 6711D	HRA	FCB2	228
MASSEY SUSAN J	44 3432D	FDA	PKLN	14B31
MASSIE SHARON	23 51D37	SSA	WEBB	31D
MASSIE WILLMAN A	24 5D473	OHD	HEWS	3314
MASSO ANTHONY	44 34836	HSA	PKLN	12A16
MASTALISH RAYMOND C	24 51826	OHD	HEW	4752
MASTBROOK DAVID W	44 36456	FDA	TW	528
MASTEN DARLEEN	44 31556	FDA	PKLN	5C2D
MASTER DELORES	24 59793	OE	ROB	5652
MASTER WARREN	47 22458	OHO	SP	305F
MASTERS DENNIS	44 36483	ADMHA	PKLN	11A55
MASTERSON D S	24 51313	FDA	FB8	2D16
MASTRAPASQUA OOMINIC J	42 6396D	OHD	SP	341H
MATHERS OANNA M	44 31290	FOA	PKLN	7B06
MATHERS MARY C	44 34480	FDA	PKLN	1536
MATHES VIRGINIA	23 51238	SSA	BCT2	3D5
MATHEWS ERNEST L	24 5D263		HEWS	5323
MATHEWS GEORGE A	44 33830	FOA	PKLN	10B31
MATHEWS H CLYDE	24 56D56	OS	HEW	3452
MATHEWS RUTH	24 50403		HEWS	1219
MATHEWS SANORA	44 34740	FDA	PKLN	16B3D
MATHIAS JANET	43 664D4	HRA	FCB2	550
MATHIEU MARGE	44 3467D	HSA	PKLN	12A11
MATHIS EVELYN S	43 68830	HRA	FCB2	160
MATHIS LOUIE E	24 56671	OS	HEW	3239
MATHIS LOUIS B	44 33657	AOMHA	PKLN	1195
MATHIS ROBYN	44 33526	ADMHA	PKLN	9C14
MATIAS EONA	24 56575	SRS	MES	4030
MATIAS EONA V	1 56575	SRS	HEWS	4030
MATICH ROBERT	23 59737	SSA	BCT2	302
MATKIN ROBERT L	24 51740	SRS	HEWS	5614
MATLACK JOHN C	43 66236	HSA	FCB3	1150
MATLOCK MICHAEL J	42 77218	FOA	SSP	1248B
MATLOCK ZERITA	24 57091	OE	FOB6	4012
MATSON KAREN L	44 34124	FOA	PKLN	1482
MATTER EUGENIE	23 58268	SSA	IBM	206
MATTERN FRANCIS G	44 31048	HSA	PKLN	6A46
MATTERSOORFF WERNER R	44 33695	FOA	PKLN	10B10
MATTHEWS BARBARA A	24 52807	OE	ROB	3514
MATTHEWS CHARLOTTE Y	44 34460	FOA	PKLN	5B37
MATTHEWS OAISY A	24 58874	ASE	FOB6	3001G
MATTHEWS EDNA	43 66100	HRA	FCB2	B59
MATTHEWS ELAINE J	43 67016	HRA	FCB2	219
MATTHEWS FAYE	24 50254	SRS	HEWS	4523
MATTHEWS GENE	47 23144	OS	SP	716E
MATTHEWS GEORGE A	24 59517	OE	ROB	4636
MATTHEWS HOWARO A	24 59834	OE	FOB	4177A
MATTHEWS J LAWRENCE JR	44 36162	PHS	PKLN	1B48
MATTHEWS JANICE B	24 52974	OE	ROB	3642
MATTHEWS JANNETT A	44 31080	HSA	PKLN	649
MATTHEWS LEE C	42 77218	FOA	SSP	1248F
MATTHEWS LILLIE M	24 56264	OS	HEW	G082
MATTHEWS LYDIA A	24 52913	FDA	FB8	5025
MATTHEWS PATRICIA W	44 33838	ADMHA	PKLN	13C15
MATTHEWS ROGER N	*776 6311	FOA	SPAL	
MATTHEWS SUSAN	44 34707	ADMHA	PKLN	10C26
MATTHEWS VIRGINIA E	44 34166	FOA	PKLN	8C09
MATTINGLY CHERYL	24 58296	OE	FOB6	4111
MATTINGLY O S	44 3348D	FDA	PKLN	1511
MATTINGLY OEBRA S	44 3347D	FOA	PKLN	757
MATTINGLY MARTHA S	75 58131	PHS	DONO	3030
MATTINGLY MARY ANNE	24 51750	OE	ROB	4920
MATTINGLY SANORA L	24 51835	OE	ROB	4717
MATTISON LARRY	25 45107	NIE	M	709
MATTSSON NILS B	44 338D8	AOMHA	PKLN	6C26
MATURI VINCENT F	43 66194	HRA	FCB2	727
MATUSIK JEAN E	24 51416	FOA	FB8	4774
MAUCK CHARLENE	44 34973	FOA	PKLN	1189
MAULDIN ESTHER S	23 58368	SSA	IBM	3050
MAULTSBY OOROTHY M	24 57130	OS	HEW	4318
MAULTSBY NORMA J	24 51870	OS	SP	442E
MAURER JEFFREY O	43 68884	HRA	FCB2	144
MAURER JUOITH A	44 31715	FOA	PKLN	4B44
MAURER KURT R	43 67081	HRA	FCB2	258
MAURER LINOA	44 32010	AOMHA	PKLN	10A2D
MAW CARLYLE E	25 46572	NIE	B	820

NAME	TEL. NO.	AGCY.	BLDG.	ROOM
MAXSELL LINOA J	49 61326	FDA	N29	229
MAXWELL CYRUS H	44 35197	FOA	PKLN	17B31
MAXWELL JAMES P	47 22535	OE	OONO	3142
MAXWELL JOHN J	24 52D60	OS	TRPT	B32DB
MAY ELEANOR P	24 5DD38	SRS	HEWS	2D48
MAY JANET G	24 56907	OS	SP	435G
MAY JOAN C	49 61853	FOA	N29A	1010
MAY JON R	44 32130	COC	PKLN	8A54
MAY MARION L	24 52283	OE	ROB	3923
MAY MERCIA	24 57556	OS	HEW	4342
MAYE MAXINE	24 58840	OE	FOB6	2183
MAYER JUANITA L	24 583D7	OE	FOB6	1087
MAYER SARA	24 59815	OE	ROB	2D15
MAYER VERNON	24 51497	FDA	FB8	1066
MAYERS ALAN E	43 66199	HRA	FCB2	750A
MAYES ILONA O	24 52451	OHD	OONO	2534
MAYESKE GEORGE	24 58857	OE	FOB6	3049
MAYFIELO ANNIE J	24 58990	SRS	HEWS	2626
MAYFIELO WILLIAM	47 25185	HOS	HEW	4754
MAYNARO GERTRUOE N	44 34357	AOMHA	PKLN	17C05
MAYNER RONALD E	49 66969	FOA	N29A	2B24
MAYO ANORA	44 35184	ADMHA	PKLN	13103
MAYO ANTHONY	24 57524	OS	HEWN	4353
MAYO ROSE E	24 51750	OE	ROB	492D
MAYS ELLA C	24 52882	HOS	OONO	2642
MAYS JOHN M	25 45290	NIE	B	722
MAYS KAREN L	24 51204	FDA	FB8	4125
MAYTON SHIRLEY R	49 67094	OS	WSTWO	426
MAZAOE NOEL A	43 68556	AOMHA	AOEL	228
MAZIQUE FRANCES M	24 52065	OS	TRPT	B412
MAZUJIAN MARY	23 59634	SSA	WEBB	208
MAZZA ANTONIA	44 36437	COC	PKLN	847
MAZZA JUOITH E	24 5D857	SRS	HEWS	5428
MAZZOLA EUGENE P	24 51409	FOA	FB8	4872
MAZZUCA VINCENT A	130 43902	OS	SS	2119
MC CLOUO OUKE	44 33096	OS	PKLN	4A43
MC COY JOSEPHINE	24 51863	OS	SP	422A
MC CUTCHEON OEBRA L	43 67035	HRA	FCB2	227
MC CUTCHEON WILLIAM C	44 33253	FOA	PKLN	4C21
MC MASTER PHILIP M O	49 64396	FDA	N29	331
MCALARNEN PATRICIA A	44 32126	AOMHA	PKLN	9A19
MCALLISTER JAMES W	43 68920	HRA	FCB2	841A
MCALLISTER MARGARET A	43 66923	HRA	FCB2	822
MCALLISTER PAT M	44 33122	COC	PKLN	835
MCALPINE BERNARO A	24 59608	OE	ROB	5130
MCALPINE LAVONNE D	75 57585	OHO	OONO	5008
MCANALLEN THOMAS F	24 53253	OE	ROB	3716
MCANELLY VERLA P OR	43 68267	HRA	FCB2	143
MCARTHUR NEIL L	24 52808	OE	ROB	3514
MCAULIFFE JOHN J	47 25690	FOA	HEW	3609
MCAULIFFE KATHLEEN P	47 22582	OE	OONO	1725A
MCAULIFFE MARY G	44 32716	OS	PKLN	986
MCBRIOE MARY	44 32234	FOA	PKLN	4B06
MCBRIEN ALEASE	44 35455	FDA	BWV	926
MCCABE PETER	24 51961	OHO	SP	33902
MCCABE WALTER	130 44212	OS	SS	4A10
MCCALL BRYANT F	24 59072	SRS	HEWS	2424
MCCALL OOROTHY I	25 45080	NIE	M	721
MCCALL JACQUELINE B	24 50452	SRS	HEWS	4200A
MCCALL JUSTINE H	47 25710	ASE	FOB6	3147
MCCALL MALCOLM M	44 36162	PHS	PKLN	1B48
MCCALL MARILYN S	23 58391	SSA	BCT2	501
MCCALLUM LARRY	23 58449	SSA	WEBB	204
MCCALOP JOANN H	24 52475	OE	ROB	4310
MCCALVIN RUTH	24 57514	OS	HEW	1300
MCCANN ADRIANA	24 52172	FOA	FB8	3011
MCCANN MARIE	44 35437	AOMHA	PKLN	15C04
MCCANN WILLIAM J	44 33520	FOA	PKLN	14B07
MCCANTS LELAND S	47 24763	OS	HEW	4729
MCCAROELL BARBARA A	24 51012	FOA	FB8	2062
MCCARLEY ELEANOR B	24 52298	OE	ROB	3622
MCCARRICK ANNE	43 66274	AOMHA	AOEL	248
MCCARROLL CRAWFORO	45 13527	OS	SPRW	
MCCARROLL MARILYN O	24 51824	PHS	HEWSP	716B
MCCARRON HELEN C	43 66590	HRA	FCB2	442
MCCARRON PATRICIA	44 32620	HCFA	PKLN	1222
MCCARRON WILLIAM J	24 59245		HEWS	2119A
MCCARTHY BEVERLY A	44 34508	AOMHA	PKLN	9C05
MCCARTHY CATHY A	23 5181D	SSA	IBM	108

NAME	TEL. NO.	AGCY.	BLDG.	ROOM
MCCARTHY DANIEL P	44 33160	FDA	PKLN	882
MCCARTHY EDWARD	44 31148	ADMHA	PKLN	11A05
MCCARTHY J PATRICK	24 50261	SRS	HEWS	5311
MCCARTHY JOHN J	24 57946	OE	FOB6	2131
MCCARTHY JUNE A	47 23910	OE	FOB6	1157
MCCARTHY MARGARET	43 66617	HRA	FCB2	327
MCCARTHY MARY E	23 5840D	SSA	WEBB	312
MCCARTHY MARY JANE	44 35487	HSA	PKLN	4B21
MCCARTHY RAMONA D	44 35197	FDA	PKLN	17B31
MCCARTHY SHARON L	24 52892	OHD	SP	344F
MCCARTHY THOMAS	43 67168	HRA	FCB2	1027
MCCARTHY TIMOTHY S	25 458DD	NIE	B	717
MCCARTY CHARLES	24 52020	OS	TRPT	B424
MCCARY BARBARA M	44 34206	FDA	PKLN	9B45
MCCASLAND TRUMAN L	43 66221	HSA	FCB3	1125
MCCATHRAN CHERYL	44 3379D	FDA	PKLN	9BD8
MCCAULEY PAUL E	44 3151D	PHS	WRHSE	LOBBY
MCCAUSLAND MARY C	44 32400	FDA	PKLN	1465
MCCAVITT MARTIN E DR	24 5D555	OHD	HEWS	3058
MCCAWLEY GLORIA B	23 5178D	SSA	IBM	106
MCCLAIN MARY JANE	43 6700D	HRA	FCB2	211
MCCLAIN SANDRA	24 59549	OE	DONO	4127
MCCLAIN STEVEN L	24 5D754	SRS	HEWS	4622
MCCLARRIN W OTTO	44 32096	HSA	PKLN	14A55
MCCLAY CAROLE F	44 33D24	HSA	PKLN	6A55
MCCLAY CHARLES R	49 64577	FDA	N29	1CD2
MCCLEAN PHILIP M	44 33446	FDA	CHAP	224
MCCLEARY LINDA S	43 68906	HRA	FCB2	822
MCCLELLAN RAYMOND E	44 3333D	FDA	PKLN	1377
MCCLINTON DELORES	24 52457	SRS	HEWS	5332
MCCLUNEY LUCILLE	24 51812	OHD	SP	338F
MCCLURE FOSTER D	24 51311	FDA	FB8	2D15
MCCOLGAN BERNARD	44 3245D	ADMHA	PKLN	10A30
MCCOMB RUDOLPH V	44 32467	PHS	FPDC	LOBBY
MCCOMBS HARRIETT	25 45680	NIE	B	714
MCCOMBS MARSHALL D	44 33390	FDA	PKLN	7B38
MCCONNELL CLARA A	44 33143	FDA	PKLN	1173
MCCONNELL EILEEN M	44 32994	FDA	PKLN	762
MCCONNELL LOUISE A	24 50249	OHD	HEWS	3512
MCCONNELL LYNNE	44 35114	HCFA	PKLN	13A19
MCCONNELL MARGARET A	24 52925	FDA	FB8	2831
MCCORD ALBERTHA	24 574D3	OS	HEW	G32D
MCCORKLE ABNER W	23 58091	SSA	BCT2	3D7
MCCORMACK CRAIG R	44 34216	CDC	PKLN	8A42
MCCORMACK MARY J	43 66778	HRA	FCB2	750
MCCORMACK THOMAS F	44 36640	PHS	PKLN	18A10
MCCORMACK THOMAS P	24 50754	SRS	HEWS	4618
MCCORMICK E PATRICIA	44 36286	FDA	PKLN	1567
MCCORMICK GERALDINE	47 2472D	DE	ROB	57D7
MCCORMICK JOAN L	43 66241	HRA	FCB2	627
MCCORMICK LANA D	44 33240	FDA	PKLN	962
MCCOWIN GERAD L	47 2574D	FDA	HEW	3D65
MCCOWIN KATHLEEN S	44 35315	FDA	PKLN	965
MCCOY ELEANOR R	44 344D8	ADMHA	PKLN	12C26
MCCOY LUBERTA	23 52043	SSA	BCT2	1D4
MCCOY MARGARET P	23 58558	SSA	G	914
MCCOY PEGGY L	24 51622	HSA	HEWS	1609
MCCOY ROBERT L	44 33807	ADMHA	PKLN	6CD4
MCCOY SANDRA	44 33864	ADMHA	PKLN	16C03
MCCOY WILLIAM T	24 53352	OE	ROB	5640
MCCRACKEN BARBARA	443 212D	ADMHA	PKLN	8C06
MCCRACKEN JACK E	44 3529D	CDC	PKLN	8A37
MCCRACKEN JOHN O	43 66547	HRA	FCB2	322
MCCRAE DIANE L	47 25767	FDA	HEW	3D73
MCCRAE RACHEL Z	24 51747	DE	RDB	4673
MCCRAY EASTER M	24 579DD	OE	FOB6	1175
MCCROHAN JOHN L	44 32436	FDA	CHAP	111B
MCCUE HAROLD	44 32696	ADMHA	PKLN	11A10
MCCUE JAMES J	42 77222	FDA	SSP	1345K
MCCUISTION LUISA	43 67183	HRA	FCB2	941
MCCULLAGH ADELE R	24 57558	OS	SP	508G
MCCULLY BILLIE ANN	24 56525	FDA	FB8	6820
MCCULLY SHARON	75 57715	OHD	DONO	2044
MCCURDY JOHN D	44 33442	FDA	PKLN	6BD3
MCCUTCHEON JOHN W	44 3423D	FDA	PKLN	1466
MCDANIEL BARBARA A	44 34594	FDA	PKLN	18B45
MCDANIEL BURL J	44 36204	FDA	PKLN	5C26
MCDANIEL CALVIN T	44 31945	HSA	PKLN	14A40
MCDANIEL DONALD W	44 362DD	FDA	PKLN	15A19
MCDANIEL JOHN E	24 56151	OS	SP	503H
MCDANIEL MIRIAM J	43 67086	HRA	FCB2	244
MCDANIELS GARRY L	47 21653	OE	DONO	31D5
MCDANIELS MARGARET	44 36707	HSA	PKLN	4BD7
MCDERMAID RICHARD	44 31855	FDA	PKLN	15A27
MCDERMITT SHARON R	42 77167	FDA	SSP	1210
MCDERMOND WANDA L	43 66845	HRA	FCB2	541
MCDERMOTT ALVINA S	43 66290	HSA	FCB3	320
MCDERMOTT CHARLES M	44 31567	FDA	PKLN	6B45
MCDERMOTT CINDY	43 67218	HRA	FCB2	1050
MCDERMOTT MARYANN	24 59815	OE	DONO	4743
MCDIFFETT DORIS	673 5658	SSA	UN	708
MCDONALD CAVALLE J	44 32DD1	PHS	PKLN	585
MCDONALD ERNESTINE M	44 33390	FDA	PKLN	7B38
MCDONALD FRED J	24 51521	FDA	FB8	BD66
MCDONALD JILL	44 33726	ADMHA	PKLN	1897
MCDONALD JO ANN	43 6614D	HRA	FCB2	650
MCDONALD JOHN B	24 51686	SRS	HEWS	5628
MCDONALD LINDA A	24 52821	OS	HEW	1618
MCDONALD MAURICE J	24 57578	OS	SP	618C
MCDONALD MILDRED G DR	44 326D6	PHS	PKLN	4A07
MCDONALD ROBERT G	44 34364	CDC	PKLN	8A09
MCDONALD ROBIN	37 66992	SRS	PHB	5118
MCDONALD VONCILLE	24 597D3	DE	ROB	3522
MCDONALD WILLIAM E	24 52465	OE	FOB6	2D17
MCDONNELL EDWARD J	42 77122	FDA	SSP	1227C
MCDORMAN DONALD	49 66828	FDA	N29A	2B19
MCDOUGLAD VANESSA E	24 58356	OE	FOB6	1D98
MCDOWELL JOHN R	44 34557	FDA	PKLN	7B43
MCDOWELL KENNETH C	43 68267	HRA	FCB2	143
MCDOWELL LAUREL N	43 68267	HRA	FCB2	143
MCDOWELL LENA M	24 57975	ASE	FOB6	3D17
MCDOWELL MAMIE	13D 425D6	OS	SS	55D
MCDOWELL RICHARD B	44 3502D	FDA	TW	153
MCELENEY JOHN P	23 51215	SSA	BCT2	6D6
MCELROY JOHN T	44 34960	FDA	PKLN	1685
MCENANEY JOHN	43 6671D	HRA	FCB2	53D
MCENIRY MARY A	44 3364D	FDA	PKLN	13B33
MCEWAN EDWARD J	24 57117	OS	HEW	G320A
MCFADDEN CASANDRA P	24 51431	FDA	FB8	5027
MCFADDEN FRANCIS X	43 66290	HSA	FCB3	11THFLF
MCFALL DAVID	43 66916	HRA	FCB2	750A
MCFALL MICHAEL L	24 5117D	FDA	FB8	3772
MCFEE THOMAS S	24 56915	OS	SP	51DA
MCGAFFIC GLENDA S	49 62484	HSA	N31	B2B34
MCGAHEY LINDA S	44 33793	FDA	PKLN	855
MCGARRAHAN EUGENE T	24 51155	FDA	FB8	4129
MCGEE HERBERT	24 57994	OE	FOB6	A041
MCGEE JOSEPH P	44 3374D	FDA	PKLN	9B45
MCGEE MARJORIE	13D 47699	OS	SS	635
MCGEE ROBERT	24 5284D	DHD	SP	356G
MCGEE ROBIN A	24 53D95	FDA	FB8	1825
MCGETTRICK FRANK B	24 588D7	OE	FOB6	4169
MCGILL ALICE M PHD	47 25194	PHS	HEWSP	711H
MCGILL BETTY	24 57431	OS	SP	614G
MCGILTON MARILYN L	24 56241	OS	HEW	5427C
MCGILTONI MARILYN L	24 56272	OS	HEW	3550
MCGINNIS JAMES M	24 522D8	PHS	HEWSP	625E1
MCGOLDRICK CATHERINE T	43 67D56	HRA	FCB2	263
MCGONAGILL ERNEST GRADY	25 45530	NIE	B	628
MCGONIGAL JOHN	24 59717	OE	RDB	4D10
MCGOVERN DOROTHY F	24 51441	FDA	FB8	1825
MCGOVERN JOSEPH I	47 23757	SRS	HEWS	1332H
MCGOVERN THOMAS F JR	44 3313D	FDA	PKLN	1D9D
MCGOWEN THELMA	24 5D562	SRS	HEWS	5415
MCGRANE MICHAEL C	44 3522D	FDA	PKLN	13B21
MCGRATH DENIS J MD	44 335D4	FDA	PKLN	1DB19
MCGRATH PHILIP P	49 61223	FDA	N29	5D2
MCGRAW KATHLEEN A	44 33330	FDA	PKLN	1377
MCGREGOR ROBERT	44 34515	ADMHA	PKLN	11A19
MCGRIFF YVONNE	43 664D4	HRA	FCB2	550
MCGROARTY EDWARD P	24 52966	DS	SP	435G5
MCGUCKIN CHARLES R	44 34773	HSA	PKLN	6A19
MCGUINN EDITH W	24 59225	OE	ROB	3122A
MCGUINNESS LOUIS J	24 52694	OE	ROB	3659
MCGUIRE C DANIEL	44 35204	HSA	PKLN	6A37
MCGUIRE JOSEPH J	44 34750	FDA	PKLN	16B04
MCGUIRE KATE	43 66770	HRA	FCB2	43D
MCGUIRE NANCY V	44 33316	FDA	PKLN	1266

NAME	TEL. NO.	AGCY.	BLDG.	ROOM
MCGUIRE RICHARD O	24 57796	OE	FOB6	1183
MCHALE CAROL	24 518D8	OS	SP	447F
MCHUGH JAMES	44 3207D	ADMHA	PKLN	1119
MCILLHENNY DON	23 58644	SSA	WEBB	213
MCINTOSH CHARLES W	24 52761	OE	ROB	392D
MCINTOSH MARY	43 67192	HRA	FCB2	95D
MCINTYRE ANITA C	24 5D557	OHD	HEW	476D
MCINTYRE ARTHUR B	44 32814	FDA	CHAP	316
MCINTYRE KAREN O	24 56585	OS	HEW	3266
MCINTYRE PATRICIA	24 59554	OE	ROB	3D82
MCIVER PHYLLIS E	44 31518	COC	PKLN	8A10
MCKAGEN OLIVER H	44 3336D	FDA	PKLN	15AD7
MCKAY HELEN	44 35455	FDA	BWV	926
MCKAY ROBERT O	24 51441	FDA	FB8	1825
MCKEE MIRIAM J	44 32836	FDA	PKLN	1DB1D
MCKEE RICHARD	24 51783	OS	SP	526F4
MCKEEVER MARY A	43 66321	HSA	FCB3	11THFLR
MCKENNA JAMES P	24 51237	FDA	FB8	58D9
MCKENNA LOUISE R	44 3633D	PHS	PKLN	17A46
MCKENZIE DON M	44 31365	FDA	CHAP	318
MCKENZIE DORIS	42 394D	OHD	SP	351G
MCKENZIE FLORA H	24 59819	OE	ROB	3671
MCKENZIE LOUCIOUS R	44 33596	GAO	PARK	13D
MCKENZIE MARY	24 5D492	OHD	SP	351G
MCKENZIE NEIL DR	43 66510	HRA	FCB2	322
MCKEOGH MARY ANN	42 77114	FDA	SSP	1431
MCKEOGH PEARLIE H	44 31573	FDA	PKLN	115D
MCKEOUGH MARY T	24 57D27	OHD	SP	3D2E
MCKINNEY ROY	24 51843	OS	HEW	1278
MCKINNEY THELMA	44 3391D	FDA	PKLN	8B2D
MCKINNIS WILLAM H	24 51687	SRS	HEWS	563D
MCKINZIE BARBARA C	24 56573	SRS	HEWS	4D34
MCKNIGHT JANE M	24 59885	OE	ROB	3642
MCKNIGHT JEANNETTE A	24 52544	OE	ROB	3D82
MCKNIGHT JUDY F	43 68267	HRA	FCB2	143
MCKNIGHT PAMELA	23 51786	SSA	IBM	2D4
MCKOY JAMES H	24 51473	FDA	FB8	3416
MCKOY LEON	42 6839D	OS	SP	351G
MCKOY LEON	42 68390	OS	SP	351G
MCKUTCHIN ERMA	25 4554D	NIE	B	632
MCLACHLEN HULDA S	44 3191D	ADMHA	PKLN	1DCD3
MCLAIN DEBRA J	23 512D8	SSA	IBM	4D5
MCLAIN PATSY O	43 67D45	HRA	FCB2	243
MCLAREN COLIN	49 63D85	FDA	N29A	2A21
MCLAUGHLIN ARTHUR B	24 57572	OS	HEW	1D59
MCLAUGHLIN CLIFTON	24 57D61	OS	HEW	G6D8
MCLAUGHLIN DEBORAH A	42 78166	FDA	SSP	1445
MCLAUGHLIN EDWARD A	24 51374	FDA	FB8	6D5D
MCLAUGHLIN FRANK E	75 58875	OS	RPT	625
MCLAUGHLIN JAMES S	43 66775	HRA	FCB2	422
MCLAUGHLIN JOSEPH C	24 57D61	OS	HEW	G6D8
MCLAUGHLIN KENNETH F	24 59836	OE	DONO	3821
MCLAUGHLIN MARGIE R	24 5DD11	OHD	HEW	4274
MCLAUGHLIN NORA	44 33633	HCFA	PKLN	13A19
MCLAUGHLIN WILLIAM	24 56996	OE	FOB6	4D13
MCLAURIN PAT L	49 67871	OS	WSTWD	42D
MCLEAN AVIS	24 529D4	OHD	SP	345F
MCLEAN JACQUILINE	24 569D7	OS	SP	435G
MCLEAN MARY	44 35114	HCFA	PKLN	13A19
MCLEAN SHIRLEY	24 5D99D	OS	HEW	1D45
MCLEAREN DESMOND L	44 3671D	ADMHA	PKLN	1D42
MCLEARN APRIL M	44 32556	FDA	PKLN	2B4D
MCLEARN DONALD	24 567DD	OS	HEW	3239
MCLEMORE DONA V	44 34524	ADMHA	PKLN	1DC24
MCLEMORE HAROLD T	43 67132	HRA	FCB2	212
MCLENDON C SHIRLENE	44 31965	HSA	PKLN	14A46
MCLENDON ISABEL W	25 4551D	NIE	B	7DD
MCLEOD WILLIAM J	44 32778	PHS	PKLN	16A18
MCLEROY REUBEN J	43 6631D	HRA	FCB2	55D
MCLESKEY GERALD	23 5865D	SSA	GLB	812
MCLILLY ANGELYN T	24 58392	ASE	FOB6	3D73
MCLOUGHLIN JEANETTE H	24 51168	FDA	FB8	44D5
MCLURKIN DEHAVALYN	42 6394D	OHD	SP	351G
MCMAHON BERNADETTE	24 51444	FDA	FB8	4866
MCMAHON DORIS	24 5818D	OE	ROB	5D51
MCMAHON MARGARET M	47 24510	OCSE	HEWS	2319
MCMAHON MARY ANN	44 32516	PHS	PKLN	577
MCMAHON NANCY M	44 31976	PHS	PKLN	16A08
MCMAHON SUSAN H	47 23148	OS	HEW	5262
MCMANAWAY MARY E	44 33D36	FDA	TWRL	27
MCMANUS LINDA P	24 53390	OE	ROB	4636
MCMANUS MICHELE M	24 58915	SRS	MES	4317
MCMARTIN HOWARD L MD	44 3213D	CDC	PKLN	8A54
MCMICHAEL DORA	13D 43425	OS	SS	65D
MCMILLAN CHARLITA	24 52D44	OS	TRPT	B439
MCMILLEN SHERRILL D	24 59851	OE	ROB	5114
MCMILLIAN CAROLYN D	44 3674D	PHS	PKLN	51D1
MCMILLIAN LAURA	24 56974	OS	HEW	1D1D
MCMURRER ROBERT L	24 521D7	OS	TRPT	B639
MCNABB LAWRENCE C	44 31689	PHS	PKLN	1B48
MCNABOLA F MARIE DR	44 33626	ADMHA	PKLN	11CD3
MCNAIR DIANA W	42 77172	FDA	SSP	1222C
MCNAMARA JILL M	43 6655D	HRA	FCB2	33D
MCNAMARA JOHN E	24 5835D	OE	FOB6	2D7D
MCNAMARA LEO J	44 34557	FDA	PKLN	7B43
MCNAMARA MARY M	24 56933	OS	HEW	3313
MCNAMARA STEPHEN H	44 3634D	OS	PKLN	974
MCNAMARA TOM W	24 58663	OE	FOB6	4D69
MCNAMEE ELIZABETH L	44 34253	FDA	PKLN	2B39
MCNAY LUELLA B	44 34735	ADMHA	PKLN	8C26
MCNEAL STEPHANIE L	23 58584	SSA	IBM	1D2
MCNEAL TIMOTHY P	24 51412	FDA	FB8	4818
MCNEELY MARGARET E	24 596D1	OE	ROB	36DD
MCNEELY SIMON A	24 584D7	OE	FOB6	2D79E
MCNEIL ADONIA	24 56737	OS	HEW	411D
MCNEIL JOYCE K	24 56665	OS	SP	41DE
MCNEIL MELVIN T	24 52831	OE	ROB	5662
MCNEILL SYLVIA	44 3116D	HSA	PKLN	649
MCNELLIS DONALD	44 3217D	HSA	PKLN	739
MCNICKLE KAREN	44 3198D	HCFA	PKLN	9A54
MCNISH LINDA P	44 32D45	PHS	PKLN	179D
MCNULTY CHARLES F	24 51687	SRS	HEWS	5628
MCNUTT DAVID D	43 66576	HRA	FCB2	45D
MCNUTT DAVID R	24 586D1	OE	FOB6	2D89
MCPHATTER GLORIA	24 52D35	OS	TRPT	B32DH
MCPHERSON CHARLES E	24 52885	HDS	SP	3D9B
MCPHERSON HAZEL	24 57272	OS	HEW	443F
MCPHERSON M G	44 3215D	HSA	PKLN	739
MCPHERSON WALLACE R	24 56541	OS	SP	551D
MCQUEEN JOHNNY C	23 58483	SSA	WEBB	213
MCQUEEN PATRICIA A	44 3283D	FDA	PKLN	7B21
MCQUILLEN ANITA MARIE	24 5D563	OHD	HEWS	3316
MCRAE ARZA E	24 5175D	OE	ROB	492D
MCRAE BRUCE	24 57757	OS	SP	7D6F1
MCRAE DIANNE T	44 31788	FDA	PKLN	6BD9
MCSORLEY CATHLEEN	24 51773	OE	ROB	5671
MCSWAIN LARRY T	75 57547	OS	DONO	3757
MCTIGHE MICHAEL A	24 5971D	OE	ROB	4624
MCTIGUE JAMES F	44 3667D	PHS	PKLN	1744
MCVAY RUTH	24 56217	OS	HEW	328DN
MCVICKER	42 7811D	FDA	SSP	1248M
MCVITY RICHARD L	24 522D1	OE	ROB	4669
MCWILLIAMS DIANNE B	24 5D988	OE	FOB	4DD9
MCWILLIAMS ERMA N	44 31486	PHS	PKLN	1816
MEADE LINDA	24 57382	OS	SP	655G
MEADOR EDWARD L	24 59691	OE	ROB	39D7
MEADOR EDWARD L	24 59691	OE	ROB	39D7
MEADOR MARY S	23 5835D	SSA	BCT2	31D
MEADOWS DEBRA	44 3133D	HCFA	PKLN	9A54
MEADOWS HENRY CALVIN	43 66733	HRA	FCB2	522
MEADS SUE	43 67D19	HRA	FCB2	219
MEASE LARRY	24 52135	OS	TRPT	B823
MEBANE DONALD W	44 32668	PHS	PKLN	1312
MECHELKE VIRGINIA	24 56392	OS	SP	636G
MECKLENBURG ROBERT E DR	44 311D6	HSA	PKLN	5A2D
MECKLER MICHAEL B	43 66254	ADMHA	ADEL	244
MEDARIS HARRIET S	24 58176	OE	FOB6	4147
MEDFORD LUCIA J	24 51744	OE	ROB	4923
MEDLIN GEORGE C	24 57363	OS	HEW	G-619
MEDNICK NORMA	44 354D7	ADMHA	PKLN	15C24
MEEHAN ROBERT	43 66160	HRA	FCB2	727
MEEKER DONALD	43 66818	HRA	FCB2	168
MEEKS VERNA	43 6645D	HRA	FCB2	542
MEENEN BETTY R	44 33897	ADMHA	PKLN	81D3
MEHL THOMAS J	44 33D7D	PHS	PKLN	1814
MEHLMAN IRA J DR	24 51468	FDA	FB8	3444
MEHOLIC PATRICIA A	24 51457	FDA	FB8	3013

NAME	TEL. NO.	AGCY.	BLDG.	ROOM
MEIER PAMELA S	24 59803	OS	TRPT	B630
MEINERS MARK R	43 67097	HRA	FCB2	212
MEISINGER JACK A	24 52065	OS	TRPT	B412
MEISLER JULES M	44 35295	FOA	BWV	190
MEISTER FREDERICK W	47 23830	SRS	HEWS	3092
MEISTER LOUISE A	44 31173	AOMHA	PKLN	9A03
MEIZELL LILA A	44 33250	FOA	PKLN	5C20
MEJIO NEYZEK	24 52192	OS	HEW	1712
MELEKOGLU ELEANOR B	44 36728	AOMHA	PKLN	1049
MELER ELL L	24 50722	SRS	HEWS	2620
MELHOFF RAYMOND G	24 50186	OHO	HEWS	3324
MELIA RICHARD P	24 50731	OHO	HEWS	3121
MELISANO SUZANNE A	44 33640	FOA	PKLN	13B22
MELLER JUDITH	42 77955	FOA	SSP	1328
MELLOTT DOROTHY	43 67244	HRA	FCB2	922
MELMED ARTHUR S	25 45540	NIE	B	632
MELNICOFF HARRY	24 57189	OS	HEW	G021
MELO BARBARA M	49 67691	FOA	WT	302
MELONE FRANCES	24 53366	ASE	FOB6	3135
MELOV STEVEN M	24 56392	OS	SP	636G
MELOY GISELA DR	44 33556	AOMHA	PKLN	11A22
MELPOLDER ROBERT A	44 33376	AOMHA	PKLN	7C26
MELSON ANNE	43 66204	HRA	FCB2	350
MELTON EDWARD R	44 33793	FOA	PKLN	871
MELTON JACQUELINE	24 57621	OS	HEW	1067
MELTON WILLIAM	24 51399	FOA	FB8	6420
MELTZER FLORENCE	43 67145	HRA	FCB2	1030
MELTZER XAVIER M	44 31569	HSA	PKLN	1607
MELVIN ANNIE R	24 56891	OS	SP	631F
MELVIN RONALD L	44 33080	PHS	PKLN	18A27
MEMMER JAMES E	49 67041	OS	WSTWO	437
MENDELSOHN PAUL D	44 36887	HCFA	PKLN	16A55
MENDELSON ARLINE	24 57714	OS	HEW	3265
MENDELSON WALLACE B	57 47578	AOMHA	WAW	517
MENDENHALL JANE	24 56392	OS	SP	636G
MENDEZ CHARLES	44 33016	HSA	PKLN	3C36
MENDEZ LOUIS G	24 58374	OE	ROB	3682
MENDOZA FRANCES S	24 51441	FOA	FB8	1825
MENEFEE ALLEN R	24 59544	OHO	ROB	2611
MENEFEE CLIFFORD C	24 56451	OS	HEW	1040
MENEZES QUEENIE F	24 57786	OE	FOB6	2067
MENGES DIANE J	44 31290	FOA	PKLN	7B12
MENK MARY	44 34508	AOMHA	PKLN	9C05
MENKE SANDRA P	42 77953	FOA	COL	232
MENSH SARAH P	44 34826	AOMHA	PKLN	15C24
MENSZER PAUL M	24 51829	OS	OONO	3708
MENZEL BRENDA G	130 72251	OS	SS	545
MENZIES KATIE R	43 68936	HRA	FCB2	827
MERCER H DWIGHT	344 2556	FOA	BLTV	
MERCER LOIS	44 34826	AOMHA	PKLN	15C24
MERCER RITA	44 33204	FOA	PKLN	8B04
MERCHANT BRUCE	49 65241	FOA	N29	225
MERCHANT J MEL	24 50489	SRS	HEWS	4518
MERCHANT JERRY A	44 36677	AOMHA	PKLN	1049
MEREDITH CLEMATEE	44 34075	FOA	PKLN	1574
MEREDITH HATTIE P	24 56001	OS	HEW	3544
MERIWETHER DELANO DR	24 56335	PHS	HEWSP	729H
MERKLE BONNIE A	24 58474	OE	FOB6	1077
MERKLE FREDERICK W JR	23 58512	SSA	WEBB	107
MEROLA GLORIA	44 34816	HSA	PKLN	7A13
MERRILL BEVERLY J	44 33376	AOMHA	PKLN	7C26
MERRILL LIBBY D	43 66870	HRA	FCB2	622
MERRILL RICHARD A	44 34370	OS	PKLN	657
MERRILL RONALD B	43 66607	HRA	FCB2	263
MERRITT DAVID L	44 32836	FOA	PKLN	10B10
MERRITT JOHN J	24 57386	OS	HEW	SB4
MERRITT JULIE	24 56648	OS	SP	724F
MERRITT VIVIAN K	43 67244	HRA	FCB2	922
MERRITT WINSTON L	44 31457	HSA	PKLN	1623
MERRIWEATHER GEORGIA C	24 57440	OS	SP	523B
MERSAL RICKI A	44 32608	PHS	PKLN	4A18
MERSON INA R	44 33250	FOA	PKLN	5C20
MERTEN KAREN M	24 59514	OE	ROB	4068
MERTEN WALTER R	44 31320	HCFA	PKLN	9A54
MERTENS DONNA C	24 57813	ASE	FOB6	3065
MERTINS PAUL F	24 58392	ASE	FOB6	3073
MERTINS RUTH	24 57300	OS	SP	503H
MERVINE HOWARD	24 52110	OS	TRPT	B632
MERZEL ANNE R	24 57227	OS	SP	5400

NAME	TEL. NO.	AGCY.	BLDG.	ROOM
MESKO EDMOND S	44 31290	FDA	PKLN	7B06
MESSERSMITH J C	24 52352	OE	ROB	4913
MESSIER PAUL R	24 58877	OE	FOB6	4083
METCALFE ROBERT L	24 56183	OS	HEW	4541
METHEE MARTHA S	24 50691	OE	ROB	5622
METSCHER MARY LEE	47 25676	FDA	HEW	3709
METZ A STAFFORD	24 53236	ASE	FOB6	3023
METZ WESTON L	44 33270	FOA	PKLN	1168
METZBOWER WILLIAM E	44 36797	FOA	PKLN	12B31
METZGER KATHERINE F	44 35407	ADMHA	PKLN	15C24
METZLER HELEN M	43 66223	HRA	FCB2	157
METZMAN DANIEL F	24 50365	SRS	HEWS	5224
METZMAN ERIC A	57 47578	ADMHA	WAW	528
MEYER BARBARA C	49 66100	FDA	N29A	2012
MEYER CHARLENE M	49 67871	OS	WSTWD	420
MEYER ETHEL L	44 31927	PHS	PKLN	17A19
MEYER EUGENE	44 31054	HSA	PKLN	6A54
MEYER GERALD F	44 33370	FDA	PKLN	1472
MEYER HARRY M JR DR	49 63556	FDA	N29	129
MEYER JACK L	44 34080	FOA	PKLN	1670
MEYER JEAN A	43 68905	HRA	FCB2	822
MEYER NESSA G	44 33343	ADMHA	PKLN	18C17
MEYER RICHARD I	24 51345	FDA	FB8	4131
MEYER ROBERT J	24 51012	FDA	FB8	2090
MEYER ROSALIND	24 51869	OS	SP	404E
MEYEROWITZ FREDA G	43 66340	ADMHA	AOEL	258A
MEYERS ANN E	44 33376	AOMHA	PKLN	7C26
MEYERS CHARLES	44 31794	HCFA	PKLN	13A19
MEYERS DARLENE D	24 51094	FDA	FB8	3014
MEYERS FRANCES	43 66681	HRA	FCB2	350
MEYERS HOWARD	44 33183	FDA	PKLN	7B26
MEYERS LINDA K	43 67065	HRA	FCB2	258
MEYERS SAMUEL	43 68966	HRA	FCB2	850B
MEYERS SUSAN M	43 66760	HRA	FCB2	427
MEZZANOTTE STANISLAO	49 65186	FDA	N29	212
MHATRE RAMAKANT M	44 34750	FDA	PKLN	1662
MICHAEL BERNARD	24 58220	ASE	SP	313H
MICHAEL GERALDINE	43 68342	HRA	FCB2	157
MICHAEL JOHN A DR	24 53290	ASE	FOB6	3059
MICHAEL MARY A	44 33285	FOA	PKLN	15B42
MICHAELS GLADYS K	44 33728	ADMHA	PKLN	18C04
MICHALKEWICZ FRANCES	47 23910	OE	FOB	1157
MICHEHL VIRGINIA ANN	23 51786	SSA	IBM	204
MICHEL THEODORE C	776 6311	FDA	SPAL	
MICHELITCH FREDA H	24 51668	HSA	HEWS	1620G
MICHELS DANIEL L	44 33357	FDA	PKLN	13B21
MICHENER JOHN H	594 3164	SSA	ALTM	808
MICIK RUDOLPH E DR	43 66520	HRA	FCB2	322
MICKELSON ANNA	44 34036	HSA	PKLN	7A42
MICKLE ISABELLA	24 51953	SRS	HEWS	5511
MIDDLETON DIANE	24 56917	OS	HEW	3274
MIDDLETON GEORGIA	43 68992	HRA	FCB2	1030
MIDDLETON PAUL E SR	23 52010	SSA	BCT2	609
MIDGETTE WILLIAM H	44 33403	FOA	TW	146
MIGLIORE JOHN J	44 34693	FDA	PKLN	981
MIKALASKI FRANCIS	43 66353	HSA	FCB3	11THFL
MIKALIS ANTHONY N	44 33630	FDA	PKLN	1389
MIKALIS KATINA A	44 33120	FOA	PKLN	8B05
MIKE ISABELL	24 51226	FDA	FB8	B672
MIKE JOSEPH P	24 51750	OE	ROB	4920
MILAN KATHERINE M	24 52475	OE	ROB	4310
MILAZZO JEAN	24 52525	OE	ROB	5927
MILAZZO JOSEPHINE M	37 66510	SRS	PHB	5106
MILAZZO MILDRED M	24 50083	OHO	HEWS	3222
MILAZZO SAYRE LAURA J	44 33343	AOMHA	PKLN	18C22
MILBERT ALFRED N	44 34216	COC	PKLN	8A42
MILBOURNE ELIZABETH	43 66194	HRA	FCB2	727
MILBURN JAMES R JR	24 59547	OE	ROB	3651
MILBURN LILLIAN V	24 58392	ASE	FOB6	3073
MILES CHRISTINE	24 52904	OHD	SP	341F
MILES CORBIN I	47 24750	FDA	HEW	3700
MILES DELORES M	49 67185	OS	WSTWO	433
MILES EDITH	24 56310	OS	HEW	1020
MILES EVELYN E	24 56237	OS	SP	7050
MILES MYRNA	44 36667	PHS	PKLN	17B08
MILITE LOUIS V	24 50851	SRS	HEWS	4516
MILITZER JOAN	24 52213	HOS	SP	3470
MILLAR GERALDINE W	44 34040	FOA	PKLN	1670
MILLAR HILARY	44 34608	HSA	PKLN	744

NAME	TEL. NO.	AGCY.	BLDG.	ROOM
MILLARD ELAINE C	44 36543	AOMHA	PKLN	11A46
MILLARO TONI	43 67244	HRA	FCB2	922
MILLER A HARRY	47 23180	OS	HEW	5747
MILLER A ROBERT	44 33270	FDA	PKLN	1168
MILLER AOELE	43 66314	HRA	FCB2	350
MILLER ALAN M	49 62815	FDA	N29A	1B21
MILLER ALFREO E	43 68915	HRA	FCB2	850A
MILLER ANN	24 59162	OS	HEW	4439D
MILLER ANNA J	44 32376	FDA	CHAP	202
MILLER ANNETTE	24 52614	OE	ROB	5028
MILLER ANNIE P	24 51493	FOA	FB8	40D2
MILLER ANTOINETTER	24 58998		HEWS	2014
MILLER BARBARA C	443 3780	HSA	PKLN	14A31
MILLER BERNICE B	24 51465	FOA	FB8	3476
MILLER BERNICE B	24 51026	FOA	FB8	3476
MILLER BETTY	23 58383	SSA	BCT2	406
MILLER BETTY I	24 51676	SRS	HEWS	4115
MILLER BONNIE	23 58591	SSA	IBM	205G
MILLER BRENOA M	24 50979	SRS	HEWS	1416
MILLER CATHERINE M	24 51676	SRS	HEWS	4117
MILLER CECILIA T	44 31745	FOA	PKLN	8C15
MILLER CHARLES	24 57558	OS	SP	508G
MILLER CHARLES H	24 52922	OE	RPT	421
MILLER COLLEEN	24 51747	OE	ROB	4673
MILLER CONNIE	43 66834	HRA	FCB2	541
MILLER D MARILYN	24 58840	OE	FOB6	2181
MILLER OARLENE R	24 57702	PHS	HEWSP	728F
MILLER OARYL A	23 59644	SSA	BCT2	312
MILLER DAVIO	44 33587	ADMHA	PKLN	9A19
MILLER DEBBIE	43 66866	HRA	FCB2	630
MILLER DELESANTRO N	24 51006	FDA	FB8	5470
MILLER DIANNA J	44 31636	FDA	PKLN	9B23
MILLER DDNALD	24 51918	OS	HEW	4063
MILLER OONALO F	47 22573	FDA	FB8	1834
MILLER EOWIN A	44 33403	FDA	TW	148
MILLER ELEANOR A	24 50614	SRS	HEWS	2500
MILLER ELEANOR M	24 51933	OHD	SP	348F
MILLER ERNESTINE W	44 33670	FDA	PKLN	13B20
MILLER ESTHER	24 56836	OS	HEW	1418
MILLER ETHEL C	44 34266	ADMHA	PKLN	13103
MILLER EUGENE NMI PH D	776 6311	FOA	SPAL	
MILLER F PAUL	24 52266	OE	ROB	3658A
MILLER FREDRIC P	24 50271	SRS	HEWS	42000
MILLER GAIL P	44 36788	FOA	PKLN	13B44
MILLER GLADYS W	24 51138	FDA	FB8	B002
MILLER GRACE R	43 68522	HRA	FCB2	160
MILLER GWENDOLYN	24 57277	PHS	HEWSP	746G
MILLER HARDLD	24 57325	DS	HEW	G011
MILLER HENRY W JR	43 68543	HRA	FCB2	143
MILLER INA R	43 67054	HRA	FCB2	263
MILLER JAMES A	47 23121	OS	SP	631F
MILLER JANET H	44 36550	PHS	PKLN	3B26
MILLER JEROME H	43 67166	HRA	FCB2	1030
MILLER JESSIE	24 52393	DE	RDB	5662
MILLER JOANNE T	44 34266	ADMHA	PKLN	13103
MILLER JDHN	44 32696	ADMHA	PKLN	11A10
MILLER JOHN	24 51491	FDA	FB8	1810
MILLER JDSEPH B	24 52787	OE	ROB	4060
MILLER JUANITA	23 59396	SSA	BCT2	614
MILLER JUDITH A	24 50331	OHD	HEWS	3113A
MILLER KENNETH	49 65579	FDA	N29A	3B03
MILLER LAURA	24 53446	OS	SP	618E
MILLER LAWRENCE	44 34447	ADMHA	PKLN	12C05
MILLER LEE J	24 51180	FDA	FB8	4432
MILLER LINOA T	49 63377	FDA	N29	B22
MILLER LOIS A	44 34006	FDA	TW	522
MILLER LDRI	44 33104	ADMHA	PKLN	9C08
MILLER LULA M	24 56166	DS	SP	443H
MILLER M JANE	44 31708	FDA	PKLN	1071
MILLER MARCIA G	44 32898	FDA	PKLN	1182
MILLER MARGARET H	44 36290	PHS	PKLN	1874
MILLER MARGARET M	44 31667	FDA	PKLN	4C04
MILLER MARTY L	49 64521	FDA	N29	204
MILLER MARY ALICE	44 34573	ADMHA	PKLN	15C17
MILLER MIRIAM	23 51121	SSA	BCT2	305
MILLER MYRTLE M	24 59518	DE	RDB	4621
MILLER NANCY	44 33726	ADMHA	PKLN	1897
MILLER PATRICIA A	44 35030	AOMHA	PKLN	12C15
MILLER PATRICIA S	24 52761	OE	ROB	3916

NAME	TEL. NO.	AGCY.	BLDG.	ROOM
MILLER PAUL A	24 58488	OE	FOB6	2181
MILLER PHILLIP E	24 56422	OS	SP	743H
MILLER REBECCA	49 65579	FOA	N29A	3B03
MILLER RICHARO E	44 33442	FOA	PKLN	6BD3
MILLER ROBERT	44 35033	HSA	PKLN	7A55
MILLER ROBERT A	24 53363	OE	FOB6	4057
MILLER ROBERT A OR	24 51514	FOA	FB8	3129
MILLER ROBERT L	44 34976	FOA	PKLN	977
MILLER RUTH A	44 34183	AOMHA	PKLN	1581
MILLER SHIRLEY	43 67180	HRA	FCB2	1027
MILLER STEFAN N	893 49746	HCFA	EHR	301
MILLER THOMAS K	44 31689	PHS	PKLN	1B48
MILLER THOMAS L	44 32536	FOA	CHAP	310
MILLER THOMAS W	44 34510	FOA	PKLN	5C25
MILLER VINCENT W	43 667DD	HRA	FCB2	B62
MILLER VIRGINIA	24 59231	DE	FOB6	2025
MILLER WILHELMINE	24 57272	OS	HEW	446F
MILLER WILLIAM B	23 52120	SSA	WEBB	305A
MILLER WRAY M	44 76989	OE	RDB	4051
MILLIKEN MARGARET A MD	44 33870	FDA	PKLN	10B03
MILLISDN MARY	43 67230	HRA	FCB2	1D50
MILLS ANITA U	44 34802	PHS	PKLN	17A41
MILLS ARNDLD	44 31173	AOMHA	PKLN	9AD3
MILLS BARBARA A	44 36170	FOA	PKLN	5B45
MILLS BEVERLY A	47 2319D	OS	HEW	5760
MILLS CATHERINE	44 33724	ADMHA	PKLN	71D3
MILLS OEANNA	44 34883	ADMHA	PKLN	1695
MILLS EDWARD F	44 34580	FDA	PKLN	15B23
MILLS EVA M	24 56731	OS	HEW	1288
MILLS EVELYN J	24 50244	SRS	HEWS	4129
MILLS FRANCES C	44 34543	ADMHA	PKLN1	775
MILLS GEORGE	44 34897	ADMHA	PKLN	16C18
MILLS JOAN L	44 31996	FDA	PKLN	4B41
MILLS JDHN J	24 56176	DS	SP	734D
MILLS KATHLEEN	44 36614	ADMHA	PKLN	10A54
MILLS KEVIN G	24 51818	OS	HEW	1271A
MILLS LDREN F	44 34785	FDA	PARK	258
MILLS LUTHER H	44 36320	PHS	PKLN	1A71
MILLS MABLE E	49 63377	FDA	N29	B22
MILLS MARY L	43 67104	HRA	FCB2	228
MILLS MILDRED	44 33663	ADMHA	PKLN	11103
MILLSAP MARY ANN	25 45040	NIE	B	707
MILLSTEIN RICHARD A	44 33200	ADMHA	PKLN	13C06
MILNE ANN M	25 45306	NIE	B	8D8
MILOR RUTH M	44 32256	HSA	PKLN	6A25
MILROD MARTIN O	25 45170	NIE	B	832
MILSTEAD REBECCA L	24 50064	SRS	HEWS	1219
MILSTEAD VERDNICA E	24 51393	FDA	FB8	2415
MILSTEIN BARBARA M	24 57719	DS	HEW	3265
MILSTIEN JULIE B DR	49 66913	FDA	N29	507
MIMMS EVELYN	47 26710	DS	HEW	1296
MIMS DERIC A	24 56696	DS	RDB	4044
MIMS JDHNNIA	24 58807	DE	FOB6	4169
MIMS TWANA E	24 50335	DHD	HEWS	3070
MIN CHANG FRANCES S	44 34310	FDA	PKLN	12B45
MINELLA TITD A	44 33583	DS	PKLN	474
MINK FRANKLIN L	24 51027	FDA	FB8	2422
MINK MARIANN	43 68920	HRA	FCB2	841A
MINNIS RUTH D	24 58638	ASE	FDB6	2153
MINDR CDNSTANCE G	43 67192	HRA	FCB2	95D
MINDR DAISY	24 50641	OHD	DDND	4D46
MINOR DAISY L	24 5D641	DHD	HEW	4737
MINDR GAIL	24 59851	DE	RDB	5114
MINOR GIRARD	24 56697	OS	HEW	G320
MINDR KAREN M	24 52605	DE	RDB	3109B
MINDR SHELBY A	24 56772	SRS	HEWS	4322
MINTER ELIZABETH W	47 23D55	DHD	SP	305F
MINTER THOMAS K	24 58720	OE	FDB6	4111
MINTZ DANIEL L	44 32050	ADMHA	PKLN	911
MINTZ ROBERT	24 57811	DE	ROB3	5909
MIODUSEVSKI KATHY	44 36887	HCFA	PKLN	16A55
MIRANDA MAGDALENA	43 66590	HRA	FCB2	450
MIRANDA RDBERT J	44 32045	PHS	PKLN	1722
MIRON WILLIAM E JR	44 32106	HSA	PKLN	14A17
MISCHDU FRANCIS J	44 3549D	FDA	PKLN	4B44
MISIORA MITCHELL	24 50917	SRS	HEWS	4512
MISLIVEC PHILIP B DR	24 51401	FOA	FB8	3862
MISRA KRISHNA P	47 25767	FDA	HEW	3069
MISSAR CHARLES O	25 47934	NIE	M	705

NAME	TEL. NO.	AGCY.	BLDG.	ROOM
MISTRETTA MARGARET F	24 58710	OE	FOB6	1127
MITCHAM CLINTON	75 5772D	OS	DONO	2D44
MITCHEL ANN MARIE	24 51D36	FDA	FB8	48D7
MITCHEL BRIGIDA B	43 66641	HSA	FCB3	33D
MITCHELL BARBARA	24 51466	FDA	FB8	4013
MITCHELL BARBARA A	23 5161D	SSA	IBM	2D3
MITCHELL BERNICE E	43 66251	HSA	FCB3	1196
MITCHELL BEVERLY A	24 56786	OS	SP	435G
MITCHELL BOBBY L	24 515D5	FDA	FB8	582D
MITCHELL BRYAN	47 23146	OS	HEW	5274
MITCHELL CAROL	25 4531D	NIE	B	6DD
MITCHELL CAROL H	24 5191D	OS	HEW	4513
MITCHELL CHARLES M	44 33790	FDA	PKLN	9BD8
MITCHELL CLAVIN N	24 50138	SRS	HEWS	44D9A
MITCHELL DARCIE	23 51195	SSA	BCT2	1D8
MITCHELL EDNA J	24 5769D	OS	HEW	1D27
MITCHELL EDNA R	44 34317	FDA	PKLN	7B07
MITCHELL EDWARD	24 59244	SRS	HEWS	2123
MITCHELL FRANK L DC	44 3213D	CDC	PKLN	8A54
MITCHELL FREDDIE O	49 64288	FDA	N29	3D5
MITCHELL GERALOINE V	24 51481	FDA	FB8	186D
MITCHELL GERTRUE	24 58907	OE	FOB	2089
MITCHELL H BRYANT	23 58395	SSA	IMB	4D7
MITCHELL HELEN	43 66184	HRA	FCB2	741
MITCHELL HENRY I JR	23 584DD	SSA	WEBB	312
MITCHELL IAN A DR	44 36356	PHS	PKLN	17A43
MITCHELL IRENE	43 66863	HRA	FCB2	622
MITCHELL JEFF D	25 4505D	NIE	B	642
MITCHELL JIMMY R	44 34700	HSA	PKLN	5A27
MITCHELL JOHN K	42 77222	FDA	SSP	1345
MITCHELL JULIE	24 59774	OS	SP	447D
MITCHELL KAREN	75 50593	OHD	DONO	5831
MITCHELL LONNIE E DR	44 36720	ADMHA	PKLN	10A46
MITCHELL MARLOW L	24 57D48	OS	SP	645F
MITCHELL MARY K	24 51012	FDA	FB8	2D58
MITCHELL MARY L	44 33285	FDA	PKLN	15B42
MITCHELL MICHAEL N	24 5D4D3	SRS	HEWS	1219
MITCHELL MYRTLE H	24 57337	OS	SP	749G
MITCHELL PAMELA	44 33476	ADMHA	PKLN	17C05
MITCHELL PAMELA S	44 33326	FDA	CHAP	330
MITCHELL THOMAS	43 66160	HRA	FCB2	727
MITCHEM CAROL F	24 52432	OE	ROB	4318
MITCHINER DELLA V	44 31463	HSA	PKLN	1633
MITNICK LEONARD	44 31056	ADMHA	PKLN	14C17
MITNICK MONA K	24 57151	OS	HEW	441E
MITTAL KAMAL K	49 65241	FDA	N29	232
MITZ VIRGINIA R	24 56536	OS	HEW	5344
MIYASHIRO ELLA F	49 65241	FDA	N29	231
MIZRACHI ILA S	44 32475	PHS	PKLN	3B26
MLAY MARIAN	44 32650	PHS	PKLN	17A07
MLAY MARIAN	24 56983	PHS	HEWSP	703H
MNATZAKANIAN ASHOT P	24 5D072	OHD	HEWS	3419
MOATS RICHARD A	44 36200	FDA	PKLN	15A19
MOBLEY BETTYE J	24 57211	SRS	HEWS	5519
MOBLEY LOIS J	44 31668	FDA	PKLN	4C04
MOCK HELENE M	44 33780	HSA	PKLN	14A31
MOCK JAMES	44 36687	ADMHA	PKLN	11A41
MOCK L C	44 34714	FDA	PKLN	12B2D
MOCKO MADELINE P	24 50786	SRS	MES	4316
MOCNIAK NINA	43 66524	HRA	FCB2	322
MODDERMAN JOHN P	47 25680	FDA	HEWO	3731
MODERY JANET E	43 66340	ADMHA	ADEL	258
MOELLER JOHN F	24 59DDD	OS	SP	739D
MOERMAN STEPHANIE	44 33497	HSA	PKLN	6A19
MOFFETT BARBARA	47 23050	OHD	HEW	4269
MOGA DOROTHY	44 337D8	HCFA	PKLN	16A44
MOHAN KSHITIJ	44 32965	FDA	CHAP	10
MOHLMAN IRA J DR	24 51468	FDA	FB8	3444
MOIEN MARY M	43 67125	HRA	FCB2	212
MOLDENHAUER ROBERT A	43 67183	HRA	FCB2	941
MOLES NANCY L	24 587D4	ASE	FOB6	30D1
MOLES OLIVER C	25 46271	NIE	B	831
MOLINA JOHN C	24 5260D	OE	RPT	420
MOLINARI STEPHEN P	44 3379D	FDA	PKLN	9B08
MOLINE JEAN M	44 36243	FDA	PKLN	7B05
MOLLAN PATSY	24 594D5	OE	DONO	4942
MONACO THERESA J	44 33623	ADMHA	PKLN	11C06
MONAHAN JOHN C	44 33545	FOA	TWRL	23
MONAHAN JOHN T	44 33614	FDA	PKLN	2B40
MONBLATT BRUCE L	24 58254	OE	FOB6	1167B
MONDAY PAUL R	44 334D3	FDA	TW	1D6
MONDSCHEIN RUTH	47 22856	OE	FOB	4039
MONGELLO BEATRICE O	24 58125	ASE	FOB6	203D
MONK EDISON L	44 35247	FDA	PKLN	6B32
MONLUX WILLIAM S	24 51123	FDA	FB8	5D54
MONNIE BATHSHEBA F	44 33414	FDA	PKLN	16BD7
MONROE BENNIE R	23 52D13	SSA	BCT2	6D2
MONROE BESSIE L	43 67244	HRA	FCB2	922
MONROE CHARLES	44 33500	FOA	PKLN	18B08
MONROE CHERYL D	24 50918	HDS	HEWS	3330
MONROE E DELORIS	25 46D57	NIE	B	645
MONROE IRENE	24 56555	OS	SP	443D
MONROE MERRILL A	24 57D22	OS	HEW	1436
MONROE ROLAND H	24 51645	HSA	HEWS	1D82
MONROE VALENCIA	24 56424	OSTR	SP	B521
MONROE VIRGINIA L	43 67D14	HRA	FCB2	211
MONROE WALTER L	44 33D18	PHS	PKLN	3C45
MONROYA GERALD P	44 35D16	HSA	PKLN	1616
MONTAGUE BARRY F	44 35208	ADMHA	PKLN	16C02
MONTAGUE JACOUELIN H	24 57816	OE	FOB6	3D36A
MONTAGUE JACOUELINE H	24 58873	ASE	FOB6	3001E
MONTAGUE NOEL M	24 57674	OS	HEW	1620
MONTAGUE R M	44 33750	FDA	PKLN	9B28
MONTALVO CAROL	44 36200	FDA	PKLN	15A19
MONTALVO RUBIN	44 36321	PHS	PKLN	1A44
MONTANARO CAROLYN B	44 32460	HSA	PKLN	1433
MONTEAU VIEVA	44 31333	ADMHA	PKLN	8C02
MONTERIO VELMA	24 52511	OE	ROB	3514
MONTERO WILDA C	24 52060	OS	TRPT	B320C
MONTES J HENRY	24 56925	PHS	HEWSP	71DG
MONTES RENE R	43 66314	HRA	FCB2	350
MONTEZ ANDRES	24 58213	OE	FOB6	2108
MONTGOMERY BARBARA H	24 58268	ASE	SP	309G
MONTGOMERY BLANCHE	75 57710	OS	DONO	2014
MONTGOMERY KENDALL L	24 51541	FOA	FB8	6015
MONTGOMERY KENNETH	24 56993	OS	HEW	1330
MONTGOMERY MARGARET G	24 5196D	SRS	HEWS	4094
MONTGOMERY NANCY A	44 34163	PHS	PKLN	18A53
MONTGOMERY PAMELA	24 58319	OE	FOB6	3099
MONTOYA JOSEPH	75 57715	OHD	DONO	2044
MONTOYA MARCO	43 68920	HRA	FCB2	841B
MOODY DAVID B	24 51331	FDA	FB8	2115
MOODY DOROTHY B	25 45600	NIE	M	7D8
MOODY LOUISE M	44 34724	HSA	PKLN	5A22
MOODY MAE F	49 64833	FDA	N29	300
MOODY MICHAEL J	44 347D3	ADMHA	PKLN	1686
MOOG WILLIAM L	13D 46040	SSA	ANNX	3N10
MOONEY EDWARD D	24 58730	ASE	FOB6	3159G
MOORE ALICE	43 68944	HRA	FCB2	822
MOORE ANDREW L	44 32536	FDA	TW	141
MOORE BEATRICE D	24 56575	SRS	HEWS	4030
MOORE BERNADINE A	44 32065	HSA	PKLN	14A55
MOORE BEVERLY W	24 52044	OS	TRPT	B442C
MOORE BRENDA	49 61862	FDA	N29	2D9
MOORE CARL V	44 36507	HSA	PKLN	1315
MOORE CECILE K	24 57204	OS	SP	638E
MOORE CHARLOTTE	44 34515	AOMHA	PKLN	11A19
MOORE DEBRA A	24 56259	OS	HEW	1436
MOORE DERIA F	44 33163	HSA	PKLN	729
MOORE OON	24 52035	OS	TRPT	B320I
MOORE DONALD W	24 56697	OS	HEW	G32D
MOORE EDWARD	24 59654	OE	DONO	4133
MOORE ELIZABETH L	34 42557	FDA	BLTV	BLTV
MOORE FANNIE	75 57790	OS	DONO	2030
MOORE FERDINAND	75 57715	OS	OONO	2014
MOORE GAIL H	75 57791	OS	DONO	203D
MOORE GLORIA A	24 56772	SRS	HEWS	4326
MOORE GRACE M	24 59274	OE	ROB	4D82
MOORE HARRIET	44 34573	ADMHA	PKLN	15C17
MOORE HENRY L	24 52110	OS	TRPT	B737
MOORE ISADORA W	24 50266		HEWS	5332
MOORE JEAN W	24 50335	HDS	HEWS	3070
MOORE JOHN J	44 35490	FDA	PKLN	4B44
MOORE JOSEPH	24 58213	OE	FOB6	21D8
MOORE JUDY F	24 58540	SRS	HEWS	2118
MOORE KATHY	23 58268	SSA	IBM	2D6
MOORE LAURA M	24 58213	OE	FOB6	21D8
MOORE LOIS M	24 58140	OS	SP	446F6

NAME	TEL. NO.	AGCY.	BLDG.	ROOM
MOORE LUCILLE O	44 33825	ADMHA	PKLN	12C04
MOORE MARC	24 52082	OS	TRPT	B820
MOORE MARGARET E	24 59243	SRS	HEWS	2115
MOORE MARGARET J	24 51815	OS	SP	605F
MOORE MARIA	43 66443	HRA	FCB2	542
MOORE MARY B	24 51940	OS	HEW	4311
MOORE MARY E	24 58008	OE	FOB6	2134
MOORE MARY G	24 51226	FDA	FB8	B756
MOORE MARY T	24 58266	ASE	SP	335G1
MOORE MINERVA	24 51254	FDA	FB8	5807
MOORE PATRICIA I	44 34127	ADMHA	PKLN	799
MOORE RENEE	43 66607	HRA	FCB2	263
MOORE RICHARD	24 52040	OS	TRPT	B439
MOORE ROBERT E JR	23 51090	SSA	WEBB	308
MOORE ROBERT W	893 49731	HCFA	EHR	301
MOORE ROBERT W	24 51334	FDA	FB8	4415
MOORE RONALD G	44 34253	FDA	PKLN	2A80
MOORE SARAH B	24 52247	OE	RDB	4100
MOORE SHEARL	24 51514	FDA	FB8	3029
MOORE SUSAN D	44 33717	ADMHA	PKLN	6C12
MOORE TED C	44 31874	PHS	PKLN	18AD8
MOORE THOMAS M	44 34408	ADMHA	PKLN	12C25
MOORE VALERIE	130 43425	OS	SS	654
MOORE VERA B	130 49380	DS	SS	2117
MOOREFIELD STORY	24 58787	OE	FDB6	2089
MOOREHEAD ALAN W	25 45838	NIE	M	702
MOORHEAD ROSETTA	44 79048	OE	ROB	4653
MOORHEAD ROSETTA C	44 79090	OE	RDB	4653
MOORMAN HUNTER	25 45680	NIE	B	714
MOORMAN SANDRA C	24 56301	PHS	SP	724H
MORABITO JOSEPH	43 6644D	HRA	FCB2	442
MORALES PEDRO J	44 33165	PHS	PKLN	1766
MORAN CHARLES C	24 53243	DS	HEW	3627
MORAN JOSEPH	130 43329	OS	SS	607
MORAN JOSEPH V	44 32214	PHS	PKLN	1741
MORAN MICHAEL J	893 47920	HCFA	EHR	360
MORAN TAYLOR	43 66866	HRA	FCB2	630
MORAN WILLIAM L	24 51744	OE	RDB	4923
MORANT JAMES C	24 56553	OS	SP	509G
MORDECAI JACQUELINE M	24 57634	DHD	ROB	2614
MOREHART JONAS L	47 24763	DS	HEW	4729
MORELAND FRANCES M	24 51482	FDA	FB8	1772
MORELAND HUGH C	24 56706	OS	HEW	1418
MORELLI MICHAEL	44 36597	HCFA	PKLN	1782
MOREND HILOA A	47 24986	OE	FOB6	2130
MOREY WILLIAM F JR	43 66231	HSA	FCB3	1100
MORFORD GAIL	44 34086	HCFA	PKLN	16A44
MORFORD THOMAS G	24 56925	PHS	HEWSP	710G
MORGAN CHARLES	24 59736	OE	DONO	4153
MORGAN DORIS J	24 58651	OE	FDB6	1009
MORGAN DOROTHY	44 33877	ADMHA	PKLN	17102
MORGAN ELIZABETH A	24 51436	FDA	FB8	6760
MORGAN GEORGE WALLACE PHD	49 65241	FOA	N29	400
MORGAN JUDY	43 66877	HRA	FCB2	630
MORGAN KENT B	24 51923	DS	HEW	4064
MORGAN LEWIS M	24 57989	OE	FDB6	B030
MORGAN LILA	130 42415	OS	SS	603
MORGAN MABEL D	44 34474	ADMHA	PKLN	11C10
MORGAN MARILEE S	43 67208	HRA	FCB2	927
MORGAN MAXINE W	24 56933	OS	HEW	1330
MORGAN MILDRED	44 33946	ADMHA	PKLN	9C02
MORGAN MILFORD E	44 32383	PHS	PKLN	1A70
MORGAN PATRICIA A	24 52614	DE	ROB	5028
MORGAN PEARLINE	24 50174	OHD	HEWS	1427
MORGAN ROBERT	24 53197	DE	RDB	4636
MORGAN RUTH M	44 34154	FOA	PKLN	13B44
MORGAN SUSAN	24 56436	OS	SP	736E
MORGAN SUSANNE	24 58565	DE	FDB6	2097
MORGAN TOMMIE J	44 35D20	FDA	TW	152
MORGENSTERN NATALIA A	44 34730	FDA	PKLN	16B33
MORGENSTERN SHEILA	24 52850	OHD	SP	356G1
MORGENSTERN WALTER W	42 77215	FDA	SSP	1248J
MORIARTY BARBARA E	24 50247	OHD	HEWS	2332
MORIARTY JOHN P	43 66278	AOMHA	ADEL	208
MORITZ CLAIRE	24 522D1	DE	ROB	4669
MORITZ CLAIRE L	24 52201	DE	ROB	4669
MORLEY LORNA J	24 52626	DE	ROB	5636C
MORLOCK FRANK	42 77114	FDA	SSP	1431
MORNINGSTAR ELIZABETH M	44 32624	PHS	PKLN	420
MORRA LINOA	47 21653	OE	DONO	3148
MORRELL JUDY L	44 33077	OS	PKLN	419
MORRILL MARJORIE L	43 66863	HRA	FCB2	622
MORRIS ABBIE	24 59234		HEWS	2218
MORRIS BARBARA A	44 79048	OE	ROB	4653
MORRIS OARLENE	44 36597	HCFA	PKLN	1782
MORRIS OAVID W	24 58398	OE	FOB6	1077
MORRIS EOWARO P	24 50514	SRS	MES	4320
MORRIS FREEMON D	24 51041	FDA	FB8	SB468
MORRIS HERBERT L	44 31967	PHS	PKLN	18A46
MORRIS J ANTHONY DR	49 65540	FDA	N29A	2A21
MDRRIS JANE	43 66944	HRA	FCB2	850
MORRIS JEANETTE R	24 52110	OS	TRPT	B734
MORRIS JEANNE	44 33793	FDA	PKLN	871
MORRIS LESLIE M	23 51237	SSA	BCT2	401
MORRIS LYNN S	44 32873	PHS	PKLN	17A55
MORRIS MARQUITA	47 24763	OS	HEW	4729
MORRIS MARY	44 36357	FDA	PKLN	1672
MORRIS MARY A	24 5D745	SRS	HEWS	1310
MORRIS NANCY J	44 31061	HSA	PKLN	7A08
MDRRIS NINA D	44 32296	FDA	TWRL	31
MORRIS ODESSA	43 66130	HRA	FCB2	650
MDRRIS SHARDN L	44 32140	CDC	PKLN	820
MDRRIS SHIRLEY A	24 53460		HEWS	2068
MORRIS STEVE O	24 51488	FDA	FB8	683D
MORRIS THOMAS D	47 23148	DS	HEW	5262
MDRRIS TIMDTHY	43 66866	HRA	FCB2	630
MORRISDN DONALO	25 45880	NIE	B	822
MDRRISDN GEDRGE	24 51557	FDA	FB8	3814
MDRRISON GILBERT G	24 52188		HEWS	5062
MDRRISON JAMES C	44 34181	FDA	PKLN	13B39
MDRRISON JAMES L	44 34600	FDA	CHAP	1D8C
MDRRISDN MARGARET C	44 33220	FDA	PKLN	15B2D
MDRRISDN MICHAEL J	44 363D0	ADMHA	PKLN	922
MDRRISDN PATRICIA E	44 34627	FDA	CHAP	206
MORRISROE BARRY L	24 56661	DHD	SP	329D
MDRRISSEY DANIEL H	24 58130	DE	FDB6	4087
MDRRISSEY PATRICIA A	47 22535	OE	DDND	3156
MDRRDNE FRANK A JR	43 66120	HRA	FCB2	522
MORROW DONNA L	43 68830	HRA	FCB2	160
MDRRDW DORIS C	44 33504	FDA	PKLN	10B19
MDRRDW JAMES S	43 66750	HRA	FCB2	45D
MDRRDW JEAN A	44 34456	ADMHA	PKLN	7C10
MDRSE PHILLIP I	13D 42573	DS	SS	642
MORTENSDN JAMES A	23 51810	SSA	IBM	108A
MORTL DOUGLAS F	44 33917	PHS	PKLN	1769
MDRTDN BERNADETTE	47 24650	DE	DDND	4849
MDRTDN CHARLENE E	44 32256	HSA	PKLN	6A31
MORTON CHARLES W	49 67121	DS	WSTWD	404
MORTON DOTHNIE M	49 63377	FDA	N29	B22
MDRTDN PAUL	25 45890	NIE	B	640
MOSBY EVELINA	24 52103	DS	TRPT	B110
MOSCATO JDHN J	43 68846	HRA	FCB2	1022
MDSE VERGIE M	43 68980	HRA	FCB2	144
MDSELEY CLIFFDRD L	44 33516	FDA	TW	310
MOSES EVELYN	43 66617	HRA	FCB2	327
MOSES KATHLYN J	24 52488	DE	RDB	3125B
MDSES MARCIA	43 68855	HRA	FCB2	944
MDSHER LDREN R OR	44 347D7	ADMHA	PKLN	10C26
MOSLEY FLOREIN E	24 58484	DE	FOB6	2001
MOSNER BERNARO	24 57506	DS	ROB	4044C
MOSS ABIGAIL J	43 67089	HRA	FCB2	244
MDSS ALICE M	24 51755	DS	HEW	1315
MDSS CLYDE E JR	44 32436	FDA	CHAP	107
MDSS DAVID M	44 32836	FOA	PKLN	10B10
MDSS DDRDTHY S	24 51501	FDA	FB8	3321
MDSS HARRIET	44 33728	AOMHA	PKLN	18C04
MDSS KATHRYN G	44 33030	HCFA	PKLN	13A56
MOSS LINDA A	43 66554	HRA	FCB2	330
MDSS LDUISE	24 59560	DE	ROB	5717
MOSS MARY	24 58927	DHD	SP	344F
MOSS RICHARD	24 50864	SRS	HEWS	2054
MOTE DWIGHT D	24 59267		HEWS	2500
MOTEN AUDREY M	24 56313	OS	SP	442H
MDTEN LUFANGIER	24 51143	FDA	FB8	4716
MOTISE PAUL J	44 3356D	FDA	PKLN	18B08
MOTON PATRICIA A	44 33793	FDA	PKLN	863
MDTSI CATHERINE S	44 34270	FDA	PKLN	12B03
MOTT MARGARET S	44 31290	FDA	PKLN	7B06

NAME	TEL. NO.	AGCY.	BLDG.	ROOM
MOTT ROBERT L	24 59420		HEWS	2227
MOTTOLA JOSEPH A	24 52910	OHO	SP	338E
MOTZ JAMES A	44 34396	FDA	TW	310
MOUCHA MILO F	24 56076	OS	HEW	1173
MOULOEN WILLIAM E	47 22582	OE	OONO	1724
MOULTON MARY P	24 57710	OS	SP	706F1
MOUNT HENRY S	43 67050	HRA	FCB2	263
MOUNT LINOA V	24 50355	OE	OONO	1700
MOUNT WILLIAM C	44 36683	AOMHA	PKLN	1049
MOUNTS OOLORES	43 68884	HRA	FCB2	144
MOUNTS H GARY	24 57077	OS	SP	531G
MOUNTS JOHN E	43 68342	HRA	FCB2	157
MOURAO NABEEH	42 77178	FOA	SSP	1351O
MOURE CARLA R	44 33380	FOA	PKLN	1485
MOURE RUPERT F	24 56325	PHS	HEWSP	710G
MOURE RUPERT F	44 36830	PHS	PKLN	1719
MOWERY OAVIO J	24 57110	OHO	SP	32902
MOWITT SARAH A	42 78175	FOA	SSP	1231G
MOWITT SARAH A	24 51075	FOA	FB8	6013
MOWRY OAVIO	23 51111	SSA	WEBB	308
MOWRY FRANK W	24 52115	OS	TRPT	B110
MOXLEY CAROL	44 33380	FOA	PKLN	1485
MOXLEY HANFORO	44 34573	AOMHA	PKLN	15C17
MOXLEY NANCY L	42 77190	FOA	SSP	1222
MOY BARBARA C	44 36604	FOA	PKLN	5B21
MOY CHARLES H	43 66621	HSA	FCB3	330
MOY CLAUOIA S	43 67093	HRA	FCB2	244
MOY KAREN E	47 27242	OS	HEW	3627
MOY MACY	24 52952	OE	FOB	4003
MOY PENNEY M	24 50614	SRS	HEWS	2500
MOYE RENEE O	44 36790	PHS	PARK	114
MOYER OEBORAH	24 57094	OS	SP	435G
MOYER JANE M	44 79037	OE	ROB	4051
MOYER MARTHA S	23 58319	SSA	BCT2	207
MOYLAN EOWARO	23 51195	SSA	BCT2	108
MOYNIHAN JAMES M	47 23740	OE	OONO	4741
MOZIE BARBARA A	24 56412	OS	HEW	4235
MROZ BARBARA A	24 58176	OE	FOB6	4147
MUCHA THEOOORE J	24 51523	FOA	FB8	5425
MUOO MARY M	23 51830	SSA	IBM	308
MUOGE LISK BENEOICKTE	47 22942		HEWS	7057
MUELLER BRUCE L	44 36557	PHS	PKLN	3B26
MUELLER BRYAN J	23 51256	SSA	BCT2	413
MUELLER OONALO B	24 53120	OE	ROB	5051
MUELLER EOWARO P	44 78368	FOA	AGRI	4806
MUELLER LINOA O	24 51835	OE	ROB	4717
MUELLER MAX W	24 52275	OE	DONO	3165
MUELLER RICHARO T	24 52475	OE	ROB	4310
MUELLER WENOY C	44 33793	FOA	PKLN	871
MUGGE ROBERT H OR	43 67019	HRA	FCB2	219
MULOONIAN MARIE V	44 34014	AOMHA	PKLN	7101
MULERT CARL J	24 59514	OE	ROB	4068
MULFORO OEBORAH L	24 52653	OE	ROB	5032
MULHAUSER FREOERICK	25 46090	NIE	B	815
MULL KAREN	44 36571	PHS	PKLN	18A55
MULLAN FITZHUGH	44 34434	HSA	PKLN	605
MULLEOY PATRICIA	44 33936	AOMHA	PKLN	1095
MULLEN JOHN J	24 58809	SRS	HEWS	2429
MULLEN LAWRENCE R	24 56436	OS	SP	736E
MULLEN MICHAEL J	24 56695	OS	HEW	G420
MULLEN THOMAS	24 59170	OS	HEW	1655M
MULLENS RUSSELL A	25 45560	NIE	B	609
MULLER ALBERT	44 33644	AOMHA	PKLN	18C10
MULLER ARTHUR J	24 50701	SRS	HEWS	4511B
MULLER PAUL R	23 51244	SSA	BCT2	415A
MULLER THERESA	44 33946	AOMHA	PKLN	9C02
MULLER WILLIAM M	344 2557	FOA	BLTV	
MULLICAN BRIGITTA M	44 32084	PHS	PKLN	1753
MULLIGAN GEORGE T	24 59208	SRS	HEWS	2431
MULLIGAN JEAN R	23 58226	SSA	BCT2	105
MULLIGAN WILLIAM E	24 56696	OS	ROB	4028
MULLINIX CHARLOTTE	43 66700	HRA	FCB2	B62
MULLINIX WAYNE E	44 36620	PHS	PKLN	1842
MULLINS GENE M	23 51128	SSA	GLEBE	818A
MULVANEY THOMAS R OR	24 51514	FOA	FB8	3125
MUMMAUGH TERRI	44 32755	HCFA	PKLN	1214
MUNOSTUK HELEN S	24 56226	OS	SP	7270
MUNOY CAROLYN P	24 50925	OHO	HEWS	3024
MUNOY SALLY	44 31943	HSA	PKLN	14A40
MUNOY SAMUEL	24 57499	OS	HEW	1413
MUNGO BEATRICE P	24 56971	OS	HEW	1340
MUNGRO REGENA V	47 23170	OS	HEW	5725
MUNIER WILLIAM B MO	44 34990	PHS	PKLN	16A08
MUNIER WILLIAM B MO	44 34990	PHS	PKLN	16A09
MUNIS RUOY	24 52595	OE	RPT	421
MUNN CHARLES R	43 66800	HRA	FCB2	541
MUNOZ RUTH R	42 77953	FDA	SSP	1312
MUNSE ALBERT R	24 58017	ASE	FOB6	3055
MUNSON MARTHA L	44 33774	AOMHA	PKLN	10C09
MUNZER JOHN E	44 33446	FDA	CHAP	222
MUNZER MARABETH	44 36660	PHS	PKLN	1744
MURANO GENESIO PH O	49 62694	FDA	N29	332
MURASKIN LANA O	25 45470	NIE	B	645
MURCHISON OOTTIE	43 66542	HRA	FCB2	322
MUROOCK CHRISTINA	24 56695	OS	HEW	G420
MUROOCK EMMA	24 50111		HEWS	4625
MUROOCK HAROLD R	44 34750	FDA	PKLN	16B04
MUROOCK JOYCE O	24 51567	FDA	FB8	5002
MUROOCK LEVERETT R	24 50093	SRS	HEWS	1219
MUROOCK ROBIN L	44 36540	FDA	TW	135A
MURNAGHAN JANE H	43 67129	HRA	FCB2	212
MURPHY AOA E	43 66641	HSA	FCB3	330
MURPHY CHARLES	24 52030	OS	TRPT	B442
MURPHY CLAUOIA J	44 34460	FOA	PKLN	5B41
MURPHY CLENNIE	75 57842	OS	OONO	5746A
MURPHY OONALO J	43 66156	HRA	FCB2	950
MURPHY ELAINE M	44 36781	ADMHA	PKLN	905
MURPHY FLORENCE T	44 33614	FDA	PKLN	2B40
MURPHY GEORGE	24 59420		HEWS	2227
MURPHY JAMES T	24 58284	OE	FOB6	1087
MURPHY JANICE M	24 58844	OE	FOB6	4079
MURPHY JOHN A	24 58147		FOB6	3091
MURPHY LOIS B	44 33200	AOMHA	PKLN	1493
MURPHY MARY E	43 66710	HRA	FCB2	530
MURPHY PHYLLIS	44 31970	FOA	PKLN	4B41
MURPHY ROBERT S	43 67081	HRA	FCB2	258
MURPHY ROBIN	24 59722	OE	OONO	3113
MURPHY RUTHANN	24 56241	OS	HEW	3236
MURPHY SIONEY E	24 58437	OE	FOB6	LOBBY
MURPHY THERESA	24 51564	FOA	FB8	6415
MURRAY OIANE	43 67230	HRA	FCB2	1050
MURRAY GEORGE R JR	44 32865	HSA	PKLN	14A17
MURRAY JAMES P	44 31955	HSA	PKLN	14A20
MURRAY JANET E	49 64108	OS	NIH31	2B50
MURRAY JOSEPH R	44 32183	PHS	PKLN	1841
MURRAY JUDY	43 66134	HRA	FCB2	650
MURRAY KEVIN	57 47578	AOMHA	WAW	517
MURRAY LINOA	24 52074	OS	TRPT	B718
MURRAY MARY F	43 68500	HRA	FCB2	157
MURRAY STEVE E	24 51937	OE	FOB6	4069
MURRAY WILLIAM R	24 58650	OE	ROB	4657
MURRELL NATHANIEL L	44 31667	FDA	PKLN	4C04
MURRIN REGINA M	44 34670	HSA	PKLN	12A03
MUSCAR JAKE JR	24 56166	OS	SP	442H2
MUSE OIANE	44 31598	HCFA	PKLN	17B07
MUSGROVE OORIS A	23 58319	SSA	BCT2	207
MUSMUECI OEBORAH J	44 34883	AOMHA	PKLN	1695
MUSOTTO MILORED M	893 47914	HCFA	EHR	366
MUSSELMAN L G	44 33480	FDA	PKLN	1511
MUSTAFA ANNE J	49 61684	FOA	N29	400
MUSUMECI SUSAN	44 36707	HSA	PKLN	4B07
MUSY MILOREO	44 34313	FDA	PKLN	6B21
MUSY PHILIP R	43 66336	HSA	FCB3	11THFL
MUTCHLER CECELIA R	43 66223	HRA	FCB2	157
MUZZIO TIMOTHY C	24 50516	OHO	HEWS	3430
MYERS ALFREO L	24 56370	OS	HEW	G718
MYERS AZA LEE	25 45450	NIE	B	642
MYERS CARLA	44 32496	PHS	PKLN	585
MYERS CAROL T	44 34340	FOA	PKLN	12B17
MYERS OENNIS	44 34871	FOA	PKLN	1685
MYERS HENRY J	23 52050	SSA	BCT2	501
MYERS JOAN	44 32094	ADMHA	PKLN	12C08
MYERS MARTHA H	49 64343	FOA	N29	203
MYERS MILFORO A	24 56594	OS	HEW	4079
MYERS RAYMONO A	47 23740	OE	OONO	4750
MYERS RONALO F	25 46028	NIE	B	714
MYERS SHEILA	24 52146	OE	ROB	3053
MYERS URSULA K	44 31357	FOA	PKLN	1137

NAME	TEL. NO.	AGCY.	BLOG.	ROOM
MYRICK OR RICHARO	44 31263	AOMHA	PKLN	931
NABIL JOHN S	24 51954	SRS	HEWS	5513
NACEWICZ RICHARO S	24 51505	FDA	FB8	5816
NACHIMSON STANLEY B	24 50534		HEWS	2631
NACHISON JEROLO S	24 53176	OHO	SP	318E
NADA SCHNABEL	44 32916	HSA	PKLN	605
NAFF WILLIAM	23 58256	SSA	IBM	305B
NAGELI JEAN P	44 33545	FOA	TWRL	5
NAGHDI CATHERINE M	23 59784	SSA	BCT2	313
NAGLER BRUCE	24 52077	OS	TRPT	B612
NAHAN MARY C	44 31955	HSA	PKLN	14A20
NAING KITTY T	44 32430	HSA	PKLN	749
NAJAR BARBARA	44 32550	AOMHA	PKLN	14C20
NAJJAR MATTHEW F	43 67072	HRA	FCB2	258
NAKAYAMA VON	43 66120	HRA	FCB2	522
NAKIELNY ROBERT J	23 51236	SSA	BCT2	401
NALL ELIZABETH W	43 66254	ADMHA	AOEL	242
NALLEY SALLY	44 31863	HSA	PKLN	7A23
NALLEY SALLY L	44 34003	FOA	PKLN	4B32
NALLY BERNETTA K	24 57956	OE	FOB6	3118
NAMOSKI NINA E	43 67084	HRA	FCB2	244
NANCE FLORICE S	24 51742	FDA	FB8	2117
NANGERONI LOUIS L OR	44 34093	FOA	PKLN	7B20
NANNIS ELAINE J	44 36720	AOMHA	PKLN	10A46
NAPLES OOMINIC J	44 34510	FDA	PKLN	5C25
NAQUIN ROY J	24 52115	OS	TRPT	B110
NARANJO JOSE	24 51482	FOA	FB8	1768
NARAYANAN JEAN O	47 22504	OE	FOB6	2031
NASEL EOWARO W	24 58555	OE	FOB6	1017
NASH CHARLIE R	49 66041	FOA	N29	517
NASH OAVIO	24 52991	OE	ROB	4007
NASH EOWARO A	24 51750	OE	ROB	4920
NASH EVA L	24 50188	OHO	HEW	4243
NASH FRANK S	43 68927	HRA	FCB2	627
NASH JOHN A OR	24 50361	SRS	HEWS	4056
NASH PATRICIA A	24 50080	OHO	HEWS	3117
NASH TRUOY	44 34270	FOA	PKLN	12B03
NASOFF BERNICE L	43 68602	AOMHA	AOEL	232
NASSAR DOUGLAS F	24 56570	OS	ROB	4026
NASSARALLAH HENRY A	57 47542	AOMHA	WAW	476A
NASSETTA FRANCIS C	24 58703	OE	FOB6	3073
NATALE NEO A	24 50117	OS	SP	507B
NATHANSON HANNAH	44 34560	PHS	PKLN	1875
NATOLI PATRICIA L	44 33136	COC	PKLN	841
NAU ERNEST V OR	24 51631	HSA	HEWS	1522
NAUMAN JEFFREY W	42 77218	FOA	SSP	1248A
NAVARRO LUIS F	44 33080	PHS	PKLN	18A30
NAVAZIO ROBERT M	44 34065	FOA	PKLN	989
NAVER MICHAEL R	594 2200	SSA	ALTM	944
NAVICK STACEY	24 56541	OS	SP	5430
NAWAZ ANN	24 52371	OE	FOB6	3044
NAYLOR HARRIET	24 52753	OHO	SP	340G1
NEAL BARBARA A	24 52247	OE	ROB	4100
NEAL CLAUOENE M	43 66856	HRA	FCB2	627
NEAL GERALOINE	24 52873	OHO	SP	3150
NEAL HUBERT	75 57770	OS	OONO	2044
NEAL WILLIAM C	24 50474	OHO	HEWS	3215
NEAL YVONNE L	24 50758	OHO	HEWS	3212A
NEALEY CLARENCE M JR	44 33560	FOA	PKLN	18B08
NEALON JOHN G	24 52305	OE	ROB	3682
NEALON MARY PATRICIA	75 57730	OHO	OONO	5746
NEEOEL OAISY M	43 66377	AOMHA	AOEL	246
NEEOHAM OORETTA J	44 32730	HSA	PKLN	1335
NEEOHAM WILLIAM E	42 77208	FOA	SSP	1248C
NEEOLE MILOREO M	44 36257	FOA	PKLN	8B17
NEEOLE PHILIP	44 32628	PHS	PKLN	409
NEEOLE ROSLYN	44 34985	HCFA	PKLN	16A27
NEEOY CHARLES F	49 65491	FOA	N29	518
NEEL NORMA J	24 53120	OE	ROB	5051
NEELY CAROLYN	23 58526	SSA	GLEBE	801
NEELY OOROTHY B	24 51118	FOA	FB8	6856
NEENAN OONALO P	24 51773	OE	ROB	5671
NEFF ALICE H	44 33434	FOA	TW	417
NEHER SALLY J	24 59882	OE	ROB	3636
NEHRT ROY C	24 58790	ASE	FOB6	3009
NEIFERT JIMMY O	44 34700	HSA	PKLN	5A27
NEIGHLY MERLE E	24 52358	OE	ROB	5662
NEILL ROBERT H	44 34417	FOA	TW	507
NEILSON ROBERT E	24 58729	SRS	HEWS	2419

NAME	TEL. NO.	AGCY.	BLOG.	ROOM
NELSON AGNES Y	24 59720	OE	ROB	4018
NELSON ALICE C	24 52040	OS	TRPT	B435
NELSON BERYL F	24 58275	OE	OONO	1638
NELSON CAROLYN R	43 67011	HRA	FCB2	211
NELSON CATHERINE C	24 51226	FOA	FB8	B756
NELSON CLARATEEN G	24 51098	FOA	FB8	6405
NELSON CYNTHIA L	44 35490	FDA	PKLN	4B44
NELSON OAWN O	47 23115	OS	SP	432E
NELSON DEANNA	43 67236	HRA	FCB2	930
NELSON OINAH M	24 52475	OE	ROB	4310
NELSON EARL	43 66400	HRA	FCB2	129
NELSON EOWARD	24 57121	OS	HEWS	4424
NELSON EDWIN L	24 53484	OE	ROB	5106
NELSON EUGENE	43 66150	HRA	FCB2	650
NELSON GENOVER ROBERT F	44 79273	OE	R	421
NELSON GEORGE W	44 31583	FDA	PKLN	1548
NELSON GLADYS H	44 33690	FDA	PKLN	8B20
NELSON JOHN	43 66870	HRA	FCB2	622
NELSON KATHLEEN M	24 52454	OE	ROB	3068
NELSON KENNETH M M O	47 26738	OS	HEW	5550
NELSON MARY C	24 53465	OE	ROB	5610
NELSON MARYANN G	24 51750	OE	ROB	4920
NELSON MASON A	44 32723	PHS	PKLN	435
NELSON MICHAEL	24 50053	HDS	HEWS	1427
NELSON MICHAEL P	44 32447	PHS	PKLN	1B48
NELSON NEIL C	24 52829	OE	ROB	3045
NELSON PAMELA A	44 31986	PHS	PKLN	436
NELSON PAULINE	23 58230	SSA	BCT2	101
NELSON ROBERT	43 66140	HRA	FCB2	650
NELSON ROBERT	44 32376	HSA	PKLN	6A14
NELSON SCOTT H OR	44 34564	ADMHA	PKLN	12C26
NELSON SERENA C	24 58206	OE	FOB6	3093
NELSON SHERMAN OR	44 33536	ADMHA	PKLN9	9C26
NELSON THOMAS	43 66570	HRA	FCB2	450
NELSON WALOO W	24 57411	OS	SP	538H
NEMARGUT JOE	24 50061		HEWS	1219
NEMARICH PATRICIA M	44 33136	COC	PKLN	841
NEMES MARY V	24 51221	FOA	FB8	3820
NEMOFF CHRISTINE L	44 35368	FOA	BWV	924
NEMZER JOSHUA L	24 52432	OE	ROB	4318
NENCIONI BRENOA J	44 33610	FDA	PKLN	11B26
NEPI STEVE C	24 56041	OS	HEW	1350
NEPRUO TENNY P	44 33480	FOA	PKLN	1511
NESBIT FRANCENIA	24 50509	SRS	HEWS	5026
NESBITT VIRGINIA L	24 57403	OS	HEW	G320
NESHEIM STANLEY	24 51453	FOA	FB8	4072
NESMITH BILLY C W	44 36540	FOA	TW	1340
NESTOR JOHN O OR	44 33740	FOA	PKLN	9B45
NETHERY SIONEY J	24 50577	SRS	HEWS	5072
NEUCHLER EO	24 50703	SRS	HEWS	5522
NEUOER STANLEY M	44 33840	FOA	TW	717
NEUFELO BEN	43 66104	HRA	FCB2	522
NEUGEBAUER BARBARA A	44 31518	COC	PKLN	8A16
NEUMAN HARRIET J	24 53077	OE	ROB	4636
NEUMANN EOWIN J DR	24 59868	OE	ROB	3717
NEVAS SUSAN R OR	24 51878	OS	SP	403E
NEVERSON BASS E	24 51744	OE	ROB	4923
NEVILLE LAMAR F	44 36670	PHS	PKLN	1744
NEVIN JOSEPH F	43 66550	HRA	FCB2	330
NEW JOANN	24 56786	OS	SP	425H
NEWBERRY RAYMONO E	24 51428	FOA	FB8	5015
NEWBILL FRANCES	24 58983	OE	FOB6	3118
NEWELL RICHARO F	24 51311	FOA	FB8	2023
NEWELL TERRY N	24 52331	OE	ROB	3108A
NEWFELD ROSE F	44 33343	AOMHA	PKLN9	18C17
NEWGENT FRANK	24 56461	HOS	SP	305F
NEWHALL RICHARO K	44 31005	FOA	PKLN	5B45
NEWHOUSE CARROLL	24 52038	OS	TRPT	B711
NEWKIRK OAVIO	24 51500	FOA	FB8	1038
NEWKIRK OEBORAH C	24 52757	OE	FOB6	1065
NEWKIRK WILLIAM	24 50827	HOS	HEW	4553
NEWMAN EOISON E	43 66800	HRA	FCB2	541
NEWMAN EUGENE N	44 35187	FOA	PKLN	2B40
NEWMAN GREGORY A	44 34594	FOA	PKLN	18B45
NEWMAN JAMES I	24 58068	OE	FOB6	1135
NEWMAN JOANN	24 51567	FOA	FB8	5001
NEWMAN L E	44 79042	OE	ROB	4656
NEWMAN LOYO	44 36321	PHS	PKLN	1A71
NEWMAN PATRICIA M	24 56120	OHO	SP	3380

NAME	TEL. NO.	AGCY.	BLDG.	ROOM
NEWMAN RICHARD M	24 52535	OE	ROB	3922
NEWSOM SARENIA H	24 52535	OE	ROB	3905
NEWSOME REGINALO A	130 43425	OS	SS	654
NEWTON ANN M	23 51111	SSA	WEBB	308
NEWTON LEONARD R	44 78368	FOA	AGRI	4806
NEWTON NANCY L	44 31855	FOA	PKLN	15A27
NEWTON PATRICIA	24 58114		HEWS	13320
NEWTON PATRICIA A	24 51754	OS	SP	633E
NEWTON YVONNE	24 50224	SRS	HEWS	2312
NG LORENZ OR	44 36420	AOMHA	PKLN	921
NGUYEN JANET C	44 32663	PHS	PKLN	1312
NIBLETT CAROLYN	43 66534	HRA	FCB2	322
NICHELSON LEROY	24 57350	OS	HEW	G075
NICHELSON VERNETTA	24 52876	OHO	SP	348F
NICHOL MONTE	43 67227	HRA	FCB2	944
NICHOLAS OEBORAH	44 31433	HSA	PKLN	1321
NICHOLAS ROSE K	23 51780	SSA	IBM	107
NICHOLLS ROBERT V	23 58284	SSA	IBM	306
NICHOLLS SHERRILL J	24 58760	ASE	FOB6	3069
NICHOLLS WILLIAM W	44 36690	HCFA	PKLN	16A33
NICHOLS EOWIN J OR	44 33533	AOMHA	PKLN9	18105
NICHOLS EMILY J	24 50701	SRS	HEWS	4513
NICHOLS JESSE R	44 33210	FOA	PKLN	15B08
NICHOLS JOHNNIE G	24 51155	FOA	FB8	4129
NICHOLS JOSEPHINE M	24 58357	OE	FOB6	1098
NICHOLS LARRY A	44 34070	FOA	PKLN	2B57
NICHOLS MARION C	24 51628	HSA	HEWS	1090
NICHOLS RALPH B	24 56391	OS	HEW	1420
NICHOLS SANOY S	44 33026	FOA	PKLN	1355
NICHOLS SHERRILL J	24 58760	ASE	FOB6	3033
NICHOLS STERLING JR	24 52437	OE	ROB	3514
NICHOLSON ALONZO	44 36162	PHS	PKLN	1B48
NICHOLSON OON E	24 58913	SRS	HEWS	4313
NICHOLSON MICHAEL	44 34160	FOA	PKLN	8B45
NICHOLSON PEGGY	24 51940	OS	HEW	4309
NICHOLSON SUSAN E	44 33695	FOA	PKLN	10B10
NICHOLSON THEOOORE C	43 67186	HRA	FCB2	950
NICHOLSON VERLE L	75 57478	PHS	OONO	3030
NICHOLSON VIRGINIA A	24 53478	OE	ROB	5120
NICHTULA JOSEPH	43 66273	HSA	FCB3	11THFLR
NICKELSON OANIEL	44 31900	HSA	PKLN	1443
NICKLAS RICHARO A	44 33500	FOA	PKLN	18B08
NICKLIN CARRIE B	24 56655	ASE	SP	309G
NICKLIN RICHARO	47 23850	OE	FOB6	3012
NICKOLS MARCIA	44 34447	AOMHA	PKLN	12C05
NICOL HELEN O OR	24 50782	SRS	HEW	5426
NICOLETTE BENJAMIN P	44 34594	FOA	PKLN	18B45
NICOLS A S	44 36826	HSA	PKLN	1307
NICOSIA EILEEN	25 46140	NIE	B	717
NICRO ANGELINE T	44 33500	FOA	PKLN	18B08
NICRO JOANNE M	44 33354	HSA	PKLN	1443
NIOA EOWARO R	44 33285	FOA	PKLN	15B42
NIEBEROING STEVE	44 32955	AOMHA	PKLN	16C17
NIEOELMAN STEVEN M	42 77304	FOA	SSP	1235K
NIELSEN ARTHUR C	44 32120	AOMHA	PKLN	8C06
NIELSEN OUANE	24 59793	OE	ROB	5652
NIELSEN RICHARO	24 51374	FOA	FB8	6010
NIEMIEC BONNIE	23 58581	SSA	IBM	206
NIETO MANUEL	24 52922	OE	RPT	421
NIEWENHOUS OOLORES T	44 33653	AOMHA	PKLN	11105
NIFONG GOROON	44 31063	COC	PKLN	847
NIGHTINGALE STUART L	44 34181	FOA	PKLN	13B39
NIGRO MICHAEL A	47 27265	OS	SP	519G1
NIMCIV MIROSLAV O	43 66435	HSA	FCB3	1190
NISBET VERONICA	44 35208	AOMHA	PKLN	16C02
NISSON CAROL J	43 67016	HRA	FCB2	219
NIX SANORA E	47 23820		HEWS	3609
NIXON EMMA	24 58471	OE	FOB	4036
NIXON FREO	24 52462	FOA	5011	148
NIXON GEORGE OR	44 31965	HSA	PKLN	14A46
NIXON KATHLEEN L	44 36667	PHS	PKLN	17B08
NIXON NILOA	23 51238	SSA	BCT2	305
NOAH CURTIS O	44 33900	FOA	PKLN	1485
NOBLE ERNEST P	44 33885	AOMHA	PKLN	16105
NOBLE JENNIFER B	24 50306	SRS	HEWS	4070
NOBLE JOHN	44 36317	AOMHA	PKLN	1105
NOBLE JOHN H	24 56607	OS	SP	439F
NOBLE RETHA P	24 52130	OS	TRPT	B428
NOBOA ABOIN	25 45830	NIE	B	812
NOELL JAMES J	24 53236	ASE	FOB6	3065
NOGA EOWARO P	44 35048	CDC	PKLN	835
NOGRAOY MICHAEL G	44 79006	OE	ROB	4621
NOGUCHI PHILIP O OR	49 61184	FDA	N29	512
NOLAN HARRY J	24 58103	SRS	HEWS	13320
NOLAN JANET L	44 35437	ADMHA	PKLN	15C04
NOLANO APRELL E	44 34193	ADMHA	PKLN	1295
NONNEMACHER E A	24 51926	OS	HEW	4728
NOONE PATRICK J	25 45620	NIE	M	720
NOPHLIN CALVIN	24 52754	OHO	SP	326F1
NOPHLIN PHYLLIS	75 57447	OS	DONO	5821
NORCOTT SALLIE M	43 66800	HRA	FCB2	541
NORCROSS MARVIN A	34 42556	FDA	BLTV	
NOROAN MARIANNE	49 67871	OS	WSTWO	420
NOROEN ROGER L OR	24 52474	OE	ROB	3045
NOROQUIST JERRY	24 51810	OHO	SP	322F
NOROSTROM PAULINE O	44 33408	ADMHA	PKLN	1295
NORI BRENOA B	42 77222	FOA	SSP	1345G
NORKIN ESSIE T	75 57724	OS	OONO	3853A
NORMAN BEVERLY M	44 32265	PHS	PKLN	1842
NORMAN EARL L	23 52010	SSA	BCT2	609
NORMAN IRMA G	47 24750	FDA	HEW	3700
NORMAN J WILLIAM	24 50642	OHO	HEW	4740
NORMAN MICHAEL	24 51071	FOA	FB8	2432
NORRIS ALBERT R	44 34250	FDA	PKLN	17B45
NORRIS ARTHUR R	24 51075	FDA	FB8	6013
NORRIS ARTHUR R	24 51075	FDA	FB8	6013
NORRIS BENJAMIN T	24 58840	OE	FOB6	2181
NORRIS BILLIE	25 45530	NIE	B	628
NORRIS CRYSTAL	25 45530	NIE	B	628
NORRIS OIANA	75 57750	OS	OONO	5044
NORRIS OORIS	43 66415	HRA	FCB2	422
NORRIS EOITH B	43 68980	HRA	FCB2	144
NORRIS ELEANORA	24 59652	OE	ROB	3074
NORRIS ELLIS M	24 51564	FDA	FB8	6415
NORRIS EVA	24 56392	OS	SP	636G
NORRIS GERALOINE J	44 36600	HSA	PKLN	715
NORRIS JAMES W	24 58927	OHO	SP	346E
NORRIS JOHN H	49 62664	FDA	N29	304
NORRIS LORETTA A	24 57143	OS	HEW	1436
NORRIS MARGARET	24 50274	OE	ROB	5707
NORRIS OLGA S	43 66770	HRA	FCB2	430
NORRIS SHARON	44 35327	HCFA	PKLN	13A19
NORTH ROBERT O	24 53184	ASE	FOB6	3159E
NORTHAM EMILY A	44 32416	FDA	PKLN	2A45
NORTON FREOERICK C	44 36487	ADMHA	PKLN	1025
NORTON GLEN T	24 51168	FDA	FB8	4407
NORTON NICHOLAS	24 50413		HEWS	4110
NORTON PAUL	44 31273	ADMHA	PKLN	11A05
NORTON RICHARD A	44 34290	FDA	PKLN	12B23
NORVELL MICHAEL J	44 34317	FDA	PKLN	7B07
NORVELLE MARGARET M	24 51036	FDA	FB8	4807
NORWOOO BABETTA J	24 59678	OE	ROB	3622
NORWOOO MALCOLM J	47 24640	OE	DONO	4821
NOTHMAN SYLVIA H	44 32580	HSA	PKLN	12A08
NOTTINGHAM VICKIE L	43 68500	HRA	FCB2	157
NOTZON FRANCIS C	43 67042	HRA	FCB2	243
NOUZARI SHARON	44 33876	ADMHA	PKLN	12105
NOVACK FLORENCE M	44 34055	FDA	CHAP	217
NOVACK LINOA S	49 64705	FDA	N29	120
NOVAK THOMAS J	24 58375	ASE	SP	325G1
NOVELLI MICHAEL	24 57450	OS	SP	407H
NOVER ROBERT A	43 66357	ADMHA	AOEL	222A
NOVINSKY MAX H OR	24 51900	OS	HEW	4618
NOVITCH MARK	44 34124	FDA	PKLN	1482
NOWICKI OEBRA S	44 33376	AOMHA	PKLN	7C26
NOWICKI JR THOMAS P	23 58347	SSA	BCT2	303
NOWINSKI MARTIN C	24 53087	OE	FOB6	1083
NOWLIS HELEN H OR	24 57292	OE	FOB6	2049
NOZARY MANOOCHEHR K	43 67116	HRA	FCB2	212
NUGENT EILEEN S	44 33942	ADMHA	PKLN	10C06
NUGENT NANCY L	44 33326	FDA	CHAP	212
NUNN HELMUT B	44 33520	FDA	PKLN	14B19
NUSBAUM AOELE H	427 8053	NIH	BL	1A01
NUSSBAUM LINOA E	43 66826	HSA	FCB3	330
NUTT OORIS	24 56833	OS	SP	436G
NUTTER JAMES R	44 33540	FDA	PKLN	14B03
NYBERG PHILIP C	44 32536	FDA	TW	127
NYCHIS EVA	44 32406	FDA	PKLN	2A53

NAME	TEL. NO.	AGCY.	BLDG.	ROOM
NYCHIS WILLIAM G	44 33750	FDA	PKLN	9B28
NYGREN RONALD G	44 36818	HSA	PKLN	14A39
NYITRAY MARGOT	25 45306	NIE	B	808
NYLEN JACKIE	43 67183	HRA	FCB2	941
NYLIN TERESA	24 57746	OS	SP	411O
NYSTROM HARRIET	24 52210	OHD	SP	348F
O BRIEN KAREN M	44 33660	FDA	PKLN	11B06
O BRIEN ROBERT B	24 52120	OS	TRPT	B629
O FLAHERTY HAROLD	24 59777	PHS	HEWSP	712B
O KEEFE T MICHAEL	24 57507	OS	SP	404E
O KIEFFE CARLOS M	44 2177	HSA	PKLN	14A31
O LEARY CAROL T	344 2557	FOA	BLTV	
O LEARY HELEN L	24 57937	OE	FOB6	2131
O MALLEY SHEILA	44 33728	AOMHA	PKLN	18C03
O NEAL MARY T	44 33250	FDA	PKLN	5C2O
O ROURKE MARGARET M	44 33414	FDA	PKLN	16B07
O SHAUGHNESSY CAROL	24 50113	OHD	DONO	4754
O TOOLE SUZANNE L	44 33320	FOA	PKLN	1386
OAKCRUM CRAWFORD W	24 56980	OS	HEW	1070
OAKLEY OONALD	130 44219	OS	SS	4A10
OATES JOHN O	24 50680	SRS	HEWS	5315
OATES TAUNYA	47 24510	OCSE	HEWS	2319
OBERHEU HOWARD O	24 58990	SRS	HEWS	2624
OBERLANDER CLYDE G	44 33560	FOA	PKLN	18B08
OBERST MOLLY	24 50614		HEWS	2500
OBOLD NANCY M	44 34417	FOA	TW	506
OBRIEN ALMA M	44 36667	PHS	PKLN	17B08
OBRIEN EOWARO	44 32026	PHS	PKLN	438
OBRIEN ELLEN K	24 51299	FOA	FB8	5020
OBRIEN IRIS	44 34223	AOMHA	PKLN	16C26
OBRIEN JOHN	25 45680	NIE	B	714
OBRIEN LAURA	24 57852	OE	FOB6	4154
OBRIEN WALTER P	23 51287	SSA	BCT2	403A
OBRYAN EUGENE R	44 36540	FOA	TW	1340
OBRYAN ROBERT	23 58556	SSA	IBM	305B
OBRYANT MARY M	24 51085	SRS	HEWS	2428
OCHBERG DR FRANK M	44 33175	AOMHA	PKLN	17C17
OCHOTA LESZEK	44 35197	FOA	PKLN	17B45
OCONNELL DANIEL E	43 67079	HRA	FCB2	258
OCONNELL ROBERT S	44 32724	OS	PKLN	665
OCONNOR OANIEL	24 50568	SRS	HEWS	1319A
OCONNOR JOHN J	44 35249	FOA	PKLN	6B32
OCONNOR ROBERT O	130 49211	SSA	EHR	500
ODAY MARIE	23 58245	SSA	BCT2	307
ODAY MARY H	44 36327	PHS	PKLN	17A55
ODELL GERALD THOMAS	24 50202		HEWS	2068
OOELLAS LYNN	43 66576	HRA	FCB2	450
OOONNELL KATHLEEN	44 36667	PHS	PKLN	17B08
OOONNELL MICHAEL P	24 58008	OE	FOB6	2134
ODONNELL NEIL J	23 51814	SSA	IBM	108C
OOONNELL PAUL A	24 52153	OS	HEW	1072
OOONNELL VIRGINIA R	24 51123	FDA	FB8	5058
OOONOGHUE ELLEN C	24 51988	OHD	SP	326F
OEHMKE BETTY L	42 78110	FDA	SSP	1248
OELTJEN FREOERICK J	44 32440	AOMHA	PKLN	912
OFFORD JAMES	24 51587	OHO	SP	337F5
OFFUTT ANN	44 33520	FOA	PKLN	14B04
OFFUTT CONSTANCE E	43 66263	HRA	FCB2	641
OFFUTT ELEANOR W	44 33264	AOMHA	PKLN	7C15
OFFUTT HAZEL M	44 31900	HSA	PKLN	1443
OFFUTT JOAN C	43 68556	AOMHA	AOEL	231
OGATA SHIZUKO K	43 66333	AOMHA	AOEL	260
OGOEN LEVI J	23 51836	SSA	IBM	305A
OGLE AUDREY	24 52213	OHO	SP	3470
OGLESBY CLYDE L	24 50117	OS	SP	507B
OGURA JAMES R	24 52543	OE	ROB	3659
OGWIN JANICE	24 57919	OE	FOB6	4069
OHALLICK LUVERNE L	44 34364	COC	PKLN	8A07
OHANESON OAVIO	43 68837	HRA	FCB2	160
OHARA JOSEPH E	24 57985	OE	FOB6	1187B
OHARA MARY B	23 51043	SSA	WEBB	201
OHARA SUSAN	130 72313	OS	SS	612
OHARO SAMUEL T	44 31567	FOA	PKLN	6B45
OHAYRE BERNARD B	24 50691	OE	ROB	5622
OHCONNELL THELMA J	44 31357	FOA	PKLN	763
OHKI EVELYN	24 57086	OS	SP	643G
OHL PATRICIA A	44 31457	HSA	PKLN	1623
OHLHABER THOMAS R	44 32536	FOA	TW	161
OHRINGER SALLY	24 58032	OE	FOB6	4040

NAME	TEL. NO.	AGCY.	BLOG.	ROOM
OISENSTIEN VIVIAN	44 34533	ADMHA	PKLN	15102
OJEOA MARY M	24 59700	OE	ROB	3069
OKADA LOUISE M	43 67120	HRA	FCB2	212
OKAOA TETS	24 58364	OE	FOB6	3040
OKANE JAMES J	75 58852	OS	R	501A
OKEEFE ANN	75 57700	OHD	DONO	2127
OKEEFE CAROL A	44 36310	FDA	PKLN	462
OKEEFFE JOHN C	24 56594	OS	HEW	4079
OKELLEY ADAM M	24 50745	SRS	HEWS	1310
OKON JOSEPH OR	43 66580	HRA	FCB2	450
OKURA K PATRICK	44 31828	AOMHA	PKLN	17C26
OLOER MORRIS	130 49682	SSA	EHR	400
OLDHAM STEPHEN	24 52876	OHO	SP	348F
OLOS LAWRENCE B	24 52196	SRS	HEWS	5321
OLEKSA NANCY	44 31755	FDA	CHAP	303
OLESON ERIC JAN	44 36233	FOA	PKLN	4B18
OLEYASH IRENE P	24 58791	OS	SP	539H
OLFATO ANGEL	24 58983	OE	FOB6	3118
OLIN NILO A	44 34183	ADMHA	PKLN	1494
OLIVA ANNE	24 59255	OE	FOB6	4069
OLIVARI VIVIAN T	24 52115	OS	TRPT	B111
OLIVEIRA EOUARDO B	49 61651	FOA	N29	423
OLIVER FLORENCE M	49 61826	FOA	N29	224
OLIVER JANICE S	24 51123	FOA	FB8	5058
OLIVER JULIA D	43 67100	HRA	FCB2	244
OLIVER LAURETTA W	49 61151	FOA	N29	508
OLIVER LINCOLN I	43 67079	HRA	FCB2	258
OLIVER MICHAEL J	24 52475	OE	ROB	4310
OLIVER MICHAEL J	24 52475	OE	ROB	4310
OLIVER RICHARO C	44 35224	HSA	PKLN	5A46
OLIVERI WILLIAM B	24 58220	ASE	SP	335G8
OLIVITO VIRA L	776 6311	FOA	SPAL	
OLLINS ROBERT J OR	24 51671	HSA	HEWS	1529
OLLIVIERRE ARTHUR A OR	24 51671	HSA	HEWS	1614A
OLMER RICHARO	43 67256	HRA	FCB2	922
OLMSTEO LUCIA ANN	24 58275	OE	OONO	1642
OLSEN JOHN L	344 2557	FOA	BLTV	
OLSHEFSKI BARBARA L	24 56467	PHS	SP	712G
OLSHER RICHARO H	44 33403	FDA	TW	106
OLSHIN GLORIA	44 31967	PHS	PKLN	18A38
OLSHIN NORTON I	24 52290	OS	SP	443H
OLSON C ALLEN	24 50481	OS	SP	538H
OLSON CHARLES	25 46140	NIE	B	717
OLSON JAY	75 50590	OHO	OONO	5849
OLSON JOSEPH C JR OR	24 51292	FOA	FB8	3828
OLSON MICHAEL C	24 52913	FOA	FB8	5021
OLSON WAYNE F	47 23178	OS	HEW	5755
OLUNO FRANK R	44 31474	PHS	PKLN	1817
OLVEY COLLEEN	44 36004	FOA	PKLN	14B32
OMALLEY JOSEPH P	49 64343	FDA	N29	201
OMALLEY MICHAEL	25 47940	NIE	B	802
OMALLEY PATRICK J	24 57506	OS	ROB	4044
OMANSKY ESTELLE S	43 67192	HRA	FCB2	950
OMANSKY SYLVIA A	44 31457	HSA	PKLN	1623
ONEAL RONALD	24 56594	OS	HEW	3026
ONEAL RONALO	24 56594	OS	HEW	4079
ONEAL WILLIAM	44 34070	FOA	PKLN	2B57
ONEIL FRANCIS	44 31540	HSA	PKLN	12A30
ONEIL JUDITH C	24 57680	ASE	SP	310G
ONEILL EOWARO H	24 51773	OE	ROB	5671
ONEILL EOWIN G	44 31022	HSA	PKLN	6A14
ONEILL HUGH	24 57488	OS	SP	524E
ONEILL MICHELE S	44 31467	PHS	PKLN	18A30
ONEILL ROBERT T PHO	44 34594	FOA	PKLN	18B45
ONEILL SELMA G	44 31986	PHS	PKLN	436
ONESON IRVING B	44 33560	FOA	PKLN	18B08
ONLEY NORMA L	23 52006	SSA	BCT2	602
ONO MITSUO	24 56886	SRS	HEWS	2616
ONORATO OOMINICK	44 32084	PHS	PKLN	1753
OPACINCH CHERYL OR	24 51886	OS	SP	408F
OPPERMANN BONNIE C	43 66840	HRA	FCB2	541
ORCHARD OAVID G	44 34703	ADMHA	PKLN	1686
ORCHARO HELEN L	44 34647	FOA	CHAP	103
ORDEN SOL	44 31860	HSA	PKLN	5A30
ORENSTEIN HARRY C	24 52683	OE	FOB6	2166
ORGANT MARINO A	44 36204	FOA	PKLN	5C26
ORILEY CARL	24 53077	OE	ROB	4636
ORING WALLACE	24 52110	OS	TRPT	B634
ORKIN IRENE L	44 32043	PHS	PKLN	1747

NAME	TEL. NO.	AGCY.	BLDG.	ROOM
ORKIN SANORA C	44 31365	FOA	CHAP	320
ORLIN LENORE	44 36397	PHS	PKLN	1735
ORLOWEK ALVIN I	23 51097	SSA	BCT2	315
ORMISTON JAMES 0	24 59756	OE	ROB	3044
ORMSTON SALLY L	24 58791	OS	SP	539H
OROURKE JOHN A	44 34990	PHS	PKLN	16A09
OROURKE SEAN	44 32080	AOMHA	PKLN	1111
ORR OAVIO B	47 25717	ASE	FDB6	3009
ORR HENRY C OR	49 61146	FOA	N29	512
ORR JEANETTE	24 58206	OE	FDB6	3093
ORR LARRY L	24 56353	OS	SP	436G10
ORR WILLARO G	44 36243	FOA	PKLN	7B05
ORTELT EMMALINE E	44 36230	FOA	PKLN	1365
ORTIZ OONALO J	23 51206	SSA	BCT2	413
ORTIZ EOWIN M OR	44 33490	FOA	PKLN	14B04
ORTIZ PILLOT SHARON 0	44 34680	HSA	PKLN	6A33
ORTIZ S MARGARITA	24 57515	OS	SP	419E2
ORZEL RITA A	44 34740	FDA	PKLN	16B08
OSBORNE BOYO 0	24 52774	OE	RDB	5050
DSBORNE CLARENCE C	24 56538	OS	HEW	1047
OSBORNE OARLENE	23 51558	SSA	BCT2	201
OSBORNE OOROTHY A	24 52070	DS	TRPT	B717
OSBORNE ERNEST	24 51815	OS	SP	605F
OSBORNE LINOA K	23 58535	SSA	GLEBE	814
OSBORNE LINOA L	24 50555	OHO	HEWS	3058
DSBORNE THELMA L	24 56224	OS	HEW	1040
OSBORNE TRUEOELLE S	24 51179	FOA	FB8	2415
OSGOOO GRETCHEN	43 66684	HRA	FCB2	350
DSGDDO THEOOORE	24 51500	FOA	FB8	1038
OSHERDFF BDRIS J	44 3633D	PHS	PKLN	17A46
DSINSKI MILDRED E	43 66770	HRA	FCB2	43D
OSINSKI NORMAN L	24 58791	OS	SP	539H
DSMAN EVELYN M	24 53D92	FDA	FB8	3823
OSSMAN SUE	24 50976	SRS	HEWS	1416
OSSO NICHOLAS A	24 58638	ASE	FDB6	3151
OSTOIEK ARTHUR J	44 32265	PHS	PKLN	1842
OSTEEN RUBY W	44 32436	FDA	CHAP	111
OSTERNDORF LDGAN	24 50025	ASE	FDB6	3143
DSTERWEIL JERRY OR	44 33747	AOMHA	PKLN	17C20
OSWALD ELIZABETH J	24 51483	FOA	FB8	1846
OSWALD MARGUERITE	24 50540	DS	HEWS	4428
OSWALD VERA L	24 58937	OS	FDB6	4091
OSWALO VICKI A	24 51744	OE	RDB	4923
OSWALD WILLIAM W	44 33260	FDA	PKLN	1161
OTT JOSEPH J	43 66744	HRA	FCB2	522
OTTE RICHARD	25 46050	NIE	B	617
OTTES RDNALD T	44 36230	FDA	PKLN	1365
OTTO ANN	24 58901	DS	SP	518D
OTTO BRENOA E	24 50631	OE	FDB6	4161
OTTO PHILLIP	24 58915		HEWS	4317
OTTO SHIRLEY A	44 36788	FDA	PKLN	13B44
OUOERKIRK LARRY A	24 51275	FDA	FB8	2832
OUELLETTE MARGARET	44 33636	HCFA	PKLN	17B20
OURS OIANA D	23 52010	SSA	BCT2	612
OURS MARGARET C	44 36710	ADMHA	PKLN	1042
OVERBAGH SARA	24 52077	OS	TRPT	B610
OVERMYER LEETTA L	24 52913	FDA	FB8	5029
OVERPECK JAMES G	24 51400	FDA	FB8	6838
OVERS HARRY	594 4447	SSA	ALTM	300
OWEN CONSTANCE	24 56511	OS	SP	526F5
OWEN ODNALD H	44 33720	FDA	CHAP	332
OWEN PATRICIA	43 66418	HRA	FCB2	442
OWENS ALBERT E	24 51750	OE	ROB	4920
OWENS ANNETTE M	23 57652	SSA	WEBB	208
OWENS BARBARA	44 31704	FDA	PKLN	8B45
OWENS BOBBY RAY	24 57994	OE	FOB6	A041
OWENS C LYNN	42 77953	FDA	SSP	1312
OWENS CHARLES R JR	24 50609	SRS	HEWS	4080
OWENS CLYOE J	44 78368	FOA	AGRI	4806
OWENS GLORIA	43 67175	HRA	FCB2	1D27
OWENS MARILYN G	130 47643	DS	SS	645
OWENS MAYNARD L	24 58870	OS	SP	505D
OWENS MICHELLE	43 66850	HRA	FCB2	622
OWENS OPAL L	24 50701	SRS	HEWS	4511C
OWENS SHARON L	44 31527	FDA	PKLN	882
OXENOINE LARRY	44 79302	OE	RDB	4642
OZARIN OR LUCY 0	44 33604	AOMHA	PKLN	11C23
OZUR ELLEN T	43 68556	AOMHA	ADEL	233
PACCHIONE PARIS	44 34183	ADMHA	PKLN	1581
PACE OORA G	44 32256	HSA	PKLN	6A25
PACHON HARRY P	25 57515	OS	SP	419E
PACK WILLIAM H JR	23 51111	SSA	WEBB	308
PACKARO CHARLES E	44 33050	HSA	PKLN	1607
PACKER JANET	44 33636	HCFA	PKLN	17B20
PAOGETT OAVIO L	44 32573	FDA	TW	740
PAOGETT SHIRLEY	44 34136	ADMHA	PKLN	895
PAGE OAVID F JR	24 56166	OS	SP	442H3
PAGE OAVID P	44 36790	PHS	PARK	114
PAGE LARRY	24 52070	OS	TRPT	B721
PAGE MARY R	44 31463	HSA	PKLN	1633
PAGE NORBERT P OR	44 32100	COC	PKLN	8A30
PAGE PATRICIA	75 50587	OS	DONO	5847
PAGE PAULA	24 57320	OS	HEW	3256
PAGE RUTH J	47 25123	ASE	FOB6	3159
PAGE SAMUEL W	24 51294	FDA	FB8	4824
PAI LANNA L	44 36707	HSA	PKLN	4B07
PAIGE ODROTHY 0	24 51349	FDA	FB8	1436
PAIGE JOSEPH C	44 31414	FDA	PKLN	1137
PAINTER CYNTHIA M	23 51814	SSA	IBM	108
PAINTER EARL G	44 36550	PHS	PKLN	3B26
PAINTER JIM	24 57880	OE	FDB6	4069
PAINTER MARY L	44 31940	FDA	PKLN	9B31
PAINTER WILLIAM 0	43 66700	HRA	FCB2	B62
PAJER KATHLEEN M	44 31715	FDA	PKLN	4B44
PAKENAS WILLIAM P	44 33840	FOA	TWIN	
PALANK CYNTHIA	44 32263	FDA	PKLN	9B14
PALDER EOWARO L	24 50111	SRS	HEWS	4621
PALEY LYDIA A	24 52715	DE	ROB	3053
PALFREY RAYMOND B	23 51241	SSA	BCT2	409
PALKD LEE ANN	44 56525	FDA	FB8	6816
PALLETT PHYLLIS J	43 68946	HRA	FCB2	850B
PALMA JAMES C	24 59803	OS	TRPT	B428
PALMA MADELINE W	24 51647	HSA	HEWS	1042
PALMER ALLEN H	44 33403	FDA	TW	146
PALMER BARBARA	44 34046	HSA	PKLN	7A09
PALMER BEVERLY	44 32608	PHS	PKLN	4A18
PALMER CYNTHIA	44 36878	HRA	PKLN	10A19
PALMER DAVID	130 47330	DS	SS	G45
PALMER JDHN F MD	44 34630	FDA	PKLN	1DB04
PALMER KENNETH	24 51287	FDA	FB8	1768
PALMER SHIRLEY	44 31034	HSA	PKLN	617
PALMORE JEAN	47 23057	DHD	HEW	4953
PALMDRE JEFFERSDN	24 52172	FDA	FB8	3011
PALMDRE DLIVIA E	24 51755	OS	HEW	1315
PALSGRDVE ELIZABETH B	44 32894	FDA	PKLN	13B45
PALSGRDVE GARY L	44 34113	ADMHA	PKLN	11C22
PALUCH JANICE	44 3132D	HCFA	PKLN	9A54
PALUMBD THERESA	44 34508	ADMHA	PKLN	9C05
PANI K C	44 3428D	FDA	PKLN	12B45
PANITCH MARTHA	44 338DD	FDA	PKLN	1DB19
PANITCH MARTHA L PHO	44 3383D	FDA	PKLN	10B40
PANNETDN PAUL	43 66587	HRA	FCB2	442
PAPADAKIS DORDTHY G	24 59674	DE	ROB	3636
PAPAI JAMES J	44 32340	HSA	PKLN	736
PAPARIDES ANDREA M	23 58411	SSA	BCT2	6D2
PAPE STUART M	44 34350	OS	PKLN	677
PAPIER JOEL S	44 36826	HSA	PKLN	13D7
PAPIER LAWRENCE S	24 52799	OE	ROB	3319C
PAPOVICH MARGARET A	23 52125	SSA	WEBB	305C
PAPOVICH WILLIAM J	23 59702	SSA	WEBB	213
PAPPALARDD JDANN N	43 67059	HRA	FCB2	263
PAPPAS E G	44 36714	FDA	PKLN	12B06
PAPPAS MARIA	43 66126	HRA	FCB2	63D
PAPPAS STEVEN	24 57804	OE	RDB	3912
PAPUCHIS RUTH M	44 31547	FDA	PKLN	15B41
PAOUIN NANCY A	43 66528	HRA	FCB2	330
PAOUIN PHILIP L	44 3522D	FDA	PKLN	13B21
PARADISO RALPH J	42 77194	FDA	SSP	1219D
PARAN YVDNNE B	44 36420	ADMHA	PKLN	921
PARAS PETER PHD	44 32814	FDA	CHAP	316
PARATER JOAN R	42 77218	FDA	SSP	1248
PARDEE RALPH R	44 36600	HSA	PKLN	715
PARENT LEO J	24 56343	OS	SP	638E
PARHAM CONSTANCE V	24 56093	OS	HEW	3428C
PARIS JAMES H	44 36397	PHS	PKLN	1735
PARK DIANE	23 58658	SSA	IBM	208
PARK DOUGLAS L PHO	44 32978	FOA	PKLN	1147
PARK JANICE	23 58563	SSA	IBM	2D5A

NAME	TEL. NO.	AGCY.	BLDG.	ROOM
PARK JEANNE S	24 57915	OE	FOB6	2097
PARK MARY	44 51498	FDA	FB8	1D38
PARKE BERYL	24 58868	OE	FOB6	2D83
PARKER ANTHONY C	43 67D93	HRA	FCB2	244
PARKER BERRITA R	24 59159	OE	ROB	3661
PARKER BETTY B	49 67871	OS	WSTWD	420
PARKER BETTY J	24 52614	OE	ROB	5D28
PARKER BRUCE E	44 3185D	HSA	PKLN	5A19
PARKER CAROLYN J	24 5711D	HDS	SP	348G
PARKER CHRISTINE S	24 51D96	FDA	FB8	5415A
PARKER CLAUDETTE	24 51773	OE	ROB	5671
PARKER CONNELL	24 5154D	FDA	FB8	SB472
PARKER DAISY M	44 36618	ADMHA	PKLN	1DA23
PARKER DOAN M	24 59722	OE	DDNO	3117
PARKER DONALD A	24 51723	SRSH	EWS	1232B
PARKER DORA J	47 23D72	OHD	SP	324E
PARKER DORIS	24 5899D	SRS	HEWS	263D
PARKER DOROTHY C	24 52807	OE	ROB	3514
PARKER DOUGLAS DR	44 32958	ADMHA	PKLN	16C21
PARKER EDWIN	24 52464	OE	ROB	4636
PARKER EDWIN B III	24 52464	OERO	B	4636
PARKER ELIZABETH DR	44 33D63	ADMHA	FLOW	9
PARKER ERNESTINE V	44 79DD6	OE	RDB	4621
PARKER FRANCES C	44 3439D	OS	PKLN	664
PARKER GEORGE T	42 77953	FDA	SSP	1312
PARKER JACKIE	44 31965	HSA	PKLN	14A46
PARKER JAMES T	24 59826	OE	ROB	5076
PARKER JANET C	24 57246	HDS	SP	3D9F
PARKER JEAN	44 33843	CDC	PKLN	848
PARKER JOANNE H	44 32795	FDA	PKLN	1143
PARKER LINDA K	24 51D95	FDA	FB8	3D18
PARKER LYNN E	24 58957	OS	FOB6	4D95
PARKER M AGNES	24 59281	OHD	SP	3D9B
PARKER MARGARET	75 5775D	OS	DONO	5044
PARKER MARY F	24 52761	OE	ROB	3916
PARKER MILDRED V	24 51457	FDA	FB8	3D13
PARKER MINNIE L	44 32D96	HSA	PKLN	14A55
PARKER NEIL	43 6726D	HRA	FCB2	922
PARKER RICHARD L	44 33910	FDA	PKLN	8B12
PARKER SHIRLEY B	24 5D636	OE	ROB	5624
PARKER STEVEN L	776 6311	FDA	SPAL	
PARKER TANYA	24 51D15	FDA	FB8	1825
PARKER WILBUR L	24 59206	SRS	HEWS	26D7
PARKHIE MUKUND	44 33183	FDA	PKLN	7B26
PARKINSON RICHARD W	47 23776		HEWS	3624
PARKMAN PAUL D DR	49 649D1	FDA	N29	132
PARKS DOLORES M	24 58366	OE	FOB6	1D87
PARKS DONALD	43 66558	HRA	FCB2	427
PARKS ESTELLE I	24 56313	OS	SP	442H
PARKS JEANNE L	43 66848	HRA	FCB2	627
PARKS MICHAEL E	23 58D68	SSA	BCT2	2D9
PARKS SUSAN	24 56401	OS	HEW	3322
PARKS VANCIE A	24 52525	OE	RDB	5927
PARLOFF MDRRIS DR	44 34527	ADMHA	PKLN	10C24
PARMELEE HARRY L	24 5D9D1	SRS	HEWS	4121
PARMELEE JAMES T	23 52033	SSA	WEBB	301
PARMIGINAI JOHN C	13D 48646	SSA	EHR	389
PARNESS BARBARA M	24 5341D	OS	SP	640F2
PARR BERNARD	893 49739	HCFA	EHR	301
PARRALES OMAR	24 58D44	OE	FOB6	3D89
PARRAN HAMILTON M	47 2569D	FDA	HEW	3167
PARRIS MOSE E	44 31104	HSA	PKLN	5A43
PARRISH EDITH L	24 58937	OS	FOB6	41D1
PARRISH JACQUELINE L	44 36647	HCFA	PKLN	13A56
PARRISH MARK F	42 77238	FDA	SSP	1352G
PARROTT THOMAS C	594 23D2	SSA	ALTM	96D
PARSHALL DEBORAH J	49 64937	FDA	N29A	1B24
PARSHALL WILLA E	44 34191	FDA	PKLN	89D
PARSLEY JOHN R	44 342D3	FDA	TWRL	40B
PARSONS CAROLE	24 57012	OS	HEW	3360
PARSONS JUDITH	24 56D28	OHD	SP	30DE
PARSONS MARGARET C	24 5D457	SRS	HEWS	5629
PARSONS MAX D	44 33077	OS	PKLN	419
PARSONS RICHARD J	24 51615	HSA	HEWS	1D86
PASCAL CHRISTOPHER B	44 33096	OS	PKLN	4A37
PASCOE CHARLOTTE	43 66664	HRA	FCB2	341
PASCUA ROBIN L	44 79227	OE	RPT	421
PASCUAL LUIS V	44 3356D	FDA	PKLN	18BD8
PASKOWSKI THEODORE	24 57124	OS	HEW	4615

NAME	TEL. NO.	AGCY.	BLDG.	ROOM
PASTAN FRANCES K	44 3381D	FDA	PKLN	10B3D
PASTOR ANDREA L	44 33695	FDA	PKLN	10B1D
PATE NANCY B	44 33442	FDA	PKLN	6BD3
PATE SALLY W	44 33722	FDA	PKLN	1274
PATEK ROBERT E	24 50927	OHD	HEWS	3024
PATEL RASHMIKANT M	44 3426D	FDA	PKLN	17B45
PATIERNO DONALD F	24 58254	OE	FOB6	116D
PATLAK CLIFFORD S	49 62586	ADMHA	N36	1D26
PATRICK EUGENIE S	44 36DD4	FDA	PKLN	14B32
PATTEN VERA J	43 66611	HSA	FCB3	330
PATTENGALE PAUL K DR	49 6311D	FDA	N29A	3BD9
PATTERSON ALBERT W	49 63377	FDA	N29	B22
PATTERSON ARTHUR W	44 33442	FDA	PKLN	6B03
PATTERSON BARBARA L	44 3634D	OS	PKLN	974
PATTERSON CECIL A	24 51597	OS	HEW	4728
PATTERSON CHARLES C	24 5175D	OE	ROB	492D
PATTERSON DONALD	44 34883	ADMHA	PKLN	1695
PATTERSON ELBERT	44 32714	PHS	PKLN	1A36
PATTERSON FORREST T	44 34380	DS	PKLN	672
PATTERSON JOHN E	43 68951	HRA	FCB2	144
PATTERSDN JDHN P	44 33370	FDA	PKLN	1472
PATTERSON KATHLEEN	44 34557	FDA	PKLN	7B43
PATTERSON LOUISE	44 31547	FDA	PKLN	15B41
PATTERSDN MILDRED	44 33306	ADMHA	PKLN	11A17
PATTERSON NANCY J	44 34630	FDA	PKLN	16B45
PATTERSON RICHARD E	24 51564	FDA	FB8	6415
PATTERSON STANLEY B	24 59756	OE	RDB	3044
PATTERSON TIMDTHY P	44 33675	ADMHA	PKLN1	799
PATTERSON VIRGINIA M	44 3335D	FDA	PKLN	137D
PATTERSDN WALTER A	24 56248	DS	HEW	3456
PATTERSON WILLIA M	24 5318D	DE	FOB6	2D69
PATTERSON YVDNNE	24 50841	DE	DONO	4942
PATTISON REBECCA S	44 36826	HSA	PKLN	1307
PATTDN HOWARD NMI	44 32D10	ADMHA	PKLN	10A2D
PATTON MARIAN	43 6896D	HRA	FCB2	85DB
PAUL CATHERINE	24 51291	FDA	FB8	1822
PAUL DOROTHY	24 51226	FDA	FB8	B672
PAUL DOROTHY L	24 51226	FDA	FB8	B672
PAUL ELIZABETH B	49 62664	FDA	N29	304
PAUL JOHN	24 59808	OE	ROB	3727
PAULK SANDRA	44 36317	ADMHA	PKLN	1105
PAULS A L	44 31136	FDA	PKLN	990
PAULS JOSEPH J	24 52188	SRS	HEWS	5D62
PAULSEN MAXINE L	44 36833	FDA	PKLN	2A45
PAULSGROVE DEBDRAH S	44 3356D	FDA	PKLN	18B08
PAUTLER CHARLES P	44 33717	ADMHA	PKLN	6C12
PAVAN PETER R DR	49 66968	FDA	N29A	2B19
PAVARINI PETER	24 57759	OS	HEW	5362
PAWLOWSKI ALBERT DR	44 34223	ADMHA	PKLN	16C26
PAXTON BERNADINE	44 34293	ADMHA	PKLN	16C06
PAXTON S GABE	24 5802D	DE	FDB	4047
PAY TIM L	44 32296	FDA	TWRL	32
PAYER ELIZABETH T	24 58974	ASE	SP	305H
PAYNE ALBERTA	24 5D54D	OS	HEWS	4428
PAYNE ARLENE S	24 58756	DE	FDB6	4004
PAYNE AUDREY G	23 58240	SSA	BCT2	215
PAYNE DOROTHY L	44 32750	HSA	PKLN	1335
PAYNE FRANK	44 31330	HCFA	PKLN	9A54
PAYNE JUANITA D	44 3354D	FDA	PKLN	14B03
PAYNE MELVA	44 31457	HSA	PKLN	1623
PAYNE RANDOLPH L	24 57989	DE	FDB6	B03D
PAYNE ROBERT	24 51D43	FDA	FB8	1811
PAYNE RUTH A	24 52432	DE	ROB	4318
PAYNE SANDRA	43 67065	HRA	FCB2	258
PAYNE VIRGINIA	23 58591	SSA	IBM	205
PAYNE WALTER R	44 34006	FDA	TW	522
PAYNE WILLIAM L	24 51465	FDA	FB8	3466
PEABODY BRENT	24 51874	OS	SP	442E
PEAKE ANNIE R	447 9187	OE	RDB	5715
PEAKE ANNIE R	447 9187	DE	RDB	5715
PEARCE JOSEPH R	24 51457	FDA	FB8	3013
PEARCE NANCY D	43 67104	HRA	FCB2	228
PEARCE RICHARD L JR	24 56333	DS	HEW	G316
PEARL DAVID DR	44 33942	ADMHA	PKLN	10CD6
PEARL ELAINE	44 31374	ADMHA	PKLN	1114
PEARMAN REGINALD	24 52696	OE	ROB	5652
PEARSON BILL F	44 31D43	HSA	PKLN	6A46
PEARSON EDWARD M	24 50384		HEWS	2D94
PEARSON LAUREL A	44 33533	ADMHA	PKLN	18105

NAME	TEL. NO.	AGCY.	BLDG.	ROOM
PEARSON MAGGIE A	24 51331	FOA	FB8	2117
PEARSON MILDREO M	43 66918	HRA	FCB2	750A
PEARSON PATRICIA M	24 53450	OS	SP	706F1
PEASE HARLOW B	24 56422	OS	SP	741H
PEASE JEAN W	44 34130	PHS	PKLN	1890
PEAY WINFREO JR	24 57419	OS	HEW	1418
PECHMAN SYLVIA	75 57516	OS	OONO	5127
PECK GARY H	44 34804	PHS	PKLN	1841
PECORELLA RICHARO	24 50104	SRS	HEWS	4630
PEDONE RONALO J	47 25900	ASE	FOB6	3035
PEEBLES MERLE M	47 22980	OE	FOB6	1100
PEELER WILLIAM L	24 53095	FOA	FB8	1825
PEEPLES REGINALO M	44 79193	OE	ROB	4517
PEEPLES RETHA M	49 65186	FDA	N29	212
PEERS CHRISTINE	44 36690	HCFA	PKLN	16A27
PEGGINS JAMES O III	*776 6311	FOA	SPAL	
PEGRAM ANDREA L	24 51587	HOS	SP	319B
PEGRAM BARBARA A	24 50973	OHO	HEWS	1427
PEIFER MARJIE A	24 58915	SRS	MES	4311B
PEIPER CAROLYN M	24 58999	SRS	HEWS	1416
PEKOVER JEAN	43 66866	HRA	FCB2	630
PELCOVITS JEANETTE	24 52143	OHD	HEW	4652
PELHAM ALISON L	23 58266	SSA	BCT2	411
PELHAM EOGAR	24 57485	OS	SP	412G
PELICK ANN	44 34003	FDA	PKLN	4B32
PELICK JOHN D	42 77172	FDA	SSP	1230
PELLARINE MARY L	43 66932	HRA	FCB2	830
PELLEGRINO JULIUS	43 68910	HRA	FCB2	841B
PELLERITE HAROLO A	42 78100	FDA	SSP	1222
PELLETIER RAYMONO J	24 56406	OS	HEW	3751
PELLEU LINOA	49 65241	FDA	N29	232
PELLICCI ROBERT	44 36829	HSA	PKLN	1307
PELTON RODNEY A	24 50688	OHO	HEWS	2324
PELTZER ROBERT	23 58650	SSA	GLB	812
PEMBERTON SANDY M	24 52787	OE	ROB	4060
PEMBLETON WILLIAM C	24 50671	SRS	HEWS	4200C
PEMSTEIN OEBORAH	44 32830	FDA	PKLN	7B21
PENDELL MARY I	24 50781	SRS	HEWS	5422
PENOERGAST MARY K	44 33096	OS	PKLN	4A37
PENDERGRAPH GLAOYS C	24 52488	OE	ROB	3125B
PENDLEBERRY VICKIE L	23 58070	SSA	BCT2	301
PENISKA DONALO O	44 31860	HSA	PKLN	5A30
PENNELLA JOSEPH	24 56989	OS	HEW	1055
PENNEY MONTE	25 45766	NIE	B	817
PENNINGTON JAMES R	47 23241	OS	HEW	1739
PENNINGTON RITA K	24 58091	ASE	FOB6	3141A
PENNISTON OEAN T	23 58547	SSA	WEBB	104
PENNY JULIA B	23 51610	SSA	IBM	203
PENRY RAYMONO C JR	44 33160	FDA	PKLN	882
PENSINGER EILEEN S	44 36543	ADMHA	PKLN	11A40
PENSO DOROTHY W	44 36165	AOMHA	PKLN	1194
PENTE JOHN A	24 50706	SRS	HEWS	1311
PEO JOHN R OR	24 59091	OE	ROB	3045
PEOPLES AUOREY L	47 23740	OE	DONO	4942
PEPIN ANOREW J	24 58392	ASE	FOB6	3073
PEPPER SHARON L	24 58730	ASE	FOB6	3003
PERAZZOLI FRANK L	24 59793	OE	ROB	5652
PERCY JOHN	594 8955	SSA	ALTM	500
PERELLA ELLEN M	44 33948	ADMHA	PKLN	995
PERERA ANA MARIA	24 52181	OE	FOB6	2145
PEREZ ELAOIO P	44 32126	ADMHA	PKLN	9A19
PEREZ LUCIA A	24 56768		HEWS	5525
PEREZ MARYLN K	24 51301	FDA	FB8	2017
PERGAM ARTHUR A	24 50310	SRS	MES	4630
PERKINS ANNA L	24 50823	SRS	HEWS	5607
PERKINS OONALO	44 31280	HSA	PKLN	12A27
PERKINS OOROTHEA	24 52465	OE	FOB6	2021
PERKINS ELAINE A	24 52940	OE	ROB	3522
PERKINS JERRI B	42 77234	FOA	SSP	1334
PERKINS JIMMY L	44 32100	CDC	PKLN	8A30
PERKINS NORBERT	43 68556	AOMHA	ADEL	233
PERKINS ROSIA S	24 50579	OHD	HEWS	1427
PERLER BARNETT	37 66512	SRS	PHB	5106
PERLING ESTHER R	24 56938	OE	FOB6	4132
PERLMAN JEFFREY A MO	44 34985	HCFA	PKLN	16A30
PERLMUTTER ROBERT M	44 31963	HSA	PKLN	14A46
PERMAN FLORENCE	24 56634	OS	SP	508E
PERMISOHN ROBERT C	24 51295	FDA	FB8	6082
PERRAMON THELMA B	44 33640	FOA	PKLN	13B33

NAME	TEL. NO.	AGCY.	BLDG.	ROOM
PERRELLI ROBERT W	23 52127	SSA	WEBB	108A
PERRELLI THOMAS N	44 32795	FDA	PKLN	1143
PERRET JOSEPH F	24 51431	FDA	FB8	5013
PERRUS MICHAEL L	44 34253	FDA	PKLN	2A80
PERRY ALVIS M	24 50652	OHD	HEWS	3112
PERRY BARBARA	24 56367	OS	HEW	1709
PERRY BARBARA W	24 59263	SRS	HEWS	2615
PERRY BETTY O	49 65394	FOA	N29	205
PERRY BLANCHE	43 66505	HRA	FCB2	427
PERRY BRADFORD C	43 66924	HRA	FCB2	822
PERRY CALVIN M	44 34730	FDA	PKLN	16B45
PERRY CARLENE H	24 51013	FDA	FB8	5034
PERRY CONNIE	24 52876	OHO	SP	348F
PERRY OARWIN R	24 51943	SRS	HEWS	2086
PERRY DELORES M	44 33283	FDA	PKLN	1460
PERRY ESTER	25 45407	NIE	B	815
PERRY JANICE E	44 32710	PHS	PKLN	18A15
PERRY JEANNETTE E	24 50772	OHO	HEWS	3018
PERRY JEREMIAH	24 52158	OHD	HEW	
PERRY MARY E	23 58339	SSA	BCT2	210
PERRY RONALO	24 51002	FDA	FB8	5444
PERRY RUTH N	24 50851	SRS	HEWS	4516
PERRY SELMA	44 32853	HSA	PKLN	7A23
PERRYMAN ETHEL M	24 56264	OS	HEW	G082
PERSKY BEATRICE G	44 33483	ADMHA	PKLN	7C18
PERSON OR PHILIP H	44 32104	ADMHA	PKLN	10A43
PERSON GLORIA A	24 51096	FDA	FB8	5405
PERSUN NANCY J	44 36620	PHS	PKLN	1842
PERZAK MARGARET A	43 67208	HRA	FCB2	927
PESCHEL JOAN M	24 56343	OS	SP	638E
PESHENKA EVA M	24 59700	OE	ROB	3069
PESKIN MARY J	24 56354	OS	SP	436G6
PESKOE MICHAEL	44 34380	OS	PKLN	672
PESNELL JAMES A	24 56166	OS	SP	442H4
PESSOTTI RITA L	44 34320	FDA	PKLN	14B31
PETAK DAVID R	44 31768	FDA	PKLN	1188
PETERLIN BORIS	49 65564	FDA	N29	418
PETERS ALTHEA H	24 50080	OHD	HEWS	3117
PETERS BARBARA	24 56370	OS	HEW	G718
PETERS CAROLE A	44 32765	FDA	PKLN	779
PETERS CYNTHIA D	44 32964	PHS	PKLN	1744
PETERS EDMUND L	24 51435	FDA	FB8	6760
PETERS ELIZABETH A	49 61151	FDA	N29	522
PETERS HARRIETTA S	24 59582	OE	ROB	3621
PETERS JOANNE	44 34316	FOA	PKLN	6B04
PETERS LIZ	24 57181	OS	SP	448G
PETERS MARTHA H	43 68980	HRA	FCB2	144
PETERS SANDRA L	24 58807	OE	FOB6	4169
PETERS SUSAN J	44 36310	FDA	PKLN	462
PETERSEN JEAN B	43 67122	HRA	FCB2	212
PETERSEN KYLE W	24 51482	FDA	FB8	1772
PETERSEN MARTIN R	24 56401	OS	HEW	3322
PETERSEN RICHARO J	47 25123	ASE	FOB6	3003
PETERSEN ROBERT C DR	44 31263	ADMHA	PKLN	927
PETERSILIA PATRICIA M	24 51301	FOA	FB8	2017
PETERSOHN HENRY H	24 56196	OS	HEW	1086
PETERSON A RAY	24 57201	OS	SP	435G8
PETERSON ARIS J	24 52715	OE	ROB	3053
PETERSON BERNADETTE	23 52010	SSA	BCT2	609
PETERSON CECELIA E	24 56973	OS	HEW	1010
PETERSON ERNEST G	44 32430	HSA	PKLN	749
PETERSON EUGENE T	24 58604	OE	ROB	5680
PETERSON FAYE H	44 33285	FDA	PKLN	15B42
PETERSON GEOFFREY G	24 57450	OS	SP	406G
PETERSON HARRY R	24 58366	OE	FOB6	1087
PETERSON JAY D	44 34773	HSA	PKLN	6A19
PETERSON JAY H	24 59186	OS	HEW	1617
PETERSON JEAN C	25 45750	NIE	B	722
PETERSON JEAN S	44 31337	PHS	PKLN	1823
PETERSON JENNIE C	44 31753	FDA	PKLN	465
PETERSON MARIA N	44 32480	HSA	PKLN	1646
PETERSON MARTIN L	24 50048	SRS	HEWS	4525
PETERSON MICHAEL R	49 64665	FDA	N29A	2C14
PETERSON MILOREO	24 51959	OS	HEW	3422
PETERSON RICHARO W	44 32845	FDA	CHAP	100
PETERSON ROLAND L	43 66856	HRA	FCB2	627
PETERSON THELMA M	44 35280	ADMHA	PKLN	942
PETERSON WILLIAM H JR	49 67691	FDA	WT	302
PETERSON WILLIAM R	24 59431	OE	DONO	4131

NAME	TEL. NO.	AGCY.	BLDG.	ROOM
PETRICCIANI JOHN C DR	49 65491	FDA	N29	513
PETRIE WILLIAM DR	44 33525	ADMHA	PKLN	91D5
PETRO BRUCE C	44 333DD	FDA	CHAP	211
PETRO DENIS J MD	44 3387D	FDA	PKLN	10B03
PETRO PENNY M	23 59785	SSA	BCT2	313B
PETROCCI DAVID A	43 6679D	HRA	FCB2	422
PETROV JULIA A	24 59819	OE	ROB	3671
PETRUCELLI ETHEL D	44 322D4	HSA	PKLN	1415
PETTEE WAYNE H	47 237D6		HEWS	7D45
PETTIGREW KAREN D	49 62586	ADMHA	N36	1D19
PETTIS SHIRLEY B	24 57688	OS	HEW	1320
PETTUS HOWARD A	24 574D3	OS	HEW	G320
PETTUS JUNE P	24 56657	OS	HEW	3557
PETTY ANNIE B	24 58615	OS	HEW	3735
PETTY CAROLYN L	43 68267	HRA	FCB2	143
PETTY GLENN C	44 32D1D	ADMHA	PKLN	1DA2D
PETTY JANE	23 586D2	SSA	BCT2	1D2
PETTY OCTAVIA P	24 56D31	OS	SP	717D
PETTY YOLANDA	24 52D74	OS	TRPT	B712
PEYTON BARRY W	43 67138	HRA	FCB2	212
PEYTON CLAUDETTE H	24 53488	OE	RDB	56DD
PEYTON MARGARET L	24 52925	FDA	FB8	2831
PEYTON NORMA J	43 67132	HRA	FCB2	212
PEYTON RONALD	24 56116	OS	HEWS	4412B
PFAFF GERRY L	42 78171	FDA	SSP	1316
PFEFFER PEARL G	44 33764	ADMHA	PKLN	11C17
PFEIFER EUGENE M	44 3436D	DS	PKLN	671
PFEIL MARIE P	24 57835	OE	FDB6	4D25
PFISTER KAREN	42 77238	FDA	SSP	1352I
PFLEGER JANET	44 3635D	HSA	PKLN	617
PFLUEGER ROBERT G	44 31884	PHS	PKLN	18A18
PHALEN JANICE	42 6839D	OHD	SP	351G
PHALEN LOUISE T	23 5181D	SSA	IBM	1D8E
PHALEN THOMAS D	44 33722	FDA	PKLN	1274
PHELAN EVELYN	44 32696	ADMHA	PKLN	11A1D
PHELPS BARBARA H	24 51D34	FDA	FB8	28D4
PHELPS BERNARD	44 32536	FDA	TW	141
PHILBROOK ROBERT	44 3461D	PHS	PKLN	1759
PHILLIPS CAROLINE	25 47924	NIE	B	639
PHILLIPS CARROLL	24 57386	OS	HEW	SB4
PHILLIPS DAVID G	24 52495	OE	RDB	3D2D
PHILLIPS DOROTHY	44 31D48	HSA	PKLN	6A46
PHILLIPS ELSIE M	43 66252	HSA	FCB3	11THFLR
PHILLIPS FRED A	24 51251	FDA	FB8	5413B
PHILLIPS HARRY L	24 5828D	OE	FDB6	4131C
PHILLIPS HAZEL M	43 6888D	HRA	FCB2	16D
PHILLIPS JOHN D	24 59274	OE	RDB	4D82
PHILLIPS JULIE	44 33556	ADMHA	PKLN	11A22
PHILLIPS LORRAYNE J	24 5D918	OHD	HEWS	333D
PHILLIPS MARGARET	75 57944	OHD	DONO	5117
PHILLIPS MARVIN	44 34253	FDA	PKLN	2A8D
PHILLIPS RENAY L	44 3379D	FDA	PKLN	9BD8
PHILLIPS RICHARD I	44 31148	ADMHA	PKLN	11AD5
PHILLIPS RUTH C	43 66674	HRA	FCB2	35D
PHILLIPS SHIRLEY A	24 5844D	OE	FDB6	1DD5
PHILLIPS STAN	43 66866	HRA	FCB2	63D
PHILLIPS SYLVIA S	44 331D7	ADMHA	PKLN	1D99
PHILLIPS THOMAS DR	43 66627	HRA	FCB2	35D
PHILLIPS V R	44 79D42	OE	ROB	4656
PHILLIPSON DOUGLAS W	24 51294	FDA	FB8	4424
PHILLIPSON DR RICHARD V	44 36697	ADMHA	PKLN	1DA16
PHILO M PATRICIA	44 36268	CDC	PKLN	8D7
PHILPITT MARTHA B	23 52D33	SSA	WEBB	3D2
PHILPOT WILBERTINE P	43 66756	HRA	FCB2	45D
PHIPPS JAMES W	24 5346D		HEWS	2D62
PHIPPS MARIE	24 57714	OS	HEW	3265
PHYSIOC JOAN S	24 5D565	OHD	HEWS	3D58
PIACESI GUIDO	47 2319D	OS	HEW	5754
PIAN CANTA C	24 57371	OS	SP	419E4
PIATT JOSEPH	24 57143	OS	HEW	1436
PICCIOLO GRACE LEE	44 78368	FDA	AGRI	48D6
PICKERAL TGHERESA	24 57462	OS	SP	6D3H
PICKETT MERLE J	44 3451D	FDA	PKLN	5C25
PICKHOLTZ EDNA	43 6643D	HRA	FCB2	442
PICKMAN JAMES	24 57462	OS	SP	6D3H
PICKUS HILLIARD A	24 59186	OS	HEW	1625
PIECZENIK STEVE	44 36374	ADMHA	PKLN	17C24
PIEKARZ DOROTHY	44 31D56	ADMHA	PKLN	14C17
PIEPOLI CARL R	49 64937	FDA	N29A	1B24

NAME	TEL. NO.	AGCY.	BLDG.	ROOM
PIERCE CAROLYN	24 56D87	OS	TRPT	B32DG
PIERCE EARL D	24 5614D	OS	SP	516B
PIERCE JEAN	44 33948	ADMHA	PKLN	995
PIERCE LOUISE J	24 57577	OS	HEW	14D5
PIERCE SARAH E	24 5D468	OHD	HEWS	3D36
PIERCE TIMOTHY E	43 67D32	HRA	FCB2	227
PIERCE WILLIAM F	24 579D4	OE	FOB6	4DD3
PIERSMA ROBERT	43 6639D	HRA	FCB2	55D
PIERSON MARGARET A	44 32263	FDA	PKLN	9BD9
PIFER PAMELA J	44 3359D	FDA	PKLN	16B1D
PIKE HENRY H	24 57725	OS	HEW	5348
PILCHER JOYCE	43 67244	HRA	FCB2	922
PILOT LARRY R	42 77212	FDA	SSP	1248N
PINCUS MARSHA L	44 322DD	FDA	PKLN	11B26
PINDER GLENN D	43 67D14	HRA	FCB2	211
PINDER HARRY E	24 51167	FDA	FB8	4D4D
PINDER WILBUR L	24 56867	PHS	HEWSP	731G2
PINE DORIS M	44 3642D	ADMHA	PKLN	921
PINE J R	44 31474	PHS	PKLN	1817
PINELLA SALVATORE J	44 3379D	FDA	PKLN	9BD8
PINES WAYNE L	44 33285	FDA	PKLN	15B42
PINILIS LORESE	44 3388D	HCFA	PKLN	16A55
PINKASAVAGE MARY	24 57284	OS	SP	522A
PINKAVITCH FRIEDA Z	44 32368	FDA	TWRL	4
PINKERSON MD ALAN L	43 6686D	HRA	FCB2	622
PINKNEY CASSANDRA A	47 23121	OS	SP	631F
PINKNEY EARL L	776 6311	FDA	SPAL	
PINKSTON EUGENE S	44 33466	FDA	TWRL	14
PINKSTON FANNETTE M	23 5824D	SSA	BCT2	215
PINTER SUE N	44 33227	CDC	PKLN	83D
PINTO CATHERINE P	44 3154D	HSA	PKLN	12A4D
PINTO JIM	44 31236	HCFA	PKLN	9A54
PINZDW PHYLLIS	44 33373	ADMHA	PKLN	1595
PIPARI FRANK J	42 773D4	FDA	SSP	1235D
PIPER DARLENE C	44 337D3	ADMHA	PKLN	17CD8
PIPER MARLYN D	75 57562	DS	SP	544G
PIPES LDRI A	24 56167	DS	HEW	1741
PIPPIN HOWARD N	24 53D92	FDA	FB8	3831
PIRISIND JAMES	44 51498	FDA	FB8	1D56
PIRDZZI GAY R	24 51553	DS	SP	6D5F
PISARD SAMUEL	25 47946	NIE	B	815
PISNER PAMELA E	44 34124	FDA	PKLN	1482
PITMAN ALVINA R	44 31337	PHS	PKLN	1823
PITTARD DOROTHY	24 51441	FDA	FB8	1825
PITTMAN CLAIRE R	24 5D9D9		HEWS	533D
PITTMAN JAMES E	44 33877	ADMHA	PKLN	171D2
PITTMAN MARY L	24 51826	OHD	HEW	4746
PITTMAN THEODORE R	44 34447	ADMHA	PKLN	12CD5
PITTDRE BETTE J	43 6651D	HRA	FCB2	322
PITTS BARBARA J	24 57648	OS	SP	5D3H
PITTS LAVAUN P	24 52D75	OS	TRPT	B712
PITTS MARY	24 57DDD	OS	SP	615F
PITTS NATHAN A	24 52454	OE	ROB	3D67
PITTSLEY GEORGE	24 5D323	DCSE	HEWS	111D
PITZENBARGER TINA	44 33DDD	HSA	PKLN	1646
PIZZA JDAN G	24 58156	OE	FDB6	2D34
PLA GWENDOLYN W	24 51321	FDA	FB8	1856
PLACEK PAUL L DR	43 68954	HRA	FCB2	144
PLACIDUS TERESA M	44 31173	ADMHA	PKLN	9AD3
PLAMDNDDN RICHARD	443 33596	GAO	PARK	13D
PLANCHON PAUL D	47 23113	OS	SP	43DE
PLAPINGER ROBERT E	42 77187	FDA	SSP	1351F
PLATER WILLA J	44 347D3	ADMHA	PKLN	1693
PLATERIS ALEXANDER A DR	43 68977	HRA	FCB2	144
PLATKY LEDN D	24 5DD7D	SRS	HEWS	4129
PLATO CANDACE	24 56189	FDA	FB8	1115
PLATDFF SLEILA	24 51747	OE	ROB	4673
PLATT LAURENCE DR	44 33767	ADMHA	PKLN	11CD9
PLATT SYLVIA G	43 6617D	HRA	FCB2	741
PLAUT THOMAS F	44 33675	ADMHA	PKLN	1799
PLEAKE DEWEY L	44 3665D	ADMHA	PKLN	13C12
PLEASANT MINNIE L	24 57525	DE	ROB	3514
PLEASANT STEPHANIE	23 51793	SSA	IBM	2D8
PLEASANTS DARREL	24 57D61	OS	HEW	G6D8
PLEDGER GORDON	44 34594	FDA	PKLN	18B45
PLETT FRED B	44 3636D	FDA	PKLN	1D74
PLITT DOROTHY J	44 36113	FDA	TW	34
PLDFF BARRY	44 33D77	OS	PKLN	419
PLOTNER VIRGINIA	44 35477	HSA	PKLN	4BD7

NAME	TEL. NO.	AGCY.	BLDG	ROOM
PLOTNICK SHIRLEY B	44 33165	PHS	PKLN	1766
PLOTNICK STACEY R	44 35407	ADMHA	PKLN	15C24
PLOWDEN BARBARA	44 31933	HSA	PKLN	14A31
PLUHOWSKI JOANN L	44 32600	ADMHA	PKLN	14C03
PLUMB OONALD H	44 34206	FDA	PKLN	9B45
PLUMB GATES L	24 53394	SRS	HEWS	5416
PLUMMER CAROLYN V	47 21653	OE	DONO	3105
PLUMMER CLARISSA	44 33010	HSA	PKLN	1649
PLUMMER OOROTHY A	24 58284	OE	FOB6	1087
PLUMMER HATTIE E	944 34350	OS	PKLN	677
PLUMMER STEVEN L	24 51068	FOA	FB8	6446
PLUNKETT MARVIN L	44 31794	HCFA	PKLN	13A19
POCURULL OOROTHY W	34 42557	FDA	BLTV	
POOLISKA RICHARD J	44 35197	FDA	PKLN	17B45
PODOLSKY ARTHUR	24 58392	ASE	FOB6	3073
POE EONA E	24 51217	FDA	FB8	3828
POE GAIL S	43 67093	HRA	FCB2	244
POE LINDA S	23 59740	SSA	BCT2	302
POELMA PAUL L	24 51462	FDA	FB8	3452
POET BUFORD	44 33830	FDA	PKLN	10B31
POGENSKY ARTHUR	673 5536	SSA	UN	708
POGUE CHARLES H	44 36200	FDA	PKLN	15A19
POGUE LUCILLE P	44 34594	FDA	PKLN	18B45
POHLAND ALBERT E	24 51409	FDA	FB8	4864
POHLENZ HELEN	443 3855	ADMHA	PKLN	9C09
POINTER JUANITA T	43 67142	HRA	FCB2	212
POKRAS ROBERT	43 67125	HRA	FCB2	212
POLANO MARIAN C	24 58064	OE	FOB6	2079C
POLASCHIK STEPHEN	44 36896	HCFA	PKLN	1213
POLEN CATHY S	23 52124	SSA	WEBB	305B
POLIAKOFF ALEXIS T	24 52425	OE	ROB	3319C
POLIN ELEANOR B	44 35006	FDA	PKLN	1063
POLING HAZEL C	44 31096	HSA	PKLN	5A46
POLK OENISE L	23 58584	SSA	IBM	107
POLK LORNA M	24 52216	OE	ROB	3523
POLK LORRAINE O	44 34800	PHS	PKLN	1719
POLK LORRAINE E	24 51148	FDA	FB8	6002
POLK WILLIAM J	43 66343	ADMHA	ADEL	218A
POLKABLA JAMES J OR	24 51648	HSA	HEWS	1630
POLLACK ARMANDO A	44 32126	AOMHA	PKLN	9A19
POLLACK EARL S OR	44 33683	ADMHA	PKLN	18C26
POLLACK GERALDINE B	44 34203	FDA	TWRL	1
POLLACK IRMA	130 72400	OS	SS	645
POLLACK NORMAN	24 59281	OHO	SP	340G3
POLLAN MILOREO S	44 32824	FOA	TW	307
POLLARD ALMA E	24 57136	OS	SP	506E
POLLARD ANNIE	24 52465	OE	FOB6	2017D
POLLARD LUISA	44 35480	AOMHA	PKLN	17C26
POLLARO MARTELLA	75 57794	OS	OONO	5127
POLLARO MARY	47 23804		HEWS	3627
POLLEN DAVIO S OR	24 57835	OE	FOB6	4025
POLLICK LOUISE E	23 58411	SSA	BCT2	602
POLLIN OR WILLIAM	44 31887	ADMHA	PKLN	936
POLLITT F ANTHONY DR	43 66570	HRA	FCB2	450
POLLOCK ELLORY	24 58873	ASE	FOB6	3161
POLLOK NICHOLAS L OR	49 66807	FDA	N29	130
POLONSKY RAE	24 50717	SRS	HEWS	5512
POLSON ROBERT E	24 52451	OHO	OONO	2534
POLZIN MARY P	24 59815	OE	OONO	4942
POMERANTZ IRWIN H	24 51294	FOA	FB8	4824
PONCE OE LEON HUMBERT D	23 51220	SSA	BCT2	520A
PONCI OOUGLAS	47 23190	OS	HEW	5756
PONDER FREO	23 58537	SSA	GLEBE	817
PONOW OORA J	44 36571	PHS	PKLN	18A55
PONTON BEVERLY A	44 33446	FOA	CHAP	226
PONTON JOSEPH W	23 58280	SSA	BCT2	402A
PONTON PAUL E	24 56531	OS	HEW	1019
POOLE BARRY W	42 77953	FOA	SSP	1312
POOLE ELWOOO P	24 59186	OS	HEW	1625
POOLE JANET E	24 57904	OE	FOB6	4003
POOLE JOHN B	44 33420	FOA	PKLN	6B24
POOLE KATHY A	23 58280	SSA	BCT2	402
POOLE MARGARETE M	24 52750	FOA	5011	200
POORE OENISE L	44 33793	FOA	PKLN	863
POORE JOHN L	23 51208	SSA	IBM	405
POORE THOMAS W	43 66223	HRA	FCB2	157
POOTON KATHLEEN S	44 33290	FOA	PKLN	7B04
PCOTON KENNETH N	44 31768	FOA	PKLN	1188
POPACH HELEN E	24 51135	FDA	FB8	2811

NAME	TEL NO	AGCY	BLOG	ROOM
POPE DONALO L	44 32516	PHS	PKLN	577
POPE EMMETT L	43 66787	HRA	FCB2	750
POPE JANICE F	25 45890	NIE	B	636
POPKIN JOROAN J	44 32245	HSA	PKLN	1415
POPKIN MICHELE	43 66753	HRA	FCB2	627
POPKIN REBA	44 33653	ADMHA	PKLN	11105
POPLIN CAROLINE	44 32716	OS	PKLN	986
PORSCHE ELIZABETH K	24 57534	OS	HEW	1436
PORTER BRENOA K	23 58335	SSA	BCT2	207
PORTER ELIZABETH T	43 68980	HRA	FCB2	144
PORTER HELEN	24 58132	OE	ROB	4072
PORTER JANICE L	24 51173	FDA	FB8	2813
PORTER JOANELL T	24 58245	ASE	FOB6	3017
PORTER MARY P	24 56126	OS	HEW	1314
PORTER ROBERT S	24 51457	FDA	FB8	3013
PORTER SHARON C	23 58383	SSA	BCT2	406
PORTER WILLIAM	24 56585	OS	HEW	3257
PORTERFIELD BARBARA M	44 34976	FDA	PKLN	977
PORTO GLORIA A	130 47530	OS	SS	1M28
POSEY EMIL L	44 31556	FDA	PKLN	5C20
POSEY SHARON K	44 34826	ADMHA	PKLN	15C24
POSNER ALICE E	24 56494	OS	SP	436G10
POSPISIL GEORGE C	44 31173	ADMHA	PKLN	9A03
POST HAROLD	44 33026	FDA	PKLN	1356
POSTELL DIANE M	24 58783	ASE	FOB6	3072
POSTMAN HELEN	44 33870	FOA	PKLN	10B03
POSTON ROBERT B	24 57363	OS	HEW	G-619
POSTORINO YOLANDA F	24 58180	OE	ROB	5044
POSTOTNIK PAULINE	44 33357	FOABD	PKLN	13B36
POTASH JOSEPH N	24 56065	OS	SP	445H
POTEAT GWENDOLYN	24 53453	HOS	SP	319B
POTKAY JOYCE A	44 32140	COC	PKLN	820
POTKIN STEVEN	57 47541	AOMHA	WAW	476C
POTONIC HELEN R	43 66923	HRA	FCB2	822
POTTER RUSSELL L	47 23180	OS	HEW	5751
POUGH HENRIETTA J	24 57577	OS	HEW	1405
POUNOS JULIA D	44 33793	FOA	PKLN	855
POWELL ANITA L	43 67135	HRA	FCB2	212
POWELL BLAKE L	44 33403	FOA	TW	106
POWELL CECELIA T	24 58593	OE	FOB6	4159
POWELL DOROTHY M	24 58058	OE	FOB6	1130B
POWELL JOE L	43 66154	HRA	FCB2	157
POWELL JOHN W	893 49738	HCFA	EHR	301
POWELL JONATHAN A	49 61290	FOA	N29	430
POWELL LEO F	24 53494		HEWS	2500
POWELL MICHELLE	24 51818	OS	HEW	1271J
POWELL MILOREO C	23 52013	SSA	BCT2	614
POWELL PHYLLIS	47 23804	SRS	HEWS	3619
POWELL PHYLLIS A	44 32234	FDA	PKLN	4B06
POWELL ROSA M	24 50371	SRS	HEWS	5030
POWELL ROSIE B	24 58040	OE	FOB6	3089
POWELL SHARON	25 45310	NIE	B	600
POWELL SHIRLEY Y	44 31573	FOA	PKLN	1150
POWELL WILSON A	44 34280	FDA	PKLN	12B45
POWELL WINIFRED E	43 66190	HRA	FCB2	727
POWER LINN	24 50979	SRS	HEWS	1416
POWER PATRICIA A	44 31974	PHS	PKLN	18A54
POWERS BETTY V	44 31116	HSA	PKLN	6A20
POWERS OONALO L	43 66800	HRA	FCB2	541
POWERS GALEN O	24 50540	OS	HEWS	4428
POWERS I OAVIO	44 34340	FOA	PKLN	12B17
POWERS JOSEPH A	24 51564	FOA	FB8	6415
POWERS KENDALL	34 42557	FOA	BLTV	
POWERS MARGARET A	24 52605	OE	FOB6	3109B
POWERS ROSE	47 26706	OS	HEW	1748
POWERS RUTH O	44 31967	PHS	PKLN	18A38
POWERS S GAIL	44 32200	FOA	PKLN	11B26
POYTHRESS LEROOF	44 34410	FOA	PKLN	5B19
POZNIAK RICHARO A	44 32554	FOA	CHAP	106
PRAGER FRANCES	44 31440	HSA	PKLN	7A39
PRAHINSKI ARTHUR L JR	49 67185	OS	WSTWO	433
PRASAO MAYA	130 48347	OS	SS	555
PRASAD VAOLAMANI K	24 51295	FOA	FB8	6076
PRATHER BRAOLEY R	49 62732	FOA	N29A	2C11
PRATHER BRENOA J	43 66223	HRA	FCB2	157
PRATHER HELEN	43 67204	HRA	FCB2	1037
PRATHER MAVIS B	43 67035	HRA	FCB2	227
PRATHER ONEIOA T	44 36687	ADMHA	PKLN	11A40
PRATT GLORIA J	24 50509		HEWS	5026

NAME	TEL. NO.	AGCY.	BLDG.	ROOM
PRATT JEANNE C	24 51683	SRS	HEWS	4006
PRATT LARRY	44 31450	HCFA	PKLN	9A53
PRATT MARGARET D	44 31945	HSA	PKLN	14A40
PRATT MARY	24 52922	OE	R	421
PRATT PAUL W	44 34093	FDA	PKLN	7B20
PRATT PRATTY M	24 56886		HEWS	2614
PRATT TERRY	25 49497	NIE	B	623
PRATT WILLIAM F OR	43 68731	HRA	FCB2	144
PRAVLIK MICHAEL A	44 32496	PHS	PKLN	585
PREDDY RANCHER C	43 66534	HRA	FCB2	322
PREDZIN JOSEPH L	47 23217	OS	HEW	5246
PREM DONALD	23 58650	SSA	GLB	812
PREMO FRANCES H	44 34673	AOMHA	PKLN	11C16
PRENOERGAST JOSEPH H	24 52913	FOA	FB8	5025
PRESENT PAULA A	44 33774	AOMHA	PKLN	10C09
PRESIDENT LEVORA	25 47946	NIE	B	815
PRESLEY OENVER JR	44 34730	FDA	PKLN	16B31
PRESS HOWARO A	24 51121	FDA	FB8	6013
PRESSON EOWARO G	24 52683	OE	FOB6	2167
PRESTON CORA	44 79227	OE	RPT	421
PRESTON LUCILLE F	44 31180	HSA	PKLN	6A30
PRESTON PEGGY	24 56107	OS	SP	616H
PRESTON RAE	43 66130	HRA	FCB2	650
PRESTON RICHARO K	24 57979	OE	FOB6	1131
PRESTON RUTH C	43 66208	HRA	FCB2	350
PRESTWICH DELORES A	44 33600	ADMHA	PKLN	15105
PRETANIK J STEVE	24 53266	FDA	FB8	3082
PRETE CATHERINE	44 31755	FDA	PKLN	957
PRETTYMAN CHARLES	44 33830	FDA	PKLN	10B40
PREVEL JAMES J	25 45056	NIE	M	702
PREVO FREDERICK J	44 32536	FDA	TW	158
PREW CHERYL	24 58927	DHD	SP	344F
PREW JAMES H	24 51077	FDA	FOB8	5036
PRICE ARLEEN S	44 32200	FDA	PKLN	11B26
PRICE BRENDA A	24 52475	OE	RDB	4310
PRICE BRENDA A	24 52475	OE	ROB	4310
PRICE C DKEETS	47 23053	OHD	SP	305F
PRICE CAROL	24 50496		HEWS	2125
PRICE CHARLES E	24 50161	SRS	HEWS	5621
PRICE EARL C	24 57386	DS	HEW	SB4
PRICE ELAINE J	24 57911	ASE	FOB6	3D09
PRICE GLORIA J	24 51738	SRS	HEWS	5614
PRICE ISABEL B	43 67274	HRA	FCB2	1022
PRICE JOHN T	47 22947	SRS	HEWS	7065
PRICE JOSEPH	24 59722	DE	DONO	3522
PRICE JOSEPH F	44 33130	FDA	PKLN	1090
PRICE KATHARINE	43 67236	HRA	FCB2	93D
PRICE LILLIE M	130 47868	OS	ALT	622
PRICE MARY	24 59661	DE	DOND	4030
PRICE NORA S	44 31717	FDA	PKLN	8B07
PRICE PATRICIA	44 34508	ADMHA	PKLN	9C05
PRICE PEARL T	24 52432	DE	ROB	4318
PRICE RICHARD G	44 33793	FDA	PKLN	881
PRICE SARAH	25 47946	NIE	B	815
PRICE SUZANNE D	24 57965	OE	FDB6	2011
PRICE WILLIAM	44 34317	FDA	PKLN	6B33
PRICE WILLIE R	447 9022	OE	ROB	5915
PRICE YTALINA D	44 36243	FDA	PKLN	7BD5
PRIDDY EVELYN S	42 77226	FDA	SSP	1346
PRIDDY LYNDA E	24 51474	FDA	FB8	3060
PRIDE JOHN L	24 57458	OS	SP	305F
PRIEN ROBERT F DR	44 33524	ADMHA	PKLN	91D5
PRIGAL ELAINE	44 34333	ADMHA	PKLN	11101
PRIMAS GWENDOLYN J	24 52421	OE	ROB	4517
PRIMAS MARION E	44 34357	ADMHA	PKLN	17C05
PRIMIANI ANA D	24 52384	OE	ROB	3045
PRINCE BARBARA M	44 31974	PHS	PKLN	18A54
PRINCE BERTHA L	47 2464D	OE	DONO	4829
PRINCE CAROLE L	47 23155	OS	HEW	5700
PRINCE ESTHR	44 33200	ADMHA	PKLN	13C06
PRINCE NORMAN E	44 32004	PHS	PKLN	1781
PRINCE TWANA L	24 57292	OE	FOB6	2049
PRINTIS ROBIN	43 66764	HRA	FCB2	441
PRIOR ROBERT	24 58791	OS	SP	539H
PRITCHARD DAVID H	24 52617	OE	ROB	5018
PRITCHARD EMMETT H	24 58948	OS	FOB6	4098
PRITCHARD THOMAS J	24 58580	OE	FOB6	1005
PRIVAL MICHAEL J PHD	24 51347	FOA	FB8	1062
PRIVETT WILLIAM H	24 51794	OS	SP	457F3

NAME	TEL. NO.	AGCY.	BLDG.	ROOM
PRO RICHARD R	24 56858	OS	SP	736F
PROBST PETER G	49 61146	FDA	N29	524
PROCHAZKA GRETCHEN L	24 51431	FDA	FB8	5019
PROCHAZKA MILLO W	24 51164	FDA	FB8	4029
PROCTOR CAROLYN	24 57813	ASE	FOB6	3065
PROCTOR CELESTINE	443 3536	ADMHA	PKLN	9C23
PROCTOR DELORES A	24 56328	OE	RDB	3624
PROCTOR DELORIS L	24 58298	OE	ROB	3514
PROCTOR OOROTHY M	24 52743	OE	OONO	4120
PROCTOR ELIZABETH M	47 25128	ASE	FOB6	3159A
PROCTOR GWENDOLYN E	24 52750	FDA	5011	133
PROCTOR JOHN M	44 36487	ADMHA	PKLN	1025
PROCTOR JOSEPH B	24 52441	FOA	5011	224
PROCTOR JULIUS M	24 56140	OS	SP	516B
PROCTOR MAE E	24 58239	OE	FOB6	3091
PROCTOR MARY	24 52761	OE	ROB	3916
PROCTDR VELMA A	43 67280	HRA	FCB2	944
PROCTOR VIDLA J	24 57868	DE	FOB6	3096
PROCTOR W ROBERT	47 25663	PHS	SP	745G1
PROCTOR WELLS	25 45890	NIE	B	638
PROCTDR WILLIAM P	44 33670	FOA	PKLN	13B20
PRODEN FRANK C	24 58740	DS	SP	531H
PROFITT JOHN R	24 59873	DE	ROB	3030
PRDGAR JDSEPH J	49 65241	FOA	N29	232
PROMISEL OAVE	44 33864	AOMHA	PKLN	16C05
PRONOVOST MARY A	23 58371	SSA	IBM	304A
PROPERZIO WILLIAM S	44 32845	FDA	CHAP	100
PRDSKY LEDN	24 5131D	FDA	FB8	1834
PROSSER ALLAN R	24 51500	FDA	FB8	1038
PRDSSER WILLIAM R	24 518D8	OS	SP	447F
PROUT C ANITA	44 3337D	FDA	PKLN	1472
PRDVINCE WILLIAM K	23 51643	SSA	BCT2	614
PRUDEN DIANNE D	24 52784	DS	SP	531G
PRUDEN DIANNE D	24 56345	OS	SP	531G
PRUITT LENDRA	24 50227		HEWS	4325
PRUITT RDBERT E	25 4554D	NIE	B	632
PRUITT ROSEMARY	43 6638D	HSA	FCB3	1160
PRUNEDA NINA	75 57715	DS	DONO	2D14
PRUNELLA PRISCILA J	44 3625D	FDA	PKLN	1574
PRUSKY PHYLLIS	44 32D49	PHS	PKLN	1887
PRYAL DAVID M	47 23167	OS	HEW	5724
PRYDR JESSIE A	44 36790	PHS	PARK	114
PRYOR PAUL O	43 68974	GA	FCB3	556
PRZYBYLINSKI DDNALD G	23 51946	SSA	IBM	201
PUCHER KARL	24 58986	OE	FOB6	5D82
PUGH GLDRIA	24 53243	DS	HEW	3627
PUGLIESE FRANK G	44 3346D	FDA	PKLN	7B02
PUGSLEY RONALD S	24 52810	OE	ROB	3637
PUIDAK PETER	673 57D5	SSA	UN	708
PULLEN DALE	24 56241	OS	HEW	3236
PULLEN LARRY H	43 661D7	HRA	FCB2	644
PULLEY MARILYN J	44 3423D	FDA	PKLN	1466
PULLIAM TDNY	24 52D73	OS	TRPT	B732
PUMA BARTHOLOMEW	24 51163	FDA	FB8	4432
PUMPHREY MARY S	24 51564	FDA	FB8	6415
PURCELL PORTIA A	44 33890	ADMHA	PKLN	942
PURDUM JANET	44 31935	FDA	PKLN	1070
PURDY ALAN H PHD	44 36377	CDC	PKLN	853
PURDY BETTY	44 36656	PHS	PKLN	17B16
PURDY THDMAS E	44 33080	PHS	PKLN	18A30
PURICELLI CAROLYN	24 58817		HEWS	4111
PURNELL LINDA M	24 57565	OS	SP	517D
PURNELL MICHAEL A	24 57873	OE	FOB6	4181
PURVIS JAMES P	44 32486	HSA	PKLN	6A05
PURVIS JOHN S	44 34330	FDA	PKLN	14B45
PURVIS JDYCE M	44 32894	FDA	PKLN	13B45
PURVIS JUDY A	24 51181	FDA	FB8	2117
PURVIS MARLENE	47 23090	OHD	SP	347D
PURVIS SHIRLEY A	24 51750	OE	ROB3	4920
PURVIS WILLIAM V	44 33730	FDA	PKLN	9BD9
PURYEAR CHERYL A	24 52488	OE	ROB	3125B
PURYEAR CHERYL A	24 52488	DE	ROB	3125B
PUTNAM BEATRICE J	24 50355	OE	DONO	1700
PUTNAM BETTY L	24 50420	SRS	HEWS	1219
PUTNAM JOHN F DR	47 25812	OE	FOB6	3073
PUTRUS CAMILLIA M	43 66107	HRA	FCB2	644
PUYDT BEN A	44 33442	FDA	PKLN	6BD3
PYATT CHARLES F	44 32544	FDA	PKLN	13B08
PYE BARBARA	43 66236	HSA	FCB3	115D

NAME	TEL. NO.	AGCY.	BLDG.	ROOM
PYKOSH HENRY P	44 36833	FDA	PKLN	2A45
PYLES JAMES	130 42554	OS	SS	616
PYLES LAVICE	24 58173	OE	FOB6	2065
PYLES PATRICIA	130 42412	OS	SS	600
QILKINA SWVVIW	44 35487	HSA	PKLN	4B21
OUADE CAROLYN M	24 51835	OE	ROB	4717
OUANDER DOROTHY Y	24 51226	FDA	FB8	B672
QUARLES ELIZABETH	44 32080	ADMHA	PKLN	1111
OUARTERMAN JOSEPHINE	24 58465	OE	FOB6	2181
QUAST JOHN R	44 35249	FDA	PKLN	6B32
QUATTLEBAUM PATRICIA A	24 58862	OE	FOB6	4122
OUATTRONE BARBARA A	44 329D3	FDA	PKLN	1275
OUAVE ROBERT L	43 67000	HRA	FCB2	211
OUEEN CAROLYN M	42 78171	FDA	SSP	1316
OUEEN LAWRENCE P	24 57061	OS	HEW	G608
OUEEN STERLON	45 13526	OS	SPRW	
OUEENE ROLAND J	24 5DD72	OHD	HEWS	3413
OUELLET RONALD	24 58180	OE	ROB	5051
OUENZER LINDA	57 4756D	ADMHA	WAW	120
OUEREC LINDA J	43 68954	HRA	FCB2	144
OUEST JOHN A PHD	44 34730	FDA	PKLN	16B45
OUICK HARRY R	49 67871	OS	WSTWD	42D
OUIGLEY PATRICIA E	43 67256	HRA	FCB2	922
OUILLER PATRICIA M	24 56126	OS	HEW	1314
OUILLER ROOSEVELT	44 32447	PHS	PKLN	1B48
OUILLIAN KATHERINE W	43 67DD3	HRA	FCB2	211
OUINCOSES ENID T	44 33180	FDA	PKLN	11B4D
OUINLISK VIRGINIA M	24 5232D	OE	ROB	4709
OUINN DAVID A	24 56201	OS	SP	739D1
OUINN ETHEL	75 5774D	OS	DONO	5720
OUINN JAMES E	24 58680	OE	FOB6	1162
OUINN OLIVER B	24 57714	OS	HEW	3265
OUINN RICHARD A	44 33596	GAO	PARK	13D
OUINN ROBERT	24 57426	OS	HEW	470D
OUINN TAYLOR M	24 51567	FDA	FB8	5D01
QWAAWL SWNIXW L	44 367D7	HSA	PKLN	4B07
RAAB GREG	43 66144	HRA	FCB2	65D
RABBITT HORACE L	24 50847	SRS	HEWS	1311
RABBITT MARIAN E	43 66231	HSA	FCB3	11THFLR
RABINE K F	24 51313	FDA	FB8	2042
RACHLIN JAY A	44 3460D	FDA	CHAP	106A
RACINE MARY J	24 50413		HEWS	4112
RACKLEY WALTER	75 5774D	OS	DDNO	5720
RACKOFF WAYNE	24 56233	PHS	HEWSP	731E
RADCLIFFE SHIRLEY A	47 25123	ASE	FOB6	30D3
RADIN BERYL A	24 51795	OS	SP	440D
RADLOFF LENORE S	44 33774	ADMHA	PKLN	10C09
RADOS WILLIAM M	44 34557	FDA	PKLN	7B43
RADULOVIC ADRIENNE	24 5D1D4		HEWS	463D
RAE DONALD S	44 33717	ADMHA	PKLN	6C12
RAEDE DEBORAH L	47 23910	OE	FOB6	1157
RAEMSCH JANICE E	24 59779	OE	ROB	3622
RAFF VIRGINIA	43 66611	HSA	FCB3	33D
RAFFEL SARA	44 34257	ADMHA	PKLN	8101
RAFFEL WILLIAM	130 47D78	OS	SS	646
RAFFENSPERGER H JEFFREY	44 76989	OE	ROB	4D51
RAFFERTY BRIAN M	24 51523	FDA	FB8	5417
RAFFERTY JOHN A	43 68960	HRA	FCB2	850B
RAFFERTY ROSEANN R	24 5D111	SRS	HEW	4625
RAFIK CAROLYN DALE	23 59634	SSA	WEBB	208
RAGAN S PAUL	44 34350	OS	PKLN	677
RAGAZINSKY LANA J	44 33790	FDA	PKLN	9B08
RAGELIS EDWARD P	24 51381	FDA	FB8	4450
RAGLAND GWENDOLYN	24 51561	FDA	FB8	1824
RAGLAND SHERMAN	44 34474	ADMHA	PKLN	11C10
RAGSDALE EDITH T	24 5D671	SRS	HEWS	4200C
RAHMOELLER GLENN A	42 77226	FDA	SSP	1346A
RAIGRODSKI EUNICE	44 33533	ADMHA	PKLN	18104
RAINBOLT SUSAN G	24 51940	OCSE	HEWS	2D38
RAINDROP CAROL	24 50975	OHD	HEW	4553
RAINES PATRICIA A	44 33483	ADMHA	PKLN	7C18
RAINES THOMAS V	44 34913	FDA	PKLN	7B06
RAINEY LINDA	44 31967	PHS	PKLN	18A38
RAINEY NANNIE H	24 51203	FDA	FB8	4125
RAINEY VIRGINIA	75 57720	OHD	DDNO	2132
RAISEN DAVID	42 63940	OHD	SP	333H
RAISNER CHARLES R	25 59700	OE	ROB	3069
RAIZEN SENTA	25 45D40	NIE	B	707
RAJAN ANAND K	24 51254	FDA	FB8	5807

NAME	TEL. NO.	AGCY.	BLDG.	ROOM
RALEY JEANETTE	44 34347	ADMHA	PKLN	9C24
RALPH JACK B	24 56744	OS	HEW	1194
RALPH JAMES	44 33724	ADMHA	PKLN	71D2
RAMBAUT PAUL C	24 51561	FDA	FB8	1832
RAMBERT ERIE D	24 53360	OS	HEW	3265
RAMIREZ CARLOS E	44 2177	HSA	PKLN	14A31
RAMOS IZQUIEROO LOURDES	24 56768		HEWS	5525
RAMOS JUAN	44 33533	AOMHA	PKLN	18105
RAMPP LARY C	43 67227	HRA	FCB2	944
RAMSAY CHRISTOPER B	24 59267		HEWS	250D
RAMSEY ELDA	43 66637	HRA	FCB2	350
RAMSEY ELIZABETH	44 34676	ADMHA	PKLN	11C20
RAMSEY JOYCE A	47 22800	OE	FOB6	1083
RAMSEY SALLIE E	44 31210	HSA	PKLN	649
RANALLI ANN	44 33735	ADMHA	PKLN	18101
RANDALL CLAUDETTE	24 52862	OHD	SP	3210
RANDALL LEROY	14 67D56	OS	WSTWD	5A03
RANDALL OLIVER	24 56370	OS	HEW	G718
RANOALL RUTH N	43 66261	HSA	FCB3	11THFL
RANDIG FRANK	75 5883D	OS	R	628
RANDLE CLEVELAND	47 23747	OE	ROB	3678
RANDOLPH JOAN M	23 51600	SSA	GLEBE	807
RANDOLPH JOSEPH O	24 51087	FDA	FB8	2426
RANDOLPH LAURA	24 57591	OS	SP	6D3H
RANDOLPH LINDA DR	75 57944	OS	OONO	5147
RANDOLPH WILLIAM F	44 33283	FDA	PKLN	1460
RANDOUR MARY LOU	25 4547D	NIE	B	645
RANKIN AURELIA C	44 32026	PHS	PKLN	438
RANKIN JOHN	23 58256	SSA	IBM	3D5B
RANKIN LUCILLE S	24 59691	OE	ROB	3907
RANKIN ROBERT C	44 34055	FDA	CHAP	204
RANOFSKY ABRAHAM L	43 67125	HRA	FCB2	212
RANSDELL JOHN	43 67244	HRA	FCB2	922
RANSOM BRUCE C JR	23 51277	SSA	BCT2	4D3
RANSOM LEWIS	43 67236	HRA	FCB2	930
RANSOM REGINA H	24 57985	OE	FOB6	1187B
RAPER SUZANNE	44 36774	HSA	PKLN	13D7
RAPP JUDY	24 561D7	OS	SP	616H
RAPPAPORT MIRIAM	75 5D59D	OHD	OONO	5837
RASKIN ALLEN DR	44 33527	ADMHA	PKLN	91D1
RASKIN IRA E	43 66870	HRA	FCB2	622
RASMUSSEN ELIZABETH B	24 58157	OE	FOB6	2049
RASMUSSEN GARY J	24 57900	OE	FOB6	1175
RASPANTI VERA C	23 516DD	SSA	GLEBE	801
RASTOGI SURESH C DR	49 647D5	FDA	N29	120
RATCLIFFE STANLEY D	24 51557	FDA	FB8	3818
RATHBUN EDITH	43 66684	HRA	FCB2	350
RATNOFSKY ALEX	24 5813D	OE	FOB6	4D87
RATTERAY JOAN C D	24 58595	OE	ROB	4682
RATTNER EDWARD	24 5838D	OE	FOB6	4D83
RATZKIN MARILYN E	44 34973	FDA	PKLN	1189
RAWE DONALD E	24 50731	OHO	HEWS	3123
RAWLES ROBERT T	43 67145	HRA	FCB2	1D30
RAWLINGS DARLENE	47 26745	OS	HEWN	376D
RAWLINGS JOYCE L	43 68936	HRA	FCB2	827
RAWLINGS ROBERT R	44 33717	ADMHA	PKLN	6C12
RAY AUDREY M	24 50887	HSA	HEWS	16DD
RAY JANE E	49 64939	FDA	N29A	1A17
RAY JUDITH A	44 36456	FDA	TW	517
RAY LAWRENCE	44 32070	ADMHA	PKLN	1125
RAY LILLIAN	75 57755	OHD	DONO	5723
RAY MARY S	24 58671	SRS	HEWS	2113
RAY ROBERT H	24 5194D	OCSE	HEWS	2038B
RAYMOND ERNEST M	24 57581	PHS	SP	722H
RAYMOND ROBERT	24 57527	OS	SP	455G
RAYNER JEANNETTE	43 66595	HRA	FCB2	442
RAYSOR SHELIA	43 67236	HRA	FCB2	930
RE VIRGINIA G	24 52949	OE	ROB	5060
REA HAZEL W	49 64183	ADMHA	NIH36	1A07
READ R B JR DR	24 51217	FDA	FB8	3828
READ WILLIAM BRAD	44 3105D	HSA	PKLN	7A08
READY KAY	24 52D15	OS	TRPT	B416
REAGAN K S	13D 7222D	OS	SS	617
REAM ELAINE	44 32026	PHS	PKLN	438
REAMER LYNNE A	49 64883	FDA	N29	304
REAMY GARY	24 5223D	OE	OONO	4030
REAP DENISE M	43 66278	ADMHA	ADEL	208
REARDON JOHN D	43 66284	HSA	FCB3	320
REARDON RUTH O	44 3345D	FDA	PKLN	757

NAME	TEL. NO.	AGCY.	BLDG.	ROOM
REATIG NATALIE	44 33527	ADMHA	PKLN	9104
REAVES ALICE W	43 67047	HRA	FCB2	263
REAZIN DOROTHY F	44 33070	PHS	PKLN	1814
RECHEN HENRY J L	44 36536	FDA	TW	743
RECHENBACH ESTHER	44 32644	OS	PKLN	4A53
RECKER FREDDY	24 52595	OE	RPT	421
RECKLEY JOSEPH D	44 34323	ADMHA	PKLN	15102
RECKNOR PHILIP	23 58486	SSA	GLB	813
RECTOR JOHN	37 66570	SRS	PHB	5110
REDD JUANITA A	24 58040	OE	FOB6	3085
REDDERSEN JOHN K	24 56594	OS	HEW	4079
REDDICK KATHLEEN	24 56697	OS	HEW	G320
REDDICK LAVERNE G	25 45080	NIE	M	721
REDDICK RONALD	44 36477	HCFA	PKLN	13A19
REDDICK VIRGINIA	24 50420		HEWS	1219
REDDIN THOMAS E	44 32374	FDA	PKLN	2A53
REDDOCH MALCOLM B	24 51505	FDA	FB8	5816
REDDY GURUVA B	44 31788	FDA	PKLN	6B09
REDHOUSE MARTHA	44 31093	HSA	PKLN	5A55
REDICK RICHARD W	44 33343	ADMHA	PKLN	18C17
REDISH AUDREY B	24 52D50	OS	TRPT	B442A
REDMAN EDWARD H	24 57196	OS	HEW	3752
REDMAN LORETTA M	25 45830	NIE	B	808
REDMAN PATRICIA M	43 66215	HSA	FCB3	11THFLR
REDMON VIRGINIA B	43 66544	HRA	FCB2	322
REDMOND ESTHER	44 35460	HSA	PKLN	4B17
REDMOND LAWRENCE R	24 5D066	SRS	HEWS	1219
REDMOND MARY B	44 31986	PHS	PKLN	436
REDMOND SHIRLEY	24 50944	HDS	HEWS	3411
REEB GEORGE M	130 44443	OS	SS	2121
REECE CAROLYN	75 57746	OS	DONO	3548
REED ANNA	44 33783	ADMHA	PKLN	6C15
REED CHARLES	24 52262	OE	ROB	3522
REED DAVID	43 67283	HRA	FCB2	944
REED ELIZABETH I	44 33483	ADMHA	PKLN	7C18
REED EUGENE T	24 56513	OS	SP	542F3
REED GEORGE F	24 51025	FDA	FB8	2417
REED IRMA	24 50142	OS	HEW	1645G
REED JUDITH K	75 57746	OS	DONO	3552
REED L DENO	24 50796	OHD	HEWS	3420
REED MAENYLIE M	24 58210	OE	FOB6	4161
REED MILDRED T	24 50604	SRS	HEWS	4D54
REED PATRICIA	44 34883	ADMHA	PKLN	1695
REED RITA M	24 52015	OS	TRPT	B416
REED SALLIE F	24 56079	OS	HEW	G720
REED SHIRLEY M	24 51003	FDA	FB8	2005
REED THERESA G	44 34310	FDA	PKLN	12B45
REED VERNICE Y	24 58822	SRS	HEWS	4527
REED VICKI L	44 33350	FDA	PKLN	1370
REEDER WILLIAM C	44 32570	ADMHA	PKLN	14C10
REEDY KAY	44 31097	HSA	PKLN	5A53
REEDY RUTH E	44 32994	FDA	PKLN	762
REESE BARBARA	44 32035	PHS	PKLN	1789
REESE CURTIS J	24 52432	OE	ROB	4318
REESE JOHN	43 66893	HRA	FCB2	650
REESE LANNY	44 33063	ADMHA	FLOW	2
REESE NELLIE	43 6720D	HRA	FCB2	1037
REESE RUTH A	24 50151	OE	ROB	3074
REESE RUTH E	776 6311	FDA	SPAL	
REESE WILLIAM H JR	44 34200	FDA	PKLN	1077
REEVES DELORES	24 52020	OS	TRPT	B423
REEVES ETHEL M	44 31118	HSA	PKLN	5A38
REEVES LINDA J	44 33165	PHS	PKLN	1766
REEVES STELLA J	24 50015	SRS	HEWS	5112
REEVES WILLIE	24 52882	OHD	DONO	2641
REFF HERBERT	24 59201		HEWS	2412
REFFIT EDNA B	44 32814	FDA	CHAP	316
REFFIT RONALD M	44 32383	PHS	PKLN	1A7D
REGELMANN KENNETH E	24 58452	OE	FOB6	3083
REGIER DR DARREL A	44 33364	ADMHA	PKLN	18C18
REGISTER DAVID	23 58268	SSA	IBM	206E
REGULSKI FRANKLIN J	130 49395	OS	SS	2124
REHME JOSEPH	44 31126	HSA	PKLN	1436
REICH BARBARA	44 31061	HSA	PKLN	7A08
REICH MURIEL R	44 33476	ADMHA	PKLN	17C05
REICH WALTER	43 68602	ADMHA	ADEL	230
REICHERT PAUL F	44 34316	FDA	PKLN	6B04
REID ANTHONY	44 31507	FDA	PKLN	4CD4
REID BEDDOW	25 46057	NIE	B	645

NAME	TEL. NO.	AGCY.	BLDG.	ROOM
REID CLYDE H	44 34273	HSA	PKLN	7A2D
REID ELIZABETH A	44 31585	HSA	PKLN	1429
REID FRANKLIN	24 53120	OE	ROB	5051
REID INEZ	24 57543	OS	SP	716E
REID JACK T	43 66764	HRA	FCB2	450
REID MARTHAREE J	24 51617	HSA	HEWS	162D
REID MARY	24 57260	OS	HEW	4110
REID OTTO M	24 50562	SRS	HEWS	5417
REID SANDRA L	23 5129D	SSA	IBM	4D8
REID THOMAS E	44 3151D	PHS	WRHSE	LOBBY
REID VERETTA	24 58696	ASE	FOB6	3069
REIDENBACH RICHARD R	24 56236	OS	SP	705D
REIDER ALAN E	24 5D662	SRS	HEWS	4617
REIDY DAVID	43 67149	HRA	FCB2	131
REIDY ELIZABETH B	44 34243	HSA	PKLN	5A09
REIFF JOSEPH S	44 34055	FDA	CHAP	2D4
REIFMAN LUCILLE	24 50445	SRS	HEWS	4094
REIG SONIA	43 67230	HRA	FCB2	105D
REIHL COPELAND A	24 58606	SRS	HEWS	2065
REILLY ANN M	24 58950	OS	FOB6	4094
REILLY DONALD F	24 50557	OHD	HEW	4760
REILLY JOSEPH F	24 51400	FDA	FB8	6834
REILLY ROBERT F	24 56594	OS	HEW	4079
REIMENSNIDER DICK	43 67263	HRA	FCB2	1022
REIN ANNIE P	24 57662	SRS	HEWS	1232B
REINHARD NANCY R	24 57163	OS	SP	615F
REINSCH SUSAN P	44 36250	FDA	PKLN	1574
REINSEL DONNA	43 66650	HRA	FCB2	263
REINSTEIN PHYLLIS	44 31646	CDC	PKLN	823
REIS BERNICE W	24 56392	OS	SP	636G
REIS CURLIE T	24 51817	OS	HEW	1271N
REISNER ELIZABETH R	24 58056	ASE	SP	335G5
REISSMAN SHIRLEY S	44 3606D	FDA	PKLN	14B32
REIST WILLIAM S	44 33587	ADMHA	PKLN	9A19
REISTER CORNELIA J	44 34577	ADMHA	PKLN	1021
RELIC PETER D	24 5768D	ASE	SP	310G
REMEIN QUENTIN R	44 32406	FDA	PKLN	2A53
REMER ESTELLE	43 672D2	HRA	FCB2	1037
REMER ILO M	24 52488	OE	ROB	3125B
REMER PAULA L	24 58094	OE	FOB6	2079
RENAHAN WILLIAM F	24 53176	OHD	SP	318E
RENAUD GEORGE E	44 33942	ADMHA	PKLN	10C06
RENAULT PIERRE F DR	44 36420	ADMHA	PKLN	921
RENDELY JULIET	44 79227	OE	RPT	421
RENNINGER JOHN C	44 36447	PHS	PKLN	18A45
REPP SHELDON D	24 58947	OS	FOB6	4D98
REQUA TERESA R	24 50276		HEWS	2500
REQUILMAN RONNIE	24 57932	OE	FOB6	31D0
RESIO MICHAEL	44 33840	FDA	TW	717
RESKO MARY LOU	673 5534	SSA	UN	7D8
RESNICK CHARLES A PHD	44 3473D	FDA	PKLN	16B45
RESNICK LEAH	43 6688D	HRA	FCB2	641
RESNICK MARGARET M	43 66214	HSA	FCB3	1168
RESTIVO CHARLES D	23 58513	SSA	GLB	800
RETHOLTZ GEORGE DR	44 32092	HSA	PKLN	12A33
RETKA ROBERT L	44 3646D	ADMHA	PKLN	10AD3
RETTEW ELEANOR M	23 5824D	SSA	BCT2	215
RETZLAFF BERNICE	24 52384	OE	ROB	3045
RETZLAFF BERNICE	24 52338	OE	ROB	3045
REUTERSHAN THOMAS P	44 32033	HSA	PKLN	1405
REVESZ AGNES I	44 33180	FDA	PKLN	11B21
REYES MENINA	43 66534	HRA	FCB2	322
REYES REYNALDO	24 51630	OS	HEWS	1042
REYNALDO EDILBERTO F	24 51299	FDA	FB8	5012
REYNOLDS CHESTER T	42 78100	FDA	SSP	1222C
REYNOLDS FRANCINE F	44 36647	HCFA	PKLN	13A56
REYNOLDS HELEN L	24 51526	FDA	FB8	6009
REYNOLDS MARY E	24 51541	FDA	FB8	6015
REYNOLDS NANCY T	24 58777	OE	FOB6	1130
REYNOLDS NOEL	24 58650	OE	ROB	4657
REYNOLDS PATRICIA	34 42557	FDA	BLTV	
REYNOLDS PATRICIA M	44 31474	PHS	PKLN	1817
REYNOLDS STEPHEN J	24 56456	OS	HEW	4049
REYNOLDS THOMAS M	24 57342	OS	HEW	3760
REYNOLDS WILLIAM M	47 22800	OE	FOB6	1D83
RHEE YOUN BOCK	44 32260	HSA	PKLN	7A55
RHEINSTEIN PETER H	44 33730	FDA	PKLN	9BD9
RHETT NANCY	24 51937	OE	FOB6	4069
RHINEHART GERALD L	44 32536	FDA	TW	177

NAME	TEL. NO.	AGCY.	BLDG.	ROOM
RHINEHART REIMAN P	44 3428D	FDA	PKLN	12B45
RHOOA RITA M	42 7723D	FDA	SSP	1349
RHODEN RICHARD A	44 32130	CDC	PKLN	8A54
RHODES BEVERLY L	43 68977	HRA	FCB2	144
RHODES GEORGE R	24 57857	OE	FOB6	20D1
RHODES SAUNDRA N	23 58644	SSA	WEBB	213
RHODES SYLVIA P	44 3184D	HSA	PKLN	5AD9
RIBLETT WILLIAM R JR	44 33270	FDA	PKLN	1168
RICE BENJAMIN F	24 59454	OE	ROB	3660
RICE CARLOS U	24 52D85	OS	TRPT	B816
RICE CATHERINE D	24 51595	OS	HEWS	G611
RICE CHARLES	24 52D73	OS	TRPT	B723
RICE CRAIG C	24 57563	OS	HEW	1327
RICE DOROTHY P	43 67D16	HRA	FCB2	219
RICE FRANCES D	24 52892	OHD	SP	344F
RICE GAREY O	44 31486	PHS	PKLN	1816
RICE JR ROBERT J	44 3522D	FDA	PKLN	13B21
RICE KENNETH B	47 23D46	OHD	HEW	4745
RICE PATRICIA	44 365D4	ADMHA	PKLN	11A55
RICE STEWART C JR	43 67129	HRA	FCB2	212
RICE TERESA A	44 32873	PHS	PKLN	17A55
RICE VINCENT R	24 519D7	OS	HEW	4D72
RICH BARBARA A	24 53D95	FDA	FB8	1825
RICH BARBARA A	24 515D8	FDA	FB8	3D25
RICH FAY F	44 31277	ADMHA	PKLN	895
RICH JAMES	75 57583	OHD	DONO	5152
RICH MARK	47 22956	SRS	HEWS	7D41
RICHARD ROBERTA K	44 34273	HSA	PKLN	7A2D
RICHARDS CURTISSA L	23 5151D	SSA	IBM	3D8
RICHARDS DR LOUISE G	44 31514	ADMHA	PKLN	931
RICHARDS JACQUELINE J	49 63D85	FDA	N29A	2A21
RICHARDS JAMES R	43 68974	GAO	FCB3	548
RICHARDS JERROLD R	24 5D312	SRS	HEWS	5221
RICHARDS JOHN A	44 32994	FDA	PKLN	762
RICHARDS KATIE L	44 31114	HSA	PKLN	5A12
RICHARDS OPHELIA R	43 66187	HRA	FCB2	741
RICHARDSON BARBARA J	49 63377	FDA	N29	B22
RICHARDSON CARL	24 5D77D	OS	HEWS	GD46
RICHARDSON DIANE	23 51639	SSA	BCT2	1D8
RICHARDSON DORIS	24 56264	DS	HEW	GD82
RICHARDSON DORDTHY M	24 51644	HSA	HEWS	1626
RICHARDSON EARL L DR	24 51D94	FDA	FB8	3D14
RICHARDSON GEDRGE W II	44 33867	ADMHA	PKLN	1399
RICHARDSON HARRISON D	47 23182	OS	HEW	5745
RICHARDSON HARRISDN D	47 23182	DS	HEW	5745
RICHARDSON J LEIGH	44 32724	DS	PKLN	665
RICHARDSON MAXINE	44 36737	ADMHA	PKLN	1D29
RICHARDSON OCTAVIA	24 5D225		HEWS	4329
RICHARDSON RICHARD	43 67186	HRA	FCB2	95D
RICHARDSON RICHARD R	24 5175D	OE	RDB	492D
RICHARDSDN SANDRA K	24 56891	DS	SP	631F
RICHARDSON SCOTTIE E	24 51DD2	FDA	FB8	5468
RICHARDSON SHIRLEY N	24 52D4D	OS	TRPT	B442
RICHARDSON TOMMIE	24 52133	OS	TRPT	B432
RICHARDSON VENNESSA D	23 58381	SSA	BCT2	312
RICHARDSON WILLIAM H	13D 49379	OS	SS	2117
RICHEY WAYNE JR	44 33617	HCFA	PKLN	1774
RICHMAN DAVID J	44 3426D	FDA	PKLN	17B45
RICHMAN JR JOHN A	44 36714	FDA	PKLN	12BD6
RICHMOND FREDERICK K	44 33354	HSA	PKLN	1449
RICHMOND JULIUS B	24 57694	PHS	HEWSP	716G
RICHMOND LYNN	24 59165	OS	HEW	4358
RICHTER CECEILE K	24 52897	OHD	SP	341F
RICHTER VALERIE M	24 596D1	OE	RDB	36DD
RICK CHARLES R	44 33695	FDA	PKLN	1DB1D
RICKARD ROBERT A	44 3667D	PHS	PKLN	1744
RICKETTS RITA	24 53453	OHD	SP	317B
RICKRODE HELEN T	44 31914	FDA	PKLN	15B17
RICKS BERNETTA V	44 33D1D	HSA	PKLN	1649
RICKS SVEA C	47 22685	OE	ROB	4651
RICOY CARLOS F	23 52D35	SSA	WEBB	3D1
RICUCCI DONNA	44 36664	ADMHA	PKLN	946
RIDDICK MARGARET L	24 57563	OS	HEW	1327
RIDDLE PAUL N	24 587D2	OS	FOB-6	41D4
RIDDLE RAYMOND L	24 512D4	FDA	FB8	4125
RIDENOUR ANNABELLE G	43 67110	HRA	FCB2	228
RIDER HELEN L	23 58696	SSA	WEBB	214
RIDGE ELTON W	24 58484	OE	FOB6	2DD1
RIDGLEY WARREN L	44 33466	FDA	TWRL	13
RIDGWAY JOHN	24 52315	OE	ROB	3523
RIDLEY CATHERINE	24 56392	OS	SP	636G
RIDLEY DON L	24 50123	SRS	HEWS	4D64
RIDLEY FRANK M	24 56219	OS	HEW	1D24
RIDLEY REGINA F	24 51D84	FDA	FB8	2472
RIEDER CORINNE	25 4531D	NIE	B	600
RIEDER HELEN J	44 32898	FDA	PKLN	1155
RIEMAN JOHN T	24 58D85	OS	SP	745D1
RIENDEAU ALBERT J	24 596D8	OE	ROB	513D
RIES PETER W	43 67D89	HRA	FCB2	244
RIESTER DONALD W	24 51D57	FDA	FB8	6815
RIGBY CHARLES	44 512D5	FDA	FB8	1D82
RIGGLEMAN ELMER D	44 31518	CDC	PKLN	8A16
RIGGLEMAN OSCAR H	24 5245D	FDA	5D11	244
RIGGS CATHERINE C	43 66137	HRA	FCB2	750
RIGGS SARAH H	24 57866	OE	FOB6	4D69
RIGHTER HERBERT F	344 2557	FDA	BLTV	
RILEY CARLOTTA	44 3631D	FDA	PKLN	465
RILEY DONNA M	44 3473D	FDA	PKLN	16B45
RILEY JOHN M	594 3125	SSA	ALTM	96D
RILEY JULIA L	44 32414	PHS	PKLN	591
RILEY MARY H	24 58891	DE	FOB6	3D81
RILEY WILLIAM D	24 52451	OHD	DONO	2534
RIMA LARRY	24 50754		HEWS	4618
RIMA NASH	24 5D626	SRS	HEWS	5312
RINALDI CHERYL L	44 32738	HSA	PKLN	1646
RINALDI SALVATORE J	24 56997	OE	FOB6	4D13
RINER EDWARD N	24 56877	OS	HEW	3312
RING EVANGELINE	25 4583D	NIE	B	8D8
RINGEL ABRAHAM	43 6615D	HRA	FCB2	650
RINGEL BLANCHE D	49 67691	FDA	WT	3D2
RINGELHEIM DANIEL	47 22263	OE	DDND	4046
RINGER FREDERICK R	24 57386	OS	HEW	SB4
RINGLER BRUCE L	44 33D65	ADMHA	PKLN	7CD2
RINGWALL DOUGLAS D	23 51824	SSA	IBM	3D5
RIORDAN MICHAEL	43 6616D	HRA	FCB2	727
RIPPERE JEANNE E	24 51314	FDA	FB8	2876
RIPPERE ROBERT A	24 51275	FDA	FB8	2844
RIPPERGER JOYCE	24 5828D	DE	FOB6	4131
RIPPY CLYDE W	43 67D75	HRA	FCB2	258
RISEBERG RICHARD	14 641D8	OS	NIH31	2B5D
RISKIN ALBERT	447 9D22	OE	ROB	5915
RISLEY MARY	44 3546D	HSA	PKLN	4B17
RISNER LUCILLE P	24 59687	DE	ROB	3124
RIST RAY	25 4517D	NIE	B	834
RITCHEY MARY	24 59836	DE	DONO	3161
RITTENHOUSE JOAN DR	44 31263	ADMHA	PKLN	931
RITZ JAMES M	44 3313D	FDA	PKLN	1D9D
RITZ MARCIA	24 52331	DE	ROB	31D8A
RIVENBARK JDAN L	44 3496D	FDA	PKLN	1685
RIVERA ALVIN	24 52727	DE	ROB	3713
RIVERA BARBARA S	24 5D757	OHD	HEWS	3214
RIVERA FERNANDD J	24 50DD3	SRS	HEWS	2217
RIVERA JAMES M	44 31D22	HSA	PKLN	6A14
RIVERA LINDA L	43 67183	HRA	FCB2	941
RIVERA VIDAL A JR	24 52427	OE	ROB	3642G
RIVERD CHRISTINE E	43 68942	HRA	FCB2	822
RIVERS CATHERINE E	24 57505	OS	ROB	4D34A
RIVERS THOMAS J	24 58264	ASE	SP	3D9G
RIVERS WILLIAM J	594 273D	SSA	DICT	7200
RIVKIN EILEEN R	23 584D5	SSA	BCT2	411C
ROA CHERI A	44 33138	CDC	PKLN	841
ROACH JOHN A G	24 51371	FDA	FB8	4842
ROACH LAVERDIA T	24 59563	OHD	ROB	2611
ROACH MILBURN H	44 3186D	HSA	PKLN	5A3D
RDACH RAMDNA K	44 35048	CDC	PKLN	835
ROANE JOYCE P	24 50976		HEWS	1416
ROANE MARIE H	47 2465D	OE	DONO	4833
ROBANOS SANDI M	24 51511	FDA	FB8	3D25
ROBBIN SAM B	44 33583	OS	PKLN	474
ROBBINS DAVID	24 51971		HEWS	4022
ROBBINS DAVID	24 51971	SRS	HEWS	4D18
RDBBINS EVELYN S	44 3429D	FDA	PKLN	12B23
ROBBINS JEFFREY P	24 56381	OS	HEW	5351
RDBBINS JDAN D	49 62542	FDA	N29	432
ROBBINS JOHN B DR	49 61D14	FDA	N29	404
ROBBINS JOHNNY	49 63377	FDA	N29	B22
ROBBINS LLEWELLYN F	24 586D1	OE	FOB6	2D89
ROBBINS SIDNEY S	24 57941	SRS	HEWS	4D86

NAME	TEL. NO.	AGCY.	BLDG.	ROOM
ROBERGE LILLIAN M	24 50650	OHO	HEWS	3033
ROBERSON ALICE J	24 52821	OS	HEW	1083
ROBERSON EVA M	24 51024	FOA	FB8	2015
ROBERT JAMES K	44 36600	HSA	PKLN	715
ROBERTON ROBERT J	44 32688	AOMHA	PKLN	905
ROBERTS ANN S	24 52384	OE	ROB	3045
ROBERTS ANNIE B	24 57337	OS	SP	749G
ROBERTS BILLY J	24 56370	OS	HEW	G718
ROBERTS CAROLYN M	44 33497	HSA	PKLN	6A19
ROBERTS CHARLES O	49 65564	FOA	N29	418
ROBERTS CHARLES T	24 58732	ASE	FOB6	3009
ROBERTS OOROTHY J	43 66710	HRA	FCB2	530
ROBERTS EMMA	24 57356	OS	HEW	1092
ROBERTS FLEETWOOO	44 31374	AOMHA	PKLN	11AO2
ROBERTS GEORGE L	24 51695	SRS	HEWS	4116
ROBERTS HEATHER A	44 33010	HSA	PKLN	1649
ROBERTS HOWARO R	24 5B850	FOA	FB8	6815
ROBERTS JAMES B	24 58296	OE	FOB6	4111B
ROBERTS JEAN	43 67077	HRA	FCB2	258
ROBERTS JOSEPH A	44 32710	PHS	PKLN	18A15
ROBERTS MARGARET	24 56392	OS	SP	636G
ROBERTS MARLA L	44 31646	COC	PKLN	821
ROBERTS MICHAEL W OR	24 51643	HSA	HEWS	1062
ROBERTS NAZAIRE	24 56053	OS	HEW	1401
ROBERTS PATRICIA K OR	44 32606	PHS	PKLN	4A07
ROBERTS RUSSELL M	24 57578	OS	SP	61BC2
ROBERTS SHIRLEY J	67 35720	SSA	UNIVN	322B
ROBERTS SONYA	43 66168	HRA	FCB2	727
ROBERTSON ANNA M	44 31940	FOA	PKLN	9B31
ROBERTSON CATHERINE	24 5B970	OE	FOB	4111
ROBERTSON ELEANOR	23 51784	SSA	IBM	205B
ROBERTSON HAEWORTH	594 2860	SSA	ALTM	700
ROBERTSON JACK O OR	44 34802	PHS	PKLN	1719
ROBERTSON MARY	44 3672B	AOMHA	PKLN	1049
ROBERTSON R JOY	44 36113	FOA	TW	157
ROBERTSON ROBERT J	44 36780	AOMHA	PKLN	905
ROBERTSON ROGER L	44 32647	AOMHA	PKLN	9C26
ROBERTSON SAM L	24 573B6	OS	HEW	SB4
ROBERTSON THURMAN E	24 56140	OS	SP	516B
ROBEY JAMES M OR	43 67120	HRA	FCB2	212
ROBINS JAMES	43 66390	HRA	FCB2	550
ROBINS ROBERT	44 34703	AOMHA	PKLN	1686
ROBINSON ALICE B	24 57220	OS	HEW	1652
ROBINSON BRENOA T	44 327B9	FOA	CHAP	320
ROBINSON BYRON R	44 31689	PHS	PKLN	1B4B
ROBINSON CAROLYN A	43 67230	HRA	FCB2	1050
ROBINSON CAROLYN F	43 67244	HRA	FCB2	922
ROBINSON CLARCY J	24 5602B	OHO	SP	300E
ROBINSON CLARENCE C	24 51773	OE	ROB3	5671
ROBINSON EARL W	44 36540	FOA	TW	136
ROBINSON ELEANOR J	43 68267	HRA	FCB2	143
ROBINSON EQUILLA L	43 67192	HRA	FCB2	950
ROBINSON FRANCES M	25 47924	NIE	B	639
ROBINSON FRANK B	24 5B275	OE	DONO	1700
ROBINSON GEORGIE H	24 50596	SRS	HEWS	2623
ROBINSON GRUINE	43 66733	HRA	FCB2	522
ROBINSON GWENDOLYN A	67 35715	SSA	UNIVN	322B
ROBINSON JAMES A	24 52050	OS	TRPT	B442B
ROBINSON JAMES L	75 57782	OS	DONO	2030B
ROBINSON JANE E	23 52038	SSA	WEBB	303
ROBINSON JANE K	24 52110	OS	TRPT	B739
ROBINSON JIMMIE	44 33B07	AOMHA	PKLN	6C04
ROBINSON JOAN O	23 51203	SSA	IBM	403
ROBINSON JOAN O	24 52913	FOA	FBB	5133
ROBINSON JOSEPH O JR	24 52821	OS	HEW	1615
ROBINSON JULIA	24 52904	OHO	SP	341FC
ROBINSON JUNE E	24 59722	OE	ROB	3127
ROBINSON KATHLEEN	47 24750	FOA	HEW	3714
ROBINSON LEE ETHEL	44 33608	AOMHA	PKLN	11C10
ROBINSON MARGO	44 34414	AOMHA	PKLN	7C05
ROBINSON MARIANNE J	24 50614	SRS	HEWS	2500
ROBINSON MARIE	24 58557	OE	FOB6	2098
ROBINSON MARJORIE	44 34396	FDA	TW	311A
ROBINSON MARY	75 57750	OHO	DONO	5044C
ROBINSON MARY	43 66254	ADMHA	ADELP	224A
ROBINSON MARY E	24 50313		HEWS	5223
ROBINSON MARY JO	44 34016	FOA	TW	303
ROBINSON MARY S	49 61290	FOA	N29	420
ROBINSON MAXINE	24 56194	OS	ROB	4044
ROBINSON MILORED E	44 34814	HSA	PKLN	7A20
ROBINSON NANCY J	23 59654	SSA	WEBB	211
ROBINSON RICHARD O	23 58068	SSA	BCT2	209
ROBINSON RONALO A	44 36113	FOA	TWRL	34
ROBINSON TERRY	24 56927	OS	SP	445G2
ROBINSON THOMAS L	44 32035	PHS	PKLN	1789
ROBINSON VELMA J	47 22582	OE	OONO	1725
ROBINSON WESLEY	24 52904	OHO	SP	341FO
ROBINSON WILLIAM A OR	43 67216	HRA	FCB2	1050
ROBINSON WILLIAM T	44 34340	FOA	PKLN	12B17
ROBINSON YVONNE J	24 50080	OHO	HEWS	3113
ROBISON ELIZABETH J	24 58558	SRS	HEWS	4512
ROBISON JAMES T OR	24 59868	OE	ROB	3717
ROBITAILE OONAT E	44 36687	AOMHA	PKLN	11A41
ROBSON SUSAN E	44 31022	HSA	PKLN	6A14
ROCHE ANN MARIE	44 36004	FOA	PKLN	14B32
ROCHE HERBERT H	23 59663	SSA	WEBB	209
ROCHE JOSEPH A	130 47530	OS	SS	1M28
ROCHEFORO PATRICIA	23 5B563	SSA	IBM	205A
ROCHELEAU BRUCE	43 67274	HRA	FCB2	1022
ROCK ANOREW	44 35114	HCFA	PKLN	13A19
ROCKOFF MAXINE	43 66194	HRA	FCB2	727
ROCKOWITZ ANNA L	44 31556	FDA	PKLN	5C20
ROCKWELL HELGA	23 58335	SSA	BCT2	207
ROOANTE SUSAN T	43 67260	HRA	FCB2	922
ROOOY PAMELA C	43 66576	HRA	FCB2	450
RODOY ROBERT	44 32270	HSA	PKLN	7A55
ROOGERS BARBARA A	44 31745	FOA	PKLN	BC15
ROOGERS ELIZABETH V	44 32536	FOA	TW	200
ROOGERS JEWEL	24 56732	OS	HEW	1296
ROOGERS SANOI	43 68B30	HRA	FCB2	160
ROOGERS YVETTE B	24 5BB24	ASE	FOB6	3055
ROONEY RITA E	24 576BB	OS	HEW	1320
RODRICKS JOSEPH V	24 51372	FOA	FBB	5022
RODRIGUEZ CARMEN O	24 59506	OE	ROB	3928
ROORIGUEZ ISIOORO	24 576B0	ASE	SP	310G
RODRIGUEZ JOHN H	24 5B626	OE	FB6	21B9E
ROORIGUEZ JUSTINE F	24 51B7B	HEW	SP	426F3
RODRIGUEZ LAVINIA E	44 34564	AOMHA	PKLN	12C26
ROORIGUEZ ROY J	24 56744	OS	HEW	1655B
ROORIGUEZ STEVEN J	24 53453	HOS	SP	319B
ROORIQUEZ ISREAL	24 51482	FOA	FBB	1768
ROEBUCK THURMAN	44 31945	HSA	PKLN	14A46
ROELANOS JOAN F	49 64B33	FOA	N29	300
ROELLE MILOREO L	43 66107	HRA	FCB2	644
ROEMER ARLENE	24 517B3	OS	SP	521E3
ROESSLER ROBERT J	24 5719B	OS	HEW	G317
ROGERS AILLEN A	24 59806	ASE	FOB6	3133
ROGERS AUGUSTINE B	24 25129	ASE	FOB6	3159A
ROGERS ELEANOR M	24 57994	OE	FOB6	A041
ROGERS GLEN	24 50864	SRS	HEWS	2054
ROGERS GLORIA H	24 51284	FOA	FBB	6129
ROGERS JAMES	24 52671	OE	ROB	4052
ROGERS JEANNE	43 6644B	HRA	FCB2	346
ROGERS JOALICE	24 5769B	OS	SP	618C
ROGERS JOHNNIE	43 66700	HRA	FCB2	B62
ROGERS JOSEPH L	49 63160	FOA	N29A	3008
ROGERS MARY R	44 79302	OE	ROB	4051
ROGERS SANDRA	43 6681B	HRA	FCB2	168
ROGERS VICTOR L	24 51214	FOA	FBB	B305
ROGERS W MICHAEL	44 31755	FOA	PKLN	957
ROGERS WEBSTER A	24 59263	SRS	HEWS	2609
ROGINSKI HOLOINE B	24 514B3	FOA	FBB	1448
ROHAN ALICE H	44 33455	FOA	TW	407
ROHN ROY H JR	44 36456	FDA	TW	515
ROHRBACH LORETTA	130 72240	OS	SS	609
ROHRBAUGH LYNOON G	24 50908	OHO	HEWS	3322
ROHRBAUGH PEGGY	24 56611	PHS	HEWSP	725H
ROJCEWICZ STEPHEN J JR DR	24 51619	HSA	HEWS	1617
ROLFE ANNE J	43 66733	HRA	FCB2	522
ROLKA ALPHONSE A	23 5B425	SSA	BCT2	402C
ROLLIN PHILIP	24 57023	OS	HEW	106B
ROLLING WALTER A	24 51750	OE	ROB	4920
ROLLINS LARRY O	344 2556	FOA	BLTV	
ROLLINS PIERCE L	44 32096	HSA	PKLN	14A55
ROLLYSON OELORES T	24 58151	OE	FOB6	2062
ROLOFSON JAMES W	44 32573	FOA	TW	744
ROLSTON HOWARO L	23 51810	SSA	IBM	108
ROMACK MARY C	44 31510	PHS	WRHSE	LOBBY

NAME	TEL. NO.	AGCY.	BLDG.	ROOM
ROMAN ROSALYN	43 66530	HRA	FCB2	322
ROMANO ANTHONY P JR	24 50009	OE	FOB6	3109
ROMANO FRANK J	24 50972	OHO	HEWS	1427
ROMANSKY BEATRICE	24 56376	OS	HEW	4715
ROMERO AIOA	24 51462	FOA	FB8	3452
RONDEAU OAN J	44 31210	HSA	PKLN	649
RONEY ESTHER	24 52331	OE	ROB	3108A
RONEY JAY L	594 2338	SSA	ALTM	108
RONEY PAUL L	44 34203	FOA	TWRL	39A
RONK RICHARO J	47 25676	FOA	HEW	3700
RONKA OAVIO	23 51830	SSA	IBM	308
RONSKI OANIEL T	23 51810	SSA	IBM	108
ROONEY KAROL O	24 58950	OS	FOB6	4094
ROOSEVELT MICHAEL E	44 31569	HSA	PKLN	1607
ROPER HELEN C	24 50175	SRS	HEWS	4200E
ROPER MARGARET T	44 33717	AOMHA	PKLN	6C12
RORIE JAMES I	24 51002	FOA	FB8	5444
RORRIE OR COLIN C	43 66852	HRA	FCB2	622
ROSA OEBBIE	44 31450	HCFA	PKLN	9A53
ROSALES LEONOR	24 52961	OE	RPT	421
ROSCOE RUBY O	24 51071	FOA	FB8	2432
ROSE CAROL A	23 58584	SSA	IBM	102
ROSE CHARLES B	23 52060	SSA	BCT2	511B
ROSE OIANNE L	44 31590	COC	PKLN	839
ROSE JONAS	24 50111	SRS	HEWS	4625
ROSE LAWRENCE R MO	43 68930	HRA	FCB2	827
ROSE LORISTEN	49 66968	FOA	N29A	2B20
ROSE M OIANE	44 33930	PHS	PKLN	4A18
ROSE MARY	44 35407	AOMHA	PKLN	15C24
ROSE VERNON E	44 33680	COC	PKLN	8A55
ROSE WILLIAM A	24 50779	HOS	HEWS	3411
ROSE WILLIAM C	24 58650	OE	ROB	4657
ROSEBORO EMMA L	24 51411	FOA	FB8	4772
ROSEBY TERRY L	44 38491	FOA	PKLN	13B21
ROSELEIGH PATRICIA F	44 31114	HSA	PKLN	5A12
ROSELLE RAMONA T	24 56995	OS	SP	737F
ROSEMAN MARGARET S	43 67192	HRA	FCB2	950
ROSEN BEATRICE M	44 33364	AOMHA	PKLN	18C18
ROSEN CINOY J	43 68974	GAO	FCB3	556
ROSEN ETHEL H	44 34414	AOMHA	PKLN	7C05
ROSEN GRACE B	24 56355	OS	HEW	3410
ROSEN JEFFREY R	24 53360	OS	HEW	3265
ROSEN ROBIN K	44 33483	AOMHA	PKLN	7C18
ROSEN SEYMOUR M	24 59425	OE	ROB	3916
ROSENBAUM KAY	43 66180	HRA	FCB2	922
ROSENBERG BERNARO H	24 56202	OS	SP	7340
ROSENBERG HARRY M OR	43 68884	HRA	FCB2	144
ROSENBERG JULIA B	44 33170	FOA	PKLN	15B32
ROSENBERG LYNN F	44 33516	FOA	TW	310
ROSENBERG MYRON C	44 33410	FOA	PKLN	6B30
ROSENBERG NATHAN	44 31056	AOMHA	PKLN	14C17
ROSENBLOOM LORRAINE P	44 32434	FOA	TWRL	5
ROSENBLUM HELEN M	44 34357	AOMHA	PKLN	17C05
ROSENBLUM TINA W	24 51984	SRS	HEWS	2316
ROSENBURG MARION B	44 33703	AOMHA	PKLN	17C08
ROSENOORF SIONEY	75 57544	OS	OONO	3758
ROSENOROF SYLVIA C	44 34703	AOMHA	PKLN	1686
ROSENE OONALO C	24 51085	SRS	HEWS	2427
ROSENFELO JEFFREY A	24 53453	HOS	SP	319B
ROSENFELO MERL B	44 34187	AOMHA	PKLN	8C26
ROSENFELO ROBERTA	44 34060	AOMHA	PKLN	10A31
ROSENFELO SAMUEL A	20 47930	NIE	B	709
ROSENFELO STANLEY N	893 49747	HCFA	EHR	301
ROSENFELT PHILIP H	24 58943	OS	FOB6	4098
ROSENGARO BARBARA	75 57758	OS	DONO	5721
ROSENHAFT SHIRLEY	44 34826	AOMHA	PKLN	15C24
ROSENSTEIN GLAOYS	44 34730	FOA	PKLN	16B45
ROSENSTEIN JOSEPH	24 59836	OE	OONO	3817
ROSENSTEIN MARILYN J	44 33343	AOMHA	PKLN	18C17
ROSENSTEIN MARVIN	44 36536	FOA	TW	741
ROSENTHAL BESSIE R	44 33010	HSA	PKLN	1649
ROSENTHAL BRAOLEY	44 56525	FOA	FB8	6816
ROSENTHAL OAVIO	14 64575	AOMHA	NIH10	2N252
ROSENTHAL GERALO	43 66944	HRA	FCB2	850
ROSENTHAL LAURA	44 34797	AOMHA	PKLN	12105
ROSENTHAL MARLENE O	44 33560	FOA	PKLN	18B08
ROSENTHAL NATHAN R	44 34260	FOA	PKLN	17B45
ROSENTHAL ROBERT M	24 51219	FOA	FB8	2816
ROSENTHAL SAMUEL	43 66794	HRA	FCB2	430

NAME	TEL. NO.	AGCY.	BLDG.	ROOM
ROSENZWEIG GAIL G	44 32426	FOA	PKLN	2B57
ROSI EUGENE J DR	245 7316	OS	SP	43502
ROSKOS NORMAN	43 66395	HRA	FCB2	550
ROSLEWICZ THOMAS O	47 23165	OS	HEW	5716
ROSLOFF BARRY	44 33870	FDA	PKLN	10B03
ROSLOFF LYLA F	43 66214	HSA	FCB3	11THFLR
ROSOFF SAUL R	75 57766	OHO	OONO	5030
ROSS ALBERT H JR	47 23830	SRS	HEWS	3092
ROSS ANTOINETTE	24 57121	OS	HEWS	4420
ROSS CATHY	24 58355	OE	FOB6	1098
ROSS CELIA E	24 58186	OE	FOB6	4147
ROSS EARL JR	24 51071	FDA	FB8	2432
ROSS EOWARO H	44 31567	FDA	PKLN	6B45
ROSS JANE L	24 57155	OS	SP	448G1
ROSS JOSEPH A	24 59417	OE	ROB3	1651
ROSS JUANITA M	44 34080	FDA	PKLN	1669
ROSS JULIE	43 66576	HRA	FCB2	450
ROSS KATIE	24 52230	OE	ROB	2100
ROSS KATIE T	24 52230	OE	DONO	4030
ROSS LESLIE W	24 52940	OE	ROB	3522
ROSS LORRAINE O	43 68267	HRA	FCB2	143
ROSS LUCIUS	24 51933	OHO	SP	348F
ROSS MARCELLA F	24 57505	OS	ROB	4044
ROSS MAURICE P	23 58537	SSA	GLEBE	817
ROSS MAXINE F	24 52247	OE	ROB	4100
ROSS NANCY K	44 32014	FDA	PKLN	1182
ROSS PAIGE	25 45560	NIE	B	609
ROSS PHILIP	44 32755	HSA	PKLN	1222
ROSS RONALO O	42 77114	FDA	SSP	1431
ROSS SHARON S	24 52310	OE	ROB	3633
ROSS SHARON V	24 56241	OS	HEW	3236
ROSS TERESA L	24 56541	OS	SP	5510
ROSS TRUOY	24 52230	OE	OONO	4030
ROSS YVONNE C	24 58862	OE	FOB6	4122
ROSSE MARK OR	24 51671	HSA	HEWS	1534
ROSSI ALLEN C OOS	44 34227	FDA	PKLN	15B07
ROSSITER LOUIS F	43 68966	HRA	FCB2	850B
ROST OAVIO L	43 67192	HRA	FCB2	950
ROSTETTER OAVE	24 53383	OE	OONO	3132
ROTBERG IRIS C	25 45830	NIE	B	808
ROTH CLAYTON	75 57800	OS	DONO	5738
ROTH EOITH	47 22890	OE	FOB6	2089
ROTH HELGA PHO	24 56120	HOS	SP	33902
ROTH NORMAN E	43 68974	GA	FCB3	556
ROTH STEPHEN	44 32354	FDA	PKLN	499
ROTHBAUM NAOMI	44 33836	ADMHA	PKLN	1587
ROTHENBERGER BOB	24 52525	OE	ROB	5927
ROTHENBERGER ROBERT J	24 50271	SRS	HEWS	4217
ROTHGEB CARRIE L	44 34517	AOMHA	PKLN	11A29
ROTHGEB JENNIFER M	44 31965	HSA	PKLN	14A46
ROTHLEIN JOAN E	24 51498	FDA	FB8	1464
ROTHSCHILO ALBERT	44 31920	FDA	BWV	190
ROTMAN ALLEN H	44 31553	PHS	PKLN	4B03
ROTTER NORBERT H	893 49733	HCFA	EHR	301
ROTTMAN ELLIS	44 33220	FDA	PKLN	15B18
ROTUNOO ALBERT	24 50474	OHO	HEWS	3215
ROULHAC JAMES S	44 31022	HSA	PKLN	6A14
ROUMEL THEODORE J	44 31874	PHS	PKLN	18A03
ROUNOTREE BONNIE J	24 59868	OE	ROB	3717
ROURE GLAOYS	24 52856	OHO	SP	356G
ROUSE JONATHAN A	23 58516	SSA	GLEBE	819
ROUSE LILLIAN	25 46057	NIE	B	645
ROUSE WILLIAM O	44 32055	PHS	PKLN	1775
ROUSE WILLIE W	49 63377	FDA	N29	B22
ROUSSELLE NADINE S	24 58760	ASE	FOB6	3036
ROUTEN LAURETTE T	49 66043	OS	NIH31	2B50
ROWAOY JULIA A	43 66775	HRA	FCB2	422
ROWAN BETTY C	44 32605	PHS	PKLN	4A10
ROWAN CAROL O	44 32086	HSA	PKLN	14A55
ROWAN MARY E	44 32416	FDA	PKLN	2A45
ROWE PATRICIA M	24 51190	OHO	HEW	4551
ROWE RICHARO J	24 59758	OE	ROB	4907
ROWELL JAMES R	44 33160	FDA	PKLN	882
ROWEN JAY	37 67585	SRS	PHB	5122
ROWLANO ALICE L	24 56069	OS	HEW	1000
ROWLANO CARLETA C	24 52418	OE	ROB	3052
ROWLANO CLAIRE M	24 58812	ASE	FOB6	3139
ROWLANO MARYBETH	24 59267		HEWS	2500
ROWLANO MICHAEL L	43 67077	HRA	FCB2	258

NAME	TEL. NO.	AGCY.	BLDG.	ROOM
ROWLETT LORETTA R	24 56370	OS	HEW	G718
ROY ANNA	44 34317	FOA	PKLN	6B33
ROY CAESAR	44 31755	FOA	PKLN	957
ROY CAESAR A	24 51251	FOA	FB8	5413A
ROY DELORES V	24 56996	OE	FOB6	4013
ROY OOROTHY J	23 51836	SSA	I8M	305
ROYE WILLIE W	49 66041	F0A	N29	517
ROYER CHARLES E	43 68900	HRA	FCB2	144
ROYSTER BETTIE J	24 53465	OE	ROB	5614
ROYSTER BETTY A	44 36290	PHS	PKLN	1874
ROYSTER OWIGHT	23 51195	SSA	BCT2	108
ROYSTER PRESTON M	24 58223	OE	00NO	1723
ROYSTER VALORIE W	23 52047	SSA	BCT2	1D4
ROYSTON DAVIO 0	44 32965	F0A	CHAP	10
ROYSTON PATRICIA N	43 67022	HRA	FCB2	211
ROZANSKI RAN DEE	23 51090	SSA	IBM	G1
ROZANSKI THOMAS W	23 51780	SSA	IBM	105C
ROZAS VERNON M	24 51900	OS	HEW	4616
ROZIER LOU	47 2298D	OE	FOB6	110D
RUBAK SEYMOUR S	47 22499	OE	FOB6	2031
RU880 ANTHONY A	24 57505	OS	ROB	4044
RUBENSTEIN OEBORAH	24 58998		HEWS	2D12A
RUBIN CAREY E	24 50092	SRS	HEWS	1219
RUBIN OAVIO	43 66736	HRA	FCB2	522
RUBIN OAWN M	43 67035	HRA	FCB2	227
RUBIN OORIS	44 32977	ADMHA	PKLN	10A03
RUBIN FLORENCE	44 3342D	FOA	PKLN	6B24
RUBIN JEANNE M	38 23408	OHD	RIVER	819
RUBIN KAREN L	44 31715	FOA	PKLN	4B44
RUBIN LILLIAN S	44 34802	PHS	PKLN	17A41
RUBIN LOUIS R	44 353D7	FDA	PKLN	8B21
RUBIN MATTHEW M	25 45D9D	NIE	B	700
RUBIN MILORED A	44 32994	F0A	PKLN	762
RUBY LINDA H	44 33476	ADMHA	PKLN	17CD5
RUCKEL NETI	43 66126	HRA	FCB2	63D
RUCKER JOAN M	24 51967	SRS	HEWS	4D10
RUCKER MARY M	24 51181	FDA	FB8	2425
RU00 ALLEN B	44 365D7	HSA	PKLN	12A39
RU0E RICHAR0	24 58972	DE	ROB	4068
RU0ICK JOAN M	44 33310	FDA	PKLN	1655
RUDOLF THEODORE S	24 51264	FDA	FB8	1D7D
RU00LPH HARVEY	44 33426	FDA	TW	129
RU00LPH HELEN G	24 58375	OE	FOB6	3163
RU00LPH MERCER	24 52626	OE	ROB	5624
RU00LPH PATRICIA L	44 32544	FOA	PLKN	13B08
RUE INDIA T	24 52070	OS	TRPT	B715
RUETER FREO G	44 33446	FDA	CHAP	228
RUFF CHARLES	47 2315D	OS	HEW	5262
RUFF CYNTHIA L	130 47077	OS	SS	606
RUFFIN ALFRED L	44 33403	F0A	TW	146
RUFFIN GEORGE E	24 51088	FDA	FB8	6028
RUFFIN JANICE Y	24 50611		HEWS	2500
RUFFO RONAL0	24 53450	OS	SP	700E
RUFNER RO8ERT M	43 68958	HRA	FCB2	944
RUGGERA PAUL S	44 33840	FDA	TW	7D4
RUGGLES DENNIS I	24 51024	FDA	FB8	2318
RUGH ROBERTS	44 33036	FDA	TWRL	27
RUHE JOHATHAN	24 53371	DE	ROB	4621
RUIZ JOHN W	23 52129	SSA	WEBB	1D8A
RUIZ MARIA A	43 66794	HRA	FCB2	430
RUIZ SANTO J	44 34447	ADMHA	PKLN	12CD5
RUKUS CHARLES J	44 31474	PHS	PKLN	1817
RULE WILLIAM	24 51812	OHD	SP	338F1
RUNCK BETTE L	44 34536	ADMHA	PKLN	15C17
RUNIUS STEN R	24 51505	FOA	FB8	5820
RUPP RUTH B	24 51480	FDA	FB8	3044
RUPPEL CAROLE	44 34897	ADMHA	PKLN	16C2D
RUPPERT MARION L	24 50365	SRS	HEWS	5226
RUSCH 00N	24 58800	OE	ROB	5715
RUSCIO 00MENIC	24 58974	ASE	SP	3D1H
RUSH WILLIAM	44 31330	HSA	PKLN	12A52
RUSHIN THEODORE E	44 33690	FDA	PKLN	8B3D
RUSHING HARVEY 00HN	43 68943	HRA	FCB2	822
RUSHING PHILIP	44 32936	FOA	PKLN	4C2D
RUSINKO PAUL S	43 66856	HRA	FCB2	627
RUSKIN ARTHUR	44 34227	FDA	PKLN	15B07
RUSSEK ANNA M	44 34802	PHS	PKLN	1719
RUSSELL ALONZO	44 34508	AOMHA	PKLN	9CD5
RUSSELL ANN E	43 66120	HRA	FCB2	522
RUSSELL ANNE V	24 58567	OS	SP	101G
RUSSELL CARRIE G	44 31667	FOA	PKLN	4C04
RUSSELL ELMER C	49 63033	FOA	N29A	1B13
RUSSELL GEORGE E	24 56275	OS	SP	736E
RUSSELL GEORGIANA G	776 6311	FOA	SPAL	
RUSSELL GLENN W	43 67011	HRA	FCB2	211
RUSSELL JOAN W	24 58602	OE	FOB6	2089
RUSSELL JOYCE M	24 51849	OS	HEW	3741
RUSSELL MARY A	44 31567	FOA	PKLN	6B45
RUSSELL MILDREO W	24 51179	FOA	FB8	2415
RUSSELL NATALIE L	47 23707	SRS	HEWS	7D45
RUSSELL RICHARD L	43 66263	HRA	FCB2	641
RUSSELL ROSA L	24 57338	OS	HEW	G304
RUSSELL SUZAN	43 66140	HRA	FCB2	65D
RUSSELL WARRENA L	24 56911	OS	HEW	1D23
RUSSELL WILBURTA E	24 56392	OS	SP	636G
RUSSO JUDITH	44 36687	AOMHA	PKLN	11A41
RUSSO RAY	24 51075	F0A	FB-8	6D11
RUSSO WILLIAM L	44 33300	FDA	PKLN	989
RUST JOHN	44 31080	HSA	PKLN	640
RUSTEN HAROL0 W	49 65186	FDA	N29	212
RUTH AARON E	24 57494	OS	HEW	G608
RUTHERFORD MARGARET K	43 68342	HRA	FCB2	157
RUTKOSKI JERDME L	44 31694	PHS	PKLN	1874
RUTLEY MARY L	44 31646	CDC	PKLN	823
RUTT HERBERT P	24 56256	OS	SP	523B
RUTTER BEVERLY C	24 52151	OS	HEW	5362
RYAN BERNADETTE F	44 3245D	ADMHA	PKLN	1DA3D
RYAN FRANCES E	24 58345	ASE	FOB6	3064
RYAN JOSEPHINE S	24 56367	OS	HEW	1711
RYAN LEONA A	24 5788D	OE	FOB6	4069
RYAN MARY	75 57489	OS	DONO	2DD8D
RYAN MERL J	44 3124D	FDA	PKLN	1074
RYAN REGINIA H	24 57077	DS	SP	531G
RYAN RITA M	44 31665	PHS	PKLN	1806
RYAN RDSALIE M	24 57657	SRS	HEWS	2D65
RYBACK RALPH DR	44 33D63	ADMHA	FLOW	4
RYCHAK CDLLEEN	44 3461D	PHS	PKLN	1753
RYDER A FREDERICK	44 33596	GAO	PARK	13D
RYDER DOUGLAS E	47 23190	OS	HEW	5752
RYLAND EARL R	24 5052D	DS	HEWS	G322
RYLES MELVIN	44 79090	DE	ROB	4653
RYON FAYE M	24 51139	FDA	FB8	4864
SABA VRIGINIA	43 66655	HRA	FCB2	327
SABATINI ALEX C	44 31837	FDA	PKLN	1D85
SABIN CATHERINE	44 32606	PHS	PKLN	4AD7
SACCHETTI JOHN M	47 24510	OCSE	HEWS	2325
SACHS FREDERICK	24 50212	OHD	HEWS	303D
SACHS STEVEN N	130 49393	DS	SS	2123
SACKETT RICHARD W	44 365DD	ADMHA	PKLN	10A56
SACKS ADELE J	44 33364	AOMHA	PKLN	18C18
SACKS HELEN K	44 31887	ADMHA	PKLN	936
SACKS KAREN RUTH	44 34403	ADMHA	PKLN	7C23
SACKS SDNYA	47 26745	OS	HEWN	376D
SADIN REBECCA	44 3669D	HCFA	PKLN	16A33
SADLER DARLENE	44 33170	FOA	PKLN	15B32
SAOLER GWENDOLYN D	23 51810	SSA	IBM	1D8
SADLER JANET	44 34106	HSA	PKLN	12A16
SADLER JEAN N	44 3329D	FDA	PKLN	7BD4
SADOTI M JOYE	44 34280	FDA	PKLN	12B45
SAETTLER HERMAN	24 59736	OE	DOND	4155
SAFER NANCY	47 21653	OE	DONO	3150
SAFFT RUTH	43 66564	HRA	FCB2	427
SAGE JACOB S	44 3377D	FDA	PKLN	9BD8
SAGE M J	47 23118	OS	HEW	4623
SAGE PAUL J	44 31940	FDA	PKLN	9B31
SAGER ARLEN O	776 6311	FOA	SPAL	
SAGER CINDY	43 66254	ADMHA	ADEL	24D
SAGER PAMELA J	44 32014	FDA	PKLN	1182
SAGER SANORA B	44 33200	AOMHA	PKLN	13C06
SAGETT JAN J	23 51203	SSA	IBM	403
SAGO CHARLES J	44 31463	HSA	PKLN	1633
SAGO JULIA A	44 32618	PHS	PKLN	420
SAIDMAN JOSEF S	44 35187	FDA	PKLN	2B40
SAKAY JOSEPH R	44 32480	HSA	PKLN	1646
SALAMANDRA BENEDICT C	43 66295	HSA	FCB3	32D
SALASIN SUSAN	44 33767	AOMHA	PKLN	11C09
SALAZAR ALBINO L	44 36477	HCFA	PKLN	13A19
SALAZAR LENA E	24 58467	OE	FOB6	1155

NAME	TEL. NO.	AGCY.	BLDG.	ROOM
SALES JOHN C	43 66261	HSA	FCB3	11THFLR
SALGAOO LUIS F	24 59762	OS	SP	4180
SALICHS JOSEPH G	447 9022	OE	ROB	5915
SALING CAROLYN	44 36887	HCFA	PKLN	16A55
SALKEVER OAVIO	43 68963	HRA	FCB2	844
SALLAOA LOGAN H	24 53471	OE	FOB	4027
SALLAOAY MARGARET O	44 34323	AOMHA	PKLN	15102
SALLAOAY PHILLIP	43 66756	HRA	FCB2	441
SALMON GABRIEL	24 57313	OS	SP	4430
SALMON RALPH F	43 67240	HRA	FCB2	922
SALMON RAPHAEL J	24 50717	SRS	HEWS	5518
SALMONS JAMES W	23 58306	SSA	BCT2	308
SALO SOPHIE R	49 63200	FOA	N29A	1022
SALT OONALO T	44 33560	FOA	PKLN	18B08
SALTER JAMES B	44 32745	PHS	PKLN	1851
SALTER PHYLLIS	43 66130	HRA	FCB2	650
SALWAY SHERRY A	44 34724	HSA	PKLN	5A22
SALWIN HAROLO	24 58531	FOA	FB8	4129
SALZANO LAWRENCE J	43 68936	HRA	FCB2	827
SAM SANORA M	43 66361	HSA	FCB3	11THFLR
SAMEC KAY	47 23045	HOS	HEW	4751
SAMMUL OSCAR R	24 52499	FOA	5011	223
SAMPLE KATHLEEN K	44 33877	AOMHA	PKLN	17102
SAMPSON CAROL J	44 35006	FOA	PKLN	1063
SAMPSON MARION	43 67283	HRA	FCB2	944
SAMPSON NEIL H	44 36504	AOMHA	PKLN	11A55
SAMPSON TRUOY	24 52997	OE	ROB	3624
SAMUELS MICHAEL	44 32221	HSA	PKLN	7A55
SAMUELS WILLAMENA	24 50381	SRS	HEWS	5218
SAMUELSON GILBERT	44 35248	FOA	PKLN	6B32
SANBORN OORIS L	44 31240	FOA	PKLN	1074
SANBORN EMILIE S	49 64521	FOA	N29	204
SANCHEZ BACA C	44 79228	OE	R	421
SANCHEZ OAVIO S	44 33714	AOMHA	PKLN	6C22
SANCHEZ OIRKS RUTH O	44 33887	AOMHA	PKLN	16C10
SANCHEZ ELISA	24 57444	OS	HEW	1278
SANCHEZ ELISA	44 33636	HCFA	PKLN	17B20
SANCHEZ JOHN J	24 58280	OE	FOB6	4131
SANCHEZ LEON S	44 35187	FOA	PKLN	2B40
SANCHEZ MARCUS J	43 68830	HRA	FCB2	160
SANO SIOFORO F	44 36687	AOMHA	PKLN	11A40
SANOER JUOY	44 36497	HCFA	PKLN	17B07
SANOERS ARVEY C OR	24 51051	FOA	FB8	3844
SANOERS BARBARA	25 45555	NIE	B	709
SANOERS CAROLYN M	24 52806	OE	ROB	3514
SANOERS EVELYN E	25 45450	NIE	B	642
SANOERS GEORGE	24 53465	OE	ROB	5608
SANOERS GRACE L	24 58366	OE	FOB6	1087
SANOERS JOHN B	44 34280	FOA	PKLN	12B45
SANOERS LEO A	44 33123	COC	PKLN	831
SANOERS PATSY A	44 32265	PHS	PKLN	1842
SANOERS ROBERT L	24 51155	FOA	FB8	4129
SANOERS ROBERT L	24 51226	FOA	FB8	B756
SANOERS RONALO K	23 58136	SSA	BCT2	307
SANOLIN BILLY	44 31153	HSA	PKLN	7A55
SANOMANN ILSE C	24 50853	SRS	HEWS	4518
SANOS EOWARO	44 36295	AOMHA	PKLN	14C24
SANFORO JEANNE O	24 51036	FOA	FB8	4807
SANGALINE CHARLES V	24 56054	OS	SP	606C
SANITSKY LARRY	24 57121	OS	HEWS	4424
SANJIAU LORENA A	23 58273	SSA	BCT2	409
SANNER JAMES R	44 36321	PHS	PKLN	1A71
SANTAITI BEN J	43 66784	HRA	FCB2	422
SANTAMOUR MILES B	24 59563	OHO	ROB	2611
SANTANGELO JULIAN A	44 33490	FOA	PKLN	14B04
SANTIESTEVAN HENRY	24 56891	OS	SP	631F
SANTINO IRENE C	44 34700	HSA	PKLN	5A27
SANTORO VITTORIO S	44 34564	AOMHA	PKLN	12C26
SANTUCCI JEAN	44 32857	AOMHA	PKLN	16102
SANTUCCI JUOITH M	44 33336	FOA	PKLN	7B23
SAPIENZA PHILIP P	776 6311	FOA	SPAL	
SAROINO OORIS M	44 34055	FOA	CHAP	206
SAROONE ALICE	44 33549	AOMHA	PKLN	9105
SARGENT JOHN	24 59255	OE	FOB6	4069
SARGENT MARILYN R	44 34573	AOMHA	PKLN	15C17
SARNO SUSAN	24 58646	OE	FOB	4040
SARTOPH SERENA	43 66877	HRA	FCB2	630
SARTORI THERESA	44 35407	AOMHA	PKLN	15C24
SARTWELL PATRICIA M	43 67086	HRA	FCB2	244
SARTWELL WILBUR M	43 67050	HRA	FCB2	263
SASSIN ANOREA L	24 50611		HEWS	2500
SASSO ANTHONY A	47 23184	OS	HEW	5737
SATHER OELORES O	42 78110	FDA	SSP	1248
SATHRE ANN N	42 77384	FOA	SSP	1328
SATOR OOROTHY M	24 56836	OS	HEW	1410
SATTER EOWIN C III	23 51224	SSA	BCT2	520B
SATTERFIELO LETA A	24 50062	SRS	HEWS	1219
SATTERTHWAITE HENRY	44 31160	HSA	PKLN	649
SAUBERMAN HARRY R	42 77226	FDA	SSP	13460
SAUER OONALO J	44 36456	FDA	TW	517
SAUER KELLY G	44 32554	FOA	CHAP	112B
SAUER LAWRENCE	44 31890	HSA	PKLN	1422
SAUER ROBERT W	42 77167	FDA	SSP	12100
SAUERHOFF KATHY	44 36414	FDA	PKLN	11B05
SAUERHOFF MARGIE	44 32624	PHS	PKLN	420
SAULNIER ANNE	24 50976	SRS	HEWS	1416
SAUNDERS BARBARA	25 45928	NIE	B	707
SAUNOERS BENJAMIN C	24 51787	OS	HEW	1271R
SAUNDERS CATHERINE A	24 58771	OS	SP	5130
SAUNOERS OELORIS	24 58242	OE	FOB6	2134
SAUNOERS EOWARO	24 52885	OHO	SP	309B2
SAUNDERS FRANCES	24 53484	OE	ROB	5110
SAUNOERS H REEO OR	24 58307	OE	FOB6	4079
SAUNOERS JEANNE B	24 52432	OE	ROB	4318
SAUNOERS JOHN E	24 51715		HEWS	1214
SAUNOERS LINOA	24 59208	SRS	HEWS	2431
SAUNDERS MARY E	24 51144	FDA	FB8	3807
SAUNOERS PATRICIA E	24 51084	FDA	FB8	2468
SAUNOERS PEGGY	24 52525	OE	ROB	5927
SAUNDERS RALPH L	24 52392	OE	ROB	5662
SAUNOERS REEO H OR	24 58307	OE	FOB6	4079
SAUNDERS WILLIAM	23 58449	SSA	WEBB	204
SAURINE CHARLES E	44 31150	HSA	PKLN	7A12
SAUVE OAVIO	43 66390	HRA	FCB2	550
SAVADKIN ALLEN N	893 49736	HCFA	EHR	301
SAVAGE JACQUELINE D	25 45628	NIE	B	601
SAVAGE JACQUELINE E	49 64521	FDA	N29	202
SAVAGE ROBERT A	24 53266	FDA	FB8	3082
SAVELLI AMALIA	43 66530	HRA	FCB2	322
SAVET ARMANOO O	24 52888	OHO	SP	340E
SAVIN CHARLOTTE L	24 50322	SRS	MES	4332
SAVINO PATRICK J	44 36490	FDA	PKLN	13B21
SAVNIK OAVIO	24 58290	FDA	FB8	4832
SAVOY JEAN V	44 31228	HRA	PKLN	8A17
SAVWOIR ETHEL C	24 58730	ASE	FOB6	2177
SAWHNEY OALJIT S OR	47 25760	FDA	FB8	6026
SAXER OOROTHY J	24 57292	OE	FOB6	2049
SAXON GEFFRARO	24 59186	OS	HEW	1617
SAXON NANCY L	24 51650	HSA	HEWS	1069
SAXTY O JEANNE	25 45706	NIE	B	815
SAXTY OONNA M	24 51893	OS	SP	409E
SAYERS ROSE S	24 59549	OE	OONO	4808
SAYLOR THERESA	44 31774	PHS	PKLN	1867
SAYS LUTHER J	44 36593	AOMHA	PKLN	9A03
SCAFIOE ANN T	44 33680	COC	PKLN	8A55
SCAFIOI ARNAULO F	44 34310	FOA	PKLN	12B45
SCALERA JOHN V	24 51436	FDA	FB8	6760
SCALLET LESLIE J	44 34357	AOMHA	PKLN	17C05
SCALLY OAVIO L	44 33500	FDA	PKLN	18B08
SCANOONE JESSE R	24 56891	OS	SP	631F
SCANLON OR JOHN C	44 36733	ADMHA	PKLN	1005
SCANLON JAMES V	44 32677	PHS	PKLN	17A23
SCANLON WILLIAM P	23 59202	SSA	WEBB	206
SCANNELL CATHERINE	43 66674	HRA	FCB2	341
SCAPEROTTI ANNETTE M	44 32898	FDA	PKLN	1157
SCARBOROUGH MARIE	3 66580	HRA	FCB2	450
SCARBROUGH FRANK E	47 25690	FDA	HEW	3618
SCAROACI ANTHONY M	44 36268	COC	PKLN	807
SCARFO RICHARO O	24 58873	ASE	FOB6	3001E
SCARLETT THOMAS	44 31345	OS	PKLN	685
SCARR OAVIO N	44 33183	FDA	PKLN	7B26
SCATES ALICE Y	24 58380	OE	FOB6	4083
SCELLATO MARY LOU	24 52070	OS	TRPT	B721
SCHACHTER MYRON M	24 51063	FDA	FB8	4856
SCHAEFER GEORGE J	24 58853	OE	FOB6	A031
SCHAEFER ROBERT	44 32716	OS	PKLN	986
SCHAEFER WALTER M	47 25690	FDA	HEW	3615
SCHAEFFER MORRIS	44 35455	FOA	BWV	926

NAME	TEL. NO.	AGCY.	BLDG.	ROOM
SCHAEFFER ROBERT	44 32226	HSA	PKLN	9A16
SCHAEFFER SUSAN V	44 34116	FDA	PKLN	1167
SCHAFFARZICK JON	25 45706	NIE	B	815
SCHAFFER JUDY H	44 33357	FDA	PKLN	13B36
SCHAFFNER ROBERT M	24 513D7	FDA	FB8	4827
SCHAIBLE WESLEY L	43 67138	HRA	FCB2	212
SCHAPIRA M	44 34594	FDA	PKLN	18B45
SCHARFF CAROL J	24 51631	HSA	HEWS	1516
SCHARKE CLIFFORD C DR	43 6655D	HRA	FCB2	33D
SCHARMACH RAYMOND E	44 3356D	FDA	PKLN	18BD8
SCHARTAU CAROLYN	24 5726D	OS	HEW	411D
SCHATKEN STEVEN N	24 58936	OS	FOB6	4091
SCHECHTER KATHERINE	44 34375	ADMHA	PKLN	16C1D
SCHECHTERLY WILLIAM A	44 33596	GAO	PARK	13D
SCHECTER DARLA	24 5786D	OE	FOB6	4D68
SCHEIB B THOMAS	44 3529D	CDC	PKLN	8A45
SCHEIDT PETER C	44 342D3	FDA	TWRL	4DA
SCHEINBERG HARRIET	44 33836	ADMHA	PKLN	1587
SCHELDRUP JOHN	24 56731	OS	HEW	1286
SCHELL EMIL D	24 59263	SRS	HEWS	2611
SCHELL JAMES P	23 512DD	SSA	BCT2	413
SCHELLMAN PATRICIA E	44 31837	FDA	PKLN	1D85
SCHENCK JOHN H	44 34253	FDA	PKLN	2A8D
SCHENO ROBERT C	44 31920	FDA	BWV	190
SCHEPERS LINOA	13D 42678	OS	SS	544
SCHEPPACH ANNA R	24 52973	OE	ROB	3642N
SCHEPPS SHULAMITH K	43 68996	HRA	FCB2	1022
SCHERGENS BECKY L	24 58678	ASE	SP	3D7H
SCHERR JOYCE	44 3307D	PHS	PKLN	1814
SCHERZBERG RONALD R	44 32830	FDA	PKLN	7B21
SCHEUCH HELEN W	44 34414	ADMHA	PKLN	7C05
SCHEUPLEIN ROBERT J	24 51DD9	FDA	FB8	503D
SCHEYETT MARGUERITE E	24 5D990	OS	HEW	1047
SCHIAFFINO JOSEPHINE B	44 33867	ADMHA	PKLN	1399
SCHIAFFO V M	44 32475	PHS	PKLN	3B26
SCHIANO ROSE M	24 57012	OS	SP	526E
SCHIBBLEHUT NEIL T	34 42557	FDA	BLTV	BLTV
SCHICK ANN L	49 67616	FDA	WT	304
SCHICK FRANK	24 58638	ASE	FOB6	3147
SCHIEBER GEORGE J	24 51876	OS	HEW	446F1
SCHIEMENZ PATRICK A	44 31895	FDA	CHAP	308
SCHIFF ALAN J	24 52787	OE	ROB	4060
SCHIFF MARGE	44 32808	HCFA	PKLN	16A44
SCHIFF OSCAR M	44 31527	FDA	PKLN	882
SCHIFFER CLARA G	24 5715D	OS	HEW	441E
SCHIFFMAN GILBERT B	24 58537	OE	FOB6	2133
SCHILOT HOWARD E JR	44 33714	ADMHA	PKLN	6C22
SCHILLER JEFFRY	25 49497	NIE	B	623
SCHINOLER A F	24 51480	FDA	FB8	3046
SCHLAGER RUTH G	43 6674D	HRA	FCB2	522
SCHLEF AILEEN R	24 59751	OE	ROB	5D68
SCHLEITH KARL L	44 36418	PHS	PKLN	5101
SCHLETTE ELMER L	44 3646D	ADMHA	PKLN	10A03
SCHLOSBURG KAREN G	44 34253	FDA	PKLN	2B70
SCHLOSS HOWARD H	44 31745	FDA	PKLN	8C15
SCHLOSS RICHARD	47 23050	OHD	HEW	4269
SCHMALBACH HENRY	24 50544	OHD	HEWS	3224
SCHMALTZ SANDRA L	43 6724D	HRA	FCB2	922
SCHMAUS HENRY E	44 34913	FDA	PKLN	7B06
SCHMID STUART	24 5186D	OS	SP	446F1
SCHMIDT BETTY JANE	43 66137	HRA	FCB2	750
SCHMIOT BETTY M	24 56646	OHD	SP	338D
SCHMIDT GAIL D	44 33426	FDA	TW	122
SCHMIOT RICHARD L	44 32765	FDA	PKLN	779
SCHMIOT ROBERT P	44 3339D	FDA	PKLN	7B38
SCHMIDT WILLIAM	23 5203D	SSA	WEBB	304B
SCHMIOT WILLIAM H	24 57787	ASE	FOB6	3065
SCHMIEDER ALLEN DR	24 52235	OE	ROB	5652
SCHMIEG CARL M	44 79031	OE	ROB	4661
SCHMITHORST E JANE	44 31837	FOA	PARK	314
SCHMITT MARSHALL L	24 59582	OE	ROB	3621
SCHMITZ SUSAN	44 34414	AOMHA	PKLN	7CD5
SCHNABEL NADA J	44 32916	HSA	PKLN	605
SCHNABLY JOHN R	24 51431	FDA	FB8	5011
SCHNACK GEORGE A	43 67135	HRA	FCB2	212
SCHNAPPER HARRIET	44 336DD	ADMHA	PKLN	151D5
SCHNEERSON RACHEL	49 61786	FDA	N29	526
SCHNEIDER ANN I	24 59588	OE	ROB	3671
SCHNEIDER ANNA W	24 5D984		HEWS	4124
SCHNEIDER HARRY	47 2294D		HEWS	7D57
SCHNEIDER LYNN M	44 36687	ADMHA	PKLN	11A41
SCHNEIDER MARY B	44 3314D	FDA	PKLN	1181
SCHNEIDER MORTON M	44 3189D	HSA	PKLN	1422
SCHNEIDER PHILIP B	44 32943	PHS	PKLN	1A68
SCHNEIDER ROBERT F	24 57786	OE	FOB6	2D67
SCHNEIDER ROGER H	44 36536	FDA	TW	742
SCHNEIDER SHARON	49 63144	FDA	N29A	2D24
SCHNEIDER STANLEY F DR	44 33536	ADMHA	PKLN	9C23
SCHNEIDER THERESE D	44 34D55	FDA	CHAP	2D2
SCHNELL SUSAN R	24 52290	OS	SP	443H
SCHNELLBACHER CHARLES W	24 5788D	OE	FOB6	4069
SCHNOOR MARGARET	24 51960	SRS	HEWS	4094
SCHOEBERLEIN NATALIE A	44 31457	HSA	PKLN	1623
SCHOEN CATHY A	47 23D26	OS	SP	733E
SCHOEN DEREK M	24 51897	OS	SP	635D
SCHOENFELD ANDREA F	24 56861	OS	HEW	3309A
SCHOENFELD RONALD I DR	44 33855	ADMHA	PKLN	9CD9
SCHOLL SIDNEY	24 52D20	OS	TRPT	B423
SCHONFELD ROBERT G	44 33823	ADMHA	PKLN	17102
SCHOOLER NINA DR	44 33524	ADMHA	PKLN	9105
SCHORK JOHN	24 51281	FDA	FB8	6113
SCHOSSLER DENISE G	24 53087	OE	FOB6	1083
SCHOTT CHESTER F	49 65241	FDA	N29	226
SCHOTTA SARITA	25 46104	NIE	B	802
SCHRAML JOSEPH J	75 57633	OS	SP	544G
SCHRAML MARY ANN T	44 33D2D	HSA	PKLN	1635
SCHRAMM CHARLES M	44 32310	FDA	PKLN	971
SCHRECKENGOST JACK F PH D	44 31290	FDA	PKLN	7BD6
SCHREIBER JOHN O MD	44 34730	FDA	PKLN	16B45
SCHREIBER MANUEL	24 51091	FDA	FB8	6D38
SCHREIBER SUSAN F	44 33714	ADMHA	PKLN	6C22
SCHREIBER THOMAS E	24 59585	OE	ROB	3711
SCHRIER MARLENE S	44 32720	HSA	PKLN	1339
SCHRIVENER BERT L	42 77208	FDA	SSP	1248E
SCHROEBEL ADELE	44 34676	ADMHA	PKLN	11C2D
SCHROEDER LEROY W	47 25680	FDA	HEW	3731
SCHROEDER SARAH F	24 51561	FDA	FB8	184D
SCHRON SPENCER R	44 33230	HCFA	PKLN	13A56
SCHRUEFER NANCY	23 51195	SSA	BCT2	108
SCHRUM M IRENE	24 56189	FDA	FB8	1115
SCHUCK PETER H	24 51863	OS	SP	415F
SCHUCKARDT ESTHER J	25 47920	NIE	B	639
SCHUETTE PAUL A	594 1995	SSA	ALTM	1D0
SCHULMAN ALAN B	44 32426	FDA	PKLN	2B70
SCHULMAN BARBARA J	44 31717	FDA	PKLN	8BD9
SCHULMAN RICHARD G	43 66443	HRA	FCB2	542
SCHULTE FRANK	44 31D48	HSA	PKLN	6A46
SCHULTERBRANDT JOY	44 34688	ADMHA	PKLN	11A16
SCHULTZ DANIEL L	23 58489	SSA	WEBB	1D1
SCHULTZ ROBERT A	44 79D31	OE	ROB	4661
SCHULZ CARL O	24 51195	FDA	FB8	6836
SCHULZ THOMAS J	44 33596	GAO	PARK	13D
SCHULZE ARNOLD E	24 5148D	FDA	FB8	3038
SCHULZE KATHLEEN G	43 66528	HRA	FCB2	330
SCHULZE PAUL F	43 66390	HRA	FCB2	550
SCHUMAN SHIRLEY L	44 33764	ADMHA	PKLN	11C17
SCHURR ALLAN	44 3336D	FDA	PKLN	1257
SCHUTZMAN FRED	594 310D	SSA	ALTM	840
SCHWAB PAUL	43 6717D	HRA	FCB2	1D27
SCHWARTZ ARTHUR	44 31433	HSA	PKLN	1321
SCHWARTZ BENSON C	44 34310	FDA	PKLN	12B45
SCHWARTZ DOLORES C	43 66550	HRA	FCB2	330
SCHWARTZ DOROTHY	44 33010	HSA	PKLN	1649
SCHWARTZ EDWARD	43 66938	HRA	FCB2	822
SCHWARTZ ELAINE	75 57730	OS	DONO	5755
SCHWARTZ HARRIET I	44 31240	FDA	PKLN	1064
SCHWARTZ JOHN B	594 6775	SSA	ALTM	734
SCHWARTZ KAREN L	44 3631D	FDA	PKLN	462
SCHWARTZ MARILYN	44 31694	PHS	PKLN	1874
SCHWARTZ RONALD	24 51967	SRS	HEWS	4016
SCHWARTZ STEPHEN A	43 68974	GA	FCB3	556
SCHWARTZBART ADELE	44 31440	HSA	PKLN	7A39
SCHWARTZBART MILTON	43 68569	HRA	FCB2	143
SCHWARTZBART SUSAN	44 341D6	HSA	PKLN	12D5
SCHWARTZMAN GEORGE	24 5275D	FDA	KDUU	242A
SCHWARZ THOMAS L	24 52913	FDA	FB8	5121
SCHWEMER WILLIAM L	44 3347D	FDA	PKLN	757
SCHWILLE JOHN	25 46572	NIE	B	82D

NAME	TEL. NO.	AGCY.	BLDG.	ROOM
SCHWIND ANN M	44 36588	PHS	PKLN	1817
SCHWING JOAN M	47 25740	FDA	HEW	3067
SCIACCA SUSAN	44 34515	ADMHA	PKLN	11A19
SCIGLIANO JOHN A MD	44 33504	FDA	PKLN	10B19
SCLATER JEANNE M	24 59868	OE	ROB	3717
SCOPE OSCAR N	24 57690	OS	HEW	1027
SCOREDOS HELEN	44 34536	ADMHA	PKLN	15C21
SCOTT ALEXANDER A	44 32416	FDA	PKLN	2A45
SCOTT BARBARA D	24 56451	OS	HEW	1040
SCOTT BARBARA J	24 52D2D	OS	TRPT	B424
SCOTT CAROLYN	24 56795	OS	SP	717D
SCOTT CECILLE W	44 36500	ADMHA	PKLN	10A56
SCOTT CLINTON E	44 33910	FDA	PKLN	8B12
SCOTT COLEMAN	24 51231	FDA	FB8	4155
SCOTT DAPHNE	44 31996	FDA	PKLN	4B41
SCOTT DAPHNE W	44 34D03	FDA	PKLN	4B32
SCOTT DARRYL E	24 50579	OHD	HEWS	1427
SCOTT DONNA S	25 46140	NIE	B	717
SCOTT ELIZABETH A	44 3301D	HSA	PKLN	1649
SCOTT FERN B	24 58058	OE	FOB6	1130B
SCOTT FRED	24 56217	OS	HEW	3278N
SCOTT GERALDINE	43 6655D	HRA	FCB2	330
SCOTT GLADYS E	44 33880		PKLN	16A55
SCOTT JESSIE M	43 66624	HRA	FCB2	350
SCOTT JOAN	44 34515	ADMHA	PKLN	11A19
SCOTT MARY L	44 33334	ADMHA	PKLN	13C2D
SCOTT MARYANA	23 52037	SSA	WEBB	303
SCOTT NANCY J	44 36656	PHS	PKLN	17B08
SCOTT ODESSA T	24 56695	OS	HEW	G42D
SCOTT PAULINE B	24 52983	OE	FOB6	2117
SCOTT PHIL W	24 57117	OS	HEW	G32O
SCOTT SHARON E	24 57117	OS	HEW	G320A
SCOTT SHARON L	24 59496	OE	ROB	3658
SCOTT WILLIAM F	24 51299	FDA	FB8	5032
SCOTT WILLISTINE	75 5742D	OS	DONO	2723
SCOTT YVONNE	44 31667	FDA	PKLN	4C04
SCOVILLE STEPHEN A	24 57500	OS	SP	435H
SCRIBER LINDA J	24 57D57	OS	HEW	1D47
SCROGGS FRED L	47 22949		HEWS	7D5D
SCRUGGS MAX	24 52511	OE	ROB	4674
SCUDIERI PHILLIP	24 56454	OS	HEW	4193B
SCULLION TRISH L	43 6629D	HSA	FCB3	32D
SCULLY JOHN P	24 56345	OS	SP	531G3
SCULLY ROBERT G	44 3522D	FDA	PKLN	13B21
SCURLOCK ALMA S	24 57535	OS	HEW	3542
SCURLOCK CATHLENEE	44 32260	HSA	PKLN	7A55
SCURLOCK WALTER	44 33734	ADMHA	PKLN	61D1
SEABOLT JANICE A	893 49712	HCFA	EHR	301
SEABRON LAVERT C	44 32845	FDA	CHAP	1D5
SEABROOKS MARION	130 48320	SSA	ELR	1A5
SEAGLE EDGAR F PHD	44 32265	PHS	PKLN	1842
SEAGRAVE CHARLES E	24 57155	OS	SP	448G5
SEALEY GEORGE	25 4565D	NIE	B	6D1
SEALOCK RICHARD T	95 39288	FDA	SPAL	
SEAMAN EVA L	24 51494	FDA	FB8	4005
SEARLE EDWARD B	44 34976	FDA	PKLN	977
SEARLES JEAN V	44 32D40	GAO	PARK	120
SEARS DAVID W	24 53176	OHD	SP	318E
SEATTER DONALD	594 364D	SSA	WHR	221D
SEAY NORMAN R	43 67211	HRA	FCB2	1044
SEBASTIAN HESTER W	44 34564	ADMHA	PKLN	12C26
SECHRIST RALPH N	24 56776	OS	HEW	4079
SECORA WALTER M	47 23167	OS	HEW	5724
SEDICUM DIANE M	24 51835	OE	ROB	4717
SEDORCHUK FREDERICK	24 52424	OE	ROB	3319C
SEELEY RICHARD E	24 56300	OS	HEW	G32DA
SEEMAN ISADORE	24 57148	OS	HEW	437E1
SEESE NINA	44 35407	ADMHA	PKLN	15C24
SEGAL DR JULIUS	44 336DD	ADMHA	PKLN	151D5
SEGAL JUDITH DR	25 4553D	NIE	B	628
SEGAL JUDITH W	25 45766	NIE	B	817
SEGAL MELVIN E	44 36695	ADMHA	PKLN	10A03
SEGAL MENAHEM	57 47624	ADMHA	WAW	12
SEGAL PHYLLIS	44 3471D	FDA	PARK	258
SEGEE ALFRED	49 64665	FDA	N29A	2C14
SEGERSON DAVID A	42 77222	FDA	SSP	1345J
SEIBERT IVAN N	24 58744	ASE	FOB6	3065
SEIBLES MARY W	24 52243	OE	ROB	3608
SEIDEL MARJORIE D	44 3266D	PHS	PKLN	17A21
SEIDEL RUSSELL Z	43 66920	HRA	FCB2	750A
SEIDENBERG GORDON R	44 32808	HCFA	PKLN	16A44
SEIDL MARY	23 58526	SSA	GLEBE	801
SEIFE MARVIN	44 34080	FDA	PKLN	1669
SEIFERT FRANCIS D	24 56776	OS	HEW	4079
SEIFRIED ADELE S	49 66913	FDA	N29	5D7
SEILER NANCY K	44 32096	HSA	PKLN	14A55
SELANDER CHARLES L	44 31837	FDA	PARK	314
SELBY FRANCES J	24 58160	OE	ROB	5680
SELBY KATHERINE M	44 33036	FDA	TWRL	27
SELDEEN STEPHINE	43 66607	HRA	FCB2	263
SELDEN DAVID	25 45540	NIE	B	632
SELDEN HARRY L	24 51990	OE	ROB	3100A
SELDOWITZ ESTELLE	24 50233	SRS	HEWS	4515
SELEE CHARLES	42 68390	OHD	SP	351G
SELIGMANN EDWARD B	49 64937	FDA	N29A	1A21
SELIM SAMI	24 514D7	FDA	FB8	4884
SELIS ARLENE G	44 36790	PHS	PARK	114
SELLERS CELESTINE	25 45800	NIE	B	717
SELLERS FRED H	44 52943	OE	ROB	3522
SELSER BRENDA E	43 66564	HRA	FCB2	422
SELSKY BEATRICE W	44 32647	ADMHA	PKLN	9C26
SELSKY MARLIENE R	44 33504	FDA	PKLN	10B04
SELTZER HOWARD N	24 51957	OS	HEW	3416
SELWYN MURRAY R	44 36243	FDA	PKLN	7B05
SELZ KATHLEEN	24 53474	OHD	SP	612E
SELZER G B	24 51174	FDA	FB8	2813
SEMANS EDWIN W JR	23 58434	SSA	BCT2	606
SEMMENS TERRI D	23 58284	SSA	IBM	306
SEMMES JOSEPHINE DR	44 33942	ADMHA	PKLN	10C06
SEMMES MARILYN B	24 59815	OE	DONO	494D
SEMYAN CAROL ANN	43 663D4	HRA	FCB2	450
SENDEN CAROL	24 58D53	ASE	FOB6	3059
SENETA JOHN	24 5D984		HEWS	4126
SENGER LINDA C	23 58465	SSA	WEBB	213
SENSENEY CHARLES G	24 52421	OE	ROB	4517
SENSENEY EDWARD	24 52060	OS	TRPT	B32D
SERABIAN ANNA C	24 52605	OE	ROB	31D9B
SERBIN EDITH	44 3317D	FDA	PKLN	15B32
SERBINOFF GEORGE T	24 5768D	ASE	SP	310G
SEREBOFF JEROME R	23 52118	SSA	WEBB	108B
SERMIER ROBERT F	24 50182	OS	SP	518E
SERPA LOUIS J	24 52600	OE	RPT	421
SESKIN TRUDY	44 3354D	FDA	PKLN	14BD3
SESSIONS WALTER L	44 34D93	FDA	PKLN	7B2D
SETTEPANI JOSEPH A	24 511D7	FDA	FB8	48D9
SETTLE CECILIA E	49 65778	FDA	N29	223
SETTLES DOROTHY	24 522D1	OE	ROB	3674
SETTLES GERALDINE L	24 50083	SRS	HEWS	4512
SETZER CAROL H	44 33190	FDA	PKLN	11B17
SETZER FLORENCE O	24 56443	OS	SP	436G8
SEUBOLD FRANK H	44 341D6	HSA	PKLN	1205
SEVERE JOANNE	44 33568	ADMHA	PKLN	9104
SEVERE MARTIN L	44 32955	ADMHA	PKLN	16C17
SEVERN KAREN S	44 3327D	FDA	PKLN	1168
SEVERSON DOROTHY	44 3213D	CDC	PKLN	8A54
SEVILLE MARY E	44 33446	FDA	CHAP	232
SEVIN IMOGENE F PHD	44 34216	CDC	PKLN	8A37
SEVIN RUTH	43 68556	ADMHA	ADEL	23D
SEVY THOMAS D	44 32050	ADMHA	PKLN	911
SEWALL ROBNETTE B	43 67142	HRA	FCB2	212
SEWARD HENRY C	24 50759	OHD	HEWS	3326
SEWELL JOHN A	44 3271D	PHS	PKLN	18A15
SEWELL LESLIE	24 57373	OS	SP	6D2E
SEXTON WILLIAM E	24 50457	SRS	HEWS	5621
SEYMOUR CRAIG A	24 562D8	OS	HEW	1D63
SEYMOUR MARGARET B	24 5722D	OS	HEW	1648
SGROI MARIAN	23 59634	SSA	WEBB	2D8
SHACKELFORD EMERSON G	44 31884	PHS	PKLN	18A18
SHACKELFORD EMMY K	24 52879	OHD	SP	33DE
SHACKELFORD G B	44 31D61	HSA	PKLN	7AD8
SHACKELFORD LINDA S	44 3451D	FDA	PKLN	5C25
SHACKELFORD MARCY V	24 56477	OS	SP	524F1
SHACKLEFORD CAROLYN A	24 58998		HEWS	2D14
SHACKLEFORD WILLIE D.	24 50644	OHD	HEW	4737
SHADE GAIL A	43 67003	HRA	FCB2	211
SHADE GLORIA S	24 58176	OE	FOB6	4147
SHAFFER CONSTANCE L	43 66211	HSA	FCB3	11THFLR
SHAFFER MARIE H	44 33840	FDA	TW	701

NAME	TEL. NO.	AGCY.	BLDG.	ROOM
SHAFFER MICHAEL EW	44 33434	FDA	TW	412
SHAFFER RONALD	24 50401	SRS	HEWS	5613
SHAH SALEM A	44 33728	ADMHA	PKLN	18C04
SHAH VINODCHANDRA P	24 51296	FDA	FB8	6066
SHAHRIGIAN JOHN M	47 22800	OE	FOB6	1083
SHAHRIGIAN RAFFIE	24 51783	OS	SP	521E3
SHAKESHAFT RICHARD D	24 56406	OS	HEW	3757
SHAKIN DORIS L	24 52181	OE	FOB6	3121
SHALIT ANITA G	47 23057	OHD	HEW	4749
SHALIT SHELDON	44 33940	ADMHA	PKLN	8C22
SHAMBAUGH JAMES P JR	43 66254	ADMHA	ADEL	227
SHAMBLIN WILLIAM A	24 52724	OE	ROB	3916
SHAMBURGER GOLDIE M	24 51002	FDA	FB8	5444
SHAMIGIAN HELENA N	44 33429	FDA	TW	107
SHANAHAN EDWARD J	44 33560	FDA	PKLN	18B08
SHANAHAN EILEEN	24 51850	OS	SP	647D
SHANAHAN LINDA M	24 57342	OS	HEW	3760
SHANER MARION H	44 33793	FDA	PKLN	855
SHANGRAW KAREN	44 331D4	ADMHA	PKLN	9CD8
SHANK ELLA	44 34564	ADMHA	PKLN	12C26
SHANKEL HAZEL R	44 32836	FDA	PKLN	10B10
SHANKER MELVIN	44 35D16	HSA	PKLN	1616
SHANKER WILLIAM	43 68874	HRA	FCB2	944
SHANLEY MARGARET M	44 33343	ADMHA	PKLN	18C17
SHANNON BETTE	44 34517	ADMHA	ROKWL	505
SHANNON EDWARD J	44 32426	FDA	PKLN	2B57
SHANNON GAIL	44 31540	HSA	PKLN	6AD5
SHANNON GARY W	43 66934	HRA	FCB2	830
SHANNON ILDY I	43 67D86	HRA	FCB2	244
SHANNON LAUREL	43 67270	HRA	FCB2	1022
SHANNON ROBERT DR	44 3154D	HSA	PKLN	6A09
SHANNON ROSALINE J	44 34597	ADMHA	PKLN	17C10
SHANNON TERRY E	43 66852	HRS	FCB2	622
SHAPIRO ARTHUR	24 57601	OS	HEWS	4417
SHAPIRO HOWARD B	24 59098	OS	SP	614G
SHAPIRO LILA S	24 52222	OE	ROB	3523
SHAPIRO LINDA M	25 45450	NIE	B	642
SHAPIRO PHILLIP M	43 66107	HRA	FCB2	644
SHAPIRO RAYMOND E	24 53114	FDA	FB8	1823
SHAPIRO RICHARD M	44 33728	ADMHA	PKLN	7102
SHARAR PATRICIA M	44 31020	HSA	PKLN	12A17
SHARER DEBORAH L	23 58505	SSA	GLEBE	811
SHARFSTEIN STEVEN	44 33606	ADMHA	PKLN	11C26
SHARKEY MARGARET F	24 52750	FDA	5011	2404
SHARLOW JAMES D	44 35224	HSA	PKLN	5A46
SHARMA GOPAL C	344 2557	FDA	BLTV	
SHARMAN JAMES P	44 33838	ADMHA	PKLN	13C15
SHARP BRUCE	43 66156	HRA	FCB2	95D
SHARP CARLTON	44 31940	FDA	PKLN	9B31
SHARP DR CHARLES W	44 36300	ADMHA	PKLN	922
SHARP LARRY D	44 35247	FDA	PKLN	6B32
SHARP ROBERTA	24 56238	OS	SP	503H
SHARP ROMAINE A	43 67045	HRA	FCB2	243
SHARP TRISH	44 31794	HCFA	PKLN	13A19
SHARPE JUDITH C	44 31538	FDA	PKLN	11B40
SHARPE WILLIAM C	44 32004	PHS	PKLN	1781
SHARPE WILLIAM L	24 56858	OS	SP	746F
SHARPS BETTY A	25 45080	NIE	M	721
SHATTO PAUL F	44 33276	FDA	PKLN	15A32
SHAVER GERALDINE A	75 57740	DS	DDND	5720
SHAW CARL F	24 57047	OS	SP	645F1
SHAW CHARLES W	49 65540	FDA	N29A	2A21
SHAW CLAUDELL	24 50147	SRS	HEWS	1319B
SHAW DONALD W	24 51264	FDA	FB8	1074
SHAW GILBERT	44 31374	ADMHA	PKLN	11AD2
SHAW GLADYS B	24 57033	DS	HEW	1300
SHAW GLEN	44 33560	FDA	PKLN	18B08
SHAW HUBERT S	24 59717	OE	RDB	4004
SHAW INA	25 45890	NIE	B	636
SHAW JOANN J	24 51545	FDA	FB8	1111
SHAW JOANNA E	42 77208	FDA	SSP	1248D
SHAW LEONARD K	23 58144	SSA	WEBB	202
SHAW LINDA	44 32606	PHS	PKLN	4A07
SHAW PATRICIA A	24 50543	OHD	HEWS	3228
SHAW TONY E	44 33430	FDA	PKLN	6B12
SHAW VICTORIA A	44 33104	ADMHA	PKLN	9C08
SHAWVER AUDREY J	49 64288	FDA	N29	314
SHAY HARRIETT G	44 31745	FDA	PKLN	8C15
SHAY JAMES M	24 51564	FDA	FB8	6415

NAME	TEL. NO.	AGCY.	BLDG.	ROOM
SHEA ELEANOR M	24 59730	OE	ROB	5008
SHEA MARGARET B	24 59506	OE	RDB	3919
SHEA W TIMOTHY	44 34724	HSA	PKLN	5A22
SHEAFFER VIRGINIA B	49 63144	FDA	N29A	2D24
SHEALY EDWIN A JR	24 56741	SRS	HEWS	5065C
SHEAR BEATRICE I	44 33673	ADMHA	PKLN	1799
SHEBBY THOMAS	24 57358	OS	SP	509F
SHECHTMAN ADA	44 33320	FDA	PKLN	1386
SHEDD AARON N DR	24 57091	DE	FOB6	4012
SHEDRICK GLADYS	44 33700	FDA	PKLN	8B12
SHEEHAN JOSEPH M	42 77114	FDA	SSP	1431
SHEEHAN KAREN	43 66274	ADMHA	ADELP	260
SHEEHAN MARGARET	43 66670	HRA	FCB2	341
SHEEHAN SHARON M	44 31527	FDA	PKLN	882
SHEELER PHILIP	44 32830	FDA	PKLN	7B21
SHEFFER JAMES	24 59713	OE	RDB	4624
SHEFFIELD MABLE R	24 51755	OS	HEW	1315
SHEFFLER THOMAS B	24 58555	OE	FDB6	1D17
SHEINBACH GERALD	130 47900	SSA	EHR	3DD
SHEININ ERIC B	24 52938	FDA	5D11	114
SHEIPE ROBERT J	24 59800	SRS	HEWS	4D84
SHELDON GEORGE G	43 68943	HRA	FCB2	822
SHELL WILLIAM	44 35341	HCFA	PKLN	13A19
SHELLENBERGER JDHN	23 51195	SSA	BCT2	1D8
SHELTON CAROLYN A	24 58430	ASE	SP	314A
SHELTON ELEANOR	130 724D0	DS	SS	645
SHELTON JOAN R	24 50188	OHD	HEW	4243
SHELTON LAVEGA R JR	44 34480	FDA	PKLN	1536
SHELTON SKEEZIX	47 23918	OE	FOB6	3105
SHELTON STACY L	44 34085	FDA	PKLN	5C09
SHELTON SUDIE	24 57334	SRS	HEWS	1332A
SHELTON WILLIAM L	24 56226	OS	SP	727D
SHENK JOHN E	23 58555	SSA	G	908B
SHENK JULIE	130 427D2	DS	SS	548
SHENKER RUTH S	44 3317D	FDA	PKLN	15B32
SHEPARD GEORGE H	24 50944	HDS	HEWS	3522
SHEPHERD DORIS E	44 33596	GAD	PARK	13D
SHEPHERD JULIA R	24 52566	OE	RDB	3633
SHEPHERD SHARON L	24 50431	DHD	HEWS	3225
SHEPPARD CARDLYN S	44 36627	ADMHA	PKLN	1022
SHEPPARD LYNDA L	43 66647	HRA	FCB2	441
SHEPPARD PATRICIA E	24 51176	FDA	FB8	3876
SHEPPARD STELLA L	24 51254	FDA	FOB8	5807
SHEPPERD VALITA JEAN	24 57196	OS	HEW	3754
SHERBD GEORGE M	23 51427	SSA	GLEBE	815
SHERER PETER	24 56478	OS	SP	522E
SHERERTZ CLARA	44 34100	ADMHA	PKLN	1DA31
SHERERTZ MARY	44 33063	ADMHA	FLDW	2
SHERIDAN ROBERT L	42 77167	FDA	SSP	121D
SHERIDAN SUSAN E	44 36162	PHS	PKLN	1B48
SHERKEN STEPHEN	44 33320	FDA	PKLN	1386
SHERMAN GAIL L	43 67142	HRA	FCB2	212
SHERMAN RUTH R	44 33793	FDA	PKLN	871
SHERMAN SANDRA L	44 3463D	FDA	PKLN	10B04
SHERMER NANCY	44 33134	FDA	PKLN	6BD4
SHERN PHILLIP J	44 34253	FDA	PKLN	2A80
SHERROW GLADYS J	44 34127	ADMHA	PKLN	799
SHERRY JAMES E	43 66058	HRA	FCB2	750
SHERRY MARTIN	24 58698	SRS	HEWS	2113A
SHERWOOD LAURIE J	24 57014	OS	SP	722D
SHERWDOD RICHARD G	44 33D77	OS	PKLN	419
SHETTY B VITHAL PHD	44 3474D	FDA	PKLN	16B26
SHEU CHINGJ W PHD	24 51482	FDA	FB8	1772
SHEU YNG SHIUH	44 33810	FDA	PKLN	10B40
SHEVOCK JR FRANK A	44 31715	FDA	PKLN	4B44
SHIBKD SAMUEL T	47 25705	FDA	HEW	3061
SHIELDS AUSTIN B	24 51907	OS	HEW	4071
SHIELDS GEORGE D	44 31130	HSA	PKLN	617
SHIELDS JAMES M	24 52396	OE	ROB	3633
SHIELDS JIMMIE J	24 5D276	SRS	HEWS	2500
SHIELDS JOAN B	776 6311	FDA	SPAL	
SHIELDS LEE	44 31974	PHS	PKLN	18A54
SHIELDS OSCAR	24 58D50	OE	FOB6	4068
SHIFFLETT GUY D	47 22582	DE	DONO	1725
SHIFFLETTE DARLENE	44 34594	FDA	PKLN	18B45
SHIFLETT IRMA B	443 3780	HSA	PKLN	14A31
SHIH THOMAS J	44 32797	FDA	TW	523
SHIMIZU IRIS M	43 67110	HRA	FCB2	228
SHIMODA WILBERT	34 42557	FDA	BLTV	

NAME	TEL. NO.	AGCY.	BLDG.	ROOM
SHINE LOUIS P	24 56566	OS	SP	523B
SHINNICK RICHARD L	44 31337	PHS	PKLN	1823
SHIPLEY MICHAEL G	44 31064	HSA	PKLN	5A08
SHIPLEY MICHAEL H	44 31837	FDA	PKLN	1085
SHIPP AUDREY M	43 68342	HRA	FCB2	157
SHIPP DENISE	24 56810	OHD	DONO	3120
SHIPP DORIS E	24 52782	OE	ROB3	4614
SHIPP JAMES H	44 33260	FDA	PKLN	1161
SHIPP NORMAN E	44 34055	FDA	CHAP	206
SHIREY JOHN L DR	43 68267	HRA	FCB2	143
SHIREY SUZI M	44 79316	OE	ROB	4517
SHIRK CAROL J	44 33516	FDA	TW	322
SHIROMA DAVID S	24 50679	SRS	HEWS	46D9
SHIVERS LORRAINE Z	24 51904	OS	HEW	4D59
SHIVERS LUCILLE B	44 31674	PHS	PKLN	1853
SHMUELI SUSAN J	44 31365	FDA	CHAP	32D
SHNIDERMAN NEAL	44 32077	OS	PKLN	682
SHOCH JOHN	24 57593	OS	SP	632F
SHOE THOMAS O	44 36630	PHS	PKLN	18A19
SHOEMAKER DAVID	24 52371	OE	FOB6	3044
SHOJAYI SUSAN	23 58433	SSA	WEBB	213
SHOOB MARK E	24 5D567	OHO	HEWS	3058
SHOOK JUSTIN	47 27265	OS	SP	519G1
SHOPE THOMAS B JR	44 33426	FDA	TW	129
SHOPTEESE JOHN T	44 3117D	HSA	PKLN	6A41
SHORE JUDY A	44 34657	FDA	PKLN	16BD6
SHORE MILTON F	43 66377	ADMHA	ADEL	246C
SHORE MORIS L	44 32356	FDA	TWRL	2D
SHORES SANDRA R	44 31567	FOA	PKLN	6B45
SHORT ANNA A	24 57091	OE	FOB6	4D12
SHORT CAROLYN O	24 52432	OE	ROB	4318
SHORT JOHN	24 56370	OS	HEW	G718
SHORT JOYCE	24 5345D	OS	SP	700E
SHORT VI	24 58927	OHD	SP	344F
SHORT VIRGINIA G	24 51243	FDA	FB8	58D7
SHORTALL MARY A	44 34310	FDA	PKLN	12B45
SHORTER CINVILLE C	23 58411	SSA	BCT2	602
SHORTER ESSIE C	25 4545D	NIE	B	642
SHORTER NAOMI C	47 23243	OS	HEW	1745
SHORTLEY MARJORIE R	23 51630	SSA	IBM	3D2
SHORTS DAVID L	24 52876	OHD	SP	348F
SHOUN FRANCES N	44 32350	HSA	PKLN	744
SHOUSE LAURA JANE	24 53368	OHD	DONO	2534
SHOVLIN MARY L	44 36656	PHS	PKLN	17B08
SHOWALTER CHARLES K	44 33403	FDA	TW	111
SHOWALTER DAVID H	344 2556	FDA	BLTV	
SHOWERS MICHAEL T	44 36467	PHS	FPDC	WHSE
SHOWMAN DEBORAH	44 36782	ADMHA	PKLN	9D5
SHPIEGEIMAN ALFRED	47 26735	OS	HEW	5544
SHREIBER ROSE	44 31374	ADMHA	PKLN	1114
SHRIVER BEATRICE M DR	44 33893	ADMHA	PKLN	895
SHROFF ARVIN PHD	44 32263	FDA	PKLN	9B24
SHUCK LEON D	43 66290	HSA	FCB3	32D
SHUCK MARIE B	43 66211	HSA	FCB3	11THFLR
SHUE GLEN M	24 53117	FDA	FB8	1816
SHULER CARMEN L	23 51827	SSA	IBM	308
SHULER DOROTHY A	24 58877	OE	FOB6	4083
SHULMAN HARRY	44 34360	OS	PKLN	671
SHULMAN JOAN	44 33373	ADMHA	PKLN	1595
SHULMAN LORRAINE G	44 32955	ADMHA	PKLN	16C17
SHULTZ CARL S MD	24 57581	PHS	SP	722H
SHULTZ MARGIE C	44 35048	CDC	PKLN	835
SHULTZ RICHARD J	43 66778	HRA	FCB2	750
SHULTZ ROBERT C	44 33810	FDA	PKLN	1DB4D
SHUMAKER OOUGLAS R	44 33403	FOA	TW	1D6
SHUMAN EVE S	43 67125	HRA	FCB2	212
SHUMAN FREO	44 31365	FOA	CHAP	320
SHUMATE LILLIAN B	47 25676	FOA	HEW	37D0
SHUMATE MERVIN H	44 31745	FOA	PKLN	8C15
SHUNATONA GWEN A	24 52673	OE	FOB6	2167
SHUPE JANICE	24 57414	OS	SP	416G
SHUPING RALPH E	44 35D2D	FDA	TW	151
SHURR MILTON L	24 50133	OHO	HEWS	3219
SHURR MURIEL F	24 50441	OHD	HEW	4265
SHUSTER JOAN E	44 35003	HSA	PKLN	6A03
SHUTE RICHARO E	24 50843	SRS	HEWS	5032
SHUTTLEWORTH ANNE	44 31153	HSA	PKLN	7A55
SHUTTLEWORTH JEANNE A	44 33067	PHS	PKLN	4A15
SHWAB JOHN C	44 36600	HSA	PKLN	715

NAME	TEL. NO.	AGCY.	BLDG.	ROOM
SIANTZ JAMES	24 59492	OE	DONO	4134
SIAS PALLAS C	24 51755	OS	HEW	1315
SIBERT MARTHA	44 32608	PHS	PKLN	4A18
SICILIANO PIETRINA R	43 66371	HSA	FCB	1171
SICKER MARTIN	24 51268	OHD	HEW	4644
SICKLES DAWN S	49 67093	OS	WSTWD	422
SIDBURY SYLVIA	24 56238	OS	SP	503H
SIEBERT DENNIS F	44 33173	HCFA	PKLN	13A19
SIEGEL MARGARET A	24 56311	OS	SP	413H
SIEGEL MARLENE	44 36780	ADMHA	PKLN	905
SIEGEL MARSHA	43 66134	HRA	FCB2	650
SIEGEL RICHARD	130 72223	OS	SS	616
SIEGEL STANLEY	43 66617	HRA	FCB2	327
SIEGENTHALER LINDA A	43 66643	HRA	FCB2	822
SIEGMANN ATHILIA E	43 66733	HRA	FCB2	522
SIETSEMA JOHN P	24 53236	ASE	FOB6	3D23
SIGUEL EDUARDO N DR	44 36504	ADMHA	ROKWL	108
SIGURDSON JANICE M	24 50855	SRS	HEWS	1311
SIH JENNY T	49 61684	FDA	N29	400
SIKES LEWIS R	44 31755	FDA	PKLN	957
SIKKEMA MICHEAL	24 51587	HDS	SP	319B
SILAS SYDRAE	24 50086	SRS	HEWS	5026
SILBER CHARLOTTE G	44 34357	ADMHA	PKLN	17CD5
SILBER STANLEY C	44 36815	PHS	PKLN	1734
SILBERBERG JEFFREY L	44 32536	FDA	TW	160
SILBERGELD SAM DR	44 33D63	ADMHA	FLOW	1
SILCOTT JEAN M	44 34456	ADMHA	PKLN	7C1D
SILCOX ELIZABETH J	24 57840	OS	SP	527O
SILEO RITA	47 23776	SRS	HEWS	362D
SILFIES SYLVIE B	43 66520	HRA	FCB2	322
SILK RACHEL S	44 338DD	FDA	PKLN	1DB40
SILLIMAN ROBERT	23 51793	SSA	IBM	2D8C
SILLUP RAYMOND M	130 4334D	SSA	GOB	E2
SILSBEE SARAH J	43 66727	HRA	FCB2	522
SILVA ROBERT A	24 50251	SRS	HEWS	4525
SILVER BARBARA J	43 66357	ADMHA	ADEL	226A
SILVER BEATRICE M	44 33065	ADMHA	PKLN	7CD2
SILVER HAROLD V	24 51012	FDA	FB8	2D66
SILVER HINDA	23 51784	SSA	IBM	2D5F
SILVER JUDITH	24 52107	OS	TRPT	B638
SILVER MARJORIE	44 3439D	OS	PKLN	664
SILVER RICHARD P	34 42557	FDA	BLTV	
SILVERMAN ANN	44 3257D	ADMHA	PKLN	14C1D
SILVERMAN CHARLOTTE	44 32356	FDA	TWRL	2
SILVERMAN GERALD	24 56172	OS	SP	447F
SILVERMAN JAMES D	49 61862	FDA	N29	228
SILVERMAN LESLIE J	24 53397	ASE	FOB6	3D31
SILVERMAN MARILYN L	44 36418	PHS	PKLN	3B26
SILVERMAN MARLENE	47 23D57	OHO	HEWN	4639A
SILVERMAN MILDRED	44 33376	ADMHA	PKLN	7C26
SILVERMAN RICHARD W	24 5D175	SRS	HEWS	4200E
SILVERMAN ROGER	24 51226	FDA	FB8	B675
SILVERMAN SOL J	44 3672D	ADMHA	PKLN	1DA46
SILVERMAN VERECE	43 66554	HRA	FCB2	33D
SILVERSTEIN BERNARO G	24 50596	SRS	HEWS	2625
SILVERSTEIN SAM DR	44 33893	ADMHA	PKLN	895
SIMANIS JOSEPH G	67 35706	SSA	UNIVN	323B
SIMCHES RAY	47 22535	OE	OONO	3155
SIMCOE ELIZABETH D	893 47914	HCFA	EHR	366
SIMENTAL F	24 51424	FOA	FB8	2756
SIMIRTZAKIS FLORENCE A	44 3427D	FDA	PKLN	12B03
SIMMDNS BETTY J	75 57585	OHD	DONO	5117
SIMMONS DAVID A	44 347DD	HSA	PKLN	5A27
SIMMONS DIANA	24 58446	ASE	FOB6	3D66
SIMMONS DOROTHY	44 33063	ADMHA	FLOW	3
SIMMONS EARL	24 57167	OS	HEW	4332
SIMMONS EOWIN C	594 6500	SSA	WHR	4514
SIMMONS EVELYN	44 34147	ADMHA	PKLN	13C20
SIMMONS EVELYN I	24 57688	OS	HEW	1320
SIMMONS GEORGE	23 58256	SSA	IBM	3D5B
SIMMONS JAMES	43 68846	HRA	FCB2	1D22
SIMMONS LARRY K	130 49377	OS	SS	2108
SIMMONS LAWRENCE R	44 33036	FOA	TWRL	20
SIMMONS MAE E	44 33735	ADMHA	PKLN	18101
SIMMONS MARIA O	24 58747	OE	FOB6	2075
SIMMONS PATRICIA A	44 36428	AOMHA	PKLN	1D42
SIMMONS PEGGY	44 34776	HSA	PKLN	6A25
SIMMONS RILEY	24 58465	OE	FOB6	2187
SIMMONS ROSA M	24 58392	ASE	FOB6	3073

NAME	TEL. NO.	AGCY.	BLDG.	ROOM
SIMMONS WILLIAM P	130 47045	OS	SS	553
SIMMS ABSALOM	24 58812	ASE	FOB6	3141B
SIMMS ANTOINETTE	44 33568	ADMHA	PKLN	9105
SIMMS ELIZABETH L	44 34814	HSA	PKLN	7A20
SIMMS GEORGE	43 66893	HRA	FCB2	650
SIMMS LAWRENCE M	130 43915	OS	SS	2110
SIMMS ROBERT J	24 52421	OE	ROB	4517
SIMON ARTHUR	44 31904	PHS	PKLN	1134
SIMON ELIZABETH D	43 66800	HRA	FCB2	541
SIMON ERNEST R	49 65241	FDA	N29	219
SIMON FREORICK	24 50990	OS	HEW	1045
SIMON HARRIET A	23 59695	SSA	BCT2	518A
SIMON MARY E	44 31527	FDA	PKLN	852
SIMON RALPH DR	44 33893	ADMHA	PKLN	895
SIMON SHIRLEY	43 66730	HRA	FCB2	522
SIMONDS DONNA	43 66443	HRA	FCB2	542
SIMONE ELAINE N	24 58272	OE	DONO	1700
SIMONS HELEN S	44 33483	AOMHA	PKLN	7C18
SIMONS JUDITH	44 34527	ADMHA	PKLN	10C18
SIMONS SHERWOOD R	24 52689	OE	FOB6	2134
SIMPSON ALEXANDER J	44 32536	FOA	TW	141
SIMPSON ANNA M	44 33490	FOA	PKLN	14B03
SIMPSON CLAY	43 67216	HRA	FCB2	1050
SIMPSON HARRY	24 53197	OE	ROB	4636
SIMPSON JAMES H	44 31280	HSA	PKLN	649
SIMPSON KATHERINE N	24 50533	SRS	HEWS	1212
SIMPSON LORAINE C	24 58353	ASE	FOB6	3060
SIMPSON NATALIE	44 33140	FOA	PKLN	1181
SIMPSON ROBERT E	44 31365	FOA	CHAP	320
SIMPSON ROOGER	49 67871	OS	WSTWD	420
SIMS CLAUOIA M	24 57563	OS	HEW	1327
SIMS HAROLO	24 51083	FOA	FB8	6846
SIMS MARY	24 51587	OHO	SP	319B
SIMS THOMAS R	44 33663	AOMHA	PKLN	1195
SIND PHYLLIS	44 34040	FOA	PKLN	1670
SINOELAR JODY L	24 56494	OS	SP	436G9
SINE JOANNA	44 31280	HSA	PKLN	12A27
SINGER ANITA N	44 32640	PHS	PKLN	1712
SINGER BARBARA J	24 51671	HSA	HEWS	1500
SINGER CRAIG C	24 51805	OS	SP	447F
SINGER JOHN M	44 33690	FOA	PKLN	8B30
SINGER JUOITH S	43 67029	HRA	FCB2	227
SINGH OHARM V	24 51195	FOA	FB8	6836
SINGH MANJEET	24 51140	FOA	FB8	4050
SINGLETARY NATHANIEL E	44 34584	AOMHA	PKLN	13C05
SINGLETARY NEAL O	47 25690	FOA	HEW	3617
SINGLETARY ROSA M	24 53394	SRS	HEWS	5418
SINGLETON DARRYL G	42 77238	FOA	SSP	1352E
SINGLETON GEORGE L	44 33070	PHS	PKLN	1814
SINGLETON JOHN J	44 34730	FOA	PKLN	16B31
SINGLETON PATRICIA	43 66725	HRA	FCB2	522
SINICROPE DAVIO M	24 50481	OS	SP	538H
SINK BEULAH M	44 33155	FOA	PKLN	1856
SINNAR JOAN	44 34065	FOA	PKLN	989
SINOPOLI CLIFFORO R	44 36714	FOA	PKLN	12B06
SINTETOS ALEXANOER T	44 34804	PHS	PKLN	1841
SIPE BECKIE O	24 57593	OS	SP	610E
SIPE RICHARO O	43 66180	HRA	FCB2	922
SIRAGUSA ARMANOO MIRAND A	44 33560	FOA	PKLN	18B08
SIRKEN MONROE G OR	43 67022	HRA	FCB2	211
SIROVATKA PAUL J	44 34536	AOMHA	PKLN	15C26
SIRROCCO ALVIN J	43 68830	HRA	FCB2	160
SIRROCCO ANGELA L	44 36614	ADMHA	PKLN	10A54
SIS FRANK A	43 66448	HRA	FCB2	346
SISK DOROTHY A	24 52482	OE	OONO	3827
SISK JOANNE S	44 34360	OS	PKLN	671
SISK LEONARD C	44 35455	FOA	BWV	926
SISKIND BLANCHE G	44 33070	PHS	PKLN	1814
SISSON OLGA P	44 34614	COC	PKLN	8A46
SISTARE JENETTE	24 52870	OHO	SP	3090
SIU PATRICK M	47 25701	FOA	HEW	3064
SKANE FRANCES L	24 53470	OE	FOB6	4029
SKEETER POMEROY M	44 32536	FOA	TW	212
SKELLEY THOMAS J	24 50077	OHO	HEWS	3329
SKELLY JEROME P	44 34750	FOA	PKLN	1662
SKELLY THOMAS P	47 23910	OE	FOB6	1157
SKIDMORE JAMES H	24 56541	OS	SP	5430I
SKIOMORE WESLEY O	24 51107	FOA	FB8	4813
SKILLIN JULIA A	24 58801	OE	ROB	5715

NAME	TEL. NO.	AGCY.	BLDG.	ROOM
SKINNER OOROTHY P	47 25705	FDA	HEW	3061
SKINNER IRENE	43 67183	HRA	FCB2	941
SKINNER MELVIN	24 52080	OS	TRPT	B824
SKLAMM STUART R	44 33080	PHS	PKLN	18A27
SKLUT SUSAN M	44 32480	HSA	PKLN	1646
SKOCHIN EDWARO J	44 31436	HSA	PKLN	1345
SKUFCA ROBERT A	42 77238	FDA	SSP	1352B
SKUTNIK MARTIN L	24 56204	OS	SP	537F3
SKWERES LOIS S	44 34644	HSA	PKLN	6A55
SKY THEOOORE	24 58941	OS	FOB6	4091
SLABY OAVID R	43 67138	HRA	FCB2	212
SLADE ALEATHA E	24 51719	SRS	HEWS	1214
SLAOE CHARLES O	44 34826	ADMHA	PKLN	15C24
SLAIS GINGER	24 51682	OS	SP	546G
SLANY ELIZABETH A	24 52424	OE	ROB	3319C
SLATER ANNE C	44 33680	COC	PKLN	8A53
SLATIN MARION	75 57944	OS	OONO	5148
SLATON JOSEPH S	42 77208	FOA	SSP	1248C
SLAUGHTER KAREN A	23 58476	SSA	BCT2	602
SLAUGHTER MARK	47 23854	SRS	HEWS	3607
SLAVICH AGNES L	44 34055	FOA	CHAP	217
SLAY BETSY S	44 36687	AOMHA	PKLN	11A41
SLEGER LUCILLE A	24 50405	OE	OONO	4921
SLIGH ALTA L	44 34320	FOA	PKLN	14B31
SLIPPEN RICHARO I	24 57153	OS	HEW	503F
SLOAN KATHRYN M	44 34124	FOA	PKLN	1482
SLOAN STEVE L	43 66223	HRA	FCB2	157
SLOAT RALPH L JR	43 66184	HRA	FCB2	741
SLOCOMB RUTH B	44 34695	PHS	PKLN	16A18
SLOTSHY REUBEN O	23 51094	SSA	WEBB	202
SLOTT KATHLEEN S	23 51119	SSA	GLEBE	806
SLOVENSKY OAVIO M	44 33840	FOA	TW	12
SLOVIKOSKY CONRAO J	49 67121	OS	WSTWO	404
SLUGG OAVID R	25 45370	NIE	M	710
SMAAL BARBARA	43 66700	HRA	FCB2	B62
SMALL ALFONSO S JR	43 68267	HRA	FCB2	143
SMALL ANN E	44 32738	HSA	PKLN	1646
SMALL BERTHA A	24 58996	SRS	HEWS	5312
SMALL BERTHENE	23 58693	SSA	BCT2	124
SMALL CONSTANCE M	43 68556	AOMHA	ADEL	233
SMALL OARLENE M	24 51195	FOA	FB8	6836
SMALL HELENA	24 58280	OE	FOB6	4131
SMALL MAGGIE B	24 51226	FOA	FB8	B756
SMALL MORTON R	43 66236	HSA	FCB3	1150
SMALL SYLVIA	24 51484	FOA	FB8	1464
SMALLEY MARY JANE	24 52181	OE	FOB6	2141
SMALLS ALBERTA L	24 51226	FOA	FB8	B672
SMALLWOOO CHARLOTTE J	75 57715	OS	DONO	2014
SMALLWOOD JOSEPH A	24 59418	OE	ROB3	1651
SMALLWOOO LINOA A	49 64288	FOA	N29	309
SMALLWOOO PATRICIA J	44 33360	FOA	PKLN	1257
SMALLWOOD ROSA J	24 56310	OS	HEW	1020
SMAROAK FRANK	25 45555	NIE	B	709
SMART EARNESTINE	23 51195	SSA	BCT2	108
SMEAO LINOA	44 34703	AOMHA	PKLN	1686
SMEAD THOMAS	44 32714	PHS	PKLN	595
SMELLOWSKY IOA	24 50614	SRS	HEWS	2500
SMELZER MARILYN F	44 33560	FOA	PKLN	18B08
SMILANSKY SARAH	25 45880	NIE	B	822
SMITH AGNES A	23 58368	SSA	IBM	3050
SMITH AKANKE	24 50361		HEWS	4040
SMITH ALAN E	44 34310	FOA	PKLN	12B45
SMITH ALICIA A	24 52922	OE	RPT	421
SMITH ALLEN N	75 58774	OS	OONO	2730
SMITH ALLISON C	43 68905	HRA	FCB2	822
SMITH ALLUMS F	24 50645	OS	SP	3B10
SMITH ANNA	43 68992	HRA	FCB2	1030
SMITH ANNA R	24 57815	OE	ROB	5715
SMITH ANNE	44 31733	FOA	PKLN	16B30
SMITH AUOREY C	24 51366	FOA	FB8	4440
SMITH AURELIA	43 66204	HRA	FCB2	350
SMITH BARBARA	25 45060	NIE	M	600
SMITH BARBARA A	44 33846	AOMHA	PKLN	12C16
SMITH BARBARA HELENE	47 24750	FOA	HEW	3715
SMITH BARRETT G	44 33790	FOA	PKLN	9B08
SMITH BEATRICE W	24 59072	SRS	HEWS	2424
SMITH BENA L	24 50644	OHO	HEW	4737
SMITH BERNICE	24 51605	OHO	HEWS	G311
SMITH BERTHA A	44 31180	HSA	PKLN	6A30

NAME	TEL. NO	AGCY	BLDG	ROOM
SMITH BESSIE	24 52257	OE	ROB	3616
SMITH BETTY M	24 59231	OE	FOB	2025
SMITH BILLIE O	43 67192	HRA	FCB2	950
SMITH BILLIE LAVERNE	43 68896	HRA	FCB2	1022
SMITH BONNIE J	44 34414	AOMHA	PKLN	7C05
SMITH BRAOLEY	24 58936	OE	FOB	4089
SMITH CARLOS	44 34080	FDA	PKLN	1669
SMITH CARMEN	24 58020	OE	FOB6	4047
SMITH CAROL	24 52592	OE	ROB	3020
SMITH CAROL J	24 58082	OE	ROB	3036
SMITH CAROLYN	49 66807	FOA	N29	130
SMITH CAROLYN E	24 59722	OE	DONO	3123
SMITH CAROLYN M	44 31916	FDA	BWV	109
SMITH CAROLYN R	24 58392	ASE	FOB6	3073
SMITH CAROLYN Y	44 31916	FDA	BWV	130
SMITH CASSANDRA A	23 51830	SSA	IBM	308
SMITH CATHEIUS E	24 52262	OE	ROB	3637
SMITH CECILIA P	43 66395	HRA	FCB2	550
SMITH CHARLENE S	23 51602	SSA	GLEBE	807
SMITH CHARLES G JR	24 52605	OE	ROB	3109B
SMITH CHARLES M	47 23846	SRS	HEWS	3094
SMITH CHRIS	43 66150	HRA	FCB2	650
SMITH CLAIRE L	44 31480	HCFA	PKLN	9A55
SMITH CLARA V	43 66874	HRA	FCB2	622
SMITH CLARE V	47 23160	OS	HEW	5715
SMITH CLARENCE F	44 31038	FDA	TW	408
SMITH CONSUELA E	24 50380	OHD	HEW	4758
SMITH DANIEL R	43 66650	HRA	FCB2	263
SMITH OAVIO	24 50962	OS	HEWS	4421
SMITH DAVID B DR	597 1625	SSA	ALTM	514
SMITH OENNIS K	24 51950	OE	FOB6	4079
SMITH DEVOTA B	44 33414	FDA	PKLN	16B07
SMITH DONALD D	24 50350	OHD	HEW	4247A
SMITH OONALD J	24 52809	FDA	5011	122
SMITH OONALD M	43 67125	HRA	FCB2	212
SMITH DONNA M	23 51237	SSA	BCT2	401
SMITH DORIS E	23 58435	SSA	BCT2	606
SMITH DOROTHY M	44 33434	FDA	TW	403
SMITH DOROTHY O	49 63144	FOA	N29A	2D24
SMITH OOUGLAS L OR	44 32130	CDC	PKLN	8A54
SMITH OOYLE C	44 33320	FDA	PKLN	1386
SMITH EDGAR J	44 34075	FDA	PKLN	1574
SMITH EDNA M	44 34359	FDA	PKLN	1172
SMITH EDWARD E	24 52644	OE	FOB6	2131
SMITH EDWARD J	44 36320	PHS	PKLN	1A71
SMITH EDWARD PHD	24 52937	FDA	PKLN	1109
SMITH EDYTHE A	24 50523	FDA	FB8	1868
SMITH ELEANOR F	43 66940	HRA	FCB2	844
SMITH ELIZABETH A	24 57097	OS	HEW	4300
SMITH ELIZABETH M	44 31320	HCFA	PKLN	9A54
SMITH ELIZABETH R DR	44 34735	ADMHA	PKLN	8C22
SMITH ELMER L	47 26706	OS	HEW	1750
SMITH ELMER W	594 8982	SSA	ALTM	500
SMITH ELMO B	24 56359	OS	HEW	1070
SMITH ERNESTINE E	44 36790	PHS	PARK	114
SMITH F KIRBY	44 33520	FOA	PKLN	14B19
SMITH FANSEEN F K	24 56558	OS	SP	509G
SMITH FLONNIE	24 57166	OS	HEW	4334
SMITH FLORENCE A	23 58327	SSA	BCT2	207
SMITH FRANCES	24 51865	OS	SP	433F1
SMITH FRANCES I	24 51567	FDA	FB8	5001
SMITH FRANK	44 36720	ADMHA	PKLN	10A46
SMITH FRANKLIN L	23 59175	BHA	BCT2	301
SMITH GAIL D	24 58020	OE	FOB6	4047
SMITH GEORGE L	23 51630	SSA	IBM	302
SMITH GEORGE W	44 36710	AOMHA	PKLN	1042
SMITH GERALOINE H	43 68953	HRA	FCB2	144
SMITH GLASCO	44 34594	FDA	PKLN	18B45
SMITH GLORIA B	24 57555	OS	HEW	4344
SMITH GRAOY	43 66893	HRA	FCB2	650
SMITH GWENDOLYN	24 57679	OE	FOB6	2098
SMITH H ROCHELLE	24 57944	OE	FOB6	2131
SMITH HENRY H	43 67009	HRA	FCB2	211
SMITH IOELLE P	44 34257	ADMHA	PKLN	8101
SMITH INA	44 34475	AOMHA	PKLN	1397
SMITH JACKIE	43 66336	HSA	FB3	11THFLR
SMITH JAMES	24 52418	OE	ROB	3052
SMITH JAMES A	43 67122	HRA	FCB2	212
SMITH JAMES P	24 52757	OE	FOB6	1065
SMITH JAMES W	24 57386	OS	HEW	SB4
SMITH JANET E	24 50596	SRS	HEWS	2623
SMITH JANNIE J	24 50759	OHD	HEWS	3326
SMITH JEAN PAUL DR	44 36458	ADMHA	PKLN	1016
SMITH JEFFERY	44 51498	FDA	FB8	1056
SMITH JEFFERY E	24 57499	OS	HEW	1413
SMITH JILL M	49 64691	FDA	N29A	103
SMITH JILL STITT	44 33230	HCFA	PKLN	13A56
SMITH JIMMYE L	24 59661	OE	DONO	4030
SMITH JOANN	24 51068	FDA	FB8	6446
SMITH JOANNA M	44 33060	HSA	PKLN	1615
SMITH JOHN M	24 52217	OE	ROB	3633
SMITH JOHN P	34 42557	FDA	BLTV	BLTV
SMITH JOSEPH P	44 31689	PHS	PKLN	1B48
SMITH JOSEPH T	44 33734	ADMHA	PKLN	6101
SMITH JOSIE J	24 56943	FDA	FB8	6413
SMITH JOYCE	43 66688	HRA	FCB2	350
SMITH JOYCE C	24 58651	OE	FOB6	1009
SMITH JUDITH A	3 67173	HRA	FCB2	1027
SMITH JUDY L	44 34320	FDA	PKLN	14B31
SMITH KAREN A	24 51801	OHD	HEWS	1010
SMITH KAREN T	44 33104	AOMHA	PKLN	9C08
SMITH KATHERINE A	23 58277	SSA	BCT2	405
SMITH KATHERINE B	24 50161	SRS	HEWS	5617
SMITH KATHERINE M	24 59563	OHD	ROB	2611
SMITH KATHRYN	43 67244	HRA	FCB2	922
SMITH KATHY S	24 56681	OS	HEW	3551
SMITH KAY	24 53446	OS	SP	618E
SMITH KENT	44 33320	FDA	PKLN	1386
SMITH LANDON	24 51291	FDA	FB8	1822
SMITH LANORA G	24 52201	OE	ROB	4669
SMITH LEE	43 66788	HRA	FCB2	422
SMITH LENORA E	24 58337	OE	FOB6	2061
SMITH LESLIE E	44 36320	PHS	PKLN	1A71
SMITH LIBBY B	44 35020	FDA	TW	115
SMITH LINDA	24 59179	OS	HEW	1265F
SMITH LINDA D	23 59703	SSA	WEBB	213
SMITH LINDA L	43 68930	HRA	FCB2	827
SMITH LORETTA J	23 52010	SSA	BCT2	612
SMITH LORETTA T	23 58266	SSA	BCT2	411
SMITH LOUISE D	24 56741	SRS	HEWS	5411
SMITH LOWELL W DR	43 66514	HRA	FCB2	322
SMITH LUCY M	44 34020	FDA	PKLN	10B40
SMITH LULA V	24 52486	OE	ROB	3514
SMITH LYNNE R	44 36004	FDA	PKLN	14B32
SMITH MABEL G	43 68980	HRA	FCB2	144
SMITH MACKAYE W	24 51194	FDA	FOB8	2026
SMITH MANNY H	23 52064	SSA	BCT2	509B
SMITH MANUEL R	24 51883	OS	SP	422F1
SMITH MARCIA	24 57284	OS	SP	522A
SMITH MARGARET	43 66168	HRA	FCB2	727
SMITH MARGARET L	44 34580	FDA	PKLN	15B23
SMITH MARGARET R	44 35315	FDA	PKLN	965
SMITH MARGUERITE M	44 31114	HSA	PKLN	5A12
SMITH MARIE L	24 50611	SRS	HEWS	2500
SMITH MARSHALL S	25 45680	NIE	B	714
SMITH MARY	44 33587	ADMHA	PKLN	9A19
SMITH MARY A	24 59416	SRS	HEWS	2225
SMITH MARY A	24 57091	OE	FOB6	4012
SMITH MARY B	24 57557	OS	HEW	4340
SMITH MARY C	24 51631	HSA	HEWS	1525
SMITH MARY F	24 53109	OHD	SP	308E
SMITH MARY L	24 51008	FDA	FB8	1876
SMITH MARY M	24 50786	SRS	HEWS	4316
SMITH MARYELLEN	43 66336	HSA	FCB3	11THFLR
SMITH MATTHEW C	24 51002	FDA	FB8	5444
SMITH MATTIE	25 45470	NIE	B	645
SMITH MATTIE A	24 57634	OHD	ROB	2614
SMITH MATTIE E	44 34515	ADMHA	PKLN	11A19
SMITH MAXINE	43 66214	HSA	FCB3	11THFL
SMITH MERLENE Y	24 58447	ASE	FOB6	3072
SMITH MERTON V	47 24750	FDA	HEW	3718
SMITH MICHAEL	24 50986	OS	SP	636G
SMITH MICHEL F	24 51441	FDA	FB8	1825
SMITH MILDRED N	24 51096	FDA	FB8	5415
SMITH MURIEL F	44 33942	ADMHA	PKLN	10C06
SMITH MYRON M	24 52809	FDA	5011	123
SMITH NANCY C	24 51750	OE	ROB	4920
SMITH NANCY J	24 51668	HSA	HEWS	1620G

NAME	TEL. NO.	AGCY.	BLOG.	ROOM
SMITH NANNETTE	24 51587	OHO	SP	319B
SMITH NEILSON F OR	44 34187	AOMHA	PKLN	8C26
SMITH NICHOLAS	23 58256	SSA	IBM	305B
SMITH ORA M	472 4721	OE	ROB	5707
SMITH PAMELA	24 52090	OS	TRPT	B724
SMITH PATRICIA A	24 57155	OS	SP	448G7
SMITH PEARL C	24 50247	OHO	HEWS	2326
SMITH PHYLLIS F	23 51128	SSA	GLEBE	818
SMITH PORTIAL A	24 51179	FOA	FB8	2415
SMITH RICHARO	24 56955	OS	NO	4541
SMITH RICHARO C OR	24 51671	HSA	HEWS	1532
SMITH ROBERT A III	24 57506	OS	ROB	4044
SMITH ROBERT H	44 36445	PHS	PKLN	18A38
SMITH ROBERT N	24 51137	FOA	FB8	B018
SMITH ROLANO R	776 6311	FOA	SPAL	
SMITH RONALO	44 31273	AOMHA	PKLN	11A05
SMITH ROSETTA	25 46057	NIE	B	645
SMITH RUBY	23 51195	SSA	BCT2	108
SMITH RUTH	24 57705	OS	SP	700E
SMITH SALLY L	44 31791	AOMHA	PKLN	905
SMITH SANORA B	44 33846	AOMHA	PKLN	12C16
SMITH SANORA S	43 68500	HRA	FCB2	157
SMITH SARAH JANE	44 34785	FOA	PARK	258
SMITH SCOTT A JR	24 56783	OS	HEW	3194C
SMITH SCOTT J	24 59703	OE	ROB	3522
SMITH SHARON	44 36887	HCFA	PKLN	16A55
SMITH SHARON C	24 59004	OHO	OONO	4941
SMITH SHARON K	43 66230	HSA	FCB3	11THFLR
SMITH SHEILA K	24 50009	OE	FOB6	3109
SMITH SHIRLEY	25 45766	NIE	B	819
SMITH SHIRLEY R	23 59738	SSA	BCT2	302
SMITH SKEE	24 57949	OE	FOB6	2095
SMITH STANLEY V OR	24 58392	ASE	FOB6	3073
SMITH STEPHANIE	24 59736	OE	OONO	4808
SMITH STEPHANIE B	44 33136	COC	PKLN	841
SMITH STEPHEN W	44 36113	FOA	TW	34
SMITH TENNA B	24 59004	OHO	HEWN	4661
SMITH TOMMIE	23 58650	SSA	GLB	812
SMITH VALENTINE	24 52435	OE	ROB	4662
SMITH VALERIE	44 31967	PHS	PKLN	18A38
SMITH VANITA C	24 51873	OS	SP	442E
SMITH VERNON NMI	776 6311	FOA	SPAL	
SMITH VERSIE H	24 51015	FOA	FB8	1825
SMITH VIRGINIA B	24 58091	ASE	FOB6	3141B
SMITH WANDA R	23 51256	SSA	BCT2	413
SMITH WILLIAM A	44 36414	FOA	PKLN	11B05
SMITH WILLIAM E	24 51027	FOA	FB8	2422
SMITH WILLIAM L	24 50355	OE	OONO	1709
SMITH WILLIAM S	49 63200	FOA	N29A	1022
SMITH WINIFREO	43 66126	HRA	FCB2	630
SMITH WRAY	47 23113	OS	SP	432E
SMOLKIN CHARLES	24 50925	OHO	HEWS	3024
SMYTH OEBORAH	43 67116	HRA	FCB2	212
SMYTH JON R	43 67093	HRA	FCB2	244
SMYTHE CARMENCITA R	24 50413		HEWS	4120
SNAPP JAMES A	44 34735	AOMHA	PKLN	8C22
SNAVELY OAVIO R	44 33403	FOA	TW	140
SNEAO MARTHA M	24 57593	OS	SP	612E
SNEOOON LOIS A	23 52010	SSA	BCT2	609
SNEEO EARL M	44 33326	FOA	PKLN	1063
SNEEO EOWIN O	24 51091	FOA	FB8	5468
SNEEO ELEANOR M	24 59004	OHO	HEW	4653
SNEEO ROBERT	24 52056	OS	TRPT	B320J
SNEEO ROLANO	75 50593	OHO	OONO	5845
SNEIOAR PIERRETTE M	43 66744	HRA	FCB2	522
SNELL GWENOOLYN L	24 56069	OS	HEW	1000
SNELL MARIEA	44 32664	PHS	PKLN	1312
SNIGHT OAVIO	44 36677	AOMHA	PKLN	1049
SNOW CHARLES	24 59168	OS	HEW	1287
SNOW SHARON	24 52100	OS	TRPT	B110
SNOWOEN B OENISE	24 53077	OE	ROB	4636
SNOWOEN CAROLYN N	44 31333	AOMHA	PKLN	8C02
SNOWOEN JANICE	24 58145	OE	ROB	5051
SNYOER BEN	24 52885	OHO	SP	309B3
SNYOER FREOERICK	49 66884	AOMHA	NIH10	3N262
SNYOER GLAOYS B	44 78477	OHO	HEWS	3423
SNYOER GRACE T	43 66308	HRA	FCB2	441
SNYOER KAREN A	23 51814	SSA	IBM	108
SNYOER LEO H	44 31054	HSA	PKLN	6A54
SNYOER LOUISE	44 36790	PHS	PARK	114
SNYOER MARVIN OR	44 36300	AOMHA	PKLN	922
SNYOER MARY	44 31153	HSA	PKLN	7A55
SNYOER RICHARO	24 57509	OE	FOB	4132
SNYOER ROGER C	24 51412	FOA	FB8	4810
SNYOER VERL W	24 52592	OE	ROB	3010
SOBEL LARRY	44 32808	HCFA	PKLN	16A44
SOBEL SUZANNE B	43 66340	AOMHA	AOEL	224A
SOBELL SHARON	44 34515	AOMHA	PKLN	11A19
SOBERMAN LAURA	44 33836	AOMHA	PKLN	1587
SOBOL ANNE	24 56141	OS	SP	436G3
SOBOL FRANCIS	25 45766	NIE	B	817
SOBOTA JOHN J JR	24 56570	OS	ROB	4044
SOBOTKA THOMAS J	24 51304	FOA	FB8	5044
SOOEN JOHN PAUL	24 57211	SRS	HEWS	5515
SOOIE RENA M	44 33455	FOA	TW	407
SOEKEN OON	43 66274	AOMHA	AOEL	245
SOKOLOWER LEONARO	3 66160	HRA	FCB2	727
SOLARZ ANOREW K	24 50198	SRS	HEWS	5419
SOLOAN SHEILA S	3 67192	HRA	FCB2	950
SOLIZ ROBERT	43 66870	HRA	FCB2	622
SOLKOT ROY	44 33180	FOA	PKLN	11B40
SOLLIE VIRGINIA O	24 56807	OS	SP	648F
SOLOMON BARBARA V	24 59404	OE	ROB	3624
SOLOMON CAROLYN G	24 57313	OS	SP	4430
SOLOMON EULA	25 45890	NIE	B	638
SOLOMON GERALO	24 51694		HEWS	4116
SOLOMON H PETER	44 32670	PHS	PKLN	17A13
SOLOMON HAIM M	24 51469	FOA	FB8	3434
SOLOMON HELEN W	24 57155	OS	SP	448G3
SOLOMON HUBERT L	24 51100	FOA	FB8	1052
SOLOMON JAN	24 58456	OE	FOB6	4079
SOLOMON JOEL M	49 64396	FOA	N29	318
SOLOMON JOSEPH L	24 58185	OE	FOB6	4128
SOLOMON MARIAN OR	43 68910	HRA	FCB2	841B
SOLOMON MILDREO	44 34506	AOMHA	PKLN	15C05
SOLOMON SAMUEL H	24 58023	OS	HEW	1271J
SOLOMON SHARON L	24 57220	OS	HEW	1642
SOLOMON STANLEY H	44 32990	HSA	PKLN	1605
SOLOOK EDWARD	44 33560	FOA	PKLN	18B08
SOLOVEY DAVIO S	23 51103	SSA	WEBB	105A
SOLOW ANNE	43 66674	HRA	FCB2	350
SOLOW LAURIE J	44 34550	PHS	PKLN	1887
SOLTYS OOROTHY	24 50227		HEWS	4321
SOLYMOSSY ALFREO A MD	44 34730	FOA	PKLN	16B45
SOMERS BRIAN	43 66150	HRA	FCB2	650
SOMERS LARINDA R	23 58384	SSA	BCT2	406
SOMERVILLE J BLAINE	75 57547	OS	OONO	3759
SOMERVILLE JOSEPH B	24 52146	OE	ROB	3053
SOMERVILLE RUTH	44 31717	FDA	PKLN	8B07
SOMERVILLE STEPHANIE	24 58807	OE	FOB	4169
SOMOGYI MARY	24 51212	FOA	FB8	4418
SOMSAK JOYCE G	44 35327	HCFA	PKLN	13A19
SONG TONGSOO	24 58006	ASE	FOB6	3077
SONG TONGSOO	24 57633	ASE	FOB6	3147
SONKEN SELVIN	24 50953	SRS	HEWS	5311
SONNENBERG WILLIAM C	24 58352	ASE	FOB6	3060
SONNERGREN RICHARO T	24 59274	OE	ROB	4082
SONNTAG ELAINE G	395 3410	OS	NEOB	6003
SONTAG ED W	24 59722	OE	OONO	3129
SOPPER OALE W	24 57627	OS	SP	416G
SOPPER PATRICIA L	23 58513	SSA	GLEBE	800
SORENSEN ROBERT L	44 34340	FOA	PKLN	12B17
SORER DR HEINZ	44 36300	AOMHA	PKLN	922
SOROKA IVAN S	44 31290	FOA	PKLN	7B06
SOROKO SHARON	43 68946	HRA	FCB2	850B
SORRELS CAROL A	44 32440	AOMHA	PKLN	912
SOSSLAU LISA E	44 35477	HSA	PKLN	4B07
SOTAK GENEVIEVE Z	44 33123	COC	PKLN	831
SOTAR STEPHEN L	24 53087	OE	FOB6	1083
SOTSKY OAVID	594 2665	SSA	ALTM	760
SOUBRA JAMAL	44 34203	FOA	TWRL	38
SOUDER BARBARA	43 66150	HRA	FCB2	650
SOUOER OIANA	44 33566	AOMHA	PKLN	10104
SOUDER FREDERICK J	44 36320	PHS	PKLN	1A67
SOULEN NANCY	44 33582	AOMHA	PKLN	1013
SOURS ANNETTE J	24 52158	OHO	HEW	4544
SOUTHCOMB PATRICIA A	44 34750	FOA	PKLN	1662
SOUTHERLANO WILLIE R	44 33714	AOMHA	PKLN	6C25

NAME	TEL. NO.	AGCY.	BLDG.	ROOM
SOVIERO CARMIN A	44 33240	FOA	PKLN	962
SOWERS BILL	25 46070	NIE	B	711
SOWERS SUSAN	23 58566	SSA	IBM	207A
SPAOACINO GEORGE L	44 36321	PHS	PKLN	1A71
SPADY WILLIAM G	25 45530	NIE	B	626
SPAETH C GRANT	24 57450	OS	SP	406G2
SPAIO STEPHEN L	24 51555	FOA	FB8	5044
SPAIO TERESA A	43 68960	HRA	FCB2	850B
SPAIN OAN M	43 66921	HRA	FCB2	750A
SPAIN OONNA MS	44 33855	AOMHA	PKLN	9C09
SPAIN JOHN P	44 34147	AOMHA	PKLN	13C20
SPAIN MILOREO	44 35490	FOA	PKLN	4B44
SPAIN SUSAN	44 35437	AOMHA	PKLN	15C04
SPALOING JOANNE L	24 50375	SRS	HEWS	5118
SPALDING MARCIA A	23 51076	SSA	WEBB	304
SPANER OR FREO	44 33665	AOMHA	PKLN	11C02
SPARK HERBERT A	44 34647	FOA	CHAP	104
SPARKLIN LOIS	75 58838	OS	R	508
SPARKS STRONE	43 66415	HRA	FCB2	422
SPARNON RAYMONO L	44 35477	HSA	PKLN	4B07
SPARROW MARY J	44 36781	AOMHA	PKLN	905
SPARROW SUZANNE	75 57447	OHO	OONO	5819
SPAULOING SANORA	24 52683	OE	ROB	3662
SPAULOING WILLIAM W	44 33050	HSA	PKLN	1607
SPEAKE JOAN A	44 32177	HSA	PKLN	1418
SPEAKE JOAN M	44 34193	AOMHA	PKLN	1294
SPEAKES MARY A	24 56811	PHS	HEWSP	719H
SPEAR ALMA L	44 31665	PHS	PKLN	1806
SPEAR MATTHEW	43 67263	HRA	FCB2	1022
SPEARMAN LEONARO H O OR	24 59274	OE	ROB	4082
SPEARS OIANE	24 50959	OE	FOB6	3092A
SPEARS LUCY	24 59886	OE	OONO	4805
SPEARS RAY	130 48312	OS	SS	G45
SPECTOR MOZART I	44 31180	HSA	PKLN	6A30
SPEER KATHRYN	44 31665	PHS	PKLN	1806
SPEIOEN M ALICIA	44 31290	FOA	PKLN	7B06
SPEIRER CHRISTINE	44 32480	HSA	PKLN	1646
SPELL BRYAN	24 51933	OHO	SP	348F
SPELL EVA L	44 35368	FOA	BWV	924
SPENCE CHARLENE F	44 33867	AOMHA	PKLN	1399
SPENCE ELIZABETH	43 68991	HRA	FCB2	1030
SPENCE RICHARO	44 32080	AOMHA	PKLN	1111
SPENCE ROSALIE	24 57828	OE	FOB6	2006
SPENCE YVONNE M	24 50104	SRS	HEWS	4618
SPENCER BETTY B	44 36837	FOA	PKLN	2A53
SPENCER JAMES	44 31945	HSA	PKLN	14A40
SPENCER MARJORIE	23 51195	SSA	BCT2	108
SPENCER ROBERT L	44 33330	FOA	PKLN	1377
SPENCER ROBERT T	44 33917	PHS	PKLN	1769
SPENCER ROLANO B	24 59700	OE	ROB	3069
SPENCER SONORA	130 44219	OS	SS	4A10
SPENCER SYLVIA	24 52595	OE	RPT	421
SPENCER SYLVIA	24 52922	OE	R	421
SPENCER WILLIAM E	43 66530	HRA	FCB2	322
SPERLING FRANCES	44 33420	FOA	PKLN	6B24
SPERLING SAMUEL	44 33434	FOA	TW	413
SPHAR OALE	24 57032	OS	HEW	1089B
SPHON JAMES A	24 51371	FOA	FB8	4842
SPICELY GEORGE A	24 58014	OE	FOB6	1159
SPICER JOYCE V	24 50877		HEWS	2120
SPICER MARY	44 32624	PHS	PKLN	420
SPICKLER MARTIN W	24 50177	OHO	HEWS	3128
SPIEGEL JOHN E	24 53109	OHO	SP	308E
SPIEGEL PAUL M	24 57773	OS	SP	4110
SPIEGELBLATT HENRY	24 50398	SRS	HEWS	4511
SPIEGELMAN LINOA R	44 31544	FOA	PKLN	4C13
SPIEGLER OANIELLE	44 34897	AOMHA	PKLN	16C18
SPIEGLER OONNA J F	44 36314	PHS	PKLN	17A55
SPIEGLER PIERRETTE A	24 59563	OHO	ROB	2611
SPIHER ALAN T JR	24 51186	FOA	FB8	4405
SPILLAN LARRY	24 50397		HEWS	4078
SPILLANE JAMES M OR	24 57292	OE	FOB6	2049
SPILLANE WILLIAM H OR	44 36504	AOMHA	PKLN	11A55
SPILLER PHILIP C	43 67240	HRA	FCB2	922
SPILLER ROBERT M	44 31345	OS	PKLN	685
SPILLER S NATHAN	24 51829	OS	OONO	3708
SPILLERS JANET L	44 33446	FOA	CHAP	224
SPILLMAN ALICE	24 57629		HEWS	5312
SPINAK STEPHEN H	24 53266	FOA	FB8	3082
SPINOEL SIONEY S	49 64705	FDA	N29A	3B19
SPINELLA JOSEPH	23 59722	SSA	BCT2	304
SPINNER LEVAUN H	23 58327	SSA	BCT2	207
SPITZ STEPHEN L	24 57733	OS	HEW	3265
SPITZER MURRAY	24 58195	OE	FOB6	4079
SPIVACK MARLENE	44 33724	ADMHA	PKLN	7103
SPIVEY RUSSELL J	49 64217	FOA	N29A	1B17
SPLITGERBER ROY A	44 99037	OE	ROB	4051
SPOONIK MICHAEL	44 33346	HCFA	PKLN	12A52
SPOHN WILLIAM O	44 33466	FDA	TWRL	7
SPORN OOUGLAS L	44 31527	FDA	PKLN	882
SPORN EUGENE M OR	24 51126	FOA	FB8	5050
SPORN PATRICIA A	42 77172	FDA	SSP	1222F
SPRAGGINS TINSLEY L	24 59896	OE	ROB	3653
SPRAGUE HOWARO A	44 32447	PHS	PKLN	1B48
SPRAGUE LISA	24 50323	OCSE	HEWS	1110
SPRAGUE MICHAEL A	44 33846	ADMHA	PKLN	12C16
SPRATLEY ERNELL	43 68954	HRA	FCB2	144
SPRAU OANIEL O	44 33403	FDA	TW	150
SPREWER BEVERLY J	23 58333	SSA	IBM	402
SPRIGGS BESSIE J	24 51226	FDA	FB8	B756
SPRIGGS CONSTANCE	24 59786	OE	ROB	5652
SPRIGGS EMMA J	24 58430	ASE	SP	314G
SPRIGGS MELVA	24 56090	OHO	HEW	5728
SPRINGER BESSE F	44 33180	FOA	PKLN	11B21
SPRINGER JANET A	24 51003	FDA	FB8	2009
SPRINGER JEFFREY B	44 34390	OS	PKLN	664
SPRINGMANN GOROON	44 34014	AOMHA	PKLN	7101
SPRINKLE KATHLEEN A	44 33722	FDA	PKLN	1274
SPRINTZIN ARLENE J	44 32224	PHS	PKLN	3B26
SPROUSE BETTY J	44 33143	FDA	PKLN	1173
SPROW MERLE O	24 59751	OE	ROB	5068
SPRUILL EOITH	24 59431	OE	DONO	4140
SPRUILL LINOA B	49 61290	FDA	N29	430
SPRY JONATHAN T	44 32604	PHS	PKLN	4A10
SPUNGEN HOWARO S	44 34340	FOA	PKLN	12B17
SPUREGEON ANOREW JR	24 56140	OS	SP	516B
SPURLOCK OOROTHY E	44 33183	FOA	PKLN	7B26
SPURLOCK LAWRENCE M JR	24 52892	OHO	SP	344F
SQUALLS CORA L	24 52780	OE	ROB	4614
SQUIRE BEATRICE	23 58495	SSA	GLB	816
SQUIRE MARILYNN Z	24 50604	SRS	HEWS	4056
SRAVER CHARLES	44 32516	PHS	PKLN	577
SRENSEK STANLEY E	24 51114	FOA	FB8	6866
SROKA STEPHEN M	24 50452	SRS	HEWS	4200A
ST HILAIRE PENNI	44 31794	HCFA	PKLN	13A19
ST JOHN CHARLES N	24 52347	OE	ROB	3066
ST JOHN CHARLES N	24 52347	OE	ROB	3066
ST JOHN LARA R	44 33608	ADMHA	PKLN	11C10
ST LAWRENCE MARIE	24 52701	OE	ROB	4913
ST RAYMONO BERNARO H OR	44 33490	FDA	PKLN	14B04
STACEY BRIAN M	24 50967	OE	FOB	4029
STACEY NEVZER	25 46057	NIE	B	645
STACK ANN R	24 51170	FDA	FB8	3772
STACKHOUSE CHARLES	44 32530	HRA	PKLN	905
STAEHLE JOHN F	24 52720	OE	ROB	3642C
STAELENS CHARLOTTE M	24 56846	OE	FOB6	4132B
STAFFA JEFFREY A PHO	44 34490	FDA	PKLN	1147
STAFFORO MARY J	44 34193	AOMHA	PKLN	1294
STAFFORO RUTHELLE O	24 50671	SRS	HEWS	4200C
STAFKO RALPH E	24 51254	FDA	FOB8	5807
STAIGER BARBARA L	23 51111	SSA	WEBB	308
STAIRS SUSAN	25 45058	NIE	B	802
STAKES ROBERT W	43 66421	HSA	FCB3	330
STALEY ALENE	49 67093	OS	WSTWD	425
STALEY MILOREO B	47 22507	OE	FOB6	2031
STALEY WILLIAM	24 52859	OHO	SP	350G
STALFORO CHARLES	25 46271	NIE	B	815
STALIPER CONSTANCE	44 34617	HSA	PKLN	13A22
STALKER KIM K	44 33320	FOA	PKLN	1386
STALLINGS GUINEVERE E	24 59873	OE	ROB	3030
STALLINGS SUSIE	47 23810	SRS	HEWS	3625
STAMBLER HOWARO B	43 66308	HRA	FCB2	450
STAMETS OOLORES M	44 33504	FOA	PKLN	10B19
STAMPLEY BONNIE J	24 57231	OS	HEW	3325
STANCEU JAMES	24 52866	OS	SP	3210
STANDAERT JOAN C	44 34730	FOA	PKLN	16B31
STANOARO ANNA L	44 34040	FOA	PKLN	1670
STANOIFER MILOREO A	24 50490	SRS	HEWS	4312

NAME	TEL. NO.	AGCY.	BLDG.	ROOM
STANERSON BRADFORD R	44 31945	HSA	PKLN	14A40
STANFIELD JEFFREY	24 56933	OS	HEW	3313
STANFORD ELINOR	43 66688	HRA	FCB2	350
STANFORD FRANKLIN P	44 36550	PHS	PKLN	3B26
STANFORD JOHANNA J	24 58040	OE	FOB6	3089
STANG ROGER H	44 33836	ADMHA	PKLN	1587
STANGL WILLIAM R	44 33414	FDA	PKLN	16B07
STANISLAWSKI ROBERT J	24 50977	SRS	HEWS	1416
STANLEY ELVIR	24 53232	OE	ROB	5717
STANLEY HOWARD A	44 33710	PHS	PKLN	17A29
STANLEY JOYCE A	43 66845	HRA	FCB2	541
STANLEY LLOYD W	44 33253	FDA	PKLN	4C21
STANLEY MIA	23 58591	SSA	IBM	205A
STANLEY SUSAN	44 31440	HSA	PKLN	7A39
STANLEY WILLIAM J	44 34845	HSA	PKLN	16A03
STANNE PETER	24 59234		HEWS	2216
STANSBURY BRENDA	75 58846	OS	R	512
STANTON BARBARA J	24 56041	OS	HEW	1350
STANTON EVELYN S	43 67081	HRA	FCB2	258
STANTON JOYCE	44 36397	PHS	PKLN	1735
STAPLEFOOT CLAUDIA	24 57868	OE	FOB6	3096
STAPLES LOLA J	44 31290	FDA	PKLN	7B06
STAPLES RAYMOND C	24 51410	FDA	FB8	6454
STARK JUDITH M	25 47934	NIE	M	705
STARK R R	24 52750	FDA	5011	209
STARKS ANDRIA B	43 66641	HSA	FCB3	330
STARKS EVELYN	43 66890	HRA	FCB2	650
STARKWEATHER LYNNE	24 51591	OHO	HEWS	1010
STARR SHELDON	43 68522	HRA	FCB2	160
STARUSZKIEWICZ WALTER F	24 57384	FDA	FB8	4472
STARVIS ELEANOR	43 66740	HRA	FCB2	522
STARZ OSCAR	24 52086	OS	TRPT	B817
STATEN JANICE	24 57054	PHS	HEWSP	702H
STATON BRENDA R	24 51226	FDA	FB8	B756
STATON ELDRIDGE	49 66969	FDA	N29A	2B20
STAUFFENBERG ROBERTA M	44 78368	FDA	AGRI	4806
STAUFFER LEONARD J	42 78120	FDA	SSP	1227B
STAUNTON HENRY J	44 31884	PHS	PKLN	18A18
STAUNTON MARY A	24 56166	OS	SP	443H
STAUNTON PAULINE	43 66310	HRA	FCB2	550
STEADHAM MARGIE	24 51603	OHD	HEWS	G311
STEARN JOAN D	43 66180	HRA	FCB2	922
STEARNS DONNA	130 72118	OS	SS	649
STEED SANDRA W	24 58156	OE	FOB6	2049
STEELE EDWARD A	24 52913	FDA	FB8	5021
STEELE GARY	43 66100	HRA	FCB2	B59
STEELE LAURINE	75 57499	OHO	HEWS	1010
STEELE SHIRLEY A	47 25123	ASE	FOB6	3003
STEEN JAMES D	47 23057	OHO	HEWN	4639A
STEEN JOHN A	42 77222	FDA	SSP	1345D
STEEN TILMAN	43 66164	HRA	FCB2	727
STEENBERG PATRICIA G	24 52904	HOS	SP	341F
STEERS MARY M	24 58817	SRS	HEWS	4111
STEFAN GARY E	34 42557	FDA	BLTV	
STEFFENSEN JAMES P	24 58275	OE	OONO	1638
STEIDLE WALTER E	24 52315	OE	ROB	3523
STEIN HARVEY P PHD	44 33843	CDC	PKLN	848
STEIN MIRIAM	44 33858	ADMHA	PKLN	9C15
STEIN RICHARD	24 51168	FDA	PKLN	4407
STEINAT RONNIE	44 36600	HSA	PKLN	715
STEINBERG LINDA A	44 31785	HSA	PKLN	14A12
STEINBERG LOUIS DR	43 66580	HRA	FCB2	450
STEINBERG MARK K	24 50853	SRS	HEWS	4520
STEINBERGER DIANE	44 33628	ADMHA	PKLN	11C03
STEINER ARCH K	25 45555	NIE	B	709
STEINER GERRY A	24 51294	FDA	PKLN	4824
STEINHARDT BRUCE	44 31134	HSA	PKLN	1436
STEINHARDT MATILDA	44 31910	ADMHA	PKLN	10C03
STEINHAUSER PAUL	44 79090	OE	ROB	4653
STEINHOUSE EDWARD	130 42679	OS	SS	546
STEINOUR PATRICIA	44 32593	ADMHA	PKLN	16C03
STELLER BONNIE J	23 51830	SSA	IBM	308
STELMACHOWICZ JOYCE	23 58650	SSA	GLB	812
STEM HELEN J	44 33050	HSA	PKLN	1607
STEMBER GARY	24 51990	OE	ROB	3013
STENBAKKEN MARCEL M	44 32994	FDA	PKLN	1512
STEPHANOS MAURA	44 33352	HSA	PKLN	1449
STEPHENS ANN L	24 53109	OHO	SP	308E
STEPHENS C MORRISON	23 51820	SSA	WEBB	308
STEPHENS DARL	43 67179	HRA	FCB2	1027
STEPHENS DIANNA L	23 58284	SSA	IBM	305
STEPHENS DOROTHY M	44 33010	HSA	PKLN	1649
STEPHENS HUBIE G	24 51508	FDA	FB8	3157
STEPHENS KENTON E	24 57680	ASE	SP	310G
STEPHENS LAVERNE	24 57515	OS	SP	419E
STEPHENS MARGARET A	44 31785	HSA	PKLN	14A12
STEPHENS SANDRA E	44 31794	HCFA	PKLN	13A19
STEPHENSON BARBARA J	44 34370	OS	PKLN	657
STEPHENSON KAROLYN E	44 36550	PHS	PKLN	3B26
STEPHENSON MARILYN G	24 51561	FDA	FB8	3013
STEPHENSON MILTON E	24 56063	FDA	FB8	1003
STEPNICK EDWARD W	47 23155	OS	HEW	5700
STEPPER EVELYN	44 31463	HSA	PKLN	1633
STEPPER HAROLD D	44 36410	FDA	PKLN	15B37
STEPTOE SHIRLEY C	24 51329	FDA	FB8	B305
STERLACCI MICHAEL A	24 56933	OS	HEW	3317
STERLING BARBARA J	24 57414	OS	SP	412G
STERLING CATHERINE	49 64713	FDA	N29	100
STERN BARRY E	24 57982	ASE	SP	331G
STERN ETTA	43 66343	ADMHA	ADEL	218E
STERN JOYCE	24 53363	OE	FOB6	4057
STERN LAWRENCE H	49 65394	FDA	N29	114
STERN NORMA J	43 66780	HRA	FCB2	422
STERN RITA G	673 5541	SSA	UN	708
STEUBE GEORGE	44 36620	PHS	PKLN	1842
STEUBER ELLEN	24 53236	ASE	FOB6	3023
STEVAN LEE J	49 62577	FDA	N29	323
STEVAN MARYANN	47 22798	FDA	FB8	5415
STEVANS NORMAN D	24 59072	SRS	HEWS	2418
STEVENS ARDYCE D	44 36204	FDA	PKLN	5C26
STEVENS BARRY W	24 58946	OS	FOB6	4095
STEVENS CAROL	44 33026	FDA	PKLN	1362
STEVENS FRANK A	24 59801	OE	ROB	3622
STEVENS IDA MAE	44 31340	HCFA	PKLN	9A44
STEVENS JOYCE A	43 67093	HRA	FCB2	244
STEVENS LENA	44 36233	FDA	PKLN	4B18
STEVENS LUCY	44 36664	ADMHA	PKLN	946
STEVENS LYNN	43 66508	HRA	FCB2	422
STEVENS MARILYN	25 45450	NIE	B	642
STEVENS ROBERT A	44 33360	FDA	PKLN	15A16
STEVENS SHARON A	44 36647	HCFA	PKLN	13A56
STEVENS SHIRLEY	24 58857	OE	FOB6	3049
STEVENS WALTER B	24 52806	OE	ROB	3514
STEVENS WILLIAM A	44 32544	FDA	PKLN	13B08
STEVENSON CARMELITA M	24 50717	SRS	HEWS	5520
STEVENSON CONSTANCE M	24 51195	FDA	FB8	6836
STEVENSON DAN	24 56406	OS	HEW	3757
STEVENSON EARNESTINE R	43 68591	HRA	FCB2	157
STEVENSON H WAYNE	24 51061	FDA	FB8	3804
STEVENSON JACQUELINE E	47 22800	OE	FOB6	1083
STEVENSON JANICE	24 57426	OS	HEW	4700
STEVENSON SHARON V	24 52614	OE	ROB	5028
STEVENSON TALORIA A	43 68342	HRA	FCB2	157
STEVENSON VERNETTA	25 46000	NIE	B	819
STEWARD JOAN	43 68776	HRA	FCB2	1027
STEWARD SUSAN C	24 58940	OS	FOB6	4098
STEWARD YVONNE	23 58268	SSA	IBM	206E
STEWART ALICE M	24 53194	SRS	HEWS	4132
STEWART ALONZO	24 59722	OE	OONO	3123
STEWART ARTHUR W	24 58145	OE	ROB	5051
STEWART BARBARA J	44 32628	PHS	PKLN	4A18
STEWART CARLOS G	24 52429	OE	ROB	3045
STEWART CONNIE W	24 57890	ASE	SP	307H
STEWART DAVID	24 52885	OHO	SP	309B
STEWART DOROTHY L	24 59700	OE	ROB	3068
STEWART DORTHY	43 66113	HRA	FCB2	630
STEWART GLADYS M	24 58789	OE	FOB6	3113
STEWART GLENN	43 67192	HRA	FCB2	950
STEWART GLORIA M	24 50914	SRS	HEWS	5528
STEWART GRACE E	43 67079	HRA	FCB2	258
STEWART HAROLD F	44 36113	FDA	TWRL	34
STEWART JOHN D	44 36647	HCFA	PKLN	13A56
STEWART JR FRANK M	24 56107	OS	SP	631H
STEWART LETTIE E	24 51357	FDA	FB8	6772
STEWART LINDA D	24 52432	OE	ROB	4318
STEWART MARGARET L	24 58190	OE	FOB6	4147
STEWART MARGIE	44 31996	FDA	PKLN	4B41
STEWART MARILYN J	43 66947	HRA	FCB2	850

NAME	TEL. NO.	AGCY.	BLDG.	ROOM
STEWART MARY H	24 58972	OE	ROB	4068
STEWART MARY S	23 52132	BHA	WEBB	108
STEWART MYRTLE M	43 66501	HSA	FCB3	330
STEWART NANCY	44 31794	HCFA	PKLN	13A19
STEWART NATALIE	44 35490	FDA	PKLN	4B44
STEWART P M	24 51313	FOA	FB8	2032
STEWART PATRICIA S	44 31458	HSA	PKLN	1623
STEWART PAULA A	44 31216	HSA	PKLN	6A14
STEWART ROBERT O	43 66380	HSA	FCB3	1160
STEWART ROSETTA V	24 50509	SRS	HEWS	5026
STEWART SHEILA	23 51790	SSA	IBM	208
STEWART SHERYL L	42 77172	FDA	SSP	411
STEWART WANDA L	24 50887	HSA	HEWS	16DD
STEWART WILLIAM F	43 67120	HRA	FCB2	212
STEYSKAL NEIL M	24 58901	OS	SP	5180
STICKLES URSULA K	23 58550	SSA	WEBB	1D4
STIOHAM CHARLENE	49 67041	OS	WSTWD	437
STIGEN SONORA O	24 57601	OS	HEWS	4413
STILES SAMUEL	43 66134	HRA	FCB2	65D
STILLMAN OR RICHARO	44 36420	AOMHA	PKLN	921
STILLMAN GEORGE A	44 33D2D	HSA	PKLN	1635
STILLMAN MARY	44 31191	ADMHA	PKLN	14CD5
STILWELL JANET T	130 44215	OS	SS	4A10
STILWELL JUOI A	43 67206	HRA	FCB2	927
STIMPERT BRONWEN E	23 51834	SSA	IBM	4D6
STIMPSON OOROTHY	24 51865	OS	SP	433F1
STINE PATRICIA	47 2374D	OE	OONO	4739
STINE PATRICIA K	24 59722	OE	ROB	2D36
STINSON AUBREY	24 51027	FDA	FB8	2422
STIPA NANCY	47 22946		HEWS	7065
STIPPICH GOLDIE M	49 67871	OS	WSTWD	420
STITELY MICHAEL D	44 3159D	CDC	PKLN	838
STITH CLARA	24 52188	SRS	HEWS	5064
STITH LESLIE J	24 58202	OE	FOB6	1D99
STITT VONDA	24 52873	OHO	SP	315D2
STOCKDILL JAMES W	44 33175	ADMHA	PKLN	17C17
STOCKS NAOMI	49 6316D	FOA	N29A	3DD8
STOCKSDALE IRENE E	24 56854	OS	SP	746F
STOCKSTILL LOIS J	24 57536	FOA	FB8	6816
STOCKTON OOROTHY J	24 5199D	OE	ROB	3D12
STODOARD BRADLEY A	23 58284	SSA	IBM	3D5C
STOOOARO MARGARET M	24 51311	FDA	FB8	2D15
STOEBNER ELEANOR	43 6645D	HRA	FCB2	542
STOEL CAROL F	24 58D88	ASE	FOB6	3141E
STOIBER SUSANNE A	24 56436	OS	SP	736E
STOJINSKI	44 32475	PHSP	KLN	3B26
STOKES AUGUSTA J	893 47922	HCFA	EHR	36D
STOKES EDWARO	24 50401	SRS	HEWS	5613
STOKES FAYE	47 23148	OS	HEW	5262
STOKES HILCRESS A	24 52006	OS	SP	739F
STOKES KATRINA	24 52074	OS	TRPT	B716
STOKES RAYMONO C	24 51516	FOA	FB8	3013
STOKES TONYA J	24 53243	OS	HEW	3627
STOLCIS LOUIS R	44 3361D	FDA	PKLN	11B26
STOLKER BUD	24 5D828	OHO	DONO	3552
STOLLER GOLOIE B	44 34577	AOMHA	PKLN	1021
STOLOFF LEONARO	24 58417	FOA	FB8	4076
STOLOV JEROME	43 66117	HRA	FCB2	627
STOLZENBACH C OARWIN	24 51D22	ASE	FOB6	3159B
STONE ALMA L	49 63377	FOA	N29	B22
STONE ARTHUR W	24 57D22	OS	HEW	1436
STONE CHARLES L	24 51435	FOA	FB8	6760
STONE DR G BART	44 336D8	ADMHA	PKLN	11C17
STONE JILL	24 5843D	OE	SP	314G
STONE PAUL A	24 58771	OS	SP	513D
STONE SHELBY J	24 58132	OE	ROB	4072
STONECIPHER BUDDY F	44 33414	FDA	PKLN	16B07
STONECIPHER THOMAS	75 50593	OS	DONO	5825
STONEHILL ROBERT	24 59401	OE	FOB6	3044
STONEMAN VINCENT G	44 32330	HSA	PKLN	706
STONEY NAN N	24 5789D	ASE	SP	307H
STOOGENKE MARVIN	44 35341	HCFA	PKLN	13A19
STORER PATRICIA A	42 77172	FOA	SSP	1222
STOREY WILLIAM M	23 584D7	SSA	BCT2	411
STORM ALBERT S	24 25733	ASE	FOB6	3001F
STORMER WILLIAM L	24 58427	OE	FOB6	2107
STORY GEORGE E	24 51391	FOA	FB8	5880
STORY GRACE R	23 5826D	SSA	3833	105
STORY NANCY	42 64055	OHO	SP	351G

NAME	TEL. NO.	AGCY.	BLDG.	ROOM
STOTLER LARRY L	44 78960	OE	ROB	4621
STOTLER SUSAN K	24 57000	OS	SP	615F
STOUT NORMA O	44 31050	HSA	PKLN	7A08
STOUT THOMAS	130 47007	OS	SS	622
STOUTSENBERGER ROSE E	24 56D43	OS	HEW	3556
STOVALL WILMA J	25 46000	NIE	B	819
STOVENOUR ROBERT	24 59004	OHO	HEWN	4655
STOVER ELLEN S	44 34337	ADMHA	PKLN	10C14
STOVER GRACE A	44 31646	CDC	PKLN	821
STOVER MARJORIE V	24 51133	FDA	FB8	2811
STOVER PENNY J	24 58D2D	OE	FOB6	2177
STOWE LOUISE	24 56737	OS	HEW	4110
STOWE PETER	24 58364	OE	FOB6	3044
STOWELL BERYL S	43 68988	HRA	FCB2	1044
STRACHAN JAMES M	44 32045	PHS	PKLN	1790
STRACHAN JIM	44 34693	FDA	PKLN	981
STRACHAN JOHN M	44 31118	HSA	PKLN	5A38
STRACHAN LULA O	43 66815	HRA	FCB2	527
STRACHOCKI ALPHONSE	44 31882	HSA	PKLN	5A17
STRACHOCKI RUTH B	44 32D26	PHS	PKLN	438
STRADFORO LINDA L	44 32263	FDA	PKLN	9B09
STRAHAN GENEVIEVE	43 68880	HRA	FCB2	160
STRAHLEY BETTY S	44 3301D	HSA	PKLN	1649
STRAND RALPH A	24 51567	FDA	FB8	5001
STRANGES TIMOTHY J	44 35490	FDA	PKLN	4B44
STRASSER JEANNE C	44 35368	FDA	BWV	924
STRATMAN OAVIO G	24 5828D	OE	FOB6	4131
STRATMEYER MELVIN E	44 33466	FDA	TWRL	38
STRATTON DIANE C	24 58141	OS	SP	446F6
STRATTON EVELYN	24 56996	OE	FOB6	4D13
STRAUCH JOHN H	47 23184	OS	HEW	5735
STRAUCH KENNETH T DR	44 3393D	PHS	PKLN	43D
STRAUSER LOIS I	44 31357	FDA	PKLN	1137
STREET FRANCIS G	24 5D157	SRS	HEWS	1311
STREET MARVA	24 59168	OS	HEW	1655G
STREET THEODORE C	24 57356	OS	HEW	1D89
STREIMER ROBERT	13D 49470	SSA	EHR	202
STRIBLING JESS H JR	44 3177D	OS	PKLN	688
STRIEGEL JAMES F	44 36697	ADMHA	PKLN	10A16
STRIETER GAIL M	44 32296	FDA	TWRL	5
STRIGGLES JAMES	24 56126	OS	HEW	1314
STRINGER GAIL	44 36728	ADMHA	PKLN	1049
STRINGER STANLEY A	44 3432D	FDA	PKLN	14B31
STRINGFELLOW DOROTHY E	24 5D466	FOA	FB8	1474
STRNAD JOSEPH J	24 574D9	OS	SP	551D1
STROCK MARGARET	44 36245	ADMHA	ROKWL	875
STROM JOHN O	23 58537	SSA	GLEBE	817
STROMAN INDIA	44 3474D	FDA	PKLN	16B45
STROMAN MARY M	24 52D56	OS	TRPT	B611
STROMBERG ROBERT R	42 78150	FDA	SSP	1449
STROMSEN HAROLD R	24 59091	OE	ROB	3045
STRONG ELLA T	24 51168	FDA	FB8	44D5
STRONG MARY ANN	44 34D93	FDA	PKLN	7B20
STRONG PENELOPE H	24 56388	OS	SP	743H
STRONG ROBIN	24 51226	FDA	FB8	B672
STROSNIDER GRACE R	43 66885	HRA	FCB2	641
STROTHER HAZEL B	24 56841	OS	SP	7330
STROTT MARY C	49 62577	FOA	N29	325
STROUTH JANET L	44 35182	FDA	PKLN	17B34
STRUCKO ANTHONY	130 49389	OS	SS	2121
STRUMPF GEORGE B	44 341D6	HSA	PKLN	1205
STUART JOHANNES OR	44 3261D	CDC	PKLN	865
STUBBS GORDON E	44 33917	PHS	PKLN	1769
STUBBS KEITH M	24 58450	OE	FOB6	1014A
STUBBS MIRIAM M	24 50629	OHD	HEWS	3129
STUBER THOMAS	13D 42705	OS	SS	G45
STUCKART ROBERT	44 32965	FDA	CHAP	1D
STUCKEY JACQUELINE E	24 5067D	SRS	HEWS	2114
STUDDS BETTY D	44 31976	PHS	PKLN	16A08
STUDENBERG MABLE E	44 33373	ADMHA	PKLN	1599
STULL ARNOLD R	49 63377	FDA	N29	B22
STULTZ BARBARA A	24 50254	SRS	HEWS	4517
STUMP DENNIS E JR	24 50055	SRS	HEWS	4624
STUMP ROBERT	25 45310	NIE	B	6DD
STUROIVANT BRENDA	49 65241	FDA	N29	231
STURDIVANT LOTTIE	43 662D4	HRA	FCB2	35D
STURDIVANT WALTER	24 50770	OS	HEWS	G046
STURGHILL LARENCE	24 51071	FOA	FB8	2414
STURM HERMAN M	43 66740	HRA	FCB2	522

NAME	TEL. NO.	AGCY.	BLDG.	ROOM
STURM MARY A	23 51833	SSA	IBM	406
STURMAN MICHAEL	24 56238	OS	SP	503H
STURNIOLO PAT	43 66764	HRA	FCB2	441
STUTSKY MARCIA L	44 31457	HSA	PKLN	1623
STUVE DONALO	44 35030	ADMHA	PKLN	12C15
SUARO STEVE	44 36477	HCFA	PKLN	13A19
SUAZO MARY	24 57525	OE	ROB	3514
SUBELL RICHARD S	44 33520	FDA	PKLN	14B19
SUBOTNIK NORMAN	24 51810	OHO	SP	322F
SUOOENDORF RONALO	24 58290	FDA	FB8	4832
SUOIA CECELIA	75 57740	OS	DONO	5720B
SUE LING MARLENE F	24 51226	FDA	FB8	B672
SUGGS ALVERTA	57 47575	AOMHA	WAW	115
SUGGS CLARENCE L SR	24 53371	OE	ROB	4621
SUGGS OIANE P	24 50313	SRS	HEWS	5225
SUGGS ROBERT C	24 52829	OE	ROB	3045
SULKOWSKI THOMAS S	24 511D7	FDA	FB8	4813
SULLENGER CARL E	44 33446	FOA	CHAP	232
SULLIVAN AMANDA CAROL	23 58348	SSA	BCT2	303
SULLIVAN BERNADINE	44 32784	AOMHA	PKLN	14C26
SULLIVAN CHARLES	44 33690	FDA	PKLN	8B30
SULLIVAN EOWARO K	25 45766	NIE	B	817
SULLIVAN EOWIN M	24 57097	OS	HEW	4300
SULLIVAN ELSIE M	44 32430	HSA	PKLN	749
SULLIVAN FRANCES P	44 32898	FDA	PKLN	1155
SULLIVAN FRANK	44 33747	AOMHA	PKLN	17C20
SULLIVAN JEROME G	23 51428	SSA	GLB	815
SULLIVAN JOHN T	49 63350	FOA	N29A	2C11
SULLIVAN KATHLEEN M	24 59815	OE	OONO	4942
SULLIVAN LOUISE	24 58867	OE	FOB6	2065A
SULLIVAN M EOWARO	24 58488	OE	FOB6	2181
SULLIVAN MAUREEN	44 36720	ADMHA	PKLN	10A46
SULLIVAN PATRICIA	24 59815	OE	ROB	2015
SULLIVAN PATRICIA M	44 32460	HSA	PKLN	1433
SULLIVAN PHILIP P	24 58791	OS	SP	539H
SULLIVAN ROSE M	47 23740	OE	OONO	4942
SULLIVAN TERRENCE	24 52595	OE	RPT	421
SULLIVAN WILLIAM C JR	25 45620	NIE	M	720
SUMMA OOMENICK B	44 32354	FDA	PKLN	499
SUMMERFIELD JACK N	24 56741	SRS	HEWS	
SUMMERLIN FLORENCE	44 34517	ADMHA	PKLN	11A19
SUMMEROUR CAROLYN	44 31170	HSA	PKLN	6A41
SUMMEROUR PAULA C	43 66154	HRA	FCB2	157
SUMMERS DARYL	24 52862	OHO	SP	321D
SUMMERS ETHAN P	49 65564	FDA	N29	418
SUMMERS GLENNA L	24 51006	FOA	FB8	5470
SUMMERS JAMES	24 51096	FDA	FB8	5405
SUMMERS JAMES W	44 32480	HSA	PKLN	1646
SUMMERS JEROME C	24 52422	OE	ROB	4621
SUMMERS SHIRLEY	25 45107	NIE	M	718
SUMSER RAYMOND J	24 52133	OS	TRPT	B432
SUNOERLANO EOWIN P	43 66714	PHS	FCB2	714
SUNTUM JAMES J	44 36627	ADMHA	PKLN	1022
SUOMI JOHN D	44 34802	PHS	PKLN	1703
SURACI FLORENCE P	44 32063	HSA	PKLN	14A03
SURLES EVELYN B	44 32356	FDA	TWRL	2
SUROSKY LEONORA	43 67216	HRA	FCB2	105D
SURRATT CHERYL D	24 58404	OE	FOB6	1102
SUSMAN RALPH W	24 57038	OHD	SP	300E
SUSSMAN EILEEN M	47 23114	OS	SP	432E
SUTHERLAND EDITH	44 34515	ADMHA	PKLN	11A19
SUTHERLAND HELEN K	24 57251	PHS	HEWSP	731G
SUTHERLAND KAREN L	44 32836	FDA	PKLN	10B1D
SUTHERLAND LOUISE V	24 52488	OE	ROB	3125B
SUTHERLAND SHIRLEY B	24 5D421	SRS	HEWS	5232
SUTTER RONALO N	24 5D962	OS	HEWS	4431
SUTTICE ROSE M	24 51643	HSA	HEWS	1D62
SUTTON ALTHEA N	24 5DD50	SRS	HEWS	4529
SUTTON CHARLES	24 51226	FDA	FB8	B756
SUTTON CYNTHIA E	24 51123	FDA	FB8	5D58
SUTTON OONALO R	24 51644	HSA	HEWS	1626
SUTTON FRANCINE	24 52856	OHD	SP	35DG
SUTTON KATHRYN A	24 56D8D	OS	HEW	G720
SUTTON MAXINE	25 4547D	NIE	B	645
SUTTON NITA J	44 3368D	CDC	PKLN	8A53
SUTTON STAFFORD B	24 51460	FOA	FB8	5318
SUZUKI MICHIO	24 51724	SRS	HEWS	511D
SUZUKI NAMIKO	44 33352	HSA	PKLN	1449

NAME	TEL. NO.	AGCY.	BLDG.	ROOM
SVEDE ZIGRIOA	43 66845	HRA	FCB2	541
SWAIN ANN A	43 68342	HRA	FCB2	157
SWAIN MARGARET	44 33780	HSA	PKLN	14A31
SWALES LINDA	24 50717	SRS	HEWS	552D
SWALM ALICE	23 58526	SSA	GLEBE	801
SWAN WILLIAM	24 59722	OE	OONO	3123
SWANN ATHERINE E	24 58932	SRS	HEWS	4004
SWANN INEZ	23 58445	SSA	BCT2	1D1
SWANN JANICE L	24 52673	OE	FOB6	2166
SWANN MADGE R	43 66350	HRA	FCB2	129
SWANN PATRICIA A	44 33843	CDC	PKLN	848
SWANN WILLBERTA E	43 67116	HRA	FCB2	212
SWANSON RICHARD C	44 34667	FDA	PKLN	1275
SWANSON WENDY E	23 58298	SSA	BCT2	3D8
SWARTHOUT HELEN	43 6613D	HRA	FCB2	650
SWARTWOOD WILLIAM R	24 56570	OS	ROB	4D26
SWARTZ RICHARD E	75 577D3	OS	DONO	3754
SWARTZENTRUBER AMMON A	24 5146D	FDA	FB8	3446
SWARZAK JANET A	44 35410	FDA	BWV	190
SWAYZE STUART M	44 32565	PHS	PKLN	4A1D
SWEENEY BARBARA M	24 50082	OHD	HEWS	3125
SWEENEY SEAN	24 52143	OHD	HEW	4650
SWEENEY TERENCE A	44 33695	FDA	PKLN	1DB10
SWEENEY TINA W	23 58368	SSA	IBM	3D5D
SWEIGART DONALD	24 52213	OHD	SP	347D
SWEIGART GAY A	23 51814	SSA	IBM	1D8
SWENSON NELLA J	24 52103	OS	TRPT	B11D
SWEROCK LEONA	44 32214	PHS	PKLN	1741
SWERSKY GAYLORD	24 59247		HEWS	2117
SWETTER DONALD A DR	44 34246	HSA	PKLN	5A11
SWICK ESTHER	24 52424	OE	ROB	4674
SWICK ESTHER S	24 52424	OE	ROB	3319C
SWICORD MAYS L	44 33840	FDA	TW	703
SWIFT ALICE	43 66383	HRA	FCB2	550
SWIFT MARIETTA	44 36790	PHS	PARK	114
SWIGGARD CYNTHIA G	23 5183D	SSA	IBM	308
SWIM RICHARO O	24 57411	OS	SP	532H1
SWINDELL ROSE M	49 67041	OS	WSTWD	437
SWITZER GEORGE W	24 56697	OS	HEW	G320
SWITZKO OLGA	23 58591	SSA	IBM	205G
SWOFFORD SUSAN E	24 50548	OHD	HEWS	3127
SWOMLEY UTHA J	44 31646	CDC	PKLN	823
SWOPE ELIZABETH K	44 33376	ADMHA	PKLN	7C26
SYBOR ADRIAN	43 66693	HRA	FCB2	1044
SYDNOR NORRIS W	24 56681	OS	HEW	3549
SYKES CHARLES A	47 26731	OS	HEW	1742
SYKES PATRICIA A	44 32234	FDA	PKLN	4B06
SYKES STEPHEN M	44 32368	FDA	TWRL	17
SYLVAIN DONALD B	43 66866	HRA	FCB2	630
SYLVESTER CHARLES M	24 52184	SRS	HEWS	5054
SYLVIA ARTIS	24 57721	OS	SP	722A
SYLVIA DUANE S	24 51012	FDA	FB8	2062
SYLVIA SANDRA A	44 36310	FDA	PKLN	462
SYMONDS JUNE	44 34370	OS	PKLN	657
SYMONS RUSSELL J	24 56570	OS	ROB	4D26
SYNER WARREN F	24 51528	FDA	FB8	BD50
SYPKENS BRUCE	24 57674	OS	HEW	1616
SZAFRAN JACK E	44 31874	PHS	PKLN	18A03
SZAFRANSKI PATRICIA A	43 66336	HSA	FCB	11THFLR
SZAL MARY T	23 51242	SSA	WEBB	211
SZARA DR STEPHEN I	44 36300	ADMHA	PKLN	922
SZPAKOWSKI HELEN	24 5D612		HEWS	25DD
SZYMANOWSKI LOUISA M	44 34432	FDA	PKLN	5CD5
TABAK MARK	44 337D8	HCFA	PKLN	16A39
TABB JESSIE C	43 6612D	HRA	FCB2	522
TABER JOHN	24 51463	OE	ROB	57D7
TABLER GRAYSON B	24 51236	FDA	FB8	3321
TABLER KENNETH A	24 58766	ASE	FOB6	3137
TABOR EDWARD	49 64288	FDA	N29	311
TABOR LYNN H	24 5D431	OHD	HEWS	3225
TACCINO E JOSEPH	44 34DD3	FDA	PKLN	4B32
TAETLE SHIRLEY	44 33825	AOMHA	PKLN	12CD4
TAEUBER RICHARD C	24 561D2	OS	SP	422E
TAFF MELVILLE	44 33163	HSA	PKLN	729
TAFFEL SELMA M	43 68954	HRA	FCB2	144
TAI JOSEPH	49 61651	FDA	N29	423
TAIRA TOY	44 33596	GAO	PARK	130
TAIT DARLENE M	44 32368	FDA	TWRL	5
TALBERT WILBUR D	44 32544	FDA	PKLN	13B08

NAME	TEL. NO.	AGCY.	BLDG.	ROOM
TALBOT LENNES A JR	44 33067	PHS	PKLN	4A15
TALBOTT MARY S	23 51037	SSA	WEBB	310
TALBOTT WILLIAM U	43 66554	HRA	FCB2	330
TALESNIK GARY M	75 57613	OS	SP	544G
TALIAFERRO B A	24 51424	FDA	FB8	2756
TALIAFERRO RUTH J	24 51024	FOA	FB8	2023
TALLEY CARLEEN Y	24 52966	OS	SP	435G
TALLEY GILE	44 36687	AOMHA	PKLN	11A41
TALLEY MARY	24 58927	OHD	SP	348E
TALLEY TAWANA	24 51843	OS	HEW	1278
TALLEY WILLARO W JR	43 66450	HRA	FCB2	542
TALTON JEWEL H	24 53460		HEWS	2068
TALTON MAJOR	47 23804	SRS	HEWS	3627
TALTON MORRIS L	24 50198	SRS	HEWS	5415
TAMINELLI LESLEY K	43 68954	HRA	FCB2	144
TANDSKI BETH	43 66584	HRA	FCB2	450
TANER JACLYN	24 57121	OS	HEWS	4422
TANGUAY SUZI	13D 4D198	OS	SS	636
TANKSLEY FRANCES R	24 50132	SRS	HEWS	5321
TANNER MARGARET E	24 50670		HEWS	2114
TANO MERVYN L	24 56113	OHD	SP	316E
TANSEY CHRISTINE L	24 50944	HOS	HEWS	3512
TANSEY MAURICE B	24 53390	OE	ROB	4642
TANZYUS VICKI L	34 42556	FOA	BLTV	
TAPAHA MARY H	44 31850	HSA	PKLN	5A19
TAPERT ALLAN C	44 31365	FOA	CHAP	320D
TAPMAN MURIEL	24 59793	OE	ROB	5652
TARCZA ELSIE	24 5104D	FDA	FB8	2884
TAROIF SHIRLEY A	43 67059	HRA	FCB2	263
TARLAIAN RONALD C	24 5276D	OE	ROB	5008
TARR JOSEPH M	24 57031	OS	HEW	G719
TARR ROBERT	24 56828	OS	HEWN	4357
TARR ROBERT H	24 57545	OS	HEW	4036
TARRY DEBRA	43 66443	HRA	FCB2	542
TASCA EOWARD R	443 3204D	GAO	PARK	120
TASCHMAN HARVEY OR	44 33556	ADMHA	PKLN	11A22
TASCHNER JOHN C	44 33426	FOA	TW	128
TASHJIAN HELEN A	24 58429	ASE	FOB6	3D72
TATE LOUIS W	24 57386	OS	HEW	SB4
TATE RIKKI S	43 68910	HRA	FCB2	841
TATE SHERWIN C	24 51873	OS	SP	442E
TATE WENDELL	24 5223D	OE	DOND	4030
TATE YVONNE	24 56291	OS	HEW	1285
TATEL OAVIO S	24 56403	OS	HEW	5D27
TATUM BARBARA J	24 57811	OE	ROB	59D9
TATUM LEMOYNE	44 79D25	OE	ROB	4621
TAUBE CARL A	44 33343	ADMHA	PKLN	18C17
TAUBER LILLIAN	43 68943	HRA	FCB2	822
TAUBER SHIRLEY	44 33807	ADMHA	PKLN	6C04
TAUBMAN LAWRENCE	44 3443D	FDA	PKLN	4C25
TAVAN NORMAN J	24 57189	OS	HEW	GD21
TAVANI CLEONICE	24 50441	OHD	HEW	426D
TAVERNER ERNEST W	44 3159D	CDC	PKLN	838
TAVES MARVIN	24 52143	OHO	HEW	4273
TAVOULARIS PIERRE	23 58338	SSA	WEBB	209
TAWNEY OONNA L	893 49742	HCFA	EHR	3D1
TAYBRON ANN	75 5D593	OS	DONO	555D
TAYLOR ARLENE	75 5D588	OHD	DDNO	5564
TAYLOR AUBREY J	24 575D2	OS	SP	753G
TAYLOR AUGUSTINE A	24 5D817	SRS	HEWS	G115B
TAYLOR BETTYE J	24 5212D	OS	TRPT	B731
TAYLOR BRUCE F	44 34276	FDA	PKLN	8C03
TAYLOR BURTON M	24 5722D	OS	HEW	1656
TAYLOR CARLIS A	24 50596		HEWS	2627
TAYLOR CARRIE E	24 58275	OE	DONO	1637
TAYLOR CENNIE B	24 587D7	OE	FOB	1127
TAYLOR CHARLENE L	43 6634D	ADMHA	ADEL	2D2
TAYLOR CHARLES O	24 52084	OS	TRPT	B814
TAYLOR CHRISTINE M	43 67222	HRA	FCB2	1D50
TAYLOR CLEVE W	44 3666D	PHS	PKLN	1744
TAYLOR DANIEL	43 6897D	HRA	FCB2	744
TAYLOR DORIS	75 5780D	OS	DONO	5738
TAYLOR EOWIN J	24 56995	OS	SP	737F
TAYLOR ELIZABETH	24 52170	OS	HEW	4711
TAYLOR ELSIE	44 34223	AOMHA	PKLN	16C26
TAYLOR ERNESTINE	44 33334	AOMHA	PKLN	13C2D
TAYLOR FAITH M	24 59506	OE	ROB	3907
TAYLOR FLORENCE R	24 59506	OE	ROB	3919
TAYLOR FLORENCE V	24 59727	OE	ROB	4018

NAME	TEL. NO.	AGCY.	BLDG.	ROOM
TAYLOR FRANCES J	44 31667	FDA	PKLN	4C04
TAYLOR FREDERICK W	25 50388	OE	ROB	3636
TAYLOR GERALDINE M	24 56264	OS	HEW	GD82
TAYLOR GLEN R	43 66538	HRA	FCB2	344
TAYLOR GLORIA F	24 56243	OS	HEW	G719
TAYLOR H W	44 33333	FDA	PKLN	1377
TAYLOR H W JR	44 36620	PHS	PKLN	1842
TAYLOR HELEN Y	23 51600	SSA	GLEBE	807
TAYLOR J S	24 51225	FDA	FB8	2012
TAYLOR JACK C	44 32280	FDA	PKLN	6B37
TAYLOR JACQUELINE D	24 57505	OS	ROB	4044
TAYLOR JAMES E	24 50907	OHD	HEWS	2330
TAYLOR JAMES R	24 53092	FDA	FB8	3821
TAYLOR JAMES R	23 51830	SSA	IBM	308
TAYLOR JANET S	25 45830	NIE	B	808
TAYLOR JEAN M PH O	24 51D30	FDA	FB8	5748
TAYLOR JOHN	44 3404D	FDA	PKLN	1670
TAYLOR JOSEPHINE L	24 59736	OE	DONO	4163
TAYLOR JOYCE	24 50877	SRS	HEWS	2124
TAYLOR KARON P	44 31874	PHS	PKLN	18A03
TAYLOR KEITH	43 66736	HRA	FCB2	522
TAYLOR L DAVID	24 56162	OS	SP	514E
TAYLOR LAVERNE	44 33163	HSA	PKLN	731
TAYLOR LAWRENCE E	24 56419	OS	SP	442H
TAYLOR LILLIE L	24 50111	SRS	HEWS	4621
TAYLOR LINDA	47 24750	FDA	HEW	3713
TAYLOR LOUMIS	47 23243	OS	HEW	1747
TAYLOR M CLINT	34 42557	FDA	BLTV	
TAYLOR MAGGIE	24 52221	OE	ROB	5717
TAYLOR MARCIA	44 33888	ADMHA	PKLN	16C10
TAYLOR MARSHA	24 50652	OHO	HEWS	3110
TAYLOR MARY	44 34703	ADMHA	PKLN	1686
TAYLOR MARY JO	24 51D60	FDA	FB8	5034
TAYLOR MARY S	23 59284	SSA	BCT2	312
TAYLOR MICHAEL	44 3634D	OS	PKLN	974
TAYLOR MILDRED	44 34127	ADMHA	PKLN	799
TAYLOR NINA C	44 31636	FDA	PKLN	9B23
TAYLOR PATRICIA	24 56392	OS	SP	636G
TAYLOR ROBERT W	24 59267	SRS	HEWS	2500
TAYLOR ROMA L	44 35114	HCFA	PKLN	13A19
TAYLOR S DOUGLAS	49 66100	FDA	N29A	2C11
TAYLOR SAMUEL S	44 31110	HSA	PKLN	7A09
TAYLOR SHARON	43 6639D	HRA	FCB2	550
TAYLOR STEVENTH	24 59225	OE	ROB	3122A
TAYLOR THOMAS J	24 52153	OS	HEW	1079
TAYLOR VIRGINIA	44 32755	HCFA	PKLN	1214
TAYLOR VIVIAN F	44 33210	FDA	PKLN	15B08
TAYLOR WILLIAM C	23 58383	SSA	BCT2	4D8
TAYLOR WILLIE F	24 57674	OS	HEW	1613
TAYMAN SUSAN M	44 32310	FDA	PKLN	971
TEACHUM CAROL J	43 6617D	HRA	FCB2	741
TEAL FRED	24 59281	OHD	SP	34DG2
TEAMER ALICE M	24 50452	SRS	HEWS	4200A
TEBBEN MARIAN	43 68992	HRA	FCB2	1030
TEBBUTT JANE	44 34985	HCFA	PKLN	16A30
TEEGARDEN JAMES DR	44 34223	ADMHA	PKLN	16C26
TEEL JEANNE F	44 32573	FDA	TW	118
TEETS FRANK H	44 32943	PHS	PKLN	1A68
TEETS G LEE	43 6671D	HRA	FCB2	530
TEITLER RUTH C	13D 43910	OS	SS	2111
TEJEDA BARBARA W	44 78368	FDA	AGRI	48D6
TELLES NORMAN C DR	44 36220	FDA	TW	523
TEMPLE JANET	43 66424	HRA	FCB2	442
TEMPLE ROBERT J	44 34181	FDA	PKLN	13B39
TEMPLEMON WARREN V	24 59237		HEWS	223D
TEMPLETON GARY O	23 58584	SSA	IBM	102
TEMPLETON JOAN M	44 33390	FDA	PKLN	7B38
TEMPLETON KENNETH	44 36896		PKLN	1213
TENCH A GAIL	24 50481	OS	SP	538H
TENENBAUM JACK	43 6614D	HRA	FCB2	650
TENHOOR WILLIAM	44 33818	ADMHA	PKLN	11103
TENLEY ERNEST B	44 36507	HSA	PKLN	1315
TENLEY MARY L	44 31874	PHS	PKLN	18A08
TENNEY HELEN M	43 67145	HRA	FCB2	1D3D
TENNYSON ELEANOR C	44 32354	FDA	PKLN	499
TEPER SUSAN A	44 33717	ADMHA	PKLN	6C12
TEPLITZKY SANFORD V	13D 47328	OS	SS	538
TERANGO LOUIE L	24 50D85	OHD	HEWS	3232
TERAS ANN M	24 577D5	OS	SP	700E

NAME	TEL. NO.	AGCY.	BLDG.	ROOM
TERBUSH LEE E	42 77230	FOA	SSP	1351H
TERESA JOSEPH G	24 53184	ASE	FOB6	31530
TEREYLA JOAN B	44 31904	PHS	PKLN	1134
TERGIS JAMES J	24 56176	OS	SP	7340
TERKOSKI MARY	23 51195	SSA	BCT2	108
TERMAN STEPHEN	944 36340	OS	PKLN	974
TERMINI JULIA I	44 33940	AOMHA	PKLN	8C22
TERPILAK MICHAEL S	44 33426	FDA	TW	123
TERPSTRA JAKE	75 57447	OS	OONO	5809
TERR PAUL L	43 68267	HRA	FCB2	143
TERRELL ROBERT L	24 58990	SRS	HEWS	2626
TERRY CLENENTEEN	23 58448	SSA	BCT2	210
TERRY OARLENE C	23 58505	SSA	GLEBE	811
TERRY FENIS M	43 67192	HRA	FCB2	950
TERRY JUDITH N	24 59878	OE	ROB	3636
TERRY MARIE	44 34527	AOMHA	PKLN	10C18
TERRY PAULINE	44 33660	FDA	PKLN	11B06
TERRY RALPH C	24 53266	FOA	FB8	3082
TERRY RICAROO S	44 31567	FOA	PKLN	6B45
TERRY RUBIZELL	24 51002	FOA	FB8	643D
TERRY RUTH R	44 32073	HSA	PKLN	14A17
TERSELIC RICHARO A	44 34154	FOA	PKLN	13B44
TERSILLO FRANCES	24 51298	FOA	FB8	3321
TESKE RICHARO H	344 2556	FOA	BLTV	
TESSMER JAMES E	44 32830	FDA	PKLN	7B21
TESTOFF ARTHUR	43 6722D	HRA	FCB2	1050
TETLOW WILLIAM C	44 34515	ADMHA	PKLN	11A19
TETZLOFF IRMA	47 23057	OHO	HEW	4651
THACKER JOHN T	24 51226	FOA	FB8	B756
THALER RUTH M	44 34127	AOMHA	PKLN	799
THAMAN TOBA L	893 49726	HCFA	EHR	3D1
THATCHER STEVE R	23 58242	SSA	WEBB	3D8
THAYER DONALO M	24 5711D	HDS	SP	35DG2
THEALL OAVIO O	24 56D35	OS	SP	537F2
THEIL PETER	24 53363	OE	FOB6	4D57
THEIS HENRY W	43 66361	HSA	FCB3	11THFLR
THEOPHILE ANGELA L	44 3650D	ADMHA	PKLN	10A56
THIEL JOHN F	49 64396	FOA	N29	329
THOLT MARY A	23 58496	SSA	GLB	816
THOM STEVE N	24 58213	OE	FOB6	FOB6
THOMAS AL	44 33843	COC	PKLN	848
THOMAS ALETHA	24 5D683	SRS	HEWS	25DO
THOMAS ALICE	24 52371	OE	FOB6	3O44
THOMAS ANITA	44 33357	FDA	PKLN	13B36
THOMAS ANTOINETTE E	47 22455	OHD	HEWS	3006
THOMAS ART	44 31D88	HSA	PKLN	5A55
THOMAS BEATRICE P	24 5D81D	SRS	HEWS	1219
THOMAS BENNIE	49 61095	AOMHA	NIH4	412
THOMAS CATHERINE I	24 5887D	OS	SP	5050
THOMAS CHARLES	24 57694	PHS	HEWSP	718G
THOMAS CHERYL A	44 32994	FOA	PKLN	762
THOMAS CLAUOE E	24 57994	OE	FOB6	AD41
THOMAS CLAUDIA C	24 51299	FOA	FB8	5020
THOMAS OEBORAH B	43 67014	HRA	FCB2	211
THOMAS DEBORAH G	24 52859	OHO	SP	350G
THOMAS OEBORAH J	24 57505	OS	ROB	4O44
THOMAS OEBRA E	44 32994	FOA	PKLN	1512
THOMAS OELORES A	24 52275	OE	OONO	3361
THOMAS OENISE E	23 5183D	SSA	IBM	3D8
THOMAS OORIS M	24 56D65	OS	SP	443H
THOMAS DOROTHY	44 32D01	PHS	PKLN	585
THOMAS EOITH E	44 32190	HSA	PKLN	736
THOMAS EOWARO R	44 33316	FOA	PKLN	1266
THOMAS ESTELLA T	24 52626	OE	ROB	5636C
THOMAS ESTHER L	47 23241	OS	HEW	1741
THOMAS ETHEL	24 52D5D	OS	TRPT	B442
THOMAS EULA O	24 561D2	OS	SP	422E
THOMAS FREOERICK S	24 51453	FOA	FB8	4072
THOMAS HELEN M	44 31080	HSA	PKLN	649
THOMAS IRENE	24 50979	SRS	HEWS	1416
THOMAS J PAUL	24 509D6	OHO	HEWS	2328
THOMAS JACQUELIN Y	47 2465D	OE	OONO	4847
THOMAS JOHN C	23 52128	SSA	WEBB	108A
THOMAS JOHN E	24 51251	FOA	FB8	5413B
THOMAS JOSEPH JR	24 56697	OS	HEW	G32D
THOMAS JOYCE O	24 52683	OE	FOB6	2167
THOMAS JUNE	44 33867	AOMHA	PKLN	1399
THOMAS L WINIFREO	44 33110	FOA	PKLN	4C03
THOMAS LAWRENCE M	24 58988	OE	FOB6	3D96

NAME	TEL. NO.	AGCY.	BLDG.	ROOM
THOMAS LILLIAN V	24 52632	OE	ROB	3642L
THOMAS LLOYO A	24 57650	OS	SP	7550
THOMAS LORENZO	44 36320	PHS	PKLN	1A67
THOMAS LORETTA B	43 66336	HSA	FCB3	1185
THOMAS LOUISE	44 33604	ADMHA	PKLN	11C23
THOMAS MALCOM C	44 31788	FOA	PKLN	6B09
THOMAS MARGUERITE W	24 50724	OHO	HEW	4760
THOMAS MARIE	24 50489	SRS	HEWS	4522
THOMAS MARILYN E	43 67240	HRA	FCB2	922
THOMAS MARTHA A	24 57491	OS	HEW	17DD
THOMAS MARY	44 31935	FOA	PKLN	1070
THOMAS MAURICE A	44 3367D	FDA	PKLN	13B20
THOMAS META O	24 58835		HEWS	5212
THOMAS MICHAEL P	44 33807	ADMHA	PKLN	6C04
THOMAS MYRA H	24 58738	OE	FOB6	LOBBY
THOMAS NYNA	25 4574D	NIE	B	722
THOMAS PAULA M	44 33D2D	HSA	PKLN	1635
THOMAS RALPH C	24 51226	FDA	FB8	B672
THOMAS RALPH R	23 52131	SSA	WEBB	108
THOMAS RAYMOND R	24 51747	OE	ROB	4673
THOMAS ROBERT L	24 52605	OE	ROB	31D9B
THOMAS ROBIN F	44 32994	FDA	PKLN	1512
THOMAS ROBINETTE E	44 35490	FOA	PKLN	4B44
THOMAS SANDRA	25 45620	NIE	M	72D
THOMAS SARAH F	24 52495	OE	ROB	3D2D
THOMAS SHIRLEY	24 52384	OE	ROB	3D45
THOMAS SHIRLEY E	24 58676	OS	HEW	1191
THOMAS TERRY B	44 3121D	HSA	PKLN	617
THOMAS THELMA	44 3629D	PHS	PKLN	1874
THOMAS THEODORE A	44 32469	PHS	FPDC	LOBBY
THOMAS VIVIAN E	24 5D419	SRS	HEWS	1219
THOMAS WILLIAM	25 4589D	NIE	B	64D
THOMAS WILLIE J	24 51545	FDA	FB-8	1111
THOMAS WINIFRED	25 45766	NIE	B	817
THOMAS YARNETTA E	24 50982		HEWS	4128
THOMPSON ADELAIOE L	25 45D8D	NIE	M	720
THOMPSON ALBERT J	44 3474D	FDA	PKLN	16B26
THOMPSON BARBARA	44 34610	PHS	PKLN	1759
THOMPSON BERNICE	24 50547	OHD	DONO	4943
THOMPSON BERNICE L	24 52678	OE	ROB	3658
THOMPSON BRENOA	23 58573	SSA	IBM	2D5
THOMPSON CAROLE A	75 57762	OHD	DONO	5D3D
THOMPSON CHARLES	25 46D9D	NIE	B	815
THOMPSON CHARLES L	24 52262	OE	ROB	3637
THOMPSON CHARLOTTE	24 58050	OE	FOB6	4D68
THOMPSON DENISE M	24 56366	OE	ROB	3D6D
THOMPSON DOLORES A	44 31460	HSA	PKLN	7A39
THOMPSON DONALD L	44 31365	FOA	CHAP	3DD
THOMPSON OOROTHY B	43 66058	HRA	FCB2	75D
THOMPSON OOROTHY J	44 31D44	HSA	PKLN	6A23
THOMPSON ERNESTINE P	24 57110	OHO	SP	3290
THOMPSON FRANCIS F	43 67145	HRA	FCB2	1D30
THOMPSON FRANK	24 51426	FOA	FB8	5D29
THOMPSON GEORGE E	24 53114	FOA	FB8	1823
THOMPSON GEORGE G	24 57061	OS	HEW	G6D8
THOMPSON GEORGIA C	43 67125	HRA	FCB2	212
THOMPSON GERTRUOE T	44 31727	FOA	PKLN	18B31
THOMPSON GWENOOLYN J	24 58404	OE	FOB6	1101
THOMPSON HAROLD E	24 51155	FOA	FB8	4129
THOMPSON HAROLO P	44 31058	HSA	PKLN	6A55
THOMPSON HELEN B	24 51441	FOA	FB8	1825
THOMPSON JOAN R	24 52181	OE	FOB6	2145
THOMPSON JOYCE H	25 4545D	NIE	B	642
THOMPSON LAWRENCE O	24 57181	OS	SP	448G4
THOMPSON LESSIE	24 5851D	OS	HEW	4167
THOMPSON LOIS	44 32808	HCFA	PKLN	16A44
THOMPSON LORRAINE	47 23D50	OHO	HEW	4269
THOMPSON LYOIA A	49 67695	OS	WSTWO	419
THOMPSON MARJORIE	24 58060	OE	FOB6	4D47
THOMPSON MARY	42 64055	OHO	SP	351G
THOMPSON MARY C	24 50244	SRS	HEWS	4129
THOMPSON OLGA V	44 31D22	HSA	PKLN	6A14
THOMPSON PAMELA	44 31273	AOMHA	PKLN	11A05
THOMPSON PATRICIA	24 51564	FOA	FB8	6415
THOMPSON PAUL	47 22263	OE	OONO	4D46
THOMPSON PAUL R	47 24525	OE	OONO	4D46
THOMPSON PEGGY V	44 36627	AOMHA	PKLN	1022
THOMPSON R OORIS	43 68267	HRA	FCB2	143
THOMPSON RICHARD C	44 3321D	FOA	PKLN	15BD8

NAME	TEL. NO.	AGCY.	BLDG.	ROOM
THOMPSON RICHARD T	24 52455	OE	ROB	3068
THOMPSON RICHMOND JR	49 64217	FDA	N29A	1B17
THOMPSON ROSALIND M	43 66190	HRA	FCB2	727
THOMPSON ROSENIA M	44 31840	HSA	PKLN	5AD9
THOMPSON RUTH A	42 78171	FDA	SSP	1316
THOMPSON SAMUEL R	44 33253	FDA	PKLN	4C21
THOMPSON SANDRA	24 50773		HEWS	211D
THOMPSON SANDRA J	24 59754	OE	ROB	3058
THOMPSON SAUNDRA E	44 33793	FDA	PKLN	863
THOMPSON SHEILA O	23 59634	SSA	WEBB	208
THOMPSON SHIRLEY	24 50188	OHD	HEW	4247B
THOMPSON VALERIE	24 57694	PHS	HEWSP	716G
THOMPSON WILLIAM E	44 32436	FDA	CHAP	111B
THOMPSON YVONNE	24 50820	OHD	HEWS	3D30
THOMSON LUCY	24 56586	OS	HEW	3268
THORNBERRY HELEN	43 66740	HRA	FCB2	522
THORNBERRY OWEN T JR DR	43 67104	HRA	FCB2	228
THORNE HORACE	24 52777	OE	FOB6	2059
THORNE MILDRED J	25 45868	NIE	B	7D5
THORNE SHARON C	44 33740	FDA	PKLN	9B45
THORNER ROBERT M DR	43 67D39	HRA	FCB2	243
THORNER ROBERT N	43 66274	ADMHA	ADEL	252A
THORNES GRACE L	24 57316	OS	SP	443D
THORNTON CALLIE M	24 51668	HSA	HEWS	162DG
THORNTON HERBERT E	44 3369D	FDA	PKLN	8B3D
THORNTON JUNE S	44 329D4	HSA	PKLN	14A19
THORNTON SAMUEL J	24 56585	OS	HEW	3268
THORP EDWIN R DR	24 51643	HSA	HEWS	1D62
THORPE CHARLES W	24 51451	FDA	FB8	4466
THORPE DAVID W	24 53092	FDA	FB8	3823
THORTON ELWOOD J III	24 51900	OS	HEW	4612
THORWARTH ROSEMARY	49 65241	FDA	N29	231
THRASHER JOEL J	24 51438	FDA	FB8	3058
THREATT JOANNE T	24 51012	FDA	FB8	2D58
THREN LEONA E	44 3479D	FDA	PKLN	1372
THURBER PAMELA	44 36618	ADMHA	RDKWL	844
THURMAN EUGENE	24 598D2	OE	ROB	3624
THURMOND CAROLINE	24 51755	OS	HEW	1315
THURMOND TWANNA L	24 52546	OE	ROB	3642
THURSTON CHRISTINE	44 32873	PHS	PKLN	17A55
TIBBITTS CLARK	47 23D4D	OHD	HEW	4757
TIBBS CHARLES M	24 57993	OE	FOB6	2D79
TIBBS HERMAN E	24 51068	FDA	FB8	6434
TIBERY MARGE H	44 34003	FDA	PKLN	4B32
TICHAUER JANICE	44 33390	FDA	PKLN	7B38
TIDMORE JAMES L	44 3689D	FDA	PKLN	5B44
TIEGER ERIC	42 6839D	OHD	SP	351G
TIERI DOMINIC	44 32045	PHS	PKLN	1722
TIERNEY MARY MD	44 34985	HCFA	PKLN	16A30
TIERNEY THOMAS M	13D 49DDD	SSA	EHR	700
TILLER NANCY L	44 3334D	FDA	PKLN	15A35
TILLMAN EUGENE	13D 47041	OS	ALT	628
TILLMAN JACQUELINE M	43 68267	HRA	FCB2	143
TILLMAN KATRINA L	24 51826	OHD	HEW	4746
TILLMANN PAULINE C	23 584D6	SSA	BCT2	411C
TILSON JOHN C	44 31D48	HSA	PKLN	6A55
TIMBERLAKE CHARLENE J	24 51237	FDA	FB8	58D9
TIMENTWA MARILYN J	44 3118D	HSA	PKLN	6A3D
TIMMERMAN MARIE W	75 58848	OS	R	5D8
TIMMONS BETTY J	75 57447	OS	DONO	5819
TIMMDNS PATRICK R	49 62586	ADMHA	NIH36	1D24
TIMS FRANK M	44 341DD	ADMHA	PKLN	10A31
TINDAL MARY A	24 51907	OS	HEW	4D65
TINGLER REX T	24 520D6	OS	SP	739F
TINNEN VIRGIL JR	49 67121	OS	WSTWD	404
TINSLEY LOUISE M	44 33774	ADMHA	PKLN	10CD9
TINSLEY WILLIAM E	24 56783	OS	HEW	3194C
TIPTDN JAMES B	24 57411	OS	SP	538H
TIPTON JERRY ANN G	44 32240	OS	PKLN	4A53
TIPTON WILLIAM W	44 31768	FDA	PKLN	1188
TIRENGEL JEFFREY B	43 66730	HRA	FCB2	522
TIRONE ANTHONY	44 33708	HCFA	PKLN	16A39
TIRPAK CHRIS	47 24879	OE	FOB6	4D57
TISDALE EDWARD JR	24 50645	OS	SP	3B10
TISHLER DAVID F	44 36243	FDA	PKLN	7B05
TISLER JOHN M	24 51523	FDA	FB8	5425
TITLOW CHARLES C JR	95 39288	FOA	SPAL	
TITLOW RITA	43 66254	ADMHA	AOEL	244
TITUS ELWOOD O PHD	24 51118	FDA	FB8	6856

NAME	TEL. NO.	AGCY.	BLDG.	ROOM
TKACIK CHARLES T	130 49388	OS	SS	2121
TOBAR ANDRES	24 52436	OE	ROB	3514
TOBIAS STEPHEN	44 35490	FDA	PKLN	4B44
TOBIN CHARLES	44 36896		PKLN	1221
TOBIN LAWRENCE	23 52131	SSA	WEBB	1D8
TOBIN RUSSELL E	24 59626	FDA	FB8	B018
TOCUS EDWARD C PHD	44 33504	FDA	PKLN	10B19
TODARO JOANNE C	44 3144D	HSA	PKLN	7A39
TODD JANICE Y	44 34695	PHS	PKLN	16A18
TODD JENNIFER	24 57804	OE	ROB	3913
TODD JOHN E	24 56141	OS	SP	436G4
TOOO JOHN G OR	44 33024	HSA	PKLN	6A55
TODD ROBERT	43 67186	HRA	FCB2	950
TOENSE MAXINE F	44 31750	HSA	PKLN	6A14
TOFSKY MELVA	43 66554	HRA	FCB2	330
TOKHI SUSAN	23 51195	SSA	BCT2	108
TOLAR LINDA A	44 33424	ADMHA	PKLN	13C12
TOLBERT DOROTHY J	23 52D10	SSA	BCT2	609
TOLBERT GEORGE P	44 34434	HSA	PKLN	6D5
TOLBERT PATRICIA J	49 67121	OS	WSTWD	4D6
TOLEDO BERTHA V	44 34700	HSA	PKLN	5A27
TOLEN DOUGLAS D	24 52913	FDA	FB8	5023
TOLER WILLIAM A	24 51548	FDA	FB8	1D25
TOLIVER LOIS V	24 5D19D	OHD	HEWS	1427
TOLLER DEBORAH	24 52446	OE	ROB	3D53
TOLLEY JO E	24 56422	OS	SP	743H
TOLLIVER CYNTHIA	75 57581	OS	OONO	5136
TOLLIVER SHIRLEY L	44 3425D	FDA	PKLN	17B45
TOLPIN GERALD	44 34276	FDA	PKLN	8C03
TOLPIN SONDRA	44 34983	ADMHA	PKLN	1122
TOLSON JACQUELYN L	43 6724D	HRA	FCB2	922
TOLSON JULIA	25 46D28	NIE	B	714
TOLSON MARGARET	24 52900	OHD	SP	341F
TOLSON WILEY W	44 78368	FDA	AGRI	48D6
TOMIC LEPE L	24 56744	OS	HEW	1655B
TOMKINS BDNNIE J	44 3176D	HSA	PKLN	6A14
TOMLINSON LOIS A	24 51526	FDA	FB-8	6009
TOMLINSON MARY	44 31280	HSA	PKLN	12A27
TOMLINSON TOMMY	25 460DD	NIE	B	819
TOMPKINS CHARLEEN M	24 51984	SRS	HEWS	2318
TOMPKINS GERALDINE	47 25194	PHS	HEWSP	711H
TON PATRICIA	24 58729	SRS	HEWS	2425
TONER JOHN J	23 51793	SSA	IBM	2D8D
TONER KARL A	44 31943	HSA	PKLN	14A4D
TONEY ZULLA	24 58171	OE	FOB6	2065
TONKS MARY L	43 66214	HSA	FCB	1165
TOOLAN GEORGE J	24 5876D	ASE	FOB6	3036
TOOMER LINDA A	44 3661D	PHS	PKLN	18A46
TOOTLE CAROL	13D 47D43	OS	SS	616
TOPOLEWSKI WILLIAM J	24 9D0D	OS	SP	739D
TORBERT L ELIZABETH	24 58456	OE	FOB6	4079
TORBERT WILLIAM	893 49721	HCFA	EHR	301
TOREGAS DIANE D	43 66261	HSA	FCB3	11THFLR
TORGERSON JEAN T	43 6888D	HRA	FCB2	16D
TORO JOSE A	24 56863	OS	SP	457F2
TORRES LORRAINE B	44 36374	ADMHA	PKLN	17C26
TORRUELLA ANGELEAN T	24 51744	OE	ROB	4923
TORWELLE TRULA M	43 66647	HRA	FCB2	441
TOTH DELORES J	43 6891D	HRA	FCB2	841B
TOTTEN WILLIAM L	44 3689D	FOA	PKLN	5B44
TOUCH DAVID J	24 57520	HDS	ROB	26D6
TOUCHET THOMAS E	23 58255	SSA	BCT2	308
TOUCHETTE ROBERT H	24 52115	OS	TRPT	B111
TOULOUMES KENNETH	24 571D5	OS	HEW	418D
TOWLE HAZEL L	43 67234	HRA	FCB2	93D
TOWLE LELAND	44 32593	ADMHA	PKLN	16C03
TOWLER NAOMI	24 516D5	OHO	HEWS	G311
TOWLES DONALD S	24 57502	OS	SP	753G
TOWNSEND OANIEL B	44 33623	ADMHA	PKLN	11C06
TOWNSEND SHAREN G	24 58166	OE	ROB	4147
TOWNSHEND FREDERICK L	44 3321D	FDA	PKLN	15BD8
TOWSEY CAROLYN W	23 58489	SSA	WEBB	101
TOYE ETHELINE I	24 50967	OE	FOB6	4D29
TOYE JOYCE	24 59722	OE	ROB	2D36
TOYE JOYCE C	24 59722	OE	DONO	3129
TRACHTENBERG ROBERT L	23 58333	SSA	IBM	402
TRACY HERBERT N	44 32467	PHS	PKLN	WHSE
TRACY MARGARET A	23 59684	SSA	BCT2	207
TRACY MARTIN B	67 35760	SSA	UNIVN	323C

NAME	TEL. NO.	AGCY.	BLDG.	ROOM
TRAINOR JAMES J	24 50707	SRS	HEWS	2050
TRAMMEL BARBARA	44 36728	AOMHA	PKLN	1049
TRAMMELL CAROL A	44 32573	FOA	TW	745
TRAUB JOSEPH E	44 78477	OHO	HEWS	3423
TRAUTWEIN PAUL H	44 33300	FOA	PKLN	989
TRAVAGLINI MARK	24 58907	OE	FOB6	2089
TRAVERS BARBARA J	44 31715	FOA	PKLN	4B44
TRAVERSA MARK P	24 51835	OE	ROB3	4717
TRAVIS ELIZABETH P	24 58240	OE	FOB6	1077
TRAVIS HARRY P	24 51888	OS	SP	408F1
TRAVIS MARTIN B	23 52128	SSA	WEBB	108A
TRAYLOR BARBARA	44 36600	HSA	PKLN	718
TRAYLOR JAMES M	44 31463	HSA	PKLN	1633
TRAYNHAM IRENE E	43 66744	HRA	FCB2	522
TRAYNHAM WILLIAM	43 66113	HRA	FCB2	630
TREACY MAUREEN E	25 47930	NIE	B	709
TREAOWELL WILLIE K	24 51402	FDA	FB8	6456
TREANOR CHRISTINE E	44 34460	FDA	PKLN	5B41
TREOWELL FLORENCE	44 33667	AOMHA	PKLN	11C09
TREES HEINO MO	44 34730	FOA	PKLN	16B45
TREICHEL PATRICA A	24 57994	OE	FOB6	A041
TREMOLS JOSE G	24 51671	HSA	HEWS	1527
TRESCOTT TAQUA O	24 51297	FOA	FB8	2169
TRESCOTT TAQUA O	24 51297	FOA	FB8	2169
TRESTER OELMAR J	25 45555	NIE	B	709
TREUER ROBERT	24 58409	OS	SP	513D
TREUSCH NANCY	24 49405	OE	OONO	4921
TREUSOELL DALE H	44 33067	PHS	PKLN	4A15
TREUSOELL OOROTHY J	44 32590	PHS	PKLN	16A09
TREVER ELIZABETH S	44 32606	PHS	PKLN	4A07
TRIANTAS EUGENIE T	44 33560	FDA	PKLN	18B08
TRICKETT JAMES F	44 32045	PHS	PKLN	1790
TRIFILETTI ROBERT M	24 52961	OE	ROB	3122A
TRIGG LOIS V	43 66840	HRA	FCB2	541
TRIPP NANCY W	44 34430	FOA	PKLN	4C22
TRISSEL LAWRENCE A	49 67616	FDA	WT	304
TRITES OAVIO K	43 68933	HRA	FCB2	827
TROANOVITCH MARY ANN	47 26745	OS	HEW	3760
TROCKENBROT TIMOTHY L	130 49382	OS	SS	2125
TROELL EDWARO G	24 50529	OHO	HEWS	3221
TROFIMUK LOUISE P	43 66380	HSA	FCB3	11THFLR
TROGER CATHY	24 50361	SRS	HEWS	4040
TRON ESTHER O	24 52920	OE	FOB6	4034D
TROOB CHARLES O	25 45830	NIE	B	808
TROPOULOS CONSTANTINE P	44 33722	FDA	PKLN	1274
TROPOULOS PATRICIA	44 32706	PHS	PKLN	1353
TROSCLAIR GARY	44 34960	FOA	PKLN	1685
TROTTER MICHELE K	44 32004	PHS	PKLN	1781
TROTTER WILLIAM J	24 51366	FOA	FB8	4444
TROTTI STELLA R	44 33910	FDA	PKLN	8B20
TROUPE CARESSA	24 51821	OS	HEW	3460
TROUT JOHN H	597 1620	SSA	ALTM	500
TROUTMAN WARREN T	24 58595	OE	ROB	4931A
TROWBRIOGE MARIE T	44 35182	FDA	PKLN	17B34
TROWER CYNTHIA L	43 66870	HRA	FCB2	622
TROWER OOROTHY L	44 32216	HSA	PKLN	1405
TROYER MARIAN L	47 27301	PHS	HEWSP	716B
TRUAX ROSE M	44 31794	HCFA	PKLN	13A19
TRUCKSESS MARY W	24 58417	FDA	FB8	4474
TRUOO OIANE M	24 51910	OS	HEW	4513
TRUE LOUIS P	24 51149	FOA	FB8	6002
TRUEX KATHRYN M	24 51884	OS	SP	403E
TRUMAN KATHERINE O	44 32006	OS	PKLN	4A53
TRUMBLE JEANNE	44 31056	ADMHA	PKLN	14C17
TRUNOLE K LYNN	24 57091	OE	FOB6	4012
TRUNNELL OIANA S	44 33065	ADMHA	PKLN	7C02
TRUNNELL KAREN A	44 33793	FDA	PKLN	855
TRUSTY MARTIN K	44 34373	ADMHA	PKLN	16105
TRYBUS CHET G	24 51012	FOA	FB8	2074
TRYON OALE L	23 58493	SSA	G	913
TRZCIENSKY RAYMONO	47 23192	OS	HEW	5744
TSAKERIS THOMAS M	42 77234	FDA	SSP	1351A
TSAKERIS VIVIAN	24 51254	FOA	FOB08	5807
TSIEN CHRISTOPHER	130 44204	OS	SS	4A10
TSONETOKOY LINOA J	44 31116	HSA	PKLN	6A20
TUCKER CLAUDETTE	44 36971	ADMHA	PKLN	1105
TUCKER ERNEST	44 32026	PHS	PKLN	438
TUCKER EUGENE	24 52371	OE	FOB6	3044
TUCKER HERMIONE	43 66100	HRA	FCB2	B59
TUCKER JAMES E	23 51630	SSA	IBM	302
TUCKER JEAN B	44 36456	FOA	TW	518
TUCKER JOAN	43 66310	HRA	FCB2	550
TUCKER MARC	25 45706	NIE	B	815
TUCKER MARGARET M	47 25767	FOA	HEW	3073
TUCKER MARY B	44 33110	FOA	PKLN	4C14
TUCKER PHYLLIS R	44 32824	FOA	TW	308
TUCKER ROBERT A	44 33360	FOA	PKLN	15A16
TUCKER TERRY T	44 31895	FOA	CHAP	306B
TUCKER WILLIAM H	24 50773	SRS	HEWS	2108
TUOGE CHARLES A	44 32744	PHS	PKLN	435
TUEGEL WILLIAM C	24 57032	OS	HEW	G719
TUEY RICHARO C	44 34610	PHS	PKLN	1759
TUGG EOWARO S	24 50579	OHD	HEWS	1427
TULLY CAROLE	44 33936	AOMHA	PKLN	1095
TULLY MICHAEL J	44 34191	FOA	PKLN	1567
TUMA A HUSSAIN OR	44 34525	AOMHA	PKLN	10C24
TURANO ESTHER M	44 33420	FOA	PKLN	6B24
TURBYFILL NANCY	24 51766	OE	ROB	5910
TURCOTTE ELLEN	24 57094	OS	SP	435G
TURCOTTE MELBA C	24 57204	OS	SP	638E
TUREK ELIZABETH K	43 66508	HRA	FCB2	422
TUREK JOAN	24 57616	OS	SP	418D1
TUREN BETTY J	25 45090	NIE	B	700
TURK ELIZABETH E	44 32647	AOMHA	PKLN	9C26
TURK EUNICE	25 45510	NIE	B	700
TURK JAMES H	24 52564	OE	ROB	3633
TURKEL STEVE	24 52210	OHD	SP	348F
TURLEY HUBERT	24 58398	OE	FOB6	1077
TURLEY THOMAS	44 32480	HSA	PKLN	1646
TURNBOW TOBY S	44 33140	FDA	PKLN	1181
TURNBOW WILLARD J	44 33210	FDA	PKLN	15B08
TURNER ANNE	24 56355	OS	HEW	3414
TURNER BARBARA	43 67244	HRA	FCB2	922
TURNER BETTY J	44 32955	ADMHA	PKLN	16C17
TURNER CAROLYN J	43 66621	HSA	FCB3	330
TURNER CHARLES	24 52056	OS	TRPT	B617
TURNER CHERYL O	23 52122	SSA	WEBB	305
TURNER CLARINDA	44 35437	ADMHA	PKLN	15C04
TURNER DORIS	44 36637	ADMHA	PKLN	11A40
TURNER ELIZABETH	44 36637	ADMHA	PKLN	11A56
TURNER EURA L	24 59258	OS	HEW	1331
TURNER HELEN	24 56852	OS	HEW	4324
TURNER JUDITH	44 33818	AOMHA	PKLN	11103
TURNER LUTHER	24 52000	OS	TRPT	B404
TURNER MARGARET	24 56955	OS	NO	4541
TURNER MARGARET W	24 56183	OS	SP	4541NO
TURNER MARIAN A	44 31850	HSA	PKLN	5A19
TURNER MARION C	24 56219	OS	HEW	1024
TURNER NANCY E	130 42552	OS	SS	638
TURNER OLETHER K	24 56080	OS	HEW	G720
TURNER OTIS D	44 31760	HSA	PKLN	6A14
TURNER OZZIE L	24 56836	OS	HEW	1410
TURNER OZZIE L	24 56561	OS	HEW	1043
TURNER PERCY L	24 58057	OE	FOB6	4079
TURNER PERCY L	24 58456	OE	FOB6	4079
TURNER ROSA M	23 59549	SSA	WEBB	206
TURNER SARA A	24 52774	OE	ROB	5060
TURNER SARAH I	44 33774	AOMHA	PKLN	10C09
TURNER THOMAS R	24 57117	OS	HEW	G320B
TURNER TINA	44 31567	FDA	PKLN	6B45
TURNER VIRGINIA	49 63350	FDA	N29A	2B02
TURNER WAYNE M	44 34580	FDA	PKLN	15B23
TURPIN NADINE	24 59775	OS	SP	447D
TURVENE ROBERT E	24 52582	OE	ROB	3642
TURVEY MARY A	44 32310	FDA	PKLN	971
TUTHILL RAYMOND W	44 32001	PHS	PKLN	585
TUTTERROW WILBURN E	24 50481	OS	SP	538H
TWIFORD OONALD D DR	24 52243	OE	ROB	3616
TWIFORD JAMES	24 52890	OHO	SP	344F
TWYMAN BRENOA W	24 56658	OS	HEW	3557
TYACK PATRICIA K	24 52146	OE	ROB	3053
TYER AGNES R	24 58530	OE	FOB6	1069
TYLER ALICE	23 58563	SSA	IBM	205A
TYLER ANNIE E	24 56767	OS	HEW	1436
TYLER BARBARA	24 52130	OS	TRPT	B431
TYLER BARBARA B	23 52006	SSA	BCT2	602
TYLER BARBARA J	44 33793	FDA	PKLN	863
TYLER BLANCHE	24 57512	OS	HEW	1036

NAME	TEL NO.	AGCY	BLDG	ROOM
TYLER BRENDELL J	24 52525	DE	RDB	5927
TYLER EDITH M	44 34517	ADMHA	PKLN	11A29
TYLER MARCIA	25 45450	NIE	B	642
TYLER PAT	43 68927	HRA	FCB2	627
TYLER QUEENOLA L	24 58800	DE	RDB	5715
TYLER VERONICA W	24 58008	DE	FOB6	2134
TYMAS EDWIN N	24 56776	DS	HEW	4079
TYNER JOHN G II	44 33090	PHS	PKLN	1820
TYNES CONSTANCE	24 59736	DE	ODNO	4148
TYNES RUBY	24 52230	DE	RDB	2100
TYRRELL WILLIAM	47 23740	DE	OONO	4920
TYSEN ANGELA V	44 34590	PHS	PKLN	4A18
TYSON CLIFFORD	44 36447	PHS	PKLN	18A45
TYSON LANGSTON L	44 79034	DE	RDB	4517
TYSON LOUISE P	24 56333	DS	HEW	G316
TYSDN MARY D	44 32806	FDA	PKLN	1663
TYSON NORA V	44 32706	PHS	PKLN	1353
TYSSOWSKI MILDRED L	594 9474	SSA	EHR	202
TYTLA ELSIE M	24 50445	SRS	HEWS	4094
UCHILL VICKIE	43 66576	HRA	FCB2	450
UGAS VICKY	44 36664	ADMHA	PKLN	942
UHRICH RICHARD B DR	44 34010	PHS	PKLN	1890
UHRICH THELMA D	24 56824	DS	SP	625H
UHRICH THELMA D	24 56824	DS	SP	624H
ULATOWSKI TIMOTHY A	24 51314	FDA	FB8	2872
ULEVICH JANICE M	24 59588	DE	RDB	3671
ULKEN MARTHA C	23 58540	SSA	G	916
ULLOM JAMES R	43 68936	HRA	FCB2	827
ULMER CHERYL C	43 66104	HRA	FCB2	522
ULMER DIANE	44 36724	HSA	PKLN	12A08
UMBENHOWER DOROTHY	44 32706	PHS	PKLN	1353
UNDERDONK ARLENE	44 32797	FDA	TW	512
UNDERDONK JACK	44 34003	FDA	PKLN	4B32
UNDERWDDD DONALD A	44 31874	PHS	PKLN	18A08
UNDERWDDD GILBERT S	24 51923	DS	HEW	4070
UNDERWDDD RITA E	24 52495	DE	RDB	3020
UNGAR BERNARD	43 33596	GA	FCB3	130
UNGER STEVEN H	44 35220	FDA	PKLN	13B21
UNGERER RICHARD A	24 52284	DE	RDB	3100
UNNA KLAUS	44 36300	ADMHA	PKLN	930
UPDEGRAFF GAIL E	44 36250	FDA	PKLN	1574
UPSHUR DLIVIA J	24 57644	DS	SP	435G
URBAN MARIE	44 32830	FDA	PKLN	7B21
URCIOLD JEAN C	43 66641	HSA	FCB3	330
URDAHL GERALDINE J	44 32884	FDA	PKLN	1192
URDAHL GERALDINE J	44 33143	FDA	PKLN	1173
USDANE WILLIAM M PHD	24 50537	DHD	HEWS	3038
USDIN EARL DR	44 33948	ADMHA	PKLN	995
UYECHI ALBERT M	24 51750	DE	RDB	4920
UZZELL JDHN K	44 36288	FDA	PKLN	1567
VACCARD ELIZABETH C	44 33070	PHS	PKLN	1814
VACHDN MICHEAL	44 32070	ADMHA	PKLN	1119
VACHDN RANDI J	44 36310	FDA	PKLN	462
VADA ILSE	44 36614	ADMHA	PKLN	10A54
VADLAMUDI SRIKRISHNA	42 77234	FDA	SSP	1351E
VALENTIN PAULA	24 57893	DE	FDB6	4069
VALENTINE HERBERT	24 59254	FDA	FB8	1418
VALENTINE MARY E	24 53200	DS	HEW	G720
VALENTINE THDMASINE D	24 57531	DS	HEW	1426
VALENTZ GERALDINE M	44 31884	PHS	PKLN	18A18
VALERINO DDNALD M	44 35290	CDC	PKLN	8A37
VALIEN PRESTDN	24 58082	DE	RDB	3036
VALKD LDIS	49 62245	FDA	N29A	1A19
VALURE MARGARET A	44 34690	FDA	TW	501
VAN ALEN C THDMAS	23 51827	SSA	IBM	308
VAN BRUNT DEBDRAH	44 34600	FDA	CHAP	105
VAN DE GRIEK ALBERT	44 36540	FDA	TW	134B
VAN DEN TDDRN WILLEM	24 56709	DS	HEW	3246
VAN DUYSE DDNNA L	44 36395	PHS	PKLN	17A43
VAN DYKE JACKYE M	44 31636	FDA	PKLN	9B23
VAN HDDK JDSEPHINE W	43 66261	HSA	FCB3	11THFLR
VAN LDDN EDWARD J PH D	776 6311	FDA	SPAL	21
VAN NDSTRAND JDAN F	43 67097	HRA	FCB2	212
VAN RIPER MARY ELDISE	43 66920	HRA	FCB2	750A
VAN WINKLE SHARDN	44 31340	HCFA	PKLN	9A44
VANAGS BRENDA H	43 66821	HSA	FCB3	330
VANARSDEL WILLIAM C PHD	44 34730	FDA	PKLN	16B45
VANCE ELAINE L	44 31180	HSA	PKLN	6A30
VANCE J B	24 50481	DS	SP	538H1
VANCE REGINA T	44 32536	FDA	TW	157
VANDECK JAMES S	44 32253	HSA	PKLN	6A25
VANDEGRIFT HARVEY N DR	130 48619	SSA	ELR	1A4
VANDERVEEN JDHN E	24 51064	FDA	FB8	1844
VANDEWATER PAUL N	24 57181	DS	SP	448G3
VANESELTINE CHRISTINE	44 33227	CDC	PKLN	830
VANHDUWELING CDRNELIUS D	44 33450	FDA	PKLN	757
VANMASDN CARDLYN	47 23057	DHD	HEW	4643
VANMETER SHARDN C	24 52284	DE	RDB	3100
VANN CECELIA	44 33714	ADMHA	PKLN	6C22
VANN WILLIE PH D	49 61920	FDA	N29	430
VANNDSTRAND LYMAN	43 67266	HRA	FCB2	1022
VANSCYDC LARRY R	24 56370	DS	HEW	G718
VANVECHTEN JDANN	43 66650	HRA	FCB2	263
VARGA DARIAN	43 67081	HRA	FCB2	258
VARGD DDNALD J	44 33722	FDA	PKLN	1274
VARNI JDHN G DR	44 34533	ADMHA	PKLN	15101
VARNUM RDBERT	130 72252	DS	SS	547
VASSAR CARL I	44 36200	FDA	PKLN	15A19
VAUGHAN CATHERINE S	24 58421	DE	FDB6	1130A
VAUGHAN CHARLES B JR	24 51317	FDA	FB8	6413
VAUGHAN JAMES	44 33888	ADMHA	PKLN	16C10
VAUGHAN JDSEPH	25 47946	NIE	B	645
VAUGHAN RDBERT L	24 57277	PHS	SP	746G
VAUGHN ANITA	25 45450	NIE	B	642
VAUGHN ANNE	24 57072	DS	HEW	1293J
VAUGHN ELIZABETH	24 56392	DS	SP	636G
VAUGHN LDUISE V	24 50752	DHD	HEWS	3123
VAUGHN R	344 2557	FDA	BLTV	
VAUGHN TDIAN	47 23854	SRS	HEWS	3607
VAUGHNS WILMA M	24 50614	SRS	HEWS	2500
VAZDUEZ AIDA	23 58505	SSA	GLB	811
VAZDUEZ ALBERTD W	24 51513	FDA	FB8	3074
VAZQUEZ JDSE A	25 47940	NIE	B	802
VEAL VIRGINIA R	44 33016	HSA	PKLN	3C36
VEALE ARTHUR L	24 51123	FDA	FB8	5716
VEALE JAMES R	42 77226	FDA	SSP	1346C
VEATER LISA G	44 33490	FDA	PKLN	14B04
VEGHTS BETTY	24 51937	DE	FDB6	4069
VEIGA ROVERT V M D	43 66641	HSA	FCB3	330
VEIT HDWARD	44 34670	HSA	PKLN	12A03
VELA ELISA B	24 57736	DS	HEW	3265
VELA SYLVIA E	24 50517	SRS	HEWS	5514
VELARDE MIRIAM	44 34577	ADMHA	PKLN	1021
VENABLE HERBERT L	44 34216	CDC	PKLN	8A42
VENABLE RICHARD M	24 52441	FDA	5011	214
VENEY KAREN L	24 59717	DE	RDB	4010
VENGRIN JDSEPH E	47 23163	DS	HEW	5710
VENGRIS VITDLIS E DR	44 33183	FDA	PKLN	7B26
VENGRDUSKIE SYLVIA	44 33606	ADMHA	PKLN	11C26
VENNETTI JAMES	44 32954	ADMHA	PKLN	16C17
VEND CECELIA J	44 34973	FDA	PKLN	1189
VENTURA STEPHANIE J	43 68954	HRA	FCB2	144
VENUTD LDUIS J	24 58082	DE	RDB	3036
VERAND ANNE	24 51968	SRS	HEWS	4010
VERBDNITZ MARTHA	49 66828	FDA	N29A	2B03
VERITY WALTER E	44 34940	FDA	PKLN	7B31
VERMILYEA KERMIT H	24 59201	SRS	HEWS	2414
VERNACCINI DDROTHY	24 56392	DS	SP	636G
VERNEY CDNSTANCE M	44 32120	ADMHA	PKLN	8C06
VERNDN DDN	24 56631	DS	HEW	3222
VERRETT M JACDUELINE	24 51299	FDA	FB8	5032
VERRDNE GESWALDD	44 34644	HSA	PKLN	6A55
VERSEL LYNN PEARL	44 36637	ADMHA	PKLN	11A46
VEST MARY V	24 50077	DHD	HEWS	3329
VETTER CAROL A	44 31837	FDA	PKLN	1085
VETTICKAL JDSEPH T	24 52774	DE	RDB	5052
VEULEMAN DDUGLAS	24 52056	DS	TRPT	B618
VICKERS DR JAMES H	49 61165	FDA	N29	510
VICKERS KENNETH	43 66164	HRA	FCB2	727
VICKS BEATRICE E	24 53109	DHD	SP	308E
VIDA KLARA	44 32106	HSA	PKLN	14A17
VIDMAR GDRDDN DR	43 67270	HRA	FCB2	1022
VIEHDEVER KENT	25 45407	NIE	B	815
VIERA EMILIO E	44 34913	FDA	PKLN	7B06
VIGDDA MARY M	893 49728	HCFA	EHR	301
VILLAESCUSA H	44 33163	HSA	PKLN	
VILLFDRTH JDHN C	44 34690	FDA	TW	502
VILLINES DIANNE	24 50967	DE	FDB6	4029

NAME	TEL. NO.	AGCY.	BLDG.	ROOM
VILLINES MAXINE	47 24640	OE	OONO	4829
VILLIOTTI DENISE	44 33897	ADMHA	PKLN	8103
VILLIOTTI JULIE F	44 33110	FDA	PKLN	4C13
VINCENT BERNARD C	24 51043	FDA	FB8	1811
VINCENT CATHERINE C	24 51494	FDA	FB8	4002
VINCENT I JOYCE	44 35290	CDC	PKLN	8A45
VINCENT MONIKA	24 58936	OE	FOB	4089
VINSON ACHSAH J	44 31996	FDA	PKLN	4B41
VINSON FRANCINE L	24 59684	OE	ROB	3642
VIRTS FRANCES R	49 67616	FDA	WT	303
VISCHI THOMAS R	44 34408	ADMHA	PKLN	12C23
VISH THEOOORE J	776 6311	FDA	SPAL	
VISSMAN THOMAS S	43 67062	HRA	FCB2	263
VIVALDI NOEL	25 46140	NIE	B	717
VLASAK JERRY	47 23740	OE	OOND	4928
VOCCI FRANK J	24 51195	FDA	FOB-8	6828
VODRA WILLIAM	44 33235	DS	PKLN	671
VOEGTLI KATHLEEN C	24 57377	OS	HEW	3540
VOGEL RICHARD E JR	24 52060	DS	TRPT	B320M
VOIGT ANNA MAE	43 66443	HRA	FCB2	542
VOIGT PETER K U	24 51835	OE	ROB	4717
VOIT ECFORO	44 34283	ADMHA	PKLN	18C03
VOLKMAR PETER W	43 66160	HRA	FCB2	727
VOLLIN BEVERLY M	472 2263	OE	DONO	4D46
VOLLMER P J	24 51313	FDA	FB8	2D32
VOLZ EVELYN A	44 32836	FDA	PKLN	13B02
VONBARGEN JAMES	43 66160	HRA	FCB2	727
VONBARGEN PATRICIA	43 67218	HRA	FCB2	1050
VOORHIS RDY S	25 4538D	NIE	M	713
VOPELAK JOSEPH J	24 59453	OE	RDB	3659
VORMACK CHERYL L	44 342D0	FDA	CHAP	218
VOSKUHL THOMAS C	44 34060	ADMHA	PKLN	10A31
VOSS JAMES	24 51360	FDA	FB8	B75D
VREELANO HERBERT DR	44 33373	ADMHA	PKLN	1599
VROOM GEDRGE	24 59507	DE	ROB	3675
VUCICH JAMES J	44 32436	FDA	CHAP	109
VUORI HANNU V	43 66927	HRA	FCB2	844
WACHNIK JEANNETTE C	44 36656	PHS	PKLN	17B08
WACKERNAH GLDRIA	44 31440	HSA	PKLN	7A39
WADA WILLIAM	43 68880	HRA	FCB2	160
WAOOING EDWARD K	44 36560	PHS	PKLN	1841
WAODY A GAIL	44 32001	PHS	PKLN	585
WADDY LISA	43 66304	HRA	FCB2	450
WADE CAROLYN M	44 31636	FDA	PKLN	9B23
WADE EONA T	24 58185	OE	FOB6	4128
WADE GEORGE H	24 57791	ASE	FOB6	3061
WADE GEORGE W	44 33500	FDA	PKLN	18B08
WAOE JAMES E	44 335D4	FDA	PKLN	10B19
WAOE JENNETTE	42 77955	FDA	SSP	1328
WAOE JUOY L	44 33740	FDA	PKLN	9B45
WAOE MARTHA E	44 33253	FDA	PKLN	4C21
WAOE MURIEL M	44 34493	CDC	PKLN	863
WAOE SUSIE M	24 56946	OS	HEW	1330
WADE WILLIAM E	42 77059	FDA	SSP	1236
WADER JEAN L	44 34610	PHS	PKLN	1759
WADDSKY MARY L	44 34276	FDA	PKLN	894
WAGGDNER CHANOLER C	44 33087	PHS	PKLN	4A1D
WAGGONER DDROTHY L	24 53397	ASE	FDB6	3031
WAGNER ANNA	44 31D50	HSA	PKLN	9A39
WAGNER ARTHUR G	24 51923	OS	HEW	4066
WAGNER BEATRICE W	43 68944	HRA	FCB2	822
WAGNER CHARLES	43 66415	HRA	FCB2	422
WAGNER EVELYN F	24 50875	OHD	HEWS	3431
WAGNER JAMES W	44 78368	FOA	AGRI	4806
WAGNER JULIE H	43 66326	HSA	FCB3	11THFLR
WAGNER KATHRYN	130 42410	OS	SS	600
WAGNER PATRICIA	24 58298	OE	RDB	3514
WAGNER PAUL	44 34600	FDA	CHAP	106A
WAGNER PAUL E	44 33250	FDA	PKLN	5C14
WAGNER POLLY S	44 32737	FDA	PKLN	1457
WAGNER ROBERT C	44 32965	FDA	CHAP	10
WAGNER ROBERT F	44 35020	FDA	TW	153
WAGNER SHIRLEY	44 36470	HCFA	PKLN	16A27
WAGONER VIRGINIA B	24 50072	DHD	HEWS	3413
WAIR RICHARD	24 50540	DS	HEWS	4428
WAKEFIELD RICHARD	44 33373	ADMHA	PKLN	1599
WAKSHUL ANDREW E	130 47543	DS	SS	642
WAKSHUL SUSAN	130 427D2	OS	ALT	554
WALCH CHARLOTTE	44 34273	HSA	PKLN	7A20
WALCHLE RAY L	44 32536	FDA	TW	162
WALCZAK NANCY	43 66750	HRA	FCB2	441
WALCZAK RONALO	24 52103	OS	TRPT	B445
WALDEN DANIEL C	43 68966	HRA	FCB2	850B
WALOEN JDHN T	44 34177	FOA	PKLN	15B42
WALDERMAN HOWARO A	44 32644	DS	PKLN	4A53
WALOMAN OONALD M	24 51881	OS	SP	426F3
WALDRON ELLEN M	24 57385	FDA	FB8	4464
WALDROP ELEANOR	44 34428	AOMHA	PKLN	927
WALOROP FRANCIS N DR	44 34795	AOMHA	PKLN	12105
WALDSTEIN HELEN Z	43 66371	HSA	FCB3	11THFLR
WALOSTREICKER SIONEY	49 32016	HRA	PKLN	1227
WALEN JEFFREY	44 36610	PHS	PKLN	18A46
WALESKI OOROTHY B	44 34515	AOMHA	PKLN	11A19
WALKER ANN L	24 50266		HEWS	5218
WALKER B	24 51225	FDA	FB8	2D10
WALKER BARBARA	47 26710	DS	HEW	1754
WALKER BARBARA A	24 56246	OS	HEW	3760
WALKER BARBARA A	44 31590	CDC	PKLN	834
WALKER BARRY N	24 53323	OS	HEW	5357
WALKER BEVERLY A	23 58535	SSA	GLB	814
WALKER BRENDA J	43 66267	HSA	FCB3	32D
WALKER CARDL T	23 51643	SSA	BCT2	614
WALKER CARDLE	24 59836	DE	ROB	2D19
WALKER CEOLA L	44 31967	PHS	PKLN	18A38
WALKER CHARLENE	44 33497	HSA	PKLN	6A19
WALKER CHESTER A	44 32467	PHS	FPDC	LOBBY
WALKER CLARENCE	24 58320	DE	DDND	1651A
WALKER CLAUDIUS D	44 78368	FDA	AGRI	4806
WALKER COLETTE R	24 51198	FDA	FB8	1874
WALKER DANIEL L	24 514D5	FDA	FB8	6870
WALKER DIANE F	44 3636D	FDA	PKLN	107D
WALKER DONNETTE R	24 51843	DS	HEW	1278
WALKER ELINDR	43 68936	HRA	FCB2	827
WALKER ERIC	43 66126	HRA	FCB2	630
WALKER GENEVA	44 31180	HSA	PKLN	6A30
WALKER GLORIA	37 66377	SRS	PHB	51D0
WALKER GLDRIA J	37 66992	SRS	PHB	5118
WALKER HELEN L	44 31463	HSA	PKLN	1633
WALKER HOWARD L	44 35197	FDA	PKLN	17B45
WALKER J GENE	24 50982	SRS	HEWS	4126
WALKER JAMES	43 66818	HRA	FCB2	168
WALKER JAMES R	49 65496	FDA	N29	507
WALKER JEAN H	44 34253	FDA	PKLN	2A80
WALKER JIMMY G	24 5D984		HEWS	4126
WALKER JDHN B III	44 32001	PHS	PKLN	585
WALKER JDYCE E	24 51699	SRS	HEWS	1232B
WALKER KAREN	24 500D4	OHD	HEW	464D
WALKER LAWRENCE DR	43 66524	HRA	FCB2	322
WALKER LEDNARD J	44 31510	PHS	WRHSE	LOBBY
WALKER LEWIS P	24 52243	DE	RDB	3616
WALKER LLOYD M	24 51198	FDA	FB8	1874
WALKER MARIAN	43 66733	HRA	FCB2	522
WALKER NANCY K	44 33080	PHS	PKLN	18A27
WALKER RICHARD R	24 50236	OHD	HEWS	3526
WALKER WALTER	24 50996	OHD	DDND	3522
WALKER WILKIN W	43 68936	HRA	FCB2	827
WALKINGTON RDBERT	43 67274	HRA	FCB2	1D22
WALL JOYCE M	44 32516	PHS	PKLN	577
WALL MARTIN A	44 31890	HSA	PKLN	1418
WALLA ROSEMARY	24 57506	OS	ROB	4044
WALLACE ARETA	24 52727	OE	DDND	4030
WALLACE ELSIE B	44 32544	FDA	PKLN	13B08
WALLACE ERMA J	24 57010	DS	HEW	1703
WALLACE LAURA	23 58573	SSA	IBM	205
WALLACE LEE L	44 33730	FDA	PKLN	9B09
WALLACE LDUISE	44 32560	HSA	PKLN	12A21
WALLACE NADINE M	44 32898	FDA	PKLN	1157
WALLACE RDBERT J	43 66236	HSA	FCB3	11THFLR
WALLACE RUDYARD	49 62732	FDA	N29A	2C11
WALLACE V ELAINE	49 64521	FDA	N29	202
WALLACE WENDELL C	44 72227	FDA	AGRI	6144
WALLACE WENDY L	24 52331	OE	RDB	31D8A
WALLACH HOWARD	24 50043	SRS	HEWS	2132
WALLEN JACQUELINE	43 66927	HRA	FCB2	844
WALLER BETTY K	24 56403	OS	HEW	3264
WALLER DDMENICA P	44 32666	PHS	PKLN	1312
WALLER KENNETH E	43 67116	HRA	FCB2	212
WALLER MAE P	24 56983	PHS	HEWSP	703H

NAME	TEL. NO.	AGCY.	BLDG.	ROOM
WALLER SALVADOR E	44 32667	PHS	PKLN	1312
WALLIN BOB J	25 4614D	NIE	B	719
WALLIS ALICE M	43 67206	HRA	FCB2	927
WALLS LUJUAN D	24 51747	OE	ROB	4673
WALLS MARY S	24 52347	OE	ROB	3060
WALLS MICHAEL J	44 33426	FDA	TW	118B
WALLS RUTHENIA	24 5247D	OE	ROB	5717
WALPURGIS GAYLE	24 57243	OS	SP	524F2
WALRAVEN ROBERT F	23 52122	SSA	WEBB	3D5
WALSER F LEROY	24 5712D	OE	R	421
WALSH CONSTANCE A	23 58585	SSA	IBM	1D7
WALSH J MICHAEL	23 58511	SSA	WEBB	1D7
WALSH JAMES A	43 67173	HRA	FCB2	1D27
WALSH JOHN J	24 57447	OS	SP	541F
WALSH JOHN J JR	24 5191D	OS	HEW	4513
WALSH LAVINIA M	44 33774	ADMHA	PKLN	10C09
WALSH MICHAEL J	24 577D5	DS	SP	70DE
WALSH NANCY C	44 35D3D	ADMHA	PKLN	12C15
WALSH THOMAS J	24 51148	FDA	FB8	6D15
WALSTON JACQUELINE D	24 58163	DE	FOB6	2075
WALTER CHARLES J	24 5827D	ASE	SP	3D9G2
WALTER WENDY M	44 34573	ADMHA	PKLN	15C17
WALTERICK EUGENE W	44 33917	PHS	PKLN	1769
WALTERS CURTIS R	24 58D68	DE	FDB6	1131
WALTERS EDGAR W	49 63377	FDA	N29	B22
WALTERS HARVEY E	44 32426	FDA	PKLN	2B57
WALTERS HELEN P	23 583D1	SSA	BCT2	5D1
WALTERS PHILIP G MD	44 3433D	FDA	PKLN	14B45
WALTERS RAY EUGENIA	24 59851	OE	ROB	5114
WALTHOUR CALVIN C	47 23243	DS	HEW	1743
WALTON MAE S	24 51369	FDA	FB8	5D46
WALTON SARAH H	24 59241		HEWS	2212
WALTON V C	24 51424	FDA	FB8	2768
WALTZ EVELYN	24 57148	DS	SP	4D5F
WALZ MARY L	44 33714	ADMHA	PKLN	6C22
WAMSLEY BARBARA S	47 2452D	DCSE	HEWS	2317
WAN THOMAS	43 6693D	HRA	FCB2	83D
WANDELL JODY J	44 34D96	ADMHA	PKLN	11A55
WANDICK MAMIE	24 51D85	FDA	FB8	6DD9
WANG GISELA C	67 35735	SSA	UNIVN	322B
WANNER RAYMOND E DR	24 59425	DE	RDB	3916
WAQUIU JUANA	44 34246	HSA	PKLN	5A11
WARBURTON LESTER	23 58256	SSA	IBM	3D5B
WARCHOL PATRICIA A	43 68267	HRA	FCB2	143
WARD BARBARA A	23 59634	SSA	WEBB	2D8
WARD BETTY A	24 57925	DE	FOB6	1159
WARD BETTY J	24 53D92	FDA	FOB8	3831
WARD CAROL J	42 64D55	DHD	SP	351
WARD DAVID J	44 3647D	HCFA	PKLN	16A27
WARD DORIS E	24 51122	FDA	FB8	6D13
WARD DORIS E	24 51122	FDA	FB8	6D13
WARD ELAINE	24 59751	DE	RDB	5D68
WARD EVA	23 58339	SSA	BCT2	21D
WARD GEORGE H	24 5D6D1	OS	HEWS	G322
WARD JAMES C	43 66542	HRA	FCB2	322
WARD JENNIE J	44 34D26	HSA	PKLN	744
WARD JOHN R	24 5637D	OS	HEW	G718
WARD KAREN	44 33726	ADMHA	PKLN	1895
WARD LINDA J	43 66923	HRA	FCB2	822
WARD MARGUERITE E	44 33487	FDA	TW	3D7
WARD MARY S	23 58327	SSA	BCT2	2D7
WARD MARYANNE R	24 51D71	FDA	FB8	2432
WARD NANCY M	44 3346D	FDA	PKLN	7BD2
WARD PAULINE T	24 58983	OE	FOB6	3118
WARD REGINALD J	24 57D22	OS	HEW	1436
WARD SHIELA	24 51269	OHD	HEW	4644
WARD SPENCER	25 45868	NIE	B	7D5
WARD WALTER W	43 66261	HSA	FCB3	1129
WARD WILLIAM L	24 5836D	OE	FOB6	31D5
WARDEN RICHARD D	24 57627	OS	SP	416
WARDLAW BARBARA P	23 5213D	SSA	WEBB	1D8
WARDLOW ERIEIAN	44 33357	FDABD	PKLN	13B36
WARE EARL D	24 58369	ASE	FOB6	3069
WARE EMILY O	23 58335	SSA	BCT2	2D7
WARE GOERGE M	24 51451	FDA	FB8	4462
WARE VICTORIA A	24 59736	OE	DONO	4155
WARF SALLIE L	24 58611	ASE	FOB6	3D17
WARFIELD DONNA M	44 33165	PHS	PKLN	1766
WARFIELD JAMES A	47 2383D	SRS	HEWS	3D9D
WARFIELD JANICE	44 32403	PHS	PKLN	5B05
WARFIELD JERRY	43 66236	HSA	FCB3	1150
WARFIELD NORMA J	44 34990	PHS	PKLN	16A09
WARGA JOSEPH F	13D 43425	OS	SS	654
WARING RONALD F	24 58495	ASE	FOB6	3066
WARLICK JENNIFER L	24 56833	OS	SP	436G1
WARMA KATHRYN A	44 3224D	OS	PKLN	4A53
WARNER CHARLES R	24 514D7	FDA	FB8	488D
WARNER DELORES	24 583D3	OE	FDB6	4D32
WARNER D RAY DR	24 57793	OE	FOB6	2D79A
WARR CHARLES P	44 32814	FDA	CHAP	32D
WARREN ALICE M	24 53236	ASE	FOB6	3D23
WARREN DAVID R	42 77167	FDA	SSP	1228
WARREN DEBORAH M	24 564D6	OS	HEW	3753
WARREN EDWARD C	44 34767	FDA	PKLN	1356
WARREN ELEANOR L	24 5202D	OS	TRPT	B415
WARREN GALEN B DR	43 66514	HRA	FCB2	322
WARREN GARY L	43 68267	HRA	FCB2	143
WARREN GEORGE S III	24 51176	FDA	FB8	3876
WARREN JAMES E	44 34614	CDC	PKLN	8A46
WARREN JANET L	43 68267	HRA	FCB2	143
WARREN KENNETH DR	44 34223	ADMHA	PKLN	16C26
WARREN LEAH R	44 32943	PHS	PKLN	1A68
WARREN LLOYD A	24 5637D	OS	HEW	G718
WARREN MAXINE C	24 5637D	OS	HEW	G718
WARREN MOUNT L	44 31723	FDA	PKLN	137D
WARREN NOEL	24 54994	DE	FOB6	A041
WARREN PATRICIA G	24 52432	OE	ROB	4318
WARREN RICHARD A	23 58557	SSA	GLEBE	914
WARREN VIRGIL L	24 51376	FDA	FB8	4D16
WARREN WINONAH L	24 56773	SRS	MES	4322
WARRENFELTZ JEAN M	44 31882	HSA	PKLN	5A17
WARRICK MARIAN	24 56172	OS	SP	447F
WARRINER MAUREEN C	44 3129D	FDA	PKLN	7BD6
WARRINER ROLAND T	24 569D7	OS	SP	435G
WARSACK MARION R	44 33343	ADMHA	PKLN	18C17
WARSAW SELMA	43 66756	HRA	FCB2	441
WARTMAN GRETCHEN	43 66733	HRA	FCB2	522
WARTOW NANCY J	24 5711D	OHD	SP	329D4
WASHBURN MARY	75 574D6	OS	DONO	2D18
WASHBURN PEGGY S	43 66564	HRA	FCB2	422
WASHINGTON ADELL	24 58488	OE	FDB6	2181
WASHINGTON ALFRED R	47 23D14	HDS	HEWS	3529
WASHINGTON BARBARA A	24 52600	DE	R	421
WASHINGTON CONSTANCE T	24 59258	OS	HEW	1331
WASHINGTON DENISE	24 51835	OE	RDB	4717
WASHINGTON DIANNE	24 53D95	FDA	FB8	1825
WASHINGTON DOROTHY A	47 2383D	SRS	HEWS	3D9D
WASHINGTON EDNA M	23 52D1D	SSA	BCT2	609
WASHINGTON ELIZA A	24 52761	OE	ROB	3917
WASHINGTON ELLA M	24 58914	SRS	MES	4311B
WASHINGTON ELLEN V	24 57545	OS	HEW	4D36
WASHINGTON ESTELL E	23 58528	SSA	GLEBE	8D8
WASHINGTON EVE S	24 51763	OS	SP	635G
WASHINGTON GLENNELLE C	49 61223	FDA	N29	5D5
WASHINGTON HELEN V	44 36259	PHS	PKLN	1B48
WASHINGTON JOAN M	24 53194	SRS	HEWS	4134
WASHINGTON LATREY L	24 52475	OE	ROB	431D
WASHINGTON LAURA	24 53256	OHD	SP	351D
WASHINGTON LAVERNE	24 52696	DE	ROB	5652
WASHINGTON LAWRENCE	24 57994	DE	FDB6	A041
WASHINGTON LORRAINE G	44 36833	FDA	PKLN	2A45
WASHINGTON MARGARET A	24 52421	OE	ROB	4517
WASHINGTON MARGARET N	24 5D990	OS	HEW	1045
WASHINGTON MARION	24 52525	OE	ROB	5927
WASHINGTON MARY	24 51961	OHD	HEWS	3527
WASHINGTON MELISSA	34 42557	FDA	BLTV	
WASHINGTON MICHAEL A	42 77953	FDA	SSP	1312
WASHINGTON MICHELLE A	43 66348	HRA	FCB2	441
WASHINGTON RICHARD	49 61151	FDA	N29	5D8
WASHINGTON SANDRA	24 50335	HDS	HEWS	3D7D
WASHINGTON SANDRA K	44 36004	FDA	PKLN	14B32
WASHINGTON SYNITHIA	24 50188	OHD	OONO	38D9
WASHINGTON TERESA E	43 67D86	HRA	FCB2	244
WASHINGTON THEODORE B	24 58729	SRS	HEWS	2419
WASHINGTON VERONCE M	44 79006	OE	ROB	4621
WASHINGTON WILLIAM R	24 57719	OS	HEW	3265
WASHINGTON WILLIE E	24 5D147	SRS	HEWS	1319B
WASHINGTON ZELMA L	24 50447	OHD	SP	337D2

NAME	TEL. NO.	AGCY.	BLDG.	ROOM
WASHNITZER MARGARET	47 23222	OS	HEW	5443
WASILEWSKI PAMELA J	24 52895	OHO	SP	340E
WASKIEWICZ JAMES	44 32265	PHS	PKLN	1842
WASKOW IRENE E	44 34524	ADMHA	PKLN	10C18
WASSERMAN LAWRENCE	44 34733	AOMHA	PKLN	14C24
WASSERMAN MARTIN OR	44 32260	HSA	PKLN	7A55
WASZILYCSAK ROBERT J	24 50956		HEWS	1332B
WATERFALLEN CAROLYN S	44 34700	HSA	PKLN	5A27
WATERHOUSE ALICE C	44 32554	FOA	CHAP	112A
WATERMAN FRANK N	44 34253	FDA	PKLN	2A80
WATERS CAROL B	24 58932	SRS	HEWS	4004
WATERS FELICIA	44 32936	FDA	PKLN	4C20
WATERS JOHN H	23 52130	SSA	WEBB	108
WATERS MARY K	44 34177	FDA	PKLN	15B42
WATERS ROBERT L	24 58132	OE	ROB	4072
WATHEN CAROLE A	24 51747	OE	ROB	4673
WATKIN OONALD M DR	24 5D011	OHD	HEW	4270
WATKINS BETTY J	24 51808	OS	SP	447F
WATKINS CARLTON A	43 66932	HRA	FCB2	830
WATKINS GLORIA	944 3436D	OS	PKLN	671
WATKINS JANICE K	43 66380	HSA	FCB3	11THFLR
WATKINS JOHNNIE S	24 50653	OHD	HEWS	3112
WATKINS LOUISE M	43 66874	HRA	FCB2	622
WATKINS M ELAINE	24 57040	OE	FOB	4169
WATKINS MARLENE J	47 23175	OS	HEW	5759
WATKINS MARY ELAINE	24 57091	OE	FOB6	2085
WATKINS MARY LOU	24 567D0	OS	HEW	3235
WATKINS TOMMIEL	24 51002	FDA	FB8	5428
WATLINGTON PERCY M	24 51143	FDA	FB8	4716
WATSON AIDA	23 58573	SSA	IBM	205
WATSON BARBARA A	24 57337	OS	SP	749G
WATSON CLARENCE	24 57260	OS	HEW	4110
WATSON EVELYN C	24 59793	OE	ROB3	5652
WATSON GLAOYS	130 42574	OS	SS	636
WATSON GLAOYS O	24 51466	FDA	FB8	4021
WATSON GRACE E	24 52331	OE	ROB	3108A
WATSON JAMES A	24 50015	SRS	HEWS	5112
WATSON JANET R	23 58830	SSA	BCT2	614
WATSON JOHN	130 72252	OS	SS	547
WATSON LAURIE C	44 34154	FDA	PKLN	13B44
WATSON LILLIAN M	24 56219	OS	HEW	1020
WATSON MARGARET A	24 56461	HDS	SP	305F
WATSON MARGARET T	44 366D4	FDA	PKLN	5B21
WATSON MARILYN L	44 36490	FDA	PKLN	13B21
WATSON ROYCE A	43 68936	HRA	FCB2	827
WATSON RUTH	75 57800	OS	DONO	5738
WATSON SHIRLEY	44 34517	ADMHA	PKLN	11A29
WATSON SUSAN M	24 59004	OHD	HEWN	4657
WATSON VINCENT G	24 56226	OS	SP	727D
WATT KIMBERLEY A	44 33146	PHS	PKLN	448
WATT MARILYN M	43 67192	HRA	FCB2	950
WATT PAMELA S	44 36060	FDA	PKLN	14B32
WATTERSON MARGARET	23 58553	SSA	G	908A
WATTERSON VIRGINIA R	44 34690	FDA	TW	501
WATTS CHARLES R SR	24 56140	OS	SP	516B
WATTS DONNA	24 56404	OS	HEW	3264
WATTS GLENNDA	24 57300	OS	SP	503H
WATTS JAMES	24 58290	FDA	FB8	4848
WATTS JAMES	44 335D0	FDA	PKLN	18B08
WATTS JAMES A	24 52044	OS	TRPT	B437
WATTS JANICE	25 47940	NIE	B	802
WATTS PAULETTE	43 67244	HRA	FCB2	922
WATZMAN NATHAN DR	43 66840	HRA	FCB2	541
WAUGH ETTA J	47 24650	OE	DONO	4833
WAUGH JACQUELINE L	24 51226	FDA	FB8	B756
WAWRZYNIAK LORETTA A	24 52429	OE	ROB	3045
WAXLER MORRIS	44 33545	FDA	TWRL	12
WAXLER TRELLIS L	24 52910	OHD	SP	332E
WAXMAN BRUCE	43 66190	HRA	FCB2	727
WAXMAN JUDITH G	44 32006	OS	PKLN	4A53
WAYLANO L G	24 51313	FDA	FB8	2D16
WAZEKA DORIS C	24 52090	OS	TRPT	B724
WEAKLEY WiLLIAM L	43 66251	HSA	FCB3	1196
WEAL EDGAR W	130 49380	OS	SS	2117
WEARY BETTINA	24 52543	OE	ROB	3659
WEATHERBEE LINOA A	44 31904	PHS	PKLN	1134
WEATHERFORO ROBERT R DR	24 59251	OE	FOB6	4177B
WEATHERMAN MARY	24 56392	OS	SP	636G
WEAVER BILLY D	44 34075	FOA	PKLN	1574
WEAVER CECILIA K	44 32424	PHS	PKLN	577
WEAVER CHARLES A	24 56697	OS	HEW	G320
WEAVER OERYCK W	24 52347	OE	ROB	3066
WEAVER GERALDINE	24 57788	OE	FOB6	2059
WEAVER JEANETTE	24 52870	OHO	SP	309D
WEAVER MARTHA K	24 51258	FDA	FB8	1117
WEAVER MAY J	24 59687	OE	ROB	3124
WEAVER RICHARD G DR	43 66510	HRA	FCB2	322
WEAVER SAMUEL J	24 58452		FOB6	3083
WEAVER SARAH	47 22263	OE	OONO	4D46
WEAVER WALTER P	24 57531	OS	HEW	1436
WEBB CHARLES T	44 31785	HSA	PKLN	14A12
WEBB CHARLES W	24 5785D	OE	FOB6	1187A
WEBB DAVID A	24 51766	OE	ROB	5915
WEBB DENNIS R	43 66645	HRA	FCB2	822
WEBB JAMES	24 56392	OS	SP	636G
WEBB KAREN	130 43159	OS	SS	4A10
WEBB MARIAN A	24 52167	OS	HEW	4628D
WEBB ROSS M	24 5191D	OS	HEW	4513
WEBB WALTON	47 23747	OE	ROB	3682
WEBB WILLIAM J	24 52196		HEWS	5325
WEBBER JEAN A	24 584D0		HEWS	2229
WEBBER LORRAINE	44 32445	HSA	PKLN	1415
WEBBER REGINALD F	95 39288	FDA	SPAL	
WEBER ARNOLD L	24 59263	SRS	HEWS	2609
WEBER GEORGE H DR	44 33533	ADMHA	PKLN	18105
WEBER JOHN D PHD	24 52441	FDA	5D11	212
WEBER MERYL P	44 34960	FDA	PKLN	1685
WEBER NICHOLAS E	24 1107	FDA	FB8	4809
WEBER NONA C	47 22928	OE	FOB6	1087
WEBER SUSAN	75 57820	OS	DONO	5754
WEBSTER CARL	44 33430	FDA	PKLN	6B12
WEBSTER CHARLES	44 31890	HSA	PKLN	1422
WEBSTER JACQUELINE L	23 58657	SSA	GLEBE	809
WEBSTER MARGARET B	24 58260	OE	FOB6	1187B
WEBSTER PATRICIA A	49 64357	FDA	N29	06
WECHSLER JAMES B	43 66137	HRA	FCB2	750
WECHSLER JOSEPH	75 58208	OHD	DONO	5552
WEDDLE CARLA	24 50274	OE	ROB	5707
WEDERATH SYLVIA	24 58236	OE	FOB6	2177
WEDUM ERIC G	24 56233	OS	SP	73DE
WEED JAMES A DR	43 68977	HRA	FCB2	144
WEEDA DAVID	944 36340	OS	PKLN	974
WEEDA JOSEPH	44 34703	ADMHA	PKLN	1686
WEEDEN C P	24 52247	OE	ROB	4100
WEEDON CAROL W	44 32050	ADMHA	PKLN	911
WEEDON DAWSON M	44 32467	PHS	FPDC	LOBBY
WEEDON SHARON D	47 23057	OHD	HEWN	4636
WEEKES JOAN	24 52840	OHD	SP	356G
WEEKS ANNA L	24 50817	SRS	HEWS	G115B
WEEKS CORA E	24 51263	FDA	FB8	1058
WEEMS ESTELLE F	24 57877	OE	FOB6	3094
WEEMS NANCY L	23 58556	SSA	G	908
WEGO JAMES	24 56744	OS	HEW	1193
WEHR CLAIRE J	44 33364	ADMHA	PKLN	18C18
WEHRLE SHARON F	44 34573	ADMHA	PKLN	15C17
WEIBEL KAREN M	24 57081	OS	SP	753G
WEIDEMAN IMA J	44 34703	ADMHA	PKLN	1686
WEIDMEYER LUCY M	44 34408	ADMHA	PKLN	12C23
WEIGHTMAN HELEN A	24 53087	OE	FOB6	1083
WEIGLER MARGARET A	24 57365	OS	HEW	1072
WEIK ROBERT W	24 51327	FDA	FB8	4815
WEIKEL M KEITH PHD	24 50377	SRS	HEWS	5118
WEIL FRANK EG	24 56056	OS	HEW	3455
WEIL LISA	44 34293	ADMHA	PKLN	16C06
WEILER JOSEPH L	44 33786	ADMHA	PKLN	6C02
WEIMAR BARBARA	44 31340	HCFA	PKLN	9A54
WEINAUG ROBERT P	23 51037	SSA	WEBB	310
WEINBERG CARLA E	43 68591	HRA	FCB2	157
WEINBERG CAROLINE S	43 67192	HRA	FCB2	95D
WEINBERG EDITH R	44 34270	FDA	PKLN	12BD3
WEINBERG LOIS	47 22585	OE	DONO	1651C
WEINBERGER AILEEN G	44 31646	CDC	PKLN	823
WEINBERGER MORRIS A	24 51123	FDA	FB8	5058
WEINER BERTRAM	24 527D9	OE	DONO	403D
WEINER DOLORES J	43 67222	HRA	FCB2	1D5D
WEINER LAWRENCE	23 52D62	SSA	BCT2	511A
WEINER SUSAN A	24 58375	ASE	SP	325G1
WEINERMAN LLOYD M	13D 48347	OS	ALT	536

NAME	TEL. NO.	AGCY.	BLDG.	ROOM
WEINERMAN LLOYD M	93 48347	OS	ALTM	G47
WEINGARTEN HELEN P	24 56983	PHS	HEWSP	703H
WEINGERGER RITA M	43 67075	HRA	FCB2	258
WEINMAN DAVID	24 58502	SRS	HEWS	5006
WEINMAN JANICE	24 59248	OE	FOB6	4177
WEINMANN BENJAMIN	47 23194	OS	HEW	5729
WEINRICH LEE W	43 66243	HSA	FCB3	1192
WEINROTH JEROME R	44 34480	FDA	PKLN	1536
WEINROTH RICHARD M	44 36004	FDA	PKLN	14B32
WEINSTEIN DEE	44 32260	HSA	PKLN	7A55
WEINSTEIN IRV	44 32096	HSA	PKLN	14A55
WEINSTEIN LAURA DR	44 33536	ADMHA	PKLN	9C23
WEINSTEIN LESLIE S	24 50111	SRS	HEWS	4625
WEINSTEIN MURRAY N	24 58791	OS	SP	539H2
WEINSTEIN ROSALIE	44 33140	FDA	PKLN	1181
WEINZIMER ROBERT J	43 685D0	HRA	FCB2	157
WEINZIMER STELLA	44 31785	HSA	PKLN	14A12
WEIR CHARLES J	24 57418	OS	HEW	1418
WEISE ROBERT W	67 35716	SSA	UNIVN	323D
WEISENBORNE LEROY D	24 56185	SRS	HEWS	2430
WEISS EDWIN	24 59872	OS	HEW	5347
WEISS GERALD L	44 34740	FDA	PKLN	16B26
WEISS LAWRENCE R	24 51405	FDA	FB8	6870
WEISS NORMAN	24 53368	OHD	DONO	2534
WEISS NORMAN A	24 56661	HDS	SP	356G
WEISS PETER J	24 51133	FDA	FB8	2811
WEISS STEPHEN	130 47331	OS	SS	542
WEISSERT WILLIAM G	43 66930	HRA	FCB2	830
WEISSLER ALFRED PH D	24 51082	FDA	FB8	4005
WEISSMAN JULIA	44 33778	PHS	PKLN	1894
WEISSMAN NORMAN W	43 68920	HRA	FCB2	841A
WEISZ ETTA JOE	43 66800	HRA	FCB2	541
WEIXEL JAMES A	44 33590	FDA	PKLN	16B1D
WELBORNE MAMIE J	24 56741	SRS	HEWS	5411
WELCH ARMOND M	44 3496D	FDA	PKLN	1685
WELCH BETTY	47 22585	OE	DONO	1651I
WELCH ELIZABETH B	44 33D5D	HSA	PKLN	1607
WELCH LUCY	24 56179	OHD	SP	339D
WELCH LYNN P	24 52366	OE	ROB	3523
WELCH STEPHANIE	24 5175D	OE	ROB	492D
WELCH STEPHEN X	43 67047	HRA	FCB2	263
WELDEN J EUGENE DR	24 59868	OE	ROB	3717
WELDON ELIZABETH	24 52891	OHD	SP	340G
WELDON STEFANIE G	44 3424D	PHS	PKLN	4A22
WELLMAN BEVERLY A	24 52275	OE	DONO	3361
WELLS AGNES Q	24 58392	ASE	FOB6	3073
WELLS BARBARA	44 79227	OE	RPT	421
WELLS BETTY L	44 33536	ADMHA	PKLN	9C25
WELLS BILLY	24 508D5	OHD	SP	342E
WELLS CHARLES	43 67222	HRA	FCB2	1D5D
WELLS CHARLES	24 50011	OHD	HEW	4274
WELLS DIANA C	44 333D0	FDA	PKLN	989
WELLS FRANCES L	24 5D474	OHD	HEWS	3215
WELLS HELEN M	24 58990	SRS	HEWS	2628
WELLS J FRED	24 59717	OE	ROB	4D1D
WELLS JANET	24 51564	FDA	FOB8	6415
WELLS MARGARET C	44 34D2D	FDA	PKLN	10B40
WELLS REX D	44 31020	HSA	PKLN	12A17
WELLS ROBERT E	47 23200	OS	HEW	5644
WELLS WILLIAM	44 32738	HSA	PKLN	1646
WELSH CATHERINE G	25 45555	NIE	B	709
WELSH MARGARET	43 66733	HRA	FCB2	522
WELSH MARILYN A	44 34960	FDA	PKLN	1685
WENDELL DONALD M	24 50873	OE	FOB6	4039
WENK KAREN L	24 595D6	OE	ROB	3675
WENK MAX	24 58098	SRS	HEWS	5318
WENNER DAVID C	24 50247	OHD	HEWS	2332
WENNINGER JOHN A	24 51061	FDA	FB8	3804
WENTZ BARRY A	24 51262	FDA	FB8	3454
WENZEL DENISE M	44 32435	FDA	TWRL	5
WERITO CECELIA A	44 35204	HSA	PKLN	6A37
WERKSMAN RICHARD S	25 47924	NIE	B	639
WERMIEL CAROLYN R	44 35006	FDA	PKLN	1D63
WERNER PATRICIA A	44 354D7	ADMHA	PKLN	15C24
WERNER SHIRLIE	44 33525	ADMHA	PKLN	9105
WERREN JOHN C	24 58496	FDA	FB8	4048
WERTS BARBARA	24 50814	SRS	HEWS	4312
WESLEY CHARMAINE O	24 5D312	SRS	HEWS	5225
WESLEY KAY A	44 36637	ADMHA	PKLN	11A52
WESLEY LOUIS C	23 58547	SSA	WEBB	104
WESLEY MELODY S	44 33730	FDA	PKLN	9B09
WESOLOWSKI ELEANOR	43 66576	HRA	FCB2	450
WESSEL JOHN R	44 33470	FDA	PKLN	757
WESSELS ERIC J	23 58541	SSA	G	920
WEST ARTHUR	49 63033	FDA	N29A	1C06
WEST BENJAMIN	44 32045	PHS	PKLN	1722
WEST BRYAN F	43 66130	HRA	FCB2	650
WEST DEBORAH	43 67192	HRA	FCB2	950
WEST DOROTHY	44 31080	HSA	PKLN	649
WEST ELLEN	24 52210	HDS	SP	346E
WEST ERIC E	47 23045	OHD	HEW	4751
WEST GLENDA P	24 56174	OS	SP	537D
WEST IRENE	44 34233	ADMHA	PKLN	17C20
WEST JOHN C	44 36567	PHS	PKLN	1814
WEST JOSEPH W	44 33122	CDC	PKLN	835
WEST LINDA	75 57583	OS	DONO	5162
WEST MARGARET	43 66236	HSA	FCB3	11THFL
WEST MILLARD C	44 34065	FDA	PKLN	989
WEST OLEETA M	24 57868		FOB6	3096
WEST SCARLET A	44 31667	FDA	PKLN	4C04
WEST SYLVESTER	24 51194	FDA	FB8	2026
WEST WILLIAM L	44 33067	PHS	PKLN	4A15
WEST WILLIAM L	44 3327D	FDA	PKLN	1168
WEST WILMA L	44 32340	HSA	PKLN	736
WESTCOTT JOHN R	43 66564	HRA	FCB2	422
WESTERMEIER JOANN H	44 32845	FDA	CHAP	100
WESTGATE BLANCA M	24 52961	OE	RPT	421
WESTLEIN ROBIN E	44 33250	FDA	PKLN	5C20
WESTLER JEAN	44 31910	ADMHA	PKLN	18C04
WESTON JERRY L	43 66925	HRA	FCB2	822
WESTON NATHAN	44 3352D	FDA	PKLN	14B19
WETHERALD EDWARD W	24 57844	OE	FOB6	1187C
WETHERELL JR ROBERT C	44 33793	FDA	PKLN	863
WETMORE KEVIN G	44 32D35	PHS	PKLN	1789
WETMORE NANCY D	49 64691	FDA	N29	100
WEYMOUTH ROBERT	24 57503	OE	FOB6	4169
WHALEN BARBARA A	24 58340	OE	FOB6	2175
WHALEN JOHN J	44 32608	PHS	PKLN	4A18
WHALEN JOYCE	24 53478	OE	ROB	5118
WHAREN MARIE J	44 31877	PHS	PKLN	17BD7
WHAREN PAUL S	44 32536	FDA	TW	160
WHARTON GRACE G	44 33376	ADMHA	PKLN	7C26
WHARTON JOSEPHINE T	24 58862	OE	FOB6	4122
WHEATON GERALD R	24 51882	OS	SP	426F1
WHEATON SUE B	24 56810	OHD	DONO	3120
WHEELER BOBBY J	43 67007	HRA	FCB2	211
WHEELER CHRISTOPHER W	25 45830	NIE	B	808
WHEELER DOROTHY L	44 33357	FDA	PKLN	13B36
WHEELER GERALD G	43 67056	HRA	FCB2	263
WHEELER H JOANNE	24 50630		HEWS	2D18
WHEELER HAROLD B	24 5846D	ASE	FOB6	3D34
WHEELER MILDRED	44 33726	ADMHA	PKLN	1897
WHEELER PATRICIA	44 31330	HCFA	PKLN	9A40
WHEELER PETER M	594 2675	SSA	ANNX	4200
WHEELER ROBERT E	24 56140	OS	SP	516B
WHEELER ROSCOE M	49 61853	FDA	N29A	1D10
WHEELER SANDRA	44 79227	OE	RPT	421
WHELAN EDYTHE S	44 31884	PHS	PKLN	18A18
WHELAN RICHARD J	24 59886	OE	ROB	2120
WHERRY FRANCES E	44 3332D	FDA	PKLN	1386
WHETSTONE DOROTHY C	23 52053	SSA	BCT2	606
WHETSTONE JOY C	130 72242	OS	ALT	536
WHETSTONE SANDRA N	24 51D96	FDA	FB8	5318
WHETZEL SUSAN	43 67D84	HRA	FCB2	244
WHETZEL SUSAN	44 79D22	OE	ROB	5915
WHINSTON DONNA	24 57113	OE	FOB6	4169
WHIPP JEAN M	44 36604	FDA	PKLN	5B21
WHIPP LINDA B	44 36418	PHS	PKLN	51D1
WHIPPLE DAVID M	344 2557	FDA	BLTV	
WHIPPLE SHERRY S	43 66604	HRA	FCB2	263
WHIPPLE WARREN E	24 50200	OHD	HEWS	3132
WHITAKER ARTHUR L	43 68591	HRA	FCB2	157
WHITAKER BARBARA	75 57715	OS	DONO	2D14
WHITAKER DONNA	47 24959	OS	SP	522E
WHITAKER DOROTHY M	49 65186	FDA	N29	212
WHITE ADRIA	25 45266	NIE	B	601
WHITE ALMA Z	44 32053	HSA	PKLN	14AD3
WHITE ALPHEUS L	24 52592	OE	ROB	3010

NAME	TEL. NO.	AGCY.	BLDG.	ROOM
WHITE ANNE D	24 56776	OS	HEW	4079
WHITE ANTIONETTE	24 50436	SRS	HEWS	5620
WHITE BARBARA G	24 53243	OS	HEW	3627
WHITE BARBARA K	24 56585	OS	HEW	3266
WHITE BRENDA W	24 52690	OE	ROB	3045
WHITE CHARLES P DR	43 66411	HSA	FCB3	1171
WHITE CLARA B	44 33010	HSA	PKLN	1649
WHITE CLEMENTIN Y	24 57041	OS	HEW	G410
WHITE CORA F	24 52507	OE	ROB	3642
WHITE DAVID	24 57739	OS	HEW	5357
WHITE DORIS	24 56010	OS	HEW	4348
WHITE DORIS P	24 50103		HEWS	4076
WHITE DORIS R	43 67097	HRA	FCB2	212
WHITE DOROTHY	893 47914	HCFA	EHR	366
WHITE ELUAH L	43 67104	HRA	FCB2	228
WHITE ELIZABETH	24 58499	OE	FOB6	4040
WHITE ERSALLE S	24 59186	OS	HEW	1617
WHITE EVELYN	44 33483	AOMHA	PKLN	7C18
WHITE EVELYN J	24 58795	OE	FOB6	41810
WHITE FRANCES	24 57308	OS	SP	4110
WHITE GEORGE	44 31333	AOMHA	PKLN	8C02
WHITE GEORGE B	24 57536	FOA	FB8	6025
WHITE GERALOINE L	24 50163	OHD	HEWS	3220
WHITE GLORIA G	24 50035	OHD	HEWS	3223
WHITE HAROLO	43 66720	HRA	FCB2	522
WHITE HARRY	23 51786	SSA	IBM	204
WHITE HOWARO F	47 23042	OHO	HEW	4747
WHITE JOHN R	44 32853	HSA	PKLN	7A23
WHITE JOSEPH	24 58398	OE	FOB6	1077
WHITE JOSEPHINE E	44 32884	FOA	PKLN	1192
WHITE LOTTIE M	44 33690	FDA	PKLN	8B30
WHITE MACK	24 51029	FOA	FB8	2468
WHITE MARCIA L	24 59274	OE	ROB	4082
WHITE MARGARET	24 56219	OS	HEW	1024
WHITE MARIAN E	24 52006	OS	SP	739F
WHITE MARSHA	44 35237	FOA	PKLN	12B30
WHITE MARTHA	24 57852	OE	FOB6	4154
WHITE MARY	24 52900	OHO	SP	345F1
WHITE MARY E	24 51036	FOA	FB8	4807
WHITE MATTIE E	24 51411	FOA	FB8	4772
WHITE MICHAEL F	47 25663	PHS	SP	745G1
WHITE MINNIE O	44 36647	HCFA	PKLN	13A56
WHITE PATRICIA G	24 58990	SRS	HEWS	2630
WHITE REGINA	43 67244	HRA	FCB2	922
WHITE RICHARO A	24 53243	OS	HEW	3627
WHITE RICHARO H	24 53092	FOA	FB8	3823
WHITE ROSALIA H	47 22798	FOA	FB8	5415
WHITE RUTH B PHD	44 33170	FOA	PKLN	15B32
WHITE SERGE G	49 67185	OS	WSTWO	433
WHITE THELMA R	130 43910	OS	SS	2111
WHITE THOMAS	44 32084	PHS	PKLN	1753
WHITE THOMAS W	24 53465	OE	ROB	5606
WHITE TIMOTHY M	24 57767	OS	HEW	5352
WHITE VALENA	24 58053	ASE	FOB6	3059
WHITE VIRGINIA K	24 50877	SRS	HEWS	2124
WHITE WANOA R	43 67108	HRA	FCB2	228
WHITE WILLIAM	44 79273	OE	RPT	421
WHITE WILLIE M	24 57419	OS	HEW	1418
WHITE WINFIELO H	43 67256	HRA	FCB2	922
WHITEHEAO OOROTHY	43 66664	HRA	FCB2	341
WHITEHEAO HELEN R	24 52981	OS	HEW	1092
WHITEHEAD PEGGY	24 59077	OE	ROB	3045
WHITEHORN WILLIAM V	44 31547	FOA	PKLN	15B41
WHITEHORN WILLIAM V MO	44 31547	FOA	PKLN	15B41
WHITEHURST JOCELYN A	24 56345	CO	SP	523H
WHITEHURST LOIS M	24 56621	OS	SP	438F
WHITEHURST VIRGIL E	44 33560	FOA	PKLN	18B08
WHITEMAN CAMERON T	47 47242	OS	HEW	3627
WHITEN KAY M	24 51194	FDA	FB8	2026
WHITENER ALNEY E	43 66340	ADMHA	AOEL	258B
WHITENER OOROTHY C	24 51826	OHO	HEW	4752
WHITESIDE OANIEL F DR	43 66810	HRA	FCB2	422
WHITING ELEANOR M	24 56791	OS	HEW	1436
WHITING EMMA E	24 50301	SRS	HEWS	5074
WHITING SALLIE E	24 50737	SRS	HEWS	5312
WHITINGTON TERRY	44 31048	HSA	PKLN	6A46
WHITLEY EDITH	43 66314	HRA	FCB2	350
WHITLEY KATIE P	44 34340	FOA	PKLN	12B17
WHITLEY LOIS	44 34733	ADMHA	PKLN	14C24
WHITLOCK JOHN	44 32070	ADMHA	PKLN	1125
WHITLOCK MARLENE I	44 33786	ADMHA	PKLN	6C02
WHITLOW CHARLES S	24 51548	FDA	FB8	1025
WHITMAN JOYCE E	44 34149	ADMHA	PKLN	13C12
WHITMAN MILDRED W	44 31884	PHS	PKLN	18A18
WHITMIRE LINDA C	24 51328	FOA	FB8	4815
WHITMIRE ROBERT	23 58601	SSA	BCT2	101
WHITMOYER KAREN A	23 52013	SSA	BCT2	602
WHITNEY DORIS	44 36350	HSA	PKLN	611
WHITT SAMUEL S II	23 51929	SSA	BCT2	104
WHITT THOMAS D	44 32530	HRA	PKLN	905
WHITTAKER EILEEN	23 51118	SSA	GLEBE	806A
WHITTED DONNA M	44 33800	FDA	PKLN	10B40
WHITTED EONA M	24 58343	OE	FOB6	3124
WHITTED JAMES B	44 31689	PHS	PKLN	1B48
WHITTINGTON MARGARET	24 57764	OS	HEW	5345
WHITTLES ANN	44 32280	FDA	PKLN	6B37
WHORLEY FANNIE L	44 34580	FDA	PKLN	15B23
WHORTON WILLIAM M	44 36680	PHS	PKLN	1734
WICHLACZ CASIMER	75 57715	OHO	OONO	2014
WICKLINE LEE E	24 52257	OE	ROB	3616
WIOEM PAUL	44 36971	AOMHA	PKLN	1105
WIENBERG HAROLO F	24 52184	SRS	HEWS	5054
WIENCKE WINFREO W	24 57536	FOA	FB8	6025
WIENCKOWSKI LOUIS DR	44 33563	ADMHA	PKLN	10105
WIENER JACK	44 34843	AOMHA	PKLN	10104
WIENER MILOREO J	43 68846	HRA	FCB2	1022
WIENER RITA	44 33818	AOMHA	PKLN	11103
WIENER ROSA	24 56581	OS	HEW	1639
WIENER ROSA	24 56581	OS	HEW	1284
WIENERS MARGARET L	24 56344	OS	SP	638E
WIESENDER MARGARET	47 22585	OE	DONO	1634
WIETHORN PHILLIP F	44 36640	PHS	PKLN	18A10
WIGGINS CLYOE N	44 36320	PHS	PKLN	1A67
WIGGINS RHONOA M	24 57962	ASE	FOB6	3057
WIGGINS ROSE M	24 52475	OE	ROB	4310
WIGGINS SUSAN R	43 67011	HRA	FCB2	211
WIKSTROM THOMAS N DR	24 52243	OE	ROB	3616
WILBANKS AUGUSTA	24 52184	SRS	HEWS	5054
WILBERGER MARGARET B	44 31646	CDC	PKLN	823
WILBUR OOROTHY	43 67283	HRA	FCB2	944
WILBURN CLARA L	44 33270	FDA	PKLN	1168
WILCOM GLENNA	43 67189	HRA	FCB2	950
WILCOX DALE F	44 34577	ADMHA	PKLN	1021
WILCOX EVELYN C	24 51541	FDA	FB8	6015
WILCOX PAULINE A	44 33403	FOA	TW	100
WILCOX SARAH W	24 50962	OS	HEWS	4429
WILCOX STANLEY	24 52761	OE	ROB	3913
WILCOX SUSAN	44 35341	HCFA	PKLN	13A19
WILCOX VERA M	47 23157	OS	HEW	5700
WILD BETTY N	44 34577	ADMHA	PKLN	1021
WILOER CHARLES S	43 67089	HRA	FCB2	244
WILDER OONNEL	23 58539	SSA	G	916
WILDER MARY H	44 33343	ADMHA	PKLN	18C14
WILDERMAN VICKI	44 32220	HSA	PKLN	7A55
WILOESEN HAROLO F	44 33243	FOA	PKLN	2A80
WILONER EDWIN L JR DR	23 52050	SSA	BCT2	501
WILENSKY GAIL	43 68966	HRA	FCB2	850B
WILES ELLEN	49 62577	FOA	N29	321
WILEY JEAN	24 59713	OE	ROB	4624
WILHELM MARC	24 50920		HEWS	4617
WILKERSON WENOY	44 34447	ADMHA	PKLN	12C05
WILKERSON WILLIAM F	47 23204	OS	HEW	5653
WILKES CHARLES E	44 34250	FOA	PKLN	17B31
WILKES OOROTHY L	24 56422	OS	SP	741H
WILKES JOSEPH A	25 45620	NIE	M	720
WILKES WILLIAM A	47 23173	OS	HEW	5194
WILKINS JEAN	23 51629	SSA	G	913
WILKINS MARILYNN G	44 36395	PHS	PKLN	17A43
WILKINS MILOREO M	44 33846	ADMHA	PKLN	12C16
WILKINS MILTON D	44 36162	PHS	PKLN	1B48
WILKINS PARIECE M	24 52201	OE	ROB	3674
WILKINSON AMELIA	23 58486	SSA	GLB	813
WILKINSON PHYLLIS P	24 56019	OS	SP	754G
WILKINSON RAYMONO C	42 77167	FOA	SSP	1210C
WILKS JOHNNIE	44 31689	PHS	PKLN	1B48
WILL FREDERICK	24 58180	OE	ROB	5044
WILLARO ROXANNE V	24 58817	SRS	HEWS	4111
WILLARO ZELMA B	24 51481	FOA	FB8	1860

NAME	TEL. NO.	AGCY.	BLDG.	ROOM
WILLEMIN SUSAN B	44 34650	FDA	PKLN	8B39
WILLETT SANDRA L	24 58217	OS	HEW	3324
WILLETTE OR ROBERT E	44 35280	ADMHA	PKLN	942
WILLFORD LEO O	44 31510	PHS	WHSE	LOBBY
WILLGING PAUL R PHD	24 50375	SRS	HEWS	5118
WILLIAM BOOTH	24 56648	DS	SP	724F
WILLIAM WILBERT	44 34836	HSA	PKLN	12A16
WILLIAMS ALETHEA	24 52876	OHO	SP	348F
WILLIAMS ALFREDA	23 58566	SSA	IBM	207A
WILLIAMS ALICE	24 52392	DE	RDB	5662
WILLIAMS ANGELA L	24 57640	DS	SP	416G
WILLIAMS ANITA	44 33316	FOA	PKLN	1266
WILLIAMS ANNE	24 52876	DHO	SP	348F
WILLIAMS BARBARA G	24 56257	OS	HEW	3454
WILLIAMS BARBARA J	44 32898	FDA	PKLN	1157
WILLIAMS BERNADETTE	44 34113	AOMHA	PKLN	11C22
WILLIAMS BILLIE B	44 32403	PHS	PKLN	5B05
WILLIAMS BLANCH S	24 50768	DHD	HEW	4556
WILLIAMS BONNIE M	24 51643	HSA	HEWS	1062
WILLIAMS BDYCE R	24 50591	DHD	HEWS	3416
WILLIAMS CARDLYN A	44 31440	HSA	PKLN	7A39
WILLIAMS CARDLYN A	24 51940	DCSE	HEWS	2038
WILLIAMS CECELIA M	24 51030	FOA	FB8	6022
WILLIAMS CHARLES F	95 39288	FDA	SPAL	
WILLIAMS CHARLOTTE M	44 31567	FOA	PKLN	6B45
WILLIAMS CHARLDTTE M	24 51984	SRS	HEWS	2320
WILLIAMS CHRISTINE	24 52784	CD	SP	523H
WILLIAMS CLAUDIUS J	44 36833	FOA	PKLN	2A45
WILLIAMS CURTIS	24 51226	FOA	FB8	B756
WILLIAMS DAN R	47 23218	DS	HEW	5246
WILLIAMS DELDRIS	44 32220	HSA	PKLN	7A55
WILLIAMS OENNIS P	24 57281	DS	SP	503H
WILLIAMS DIANA L	24 51317	FDA	FB8	6127
WILLIAMS OONNA C	49 61826	FOA	N29	224
WILLIAMS ODRDTHY C	43 68591	HRA	FCB2	157
WILLIAMS DDRDTHY L	24 51635	HSA	HEWS	1611A
WILLIAMS E VIRGINIA	24 51984	SRS	HEWS	2312
WILLIAMS EILEEN M	44 32403	PHS	PKLN	5B05
WILLIAMS ELAINE	24 57167	OS	HEW	4332
WILLIAMS ELAINE	44 34891	AOMHA	PKLN	694
WILLIAMS ELEZABETH	44 33783	AOMHA	PKLN	6C15
WILLIAMS ELIZABETH A	24 51096	FDA	FB8	5415A
WILLIAMS ESTINA M	44 34003	FDA	PKLN	4B32
WILLIAMS EUNICE	24 56068	DS	HEW	4346
WILLIAMS F RICHARO	47 22681	DHO	HEW	4265
WILLIAMS FLDRA H	24 59819	DE	ROB	3671
WILLIAMS FREO E	44 34773	HSA	PKLN	6A19
WILLIAMS FREOERICK H	24 58633	DE	FOB6	1175
WILLIAMS GEDRGE H	44 33080	HSA	PKLN	1315
WILLIAMS GERALDINE	24 52565	DE	ROB	3633
WILLIAMS GLDRIA J	24 52614	OE	ROB	5028
WILLIAMS HARRY J	44 34253	FOA	PKLN	2A80
WILLIAMS HAZEL JDYCE	44 35437	AOMHA	PKLN	15C04
WILLIAMS HENRY A	24 57061	DS	HEW	G608
WILLIAMS HDPE E	44 33855	AOMHA	PKLN	9C09
WILLIAMS JACQUELYN	43 66104	HRA	FCB2	522
WILLIAMS JAMES	44 33020	HSA	PKLN	1635
WILLIAMS JAMES L	44 33090	PHS	PKLN	1820
WILLIAMS JANE	24 52482	DE	RDB	2009
WILLIAMS JANE C	24 52482	DE	ODND	3831
WILLIAMS JANET M	24 51643	HSA	HEWS	1062
WILLIAMS JEAN F	43 67035	HRA	FCB2	227
WILLIAMS JEFFERY D	23 51090	SSA	BCT2	G1
WILLIAMS JEFFREY W	24 58126	ASE	FOB6	3017
WILLIAMS JILL L	75 58131	PHS	ODND	3030
WILLIAMS JDAN M	24 56726	SRS	HEWS	5006
WILLIAMS JDANN	23 51780	SSA	IBM	107
WILLIAMS JDHN E	24 57198	DS	HEW	G317
WILLIAMS JDHN H	44 31850	HSA	PKLN	5A19
WILLIAMS JDHN T	24 51110	FOA	FB8	6448
WILLIAMS JDNE B	43 66848	HRA	FCB2	627
WILLIAMS JDSEPHINE	24 51564	FOA	FDB8	6415
WILLIAMS JDYCE L	44 31863	HSA	PKLN	7A23
WILLIAMS JUOY M	44 33470	FDA	PKLN	757
WILLIAMS JULIA	24 50669	OHD	HEW	4146
WILLIAMS K P	24 50651	DHD	HEWS	3106
WILLIAMS KAREN P	43 66110	HRA	FCB2	627
WILLIAMS KENNETH R	24 57061	DS	HEW	G608
WILLIAMS LARVDNNIE	24 52482	DE	DONO	3835
WILLIAMS LARVDNNIE A	24 52482	DE	DOND	3835
WILLIAMS LINDA A	24 50011	OHD	HEWN	4274
WILLIAMS LINDSLEY	44 33175	ADMHA	PKLN	17C17
WILLIAMS LORETTA	24 57906	DE	FDB6	2075
WILLIAMS LUCILLE	24 59722	OE	DDND	3123
WILLIAMS LUCY M	44 33910	FDA	PKLN	8B20
WILLIAMS MARTHA J	43 66448	HRA	FCB2	346
WILLIAMS MARY	24 57690	OS	HEW	1027
WILLIAMS MARY	23 58229	SSA	BCT2	105
WILLIAMS MARY A	24 53379	OHD	HEWS	3070
WILLIAMS MARY B	24 51787	OS	HEW	12710
WILLIAMS MARY O	24 51787	OS	HEW	1271M
WILLIAMS MAURICE L	24 50579	OHO	HEWS	1427
WILLIAMS MELVIN E	24 52366	OE	ROB	3523
WILLIAMS MELVIN W OR	43 68602	ADMHA	ADEL	230
WILLIAMS MERRY M	44 31667	FDA	PKLN	4C04
WILLIAMS MICHAEL J	44 33590	FDA	PKLN	16B10
WILLIAMS MICHAEL S	49 65510	FDA	N29A	3D22
WILLIAMS MYRIA	44 36458	ADMHA	PKLN	1016
WILLIAMS MYRTIS L	43 66643	HRA	FCB2	822
WILLIAMS DOIE W	44 36826	HSA	PKLN	1307
WILLIAMS DTHELLD P	47 24640	DE	DONO	4827
WILLIAMS PAMELA	24 52866	DHO	SP	3210
WILLIAMS PATRICIA	24 51971	SRS	HEWS	4010
WILLIAMS PATRICIA E	43 66236	HSA	FCB3	1150
WILLIAMS PAUL O	43 67059	HRA	FCB2	263
WILLIAMS PHILLIS	24 52076	DS	TRPT	B714
WILLIAMS RAYMDNO C	24 51541	FDA	FB8	6123
WILLIAMS RENEE	75 57585	OHO	DOND	5008
WILLIAMS RENEE B	75 57585	DHO	DDND	5008
WILLIAMS RICHARO F	24 51125	FDA	FB8	3024
WILLIAMS RICHARO H	44 34323	ADMHA	PKLN	15102
WILLIAMS RICHARO T	24 56123	OS	SP	446F6
WILLIAMS S F	24 52438	OE	RDB	4661
WILLIAMS SHERMAN	43 68944	HRA	FCB2	822
WILLIAMS SIONEY	24 51466	FDA	FB8	4021
WILLIAMS SUSAN I	24 52056	OS	TRPT	B616
WILLIAMS SYLVESTER E	24 50355	DE	DOND	1700
WILLIAMS THELMA	49 67316	OS	WSTWD	406
WILLIAMS THELMA W	24 58284	DE	FDB6	1087
WILLIAMS THERESA E	24 50348	SRS	HEWS	5322
WILLIAMS THOMAS S	44 33143	FDA	PKLN	1173
WILLIAMS VIRGINIA	43 67170	HRA	FCB2	1027
WILLIAMS VIRGINIA	24 57187	OS	SP	655G
WILLIAMS VIRGINIA B	24 56264	OS	HEW	G082
WILLIAMS VDN OELEAH	24 51623	HSA	HEWS	1609
WILLIAMS WALLACE OR	43 66805	HRA	FCB2	541
WILLIAMS WILLIAM	44 73797	FDA	AGRI	0159
WILLIAMS WILLIAM O	24 50225	SRS	MES	4329
WILLIAMSON ANNE	24 52876	DHO	SP	348F
WILLIAMSDN BARBARA S	43 66173	HRA	FCB2	730
WILLIAMSDN GEDRGE W	44 34055	FDA	CHAP	203
WILLIAMSDN JAMES A	130 49002	SSA	EHR	701
WILLIAMSDN JDHN	25 45680	NIE	B	714
WILLIAMSDN LAMDNT W	130 49470	SSA	EHR	203
WILLIAMSDN MICHELLE	44 32300	HSA	PKLN	12A20
WILLIAMSDN RUTH	44 34673	ADMHA	PKLN	11C16
WILLIAMSDN SHARDN K	23 51814	SSA	IBM	108
WILLIM EDWARO III	49 67041	OS	WSTWD	437
WILLIS CDRNELIUS R	24 44090	SRS	HEWS	50139
WILLIS DELDRES O	44 33204	FDA	PKLN	8B04
WILLIS ISADDRA B	24 58401		HEWS	2219
WILLIS JDANNA	24 53498		HEWS	2500
WILLIS JDHN O	44 33807	ADMHA	PKLN	6C04
WILLIS KEITH B	24 58127	DE	FB6	2189C
WILLIS YVDNNE B	24 50641	OHO	HEW	4194
WILLNER SHIRLEY G	44 34862	ADMHA	PKLN	18C25
WILLDUGHBY BUNNY	43 66633	HRA	FCB2	133
WILLS ALLEN R	24 52309	DE	ROB	3633
WILLS BERNARD E	43 66156	HRA	FCB2	950
WILLS ODRDTHY	43 66550	HRA	FCB2	330
WILLS J HENRY PHD	44 32130	CDC	PKLN	8A24
WILLS YVDNNE F	43 66760	HRA	FCB2	427
WILMETH ERIC	47 23820	SRS	HEWS	3082
WILMDRE MARGARET	44 32080	ADMHA	PKLN	1111
WILMOT BETTY	43 66883	HRA	FCB2	641
WILMS HEINZ G	44 36200	FDA	PKLN	15A19
WILNER JEROME	24 51397	FDA	FB8	2811
WILSNACK WILLIAM H	24 57634	DHD	ROB	2614

NAME	TEL. NO.	AGCY.	BLDG.	ROOM
WILSON AOGIE	43 66647	HRA	FCB2	441
WILSON ANN E	24 51311	FDA	FB8	2015
WILSON ANNETTE T	44 34490	FOA	PKLN	1147
WILSON ANTOINETTE	42 77955	FOA	SSP	1328
WILSON ARNOLD	44 35327	HCFA	PKLN	13A19
WILSON BARBARA F	43 68977	HRA	FCB2	144
WILSON CAROLYN A	24 53109	OHO	SP	308E
WILSON CATHERINE M	24 58527	OE	FOB6	1006
WILSON CHAPIN E JR	24 50514	SRS	HEWS	4314
WILSON CHARLES A	24 50743	OHO	HEWS	1427
WILSON CHERYL	130 72400	OS	SS	639
WILSON CLIFTON H	24 51134	FOA	FB8	3068
WILSON CLYOE R	24 51462	FOA	FB8	3460
WILSON O JOSEPHINE	444 32263	FOA	PKLN	9B24
WILSON OAVIO	24 51797	OS	SP	457F7
WILSON OONNA O	24 56531	OS	HEW	1019
WILSON OUSTIN	24 50636	OE	ROB	5624
WILSON EOIE M	24 59077	OE	ROB	3045
WILSON EOWARD	47 22263	OE	OONO	4046
WILSON EUGENE	24 57054	PHS	HEWSP	702H
WILSON FANNIE J	24 52181	OE	FOB6	2141
WILSON FORREST	24 58158	OE	FOB6	1079
WILSON FRANCES	24 51750	OE	ROB	4920
WILSON FRANK	44 33695	FOA	PKLN	10B10
WILSON FRANTZ C	43 68933	HRA	FCB2	827
WILSON FREOERICK A	24 59861	OE	ROB	4907
WILSON GERTRUOE H	44 34227	FOA	PKLN	15B07
WILSON GLORIA	43 67225	HRA	FCB2	1050
WILSON HELEN B	24 50474	OHO	HEWS	3215
WILSON HENRY C	24 56644	OHO	SP	3380
WILSON HILA B	24 59496	OE	ROB	3660
WILSON IMOGENE	24 52384	OE	ROB	3045
WILSON IRENE L	24 51900	OS	HEW	4624
WILSON JACK A	24 52618	OE	ROB	5018
WILSON JAMES	44 33500	FOA	PKLN	18B08
WILSON JO ANNE	24 57875	OE	FOB6	3040
WILSON JOHN	43 66700	HRA	FCB2	B62
WILSON M ANN	44 34877	AOMHA	PKLN	10A19
WILSON MARGARET A OR	43 66815	HRA	FCB2	527
WILSON MARTHA L	24 51946	OS	SP	443H
WILSON MARY MARGARET	43 67072	HRA	FCB2	258
WILSON MURL T	44 33560	FOA	PKLN	18B08
WILSON NANNETTE	44 33793	FOA	PKLN	871
WILSON NATALIE F	44 36695	AOMHA	PKLN	10A03
WILSON OTHO O	23 59785	SSA	BCT2	313B
WILSON R ELAINE	44 36650	AOMHA	PKLN	13C12
WILSON REBECCA J	43 68267	HRA	FCB2	143
WILSON RICHARO E	44 33583	OS	PKLN	474
WILSON ROBERT	43 66710	HRA	FCB2	530
WILSON ROBERT A	24 50381	SRS	HEWS	5218
WILSON RONALO L	44 33650	FOA	PKLN	13B21
WILSON RONALO W	43 67035	HRA	FCB2	227
WILSON ROSEMARY C	24 59846	OE	ROB	3624
WILSON SANORA	24 59263	SRS	HEWS	2615
WILSON SHEILA J	43 68591	HRA	FCB2	157
WILSON STEPHANIE	24 57395	OS	SP	655G
WILSON TERRY	24 58280	OE	FOB6	4131
WILSON VALERIE	24 59873	OE	ROB	3030
WILSON VERLEY M	24 51643	HSA	HEWS	1062
WILSON VIRGINIA G	44 34006	FOA	TW	522
WILSON VIVIAN	75 57800	OS	OONO	5746
WILT ALLEN R	49 63033	FOA	N29A	1B13
WILT OEBORAH S	24 51557	FOA	FB8	3818
WIMBERLY MESCAL B	44 31895	FOA	CHAP	304B
WIMBISH ARLICE B	24 56370	OS	HEW	G718
WIMBUSH MARY L	24 52050	OS	TRPT	B442
WIMBUSH MAZER	24 59091	OE	ROB	3045
WIMS LORETTA O	43 68930	HRA	FCB2	827
WINANT K R	24 51914	OS	HEW	4059
WINBUSH JAMES S	24 51003	FOA	FB8	2005
WINCHESTER ROBERT S	24 50457	SRS	HEWS	5623
WINOBECK FREOERICK C	24 53498	OHO	HEWS	3118
WINOLE OR CHARLES	44 33628	AOMHA	PKLN	11C03
WINOSOR R LYNNE	43 67093	HRA	FCB2	244
WINER JACQUELINE	44 36477	HCFA	PKLN	13A19
WINFIELO EMEILE I JR	24 56333	OS	HEW	G316
WINFIELO LEITITA A	44 36740	PHS	PKLN	5101
WINFORO OIANN	24 50805	OHO	SP	342E
WINFREE MILTON S	43 67186	HRA	FCB2	950
WINGELL KERRY	24 51937	OE	FOB6	4069
WINGO VIRGINIA G	24 58989	OS	HEW	1300
WINGROVE MARY F	24 52653	OE	ROB	5032
WINKLE HELEN N	44 34055	FOA	CHAP	205
WINKLE J KIRK	44 34116	FOA	PKLN	1167
WINKLER JOHN	44 33560	FOA	PKLN	18B08
WINNICK PAULINE	24 52813	OE	ROB	3022
WINNICK STEVEN Y	24 58958	OS	FOB6	4091
WINPIGLER NELSON L	49 62815	FOA	N29A	3C09
WINSLOW BENJAMIN H JR	24 59201	SRS	HEWS	2412
WINSLOW JOHN E	43 66550	HRA	FCB2	330
WINSTON F B	24 51564	FOA	FB8	6415
WINSTON MATTHEW	24 51210	FOA	FB8	6732
WINSTON SANFORO H	24 56343	OS	SP	638E
WINSTON WILLIAM R	24 58158	OE	FOB6	1077
WINTER BEATRICE L	893 47940	HCFA	EHR	342
WINTER ROBERT A	44 36834	FOA	PKLN	2A45
WINTER WILMA	44 34580	FOA	PKLN	15B23
WINZER PEARLIE	24 57749	OS	HEW	5354
WIPRUO HELEN R	24 52661	OE	ROB	3082
WIRTZ JOSEPHINE	44 33500	FOA	PKLN	18B08
WISE BOB	25 45470	NIE	B	645
WISE RONALO O	23 58136	SSA	BCT2	307
WISE SYLVIA E	24 52892	OHO	SP	338F5
WISE THOMAS OR	49 66969	FOA	N29A	2B24
WISEMAN CAROLYN R	44 52943	OE	ROB	3522
WISEMAN LOUISE	44 34517	AOMHA	PKLN	11A29
WISEMAN SANORA	43 66130	HRA	FCB2	650
WISLER CARL	24 58857	OE	FOB6	3049
WISNESKI HARRIS H	24 51185	FOA	FB8	3852
WISS CATHERINE JEAN	24 57196	OS	HEW	3753
WISZNEAUCKAS OAVIO G	44 32035	PHS	PKLN	1789
WITCHER GUY	23 51830	SSA	IBM	308
WITCOFF RITA V	43 67211	HRA	FCB2	1044
WITHERSPOON CLINETTE F	24 58230	OE	FOB6	2011
WITHERSPOON OAVIO W	23 51271	SSA	WEBB	104
WITHERSPOON IRENE	23 51777	SSA	IBM	107B
WITHROW FRANK B	47 21503	OE	OONO	4117
WITHROW THOMAS J	44 33036	FOA	TWRL	22
WITKIN MICHAEL	44 33343	AOMHA	PKLN	18C17
WITMER OONALO J	24 58637	OE	FOB6	3113
WITMER KATHLEEN R	44 33175	AOMHA	PKLN	17C17
WITTERS OONALO M JR	44 33840	FOA	TW	716
WITTMAN MILTON OR	44 34187	AOMHA	PKLN	8C26
WIVEL MARY ELLEN	44 32200	FOA	PKLN	11B26
WIVELL TOM C	47 23910	OE	FOB6	1157
WO JOHN Y	24 52770	FOA	5011	117
WOBBLETON BILL R	44 33330	FOA	PKLN	1389
WOOATCH JOHN	24 56200	OS	HEW	5514
WOERNER OORTHA O	24 57506	OS	ROB	4044B
WOHL MARILYN R	44 33026	FOA	PKLN	1356
WOHLFORO PAUL F OR	44 33856	AOMHA	PKLN	9C15
WOJCIECHOWSKI JOHN	130 43412	OS	ALT	614
WOJTOWICZ PAMELA F	42 77304	FOA	SSP	1235E
WOLO GARY J	43 66450	HRA	FCB2	542
WOLF ALICE	25 45830	NIE	B	808
WOLF OOUGLASS	24 56833	OS	SP	436G1
WOLF IRVING JR	44 33851	AOMHA	PKLN	16105
WOLF JACOB M	23 58545	SSA	WEBB	103
WOLF WILLIAM	47 24881	OE	FOB6	4057
WOLF WILLIAM	24 52392	OE	ROB	5662
WOLFE ALLEN R	24 51548	FOA	FB8	1025
WOLFE BARRY OR	44 34527	AOMHA	PKLN	10C18
WOLFE CHARLES E	24 51956	SRS	HEWS	5517
WOLFE GEORGE	43 66168	HRA	FCB2	727
WOLFE GLAOYS V	43 67192	HRA	FCB2	950
WOLFE JACKIE	44 36580	HSA	PKLN	9A16
WOLFE LESLIE R	24 58430	ASE	SP	310G
WOLFE MAOELINE R	23 51128	SSA	GLEBE	818
WOLFE PATRICIA M	44 31478	PHS	PKLN	1807
WOLFF BRUCE S	24 53442	OS	SP	610E
WOLFF EILEEN	24 52240	OS	SP	447F
WOLFF FREOERICK W MO	44 34730	FOA	PKLN	16B45
WOLFF GEORGE J	75 57633	OS	SP	544G
WOLFF MARGARET R	44 33690	FOA	PKLN	8B30
WOLFF SHELIA O	44 33230	HCFA	PKLN	13A56
WOLFHARO VICTORIA B	44 33793	FOA	PKLN	881
WOLFSON I OAVIO	44 33500	FOA	PKLN	18B08
WOLFTHAL ABRAHAM	43 66631	HSA	FCB3	330

NAME	TEL. NO.	AGCY.	BLDG.	ROOM
WOLK ANTHONY E	44 33276	FDA	PKLN	1287
WOLLERTON MARY A	24 51D36	FDA	FB8	4807
WOLLSCHLAGER WILLIAM P	24 51508	FDA	FB8	3D27
WOLLSTEIN FREDA F	24 51175	FDA	FOB8	2821
WOLMAN DIANNE M	43 66856	HRA	FCB2	627
WOLOCK JANET I	44 34364	CDC	PKLN	8AD7
WOLOSHEN DANIEL S	42 77114	FDA	SSP	1248R
WOLSTEIN WILL	24 51727		HEWS	5D22
WOLTERS ROBERT J PHD	44 34740	FDA	PKLN	16B2L
WOLVERTON ELVERA	75 57583	OS	DONO	5155
WOLVERTON SIDNEY C	44 337D6	ADMHA	PKLN	13C26
WOLZ PATTY L	43 68569	HRA	FCB2	143
WOMACK WILLA M	24 57D81	OS	SP	753G
WONG ANNA	23 51D79	SSA	BCT2	3D5
WONG JACQUES W	24 57661	SRS	HEWS	1232B
WONG JENNINGS L	44 3325D	FDA	PKLN	5C2D
WONG MARION L	44 33793	FDA	PKLN	855
WONG PEARK	44 319D4	PHS	PKLN	1134
WOO ELLIOTT	44 3444D	FDA	PKLN	4C22
WOO THERESA T	44 34D2D	FDA	PKLN	1DB4D
WOOD AUDREY	44 31547	FDA	PKLN	15B41
WOOD CAROL S	43 66845	HRA	FCB2	541
WOOD CAROLYN	47 2671D	OS	HEW	1753
WOOD CARRIE S	24 532DD	OS	HEW	G72D
WOOD CARROLL A	24 51D71	FDA	FB8	285D
WOOD DAVID M	44 31436	HSA	PKLN	1345
WOOD GARNETT E	24 51213	FDA	FB8	4D52
WOOD GORDON H	24 56422	OS	SP	743H
WOOD JEYLENE M	44 3313D	FDA	PKLN	1D9D
WOOD JUSTINE	47 22765	OE	ROB	4636
WOOD KATHRYN L	24 57D61	OS	HEW	G619
WODD KENNETH W	24 58213	OE	FOB6	21D8
WOOD LINDA S	47 23226	OS	HEW	544D
WOOD MARGUERITE T	44 333DD	FDA	PKLN	989
WOOD MARLENE	23 58327	SSA	BCT2	2D7
WOOD MARY G	24 52432	DE	ROB	4318
WOOD REBECCA H	44 3426D	FDA	PKLN	17B45
WOOD ROSEMARY	44 3184D	HSA	PKLN	5AD9
WOOD RUSSELL A	24 58223	OE	DONO	17D9
WOOD RUTH	43 66866	HRA	FCB2	63D
WOOD VERNELL D	24 51155	FDA	FB8	4129
WOODALL W DONALD	23 5838D	SSA	BCT2	4D5
WOODARD ANNETTER J	24 52D38	OS	TRPT	B713
WOODARD DOROTHY M	44 33165	PHS	PKLN	1766
WOODARD GARY W	44 38493	FDA	PKLN	9B31
WOODARD IRIS A	47 22685	OE	ROB	4651
WOODARD JAKE H	44 3447D	FDA	PKLN	5CD4
WOODARD PAUL L	44 32126	ADMHA	PKLN	9AD3
WOODBURY MARGARET	24 56634	OS	SP	5D8E
WOODEN ADDIE A	24 58873	ASE	FOB6	3DD1
WDODEN SARA A	43 68933	HRA	FCB2	827
WOODEN VICKIE	44 3473D	FDA	PKLN	16B45
WODDFIELD JOAN	44 3634D	OS	PKLN	974
WOODFORK CORNELIA M	24 5769D	OS	HEW	1D27
WOODFORK MARY A	24 57563	OS	HEW	1327
WOODITCH HELEN	44 35487	HSA	PKLN	4B21
WOODMAN IRENE W	44 31996	FDA	PKLN	4B41
WOODMAN PAUL J	24 58953	OS	FOB6	4D91
WOODS ALFRED	893 49749	HCFA	EHR	3D1
WOODS BEATRICE	44 31191	ADMHA	PKLN	14CD6
WOODS E J	443 34735	ADMHA	PKLN	8C22
WOODS HAROLD G	24 57485	OS	SP	412G
WOODS PATRICIA M	47 23D53	OHD	SP	3D5F
WOODS PHYLLIS A	24 598D8	OE	ROB	3727
WOODS SANDRA E	44 3343D	FDA	PKLN	6B12
WOODS TERRY	47 26718	OS	HEW	1296
WOODSON JOANN S	44 34456	ADMHA	PKLN	7C1D
WOODSON JOSEPH B DR	23 52D5D	SSA	DOD2	5D1
WOODSON MABEL	23 58231	SSA	BCT2	1D1
WOODWARD DORIS P	24 5D875	OHD	HEWS	3431
WOODWARD VIRGIL G	24 57D16	FDA	FB8	BDD2
WOODY CONSTANCE	44 323DD	HSA	PKLN	12A2D
WOOFTER VIVIEN	24 563D7	OS	HEW	4445
WOOLARD MARY E	24 56971	OS	HEW	134D
WOOLARD VERONICA J	24 56113	OHD	SP	316E
WOOLAVER G HELEN	43 66611	HSA	FCB3	33D
WOOLDRIDGE C B	24 5D916		HEWS	4122
WOOLF BARBARA S	44 33843	CDC	PKLN	848
WOOLFOLK MYRNA	42 6396D	OHD	SP	351G
WOOLFORD LLEWELLYN	13D 72222	OS	SS	6D5
WOOTEN GLORIA J	24 59756	OE	ROB	3044
WOOTEN MELBA L	24 59405	OE	DONO	4942
WOOTEN PATRICIA	23 51446	SSA	BCT2	2D1
WOOTEN WILLIAM A	24 58314	OE	FOB6	3042
WOOTTON EMMA V	44 33434	FDA	TW	4D3
WORDEN PAUL L	44 342D6	FDA	PKLN	9B45
WORLEY GWENDOLYN F	44 32467	PHS	PKLN	WHSE
WORMINGTON ETHEL S	24 57477	SRSH	EWS	1232B
WORMLEY DORIS	43 66371	HSA	FCB3	11THFL
WORMLEY JAMES R	24 52D4D	OS	TRPT	B435
WORMLEY MARY	24 5181D	OHD	SP	322F
WORMLEY SAMANTHA M	24 5637D	OS	HEW	G718
WORMSER ELLEN	24 57281	OS	SP	5D3H
WORMWOOD RAYMOND W	25 45D8D	NIE	M	721
WORRELL THELMA	24 58337	OE	FOB6	2061
WORSLEY RUTH H	24 58795	DE	FOB6	4181D
WORSLEY VIRGINIA	44 34D12	PHS	PKLN	1886
WORSLEY WILLIAM N	24 51179	FDA	FB8	2415
WORTHEY HUSTON H	23 51122	SSA	GLEBE	8D2
WORTHINGTDN MARK D	24 56141	OS	SP	448G2
WORTHINGTON MICHAEL G	49 61221	FDA	N29A	3B13
WORTMAN DDN I	594 3143	SSA	ALTM	900
WDRTZ W DIANNE	44 3186D	HSA	PKLN	5A3D
WOTOVICH HELEN D	24 50452	SRS	HEWS	4200A
WOUTERS LEE	24 568D3	OS	SP	551D3
WDY DR J RICHARD	44 33476	ADMHA	PKLN	17CD5
WRAGG JUNE B	24 51DD8	FDA	FB8	1876
WRENN DOROTHY	24 56761	PHS	HEWSP	727G
WRENN MARY B	43 6898D	HRA	FCB2	144
WRICE FRANCES M	44 3366D	FDA	PKLN	11B06
WRIGHT ANGELA	24 59815	OE	DONO	4942
WRIGHT AUDREY H	25 457D6	NIE	B	815
WRIGHT BARBARA	24 57545	OS	HEW	4D36
WRIGHT BRUCE S	49 64343	FDA	N29	2D3
WRIGHT DENISE M	43 66621	HSA	FCB3	33D
WRIGHT DONALD D JR	24 5211D	OS	TRPT	B634
WRIGHT DORIS	24 56151	DS	SP	5D3H
WRIGHT DOUGLAS	24 50669	DHD	HEW	4146
WRIGHT EDYTHE	24 53363	OE	FOB6	4D57
WRIGHT FRANCES P	24 59D72	SRS	HEWS	2418
WRIGHT FRANK M	23 58495	SSA	GLB	816
WRIGHT JAMES G	24 51299	FDA	FB8	5D2D
WRIGHT JDHN B	24 52764	SRS	HEWS	1219
WRIGHT KAREN V	24 52331	OE	ROB	31D8A
WRIGHT LORETTA J	24 58782	ASE	FOB6	3D66
WRIGHT MABEL	24 51226	FDA	FB8	B756
WRIGHT MARGARET	44 36697	ADMHA	PKLN	10A16
WRIGHT MARGARET	47 26745	OS	HEWN	376D
WRIGHT MARGARET ANN	47 26745	OS	HEW	376D
WRIGHT MARIA G	24 52922	OE	RPT	421
WRIGHT MARTIN J	49 64217	FDA	N29A	1B17
WRIGHT MARTINA	24 52727	OE	DONO	4D3D
WRIGHT MARY R	44 33793	FDA	PKLN	863
WRIGHT MARY T	43 66427	HRA	FCB2	442
WRIGHT MATTIE K	44 33165	PHS	PKLN	1766
WRIGHT PEARL	43 66877	HRA	FCB2	63D
WRIGHT RAYMOND M	24 51923	OS	HEW	406D
WRIGHT ROBERT A	43 67100	HRA	FCB2	244
WRIGHT RONALD	24 51226	FDA	FB8	B756
WRIGHT RDNALD S	24 517D7	FDA	FB8	3D12
WRIGHT ROSE M	395 4856	OS	NEOB	6003
WRIGHT RUTH	44 79D22	OE	ROB	5915
WRIGHT SOPHRONIA	24 50961	OS	SP	622E
WRIGHT STEPHANIE	47 2671D	OS	HEW	1296
WRIGHT STEPHANIE A	24 58048	OS	SP	745D
WRIGHT SYLVIA L	24 59231	DE	FOB6	2D25
WRIGHT VIOLA V	24 52298	OE	ROB	5927
WRIGHT WILLIAM W	24 51135	FDA	FB8	2819
WROBEL PATRICIA A	24 57D85	OS	SP	7D5D
WRDBEL RICHARD A	24 58983	OE	FOB6	3114
WROBLEWSKI JOSEPHINE	47 22513	OE	FOB6	2D31
WROMBLE RICHARD	44 34644	HSA	PKLN	6A54
WU AMY	24 52961	OE	R	421
WULFSBERG ROLF M	24 53184	ASE	FDB6	3153E
WUNDERLICH GOOLOO L DR	24 51895	PHS	HEWSP	7D9B9
WUNGLUECK LETTY L	24 56575	SRS	HEWS	4D36
WURSTER CECIL R	44 33685	ADMHA	PKLN	18C26
WYATT MICHAEL J	42 77953	FDA	SSP	1312

NAME	TEL. NO.	AGCY.	BLDG.	ROOM
WYCHGRAM GARY L	24 53095	FDA	FB8	1825
WYCOSKI ELLEN	42 77D62	FDA	SSP	1226
WYKLE JAMES H	24 53478	OE	ROB	5122
WYLIE R J	44 3348D	FDA	PKLN	1511
WYLIE RONALD J	24 51D78	FDA	FB8	58D7
WYNNE DEBORAH C	75 57544	OS	DONO	3853A
WYZYKOWSKI JOSEPH A	24 56960	OS	HEW	1D34
XAVIER RONALD	24 57386	OS	HEW	SB4
YABLON DAVID	43 68888	HRA	FCB2	944
YABROFF TERRY	44 3454D	PHS	PKLN	1875
YACIW CHARLOTTE A	24 52935	FDA	5011	134
YAGER DEBORAH	24 57548	OS	SP	631F
YAHN SCOTT G	24 52432	OE	ROB	4318
YAHR HAROLD	44 34983	ADMHA	PKLN	1122
YAKAITIS JOSEPH	44 36555	PHS	PKLN	3B26
YAKAITIS PATRICIA	43 67192	HRA	FCB2	95D
YAKAS STEPHANIE	44 31D05	FDA	PKLN	5B45
YAKUBIK ANDY	43 66368	HRA	FCB2	441
YALLERY ARTHUR INEZ C	24 5D732	SRS	HEWS	5D46
YAMAMOTO KINZO	43 6723D	HRA	FCB2	1D5D
YAMASAKI BRUCE N	44 32663	PHS	PKLN	1312
YAMAZAKI GRACE F	23 58476	SSA	BCT2	6D2
YAMPOLSKY HARVEY	24 57765	OS	SP	411D
YANCEY LORA K	24 59248	OE	FOB6	4171C
YANCEY OLGA G	24 59808	OE	ROB	3669
YANG GEORGE C	24 51413	FDA	FB8	4834
YANG SOPHIA C	44 32675	PHS	PKLN	1312
YANNIELLO WILLIAM	24 52170	OS	HEW	4707
YANOFSKY SAUL	25 46D9D	NIE	B	815
YAO KENNETH T	44 32296	FDA	TWRL	31
YARBROUGH YVONNE M	44 34290	FDA	PKLN	12B23
YARI ETHEL K	24 52435	OE	ROB	3514
YARISH NANCY W	24 50175	SRS	HEWS	4200E
YARMAN LYNNE	24 58456	OE	FOB6	4079
YARROW SHEPPARD	44 31895	FDA	CHAP	308B
YATES EDWARD J	24 56123	OS	SP	446F6
YATES H DIANE	24 56431	OS	HEW	5139
YATES III CLAUDE R	24 58986	OE	ROB	5082
YATES JAMES G	24 51002	FDA	FB8	5472
YATES JEWEL M	44 3441D	FDA	PKLN	5B19
YATES JUANITA	24 56316	OS	HEW	3318
YATES RONALD L	24 5117D	FDA	FB8	3884
YATES SHARON G	24 52787	OE	ROB	4060
YAZEK ANTHONY B	24 52626	OE	ROB	5636C
YAZZIE BARBARA J	44 31170	HSA	PKLN	6A41
YEAGER MARY F	24 57D81	OS	SP	753G
YEE JEANETTE B	43 66395	HRA	FCB2	55D
YEE SUE	44 31984	PHS	PKLN	18A35
YELDELL EVANGELINE	75 57790	OS	DONO	2030
YELLIN ARTHUR K	44 34206	FDA	PKLN	9B45
YELLIN JANET M	44 34913	FDA	PKLN	7B06
YELLOWWOLF VICTORIA H	44 32904	HSA	PKLN	14A19
YENSEN JOYCE	130 44488	OS	SS	G42
YERDON LAURA	44 33497	HSA	PKLN	6A19
YESS NORMA	24 51526	FDA	FB8	6009
YETTE GLADYS M	44 33910	FDA	PKLN	8B12
YIN LILLIAN	42 77238	FDA	SSP	1352F
YINGLING MARTHA	24 59713	OE	ROB	4624
YINGLING YVONNE M	24 59687	OE	ROB	3124
YIP GEORGE	24 51152	FDA	FB8	4D19
YNGENTE ROLANDO R	43 66883	HRA	FCB2	641
YOCKELSON GLORIA	44 33764	ADMHA	PKLN	11C17
YOCKELSON RICHARD	44 36477	HCFA	PKLN	13A19
YOCUM DIANE T	24 51043	FDA	FB8	1811
YODER PAIGE D	24 56466	FDA	FB8	6D72
YOFFEE WILLIAM M	673 5655	SSA	UN	708
YORK EDWARD T JR	24 58383	OE	FOB6	4169
YORK ROBERT	24 57997	OE	FOB6	3049
YOSHIDA ROLAND Y	47 22535	OE	DONO	3141
YOSHINO DEBORAH L	24 57736	OS	HEW	3265
YOSHITSE MASAO	24 58235	ASE	FOB6	3153C
YOST DAVID R	24 51251	FDA	FB8	5415A
YOUKET PAUL W	24 5D6D4	SRS	HEWS	4D48
YOUMANS HARRY D	44 33466	FDA	TWRL	5F
YOUNG ANDREW M	49 62691	FDA	N29	332
YOUNG ANNE S	24 53253	OE	ROB	3716
YOUNG BENJAMIN	43 66898	HRA	FCB2	718
YOUNG BERNICE	44 328D8	HCFA	PKLN	16A44
YOUNG BETTY	43 6688D	HRA	FCB2	641
YOUNG CAROL	43 66411	HSA	FB3	11THFLR
YOUNG CECILIA A	43 67D32	HRA	FCB2	227
YOUNG CHARLES	43 667DD	HRA	FCB2	B62
YOUNG CYRUS H	43 67186	HRA	FCB2	95D
YOUNG DANIEL A	43 67192	HRA	FCB2	95D
YOUNG DEBORAH A	24 51221	FDA	FB8	382D
YOUNG DIANA	44 3232D	HSA	PKLN	7D5
YOUNG DIANE	24 5832D	OE	DONO	1651H
YOUNG DONALD N	44 32240	OS	PKLN	4A53
YOUNG DONNA	44 31547	FDA	PKLN	15B41
YOUNG DONNA	44 33825	ADMHA	PKLN	12C04
YOUNG DOROTHY L	24 52583	OE	ROB	
YOUNG EARL E	594 3236	SSA	WHR	2614
YOUNG EDGAR S	24 52422	OE	ROB	4621
YOUNG EDITH	23 58566	SSA	IBM	2D7A
YOUNG HAROLD J	24 5D452	SRS	HEWS	42D0A
YOUNG HARRY S	42 77114	FDA	SSP	1248P
YOUNG HAZEL M	49 64861	FDA	N29	532
YOUNG HENERY F	24 59418	OE	FOB6	A041
YOUNG JAMES	44 31D2D	HSA	PKLN	12A21
YOUNG JAMES A	24 57386	OS	HEW	SB4
YOUNG JAMES F	75 57800	OS	DONO	5749
YOUNG JAMES H	24 5637D	OS	HEW	G718
YOUNG JANIE	24 57371	OS	SP	419E4
YOUNG JEAN B	24 51561	FDA	FB8	1824
YOUNG JEAN T	24 50055	SRS	HEWS	4628
YOUNG JIM F	24 57D27	OHD	SP	312E
YOUNG JOHN D	24 56396	OS	SP	510A
YOUNG JOSEPH	25 45407	NIE	B	815
YOUNG JOSEPH B	44 36162	PHS	PKLN	1B48
YOUNG JOSEPH G	24 50111	SRS	HEWS	4629
YOUNG JOYCE P	24 51015	FDA	FB8	1825
YOUNG KATHRYN	24 57384	FDA	FB8	4464
YOUNG LAVERNE M	24 52D06	OS	SP	739F
YOUNG MADELINE B	24 59247		HEWS	2117
YOUNG MALA P	44 32747	HSA	PKLN	14A30
YOUNG MAMIE L	24 57094	OS	SP	435G
YOUNG MILDRED K	24 56653	OS	HEW	1310
YOUNG NANCY I	24 58495	ASE	FOB6	3072
YOUNG NINA G	44 33454	ADMHA	PKLN	997
YOUNG PATRICIA	24 59891	OS	HEW	3422
YOUNG PATRICIA B	24 5312D	OE	ROB	5051
YOUNG ROBERT G	24 59208	SRS	HEWS	2431
YOUNG ROBERT S K	44 35197	FDA	PKLN	17B45
YOUNG ROSA B	44 33867	ADMHA	PKLN	1399
YOUNG ROSETTA E	24 51724	SRS	HEWS	5110
YOUNG ROY A	24 57621	OS	HEW	1073
YOUNG SAMMIE R	44 35217	FDA	BWV	190
YOUNG SHARON	47 23863	SRS	HEWS	3619
YOUNG SHELIA	24 59722	OE	DONO	3132
YOUNG SHELIA T	24 52123	OS	TRPT	B448
YOUNG SIEGEL E	44 31036	HSA	PKLN	617
YOUNG SUSAN	24 51390	FDA	FB8	4456
YOUNG SUSAN J	24 51366	FDA	FB8	4440
YOUNG WILLIAM C	24 58190	OE	FOB6	4147
YOUNG WILLIAM C	44 34504	FDA	PKLN	1057
YOUNG WILLIAM K JR	24 51615	HSA	HEWS	1094
YOUNGER CLARICE	24 59762	OS	SP	418D
YOUNT ANNETTE H	23 52010	SSA	BCT2	612C
YOURKAVITCH RONALD	43 66866	HRA	FCB2	630
YUILL ROBERT T	24 58760	ASE	FOB6	3033
YULES LINDA	44 31022	HSA	PKLN	6A14
YURAWECZ MARTIN P	24 51207	FDA	FB8	4410
YURCHAK ETHEL L	43 67D89	HRA	FCB2	244
ZABEL LOUISE T	44 33713	ADMHA	PKLN	6C22
ZACHARIAS LOUISE	44 34020	FDA	PKLN	10B4D
ZACHARY JEANNE M	24 59159	OE	FOB6	2166
ZAGBY DOROTHY	24 52133	OS	TRPT	B432
ZAGBY VICKI M	24 58314	OE	FOB6	1167
ZAIC JOHN J	44 34480	FDA	PKLN	1536
ZALDIVAR ROGELIO A	24 51D27	FDA	FB8	2434A
ZALKIND DAVID L	24 561D2	OS	SP	422E
ZAMBRYCKI BARRY J	24 53363	OE	FOB6	4D69
ZANBOORIE MOHAMMED	44 3654D	FDA	TW	134B
ZANCK BERTRAND E	24 5D662	SRS	HEWS	4617
ZANG COSMO D	43 66336	HSA	FCB3	1185
ZAPPOLO AURORA A	43 67D97	HRA	FCB2	212
ZARATZIAN VIRGINIA DR	44 34486	ADMHA	PKLN	91D2
ZARIN MAY	44 34673	ADMHA	PKLN	11C16

NAME	TEL. NO.	AGCY.	BLDG.	ROOM
ZARYCH JOHN J	130 72313	OS	SS	624
ZASAOA ARTHUR S	24 58424	OE	FOB6	1130
ZATMAN ERIC	44 32450	AOMHA	PKLN	10A30
ZAX BRIAN B	44 36410	FOA	PKLN	15B37
ZOUNEK PAUL	130 49380	OS	SS	2117
ZEANAH E ELOIS	24 56317	OS	HEW	3318
ZEANAH ELOIS	24 56789	OS	HEW	3300
ZECHMAN LARRY G	24 51514	FOA	FB8	3117
ZEGLEN GLORIA A	24 51301	FOA	FB8	2017
ZEGLIN JAMES C	44 31480	HCFA	PKLN	9A55
ZEITLIN JUNE	24 56318	OS	SP	722A
ZEKIEL LOUIS W	24 57923	OE	FOB6	2097
ZELL HOWARO C	44 36714	FOA	PKLN	12B06
ZENKER WENOY	24 57863	OE	ROB	5680
ZENTNER HILOA	44 34517	AOMHA	PKLN	11A29
ZERBY RAY T	44 33357	FOA	PKLN	13B36
ZERHUSEN MARY A	130 42678	OS	SS	534
ZERVOS CONSTANTINE PHO	44 34490	FOA	PKLN	1147
ZETLMEISL PAUL	893 47761	HCFA	EHR	324
ZEVIN BONNIE	44 33893	AOMHA	PKLN	8C02
ZIEGLER BARBARA A	24 52911	OHD	SP	338E
ZIEGLER EUGENIE G	44 31785	HSA	PKLN	14A12
ZIEGLER FRANCES O	44 34893	FOA	PKLN	18B31
ZIEGLER HOWARO J	24 57796	OE	FOB6	1183
ZIENER GEORGE	44 36720	AOMHA	PKLN	10A46
ZIMMERMAN BRENOA	44 35114	HCFA	PKLN	13A19
ZIMMERMAN OEBORAH L	44 31556	FDA	PKLN	5C20
ZIMMERMAN OOROTHY L	42 77163	FDA	SSP	1200
ZIMMERMAN HOWARO M	44 32677	PHS	PKLN	17A23
ZIMMERMAN IRA S	24 51275	FDA	FB8	2832
ZIMMERMAN MARSHA	44 34380	OS	PKLN	672
ZIMMERMAN MAYER O	893 49727	HCFA	EHR	301
ZIMMERMAN MICHAEL	594 4020	SSA	ANNX	2220
ZIMMERMAN ROBERT	24 52010	OS	TRPT	B404
ZIMMERMAN STUART E	44 34740	FDA	PKLN	16B26
ZIMMERMAN TONI	24 50375	SRS	HEWS	5118
ZINN HARLAN	44 34474	ADMHA	PKLN	11C10
ZINN LOUIS	23 58400	SSA	WEBB	312
ZINSITZ FRANCIS A	44 33830	FDA	PKLN	10B40
ZIPP ELAINE K	24 57121	OS	HEWS	4424
ZISLER LUCILLE M	24 56353	OS	SP	436G10
ZIZLAVSKY FRANK G	43 68927	HRA	FCB2	627
ZOLA RUTH	44 36317	ADMHA	PKLN	1105
ZOPF JANE	24 57694	PHS	HEWSP	718G
ZUBKOFF ELAINE	24 52753	OHO	SP	340G
ZUCCO JAMES L	130 49378	OS	SS	2109
ZUCKER PHYLLIS M	44 31634	PHS	PKLN	1720
ZUCKERMAN OANIEL G	24 58183	ASE	FOB6	3153A
ZUCKERT CAROL	44 34220	PHS	PKLN	17A12
ZUGAY LAURIE	44 34113	ADMHA	PKLN	11C22
ZUGZDA MICHAEL J	43 68731	HRA	FCB2	144
ZURAO JOHN	24 52141	OS	TRPT	B432
ZURAF FRANK	47 23165	OS	HEW	5712
ZUST CLAUOIA	44 33563	ADMHA	PKLN	10105
ZWICK DANIEL I	43 67270	HRA	FCB2	1022

ORGANIZATIONAL SECTION

OFFICE OF THE SECRETARY

PHONE NUMBER

IMMEDIATE OFFICE

Secretary of Health, Education and Welfare Joseph A. Califano, Jr. rm615F SP 24-57000
Executive Assistant to the Secretary Benjamin Heineman, Jr. rm615F SP 24-57163
Confidential Assistant to the Secretary Muriel Hartley rm615F SP 24-57000
Secretary to the Secretary Katherine Backus rm615F SP 24-57000
Confidential Assistant to the Executive Assistant Nancy Reinhard rm615F SP 24-57163
Special Assistant to the Secretary (Special Studies) Peter Bell rm605F SP 24-51553
Special Assistant to the Secretary Edwin Dorn rm612E SP 24-53474
Special Assistant to the Secretary Patsy Fleming rm600E SP 24-59286
Special Assistant to the Secretary Susan Foster rm622E SP 24-50961
Special Assistant to the Secretary Daniel Meltzer rm606E SP 24-57980
Special Assistant to the Secretary Laura Miller rm618E SP 24-53446
Special Assistant to the Secretary Leslie Sewell rm602E SP 24-57373
Special Assistant to the Secretary Bruce Wolff rm605E SP 24-51815
Executive Officer Thomas L. Johns rm614E SP 24-56625
Administrative Officer Mary Martin rm630E SP 24-57591
White House Fellow Louise Liang rm 625E SP 24-52208

OFFICE OF THE UNDER SECRETARY

Under Secretary of Health, Education and Welfare Hale Champion rm614G SP 24-57431
Secretary to the Under Secretary Donna Dorgan rm614G SP 24-57431
Secretary Gloria Bussius rm614G SP 24-57431
Deputy Under Secretary for Intergovernmental Affairs Eugene Eidenberg rm614G SP 24-57431
Assistant to the Deputy Under Secretary James Kenin rm604H SP 24-57254
Executive Assistant to the Under Secretary Leo Corbett rm614G SP 24-57431

EXECUTIVE SECRETARIAT

Executive Secretary Frederick Bohen rm606G SP 24-59098
Secretary Virginia Bolden rm606E SP 24-59098
Deputy Executive Secretary Richard Cotton rm603H SP 24-57462
Deputy Executive Secretary James Pickman rm601H SP 24-53487
Associate Executive Secretary Thelma Uhrich rm625H SP 24-56824
Manager, Communications Control Center Dorothy Vernaccini rm636G SP 24-56392

DEPARTMENTAL GRANT APPEALS BOARD

Chairman Malcolm Mason rm3718 HEW 24-57344
Executive Secretary Thomas M. Reynolds rm3718 HEW 24-57344

PHONE NUMBER

OFFICE OF THE INSPECTOR GENERAL

Inspector General Thomas D. Morris rm5262 HEW 47-23148
Secretary Susan H. McMahon rm5262 HEW 47-23148
Deputy Inspector General (vacant(rm5264 HEW 47-23150
Secretary Florence Campbell rm5264 HEW 47-23150
Special Assistant to the Inspector General Ladd E. Hamilton rm5259 HEW 47-23152
Administrative Officer Jerry M. Bartlett rm5271 HEW 47-23142
Assistant Inspector General for Auditing, Edward W. Stepnick rm5700 HEW 47-23155
Deputy Director, HEW Audit Agency Philip Kropatkin rm5700 HEW 47-23157
Administrative Officer Carl F. Butherus rm5721 HEW 47-23170
Special Assistant Frederick Lehrer rm5709 HEW 47-23159
Advanced Techniques Staff William F. Wilkerson Chief rm5653 HEW 47-23204
Training Unit Robert E. Wells Chief rm5644 HEW 47-23200
Division of Audit Coordination F. J. Majka Assistant Director HEW Audit Agency rm5713 HEW 47-23160
Division of Social Security Audits, William L. Henry, Jr. Assistant Director HEW Audit Agency rm2111 SSA Annex 8-93-43911
Division of State and Local Audits Albert J. Benz Assistant Director HEW Audit Agency rm5760 HEW 47-23188
Division of University and Nonprofits Audits Raymond A. Beaudet Assistant Director rm5759 HEW . . . 47-23175
Washington Area Audit Office Paul J. Marion Director rm4044 ROB3 24-56194
Assistant Inspector General for Health Care and Systems Review Bryan B. Mitchell rm5274 HEW 47-23146
Assistant Inspector General for Investigations Lawrence Lippe rm5246 HEW 47-23208
Deputy Assistant IG for Investigations Nathan D. Dick rm5238 HEW 47-23210
Investigations Division Richard M. Campbell Director rm5230 HEW 47-23212
Inspection, Training and Review Division Joseph L. Predzin Director rm5460 HEW 47-23217
Law Enforcement and Data Collection Branch Chief (vacant) rm5246 HEW 47-23208
Washington Area Field Office Special Agent-in-Charge Horace E. Ervin (Acting) rm5440 HEW 47-23226
Baltimore Field Office Joseph A. Roche Special Agent-in-Charge rm1-M-28b, Link Bldg SSA 8-93-47530

OFFICE FOR CIVIL RIGHTS

Office for Civil Rights Director David S. Tatel rm5027 HEW 24-56403
Special Assistant to Director John Hope rm5036 HEW 24-57320
Special Assistant to Director Stuart Baskin rm5032 HEW 24-56585
Executive Assistant to Director Donna Whitaker rm5037 HEW 24-56585
Office of Compliance and Enforcement Deputy Director Cynthia O. Brown rm4033 HEW 24-56627
Division of Operational Planning & Support John Hodgon rm4038 HEW 24-51843
Division of Technical Review & Assistance Lloyd Henderson rm4406 HEW 24-56257
Division of Training Barbara Walker rm4041 HEW 24-56627
Office of Program Review & Assistance Deputy Director Wilbert Cheatham rm5059 HEW 24-56128
Division of Intra-Departmental Technical Assistance Harold Hunton rm5528 HEW 24-59180
Division of Program Planning & Appraisal Walter Patterson rm5524 HEW 24-51821
Office of Policy, Planning & Research Associate Director Norman Chachkin rm5077 HEW 24-56321
Division of Policy & Procedures Michael Middleton rm5600 HEW 24-51848
Division of Planning & Research Roy McKinney rm5600 HEW 24-57169
Office of Administration & Management Assistant Director Lafayette Walker rm5417 HEW 24-57191
Budget & Fiscal Officer Marilyn McGilton rm5427 HEW 24-56431

PHONE NUMBER

OFFICE FOR CIVIL RIGHTS—Continued

Personnel Liaison Shirley Braxton rm5423 HEW 24-56821
Division of Management & Budget Howard Bennett rm4528 HEW 24-53243
Division of Administration Acting Scott A. Smith rm5167 HEW 24-56783
Office of Public Affairs Director Colleen O'Connor rm5400 HEW 24-56701
Office of Intergovernmental Affairs Director Fran Farmer rm5039 HEW. 24-59469
Executive Secretariat Margaret Hughes rm5514 HEW 24-56043
Office for Civil Rights Assistant General Counsel Albert Hamlin rm5300 HEW 24-53359

OFFICE OF CONSUMER AFFAIRS

Acting Director Frank E. McLaughlin rm625 Reporters 75-58875
Deputy Director (vacant) rm625 Reporters 75-58875
Administrative Management & Finance Frank R. Marvin Director rm626 Reporters 75-57567
General Counsel Allan Finkel rm605 Reporters 75-58862
Economic Policy & Planning I. Curtis Jerigan Director rm615 Reporters 75-58840
Public Affairs Howard Seltzer Acting Director rm624 Reporters 75-58810
External Liaison Charles R. Cavagnaro Acting Director rm600 Reporters 75-58892
Program Development & Implementation Frank E. McLaughlin Director rm627 Reporters. 75-58880

OFFICE OF THE GENERAL COUNSEL

General Counsel Peter Libassi rm722A SP 24-57741
Secretary Ocie Fisher rm722A SP 24-57741
Special Assistant to the General Counsel June Zeitlin rm722A SP 24-56318
Deputy General Counsel Richard I. Beattie rm722A SP 24-57780
Deputy General Counsel Legal Counsel Daniel Marcus rm706E SP 24-56733
Deputy General Counsel Regulation Review Inez Reid rm716E SP 24-57543
Associate General Counsel (Regional Operations) James Hinchman rm722A SP 24-57721
Executive Assistant Gerald P. Choppin rm700E SP 24-57705
Administrative Officer Michael J. Walsh rm700E SP 24-57705
Business and Administrative Law Division Bernard Feiner Assistant General Counsel rm5362 HEW . . . 24-57752
Deputy Assistant General Counsel Burton Berkley rm5362 HEW 24-52151
Administrative Law Branch Mary Goggin Chief rm5358 HEW 24-57743
Business Law Branch David White Chief rm5355 HEW 24-57739
Litigation & Claims Branch Sarah Hertz Chief rm5320 HEW 24-57764
Patent Branch Norman Latker Chief rm5A03WB 47-67056
Civil Rights Albert Hamlin Assistant General Counsel rm5300 HEW 24-57776
Deputy Assistant General Counsel (vacant) rm5300 HEW 24-57776
Education Division Theodore Sky Assistant General Counsel rm4091 FOB6 24-58941
Deputy Assistant General Counsel Frank Dell' Acqua rm4091 FOB6 24-58954
Special Assistant Steven Y. Winnick rm4091 FOB6 24-58958
Adult & Vocational Education Branch Paul Woodman Chief rm4091 FOB6 24-58953
Elementary & Secondary Education Branch Sarah Kemble rm4091 FOB6 24-53949
Equal Education Opportunity Branch Barry Stevens rm4091 FOB6. 24-58946
Higher Education Branch Harold Jenkins Chief rm4091 FOB6 24-58939

PHONE NUMBER

OFFICE OF THE GENERAL COUNSEL—Continued

Special Services Branch Steven N. Schatken Chief rm4091 FOB6 24-58955
Title I Elementary and Secondary Education and Audit Proceedings Branch Philip Rosenfelt rm4091 FOB6 24-53943
Food and Drug Division (vacant) Assistant General Counsel rm6-57 PKLN 44-34370
Deputy Assistant General Counsel (vacant) rm6-57 PKLN 44-34370
Health Care Financing and Human Development Services Division Galen Powers Assistant General Counsel rm4428 South 24-50540
Deputy Assistant General Counsel Robert Jaye rm4428 South 24-50540
Inspector General Division Donald Gonya (Acting) Assistant General Counsel rm5660 HEW 47-23144
Legislation Division Donald Hirsch Assistant General Counsel rm427D SP 24-57760
Deputy Assistant General Counsel Frances White rm427D SP 24-57746
Legislative Reference Unit Grace Brezinsky rm427D SP 24-57750
Public Health Division Sidney Edelman Assistant General Counsel rm4A-53 PKLN 44-32644
Deputy Assistant General Counsel Joel Mangel rm4A-53 PKLN 44-32644
NIH Branch Richard Riseberg Chief rm2B-50 NIH Bldg 31. 14-64108
Communicable Disease Control Branch Charles Gozonsky Chief CDC Bldg B Atlanta, Georgia . . . . . (404) 63-33429
Health Services & Health Resources Branch Donald Young Chief rm4A-53 PKLN 44-33096
Social Security Division Joel Cohen Assistant General Counsel rm602 SS Bldg, Baltimore 93-42410
Deputy Assistant General Counsel Donald Gonya rm601 SS Bldg, Baltimore 93-42412
Cash Benefits Branch Gerald Altman Chief rm603 SS Bldg, Baltimore 93-42415
Litigation Branch Randolph Gaines Chief rm604 SS Bldg, Baltimore 93-42417
Supplemental Security Income Branch Mamie McDowell Chief rm550 SS Bldg, Baltimore 93-42506
Docket, Records & Control Branch Ruth Bozeman Chief rm648 SS Bldg, Baltimore 93-42518

OFFICE OF THE ASSISTANT SECRETARY FOR LEGISLATION

Assistant Secretary for Legislation Richard D. Warden rm416G SP 24-57627
Deputy Assistant Secretary for Legislation Kenneth S. Levine rm412G SP 24-57485
Director Program Coordination Dale W. Sopper rm412G SP 24-57414
Special Assistant (Welfare Reform) Geoffrey G. Peterson rm406G SP 24-57450
Confidential Assistant Barbara Martin rm416G SP 24-57627
Deputy Assistant Secretary for Legislation (Health) C. Grant Spaeth rm406G2 SP 24-57450
Special Assistant Larry S. Gage rm407H SP 24-57450
Special Assistant Carol A. Emmott rm435G4 SP 24-52966
Deputy Assistant Secretary for Legislation (Education) William A. Blakey rm417H SP 24-57201
Special Assistant A. Ray Peterson rm405H SP 24-57201
Special Assistant (vacant) rm419H SP 24-57201
Deputy Assistant Secretary for Legislation (Welfare) Nancy J. Amidei rm411H SP 24-56311
Special Assistant Maurice A. Barboza rm435G2 SP 24-56311
Special Assistant Margaret A. Siegel rm413H SP 24-56311
Director Congressional Liaison Office Daniel P. Dozier rm425H SP 24-56786
Deputy Director Congressional Liaison Eleanor G. Lewis rm435G SP 24-56786
Special Assistant Beverly A. Mitchell rm435G SP 24-56786

PHONE NUMBER

OFFICE OF THE ASSISTANT SECRETARY FOR MANAGEMENT AND BUDGET

Assistant Secretary for Management and Budget John D. Young rm510A SP 24-56396
Secretary Betty F. Davis rm510A SP 24-56396
Deputy Assistant Secretary for Financial Management Charles Miller II rm510G SP 24-57558
Administrative Officer Fanseen Smith rm509G SP 24-56558
Division of OS Budget Services (vacant) Director rm523H SP 24-52784
Deputy Assistant Secretary, Budget Wilford J. Forbush rm506G SP 24-56061
Division of Health Budget Analysis Ellen F. Wormser Director rm513H SP 24-57281
Division of Education Budget Analysis William Dingeldein Director rm523H1 SP 24-57300
Division of Welfare Budget Analysis Michael L. Sturman Director rm517H SP 24-56238
Division of Budget Review Charles F. Kearney Director rm507H SP 24-57652
Division of Staff Resource Analysis Michael Nigro Director rm519G1 SP 47-27268
Deputy Assistant Secretary, Finance David V. Dukes rm705D SP 24-57084
Departmental Fiscal Policy Officer Richard Reidenbach rm705D SP 24-56236
Working Capital Fund Lewis D. Baughman Manager rm740F SP 24-51551
Division of Accounting Systems & Procedures Andrew Kapfer Director rm717D SP 24-56031
Division of Financial Operations and Fiscal Procedures David Quin Director rm739D SP 24-56176
Division of Financial Planning and Analysis John T. Rieman Director rm745D SP 24-58085
Division of Accounting Operations Richard S. Carlson Director rm743H SP 24-56388
Deputy Director Penelope Strong rm743H SP 24-56388
Accounts Control Branch Rex T. Tingler Chief rm739F SP 24-52006
Accounts Receivable Branch Edwin J. Taylor Chief rm737F SP 24-56995
Commercial, Travel and Grant Accounting Branch Verna F. Bashaw Chief rm718G SP 24-57004
Payroll Accounting Branch Virginia Cramer Chief rm753G SP 24-57081
Systems Support Branch (vacant) Chief rm743H SP 24-56422
Deputy Assistant Secretary for Management Thomas S. McFee rm510A SP 24-56915
Administrative Officer William G. Yanniello rm508B SP 47-27088

OFFICE OF FACILITIES ENGINEERING

Acting Director Robert D. Quinn, P.E. rm4711 HEW 24-57426
Acting Executive Assistant to the Director John J. Walsh rm4700 HEW 24-57426
Policy Development Staff Frank Fitzmaurice Chief rm4713 HEW 24-56376
Management Systems Staff Edward Boyer Chief rm4628-B HEW 24-50762
Budget Officer Joseph Lonergan rm4707 HEW 24-52170
Office of Design & Construction James O. Bartlett Director rm4059 HEW 24-51904
Division of Design Management Edward Harriman Chief rm4057 HEW 24-51919
Division of Architecture Donald C. Miller Chief rm4065 HEW 24-51918
Division of Engineering Donald Brooks Chief rm4065 HEW 24-51913
Division of Construction James E. Critz Chief rm4058 HEW 24-51920
Office of Real Property Cecil A. Patterson Acting Director rm4724 HEW 24-51597
Division of Plant Management Milton Lewis Chief rm4718 HEW 24-51926
Division of Real Property Philip Scudieri Chief rm4193-A HEW 24-56454
Division of Space Management Ronald Brown Chief rm4611 HEW 24-57124
Office of Federally Assisted Construction Edward Dorland Acting Director rm4511 HEW 24-51910
Office of Planning and Development Robert W. Blake Director rm4622 HEW 24-51900
Office of Safety and Occupational Health John M. Kanak Director rm4729 HEW 47-24763
Office of Federal Property Assistance Cecil A. Patterson Director rm514 Reporters 75-58836
Division of Personal Property Assistance Clinton W. Kersey Acting Chief rm408 Reporters 75-58835
Division of Real Property Assistance Glynn D. Corry Chief rm512 Reporters 75-58846

PHONE NUMBER

OFFICE OF GRANTS AND PROCUREMENT

Deputy Assistant Secretary Paul A. Stone rm513D SP 24-58771
Administrative Assistant Elizabeth J. Silcox rm527D SP 24-57840
Division of Grants Policy and Regulations Development Matthias Lasker Director rm515D SP 24-58901
Business and General Management Policy Branch Joel B. Feinglass Chief rm518D SP 24-58901
Intergovernmental Relations and Public Policy Branch Gary W. Houseknecht Chief rm518D SP 24-58901
Division of Analysis, Review, and Compliance J. B. Vance Director rm538H1 SP 24-50481
Grants Review Branch Richard O. Swim Chief rm532H1 SP 24-57411
Procurement Review Branch Ronald H. Kuhn Chief rm532H SP 24-50481
Division of Grants, Procurement, Materiel Management Information and Reports Lester Klein Director rm505D SP 24-58870
Division of Minority Business Assistance (vacant) rm517D SP 24-57565
Division of Procurement Policy and Regulations Development Murray N. Weinstein Director rm539H2 SP 24-58791
Procurement Policy Branch Frederick C. Lewis Chief rm539H SP 24-56347
Procurement Operations Branch Frederick J. Brennan Chief rm539H1 SP 24-58791
Division of Materiel Policy and Regulations Development (vacant) rm531H SP 24-58740
Division of Financial Management Standards and Procedures Henry G. Kirschenmann, Jr Director rm544G SP 75-57562
Policy and Procedures Branch Gary N. Talesnik Chief rm544G SP 75-57633
Coordination and Compliance Branch George J. Wolff Chief rm544G SP 75-57633

OFFICE OF MANAGEMENT ANALYSIS AND SYSTEMS

Deputy Assistant Secretary (Acting) L. David Taylor rm514E SP 24-56162
Deputy Director (vacant) rm518E SP 24-50182
Management Control Staff Robert Sermier Director rm522E SP 24-50182
Fair Information Practice Staff (vacant) 24-50182
Special Assistant for Family Educational Rights and Privacy Act William Riley rm542E SP 24-57488
Office of Environmental Affairs Charles Custard Director rm524F2 SP 24-57243
Office of International Affairs Laurence Wyatt Director rm537D1 SP 24-56174
Office of Management Planning James E. Mahoney Director rm542E SP 24-51839
Division of Program Management Analysis Frank Haendler Director rm528E SP 24-51841
Division of Management Policy and Directives Leo Holland Director rm530E SP 24-57354
Media and Printing Management Staff David Theall (Acting Head) rm542F3 SP 24-56035
Office of Computer and Information Systems (vacant) Director rm536E SP. 24-57409
Division of ADP & Telecommunications Resources F. Kennedy Coss Director rm543D2 SP 24-56541
Division of Management Information Systems Policy Joseph Strand Director rm551D SP 24-56803
Division of Management Information Systems Services Roy Young Director rm537F3 SP 24-56204
Management Science Staff (vacant) rm534E SP 47-24958

OFFICE OF MANAGEMENT SERVICES

Director Edwin M. Sullivan rm5400 HEW 24-57097
Administrative Officer Jack A. Lundberg rm4312 HEW 24-57130
OS Office of Equal Employment Opportunity Aaron C. Alexander Director rm4325 HEW. 24-51940
Division of Emergency Coordination George E. Russell Director rm3B-10 SP 24-50645

PHONE NUMBER

OFFICE OF MANAGEMENT SERVICES—Continued

Division of Administrative Services Ralph N. Sechrist Director rm4079 HEW 24-56776
Deputy Director Carl O. Johnson rm4079 HEW 24-56776
Printing & Visual Systems Branch Thomas Turner Chief rmG-320 HEW 24-57117
Material Management Branch George Medlin Chief rmG-619 HEW 24-57363
Postal Management Branch Robert Poston Chief rmG-619 HEW 24-57363
Department Library Charles Gately Director rm1436 HEW 24-56339
Documentation Management Branch James Berry rm4079 HEW 24-56776
Data Management Center Robert D. Mason (acting) Director rm1700 HEW 24-57003
Division of Computer Operations Carl L. Baker Director rmG-719 HEW 24-57032
Deputy Director Dale T. Sphar rmG-749 HEW 24-57031
Division of Computer Support William C. Dickson Director rm1081 HEW 24-57291
Division of Office of the Secretary Personnel Robert E. Eaglesome Director rm4361 HEW 24-56146
Deputy Director Gloria W. Harrod rm4361 HEW 24-56146
Personnel Staffing and Data Control Jack Gore Chief rm4348 HEW 24-56010
Position Management and Classification Branch Catherine Gesell Chief rm1296 HEW 47-26718
Employee Relations Branch Elmer Smith Chief rm1748 HEW 47-26706
Employee Development & Training Branch Douglas Boone (Acting) Chief rm1744 HEW 47-23243
Labor Relations Branch Maurice Jones Chief rm4358 HEW 24-59166
Division of Contract & Grant Operations Robert Fuller Director rm433-H SP 24-51946
Contract & Grant Administration Branch Albert Cutino Chief rm449-H SP 24-56065
Contract & Grant Award Branch James Gearing Chief rm443-H SP 24-56166
Procurement & Small Purchase Branch Clara Drumming Chief rm442-H SP 24-56313
Washington Facilities Division Ralph Lessor Director rm4079 HEW 24-56594
Deputy Director Robert Reilly rm4079 HEW 24-56594
Operations & Maintenance Branch Milford Myers Chief rm4079 HEW 24-56594
Facilities Management Branch John O'Keefe Chief rm4079 HEW 24-56594
Security & Safety Branch Louis Shine Chief rm523-B SP 24-56096

OFFICE OF THE ASSISTANT SECRETARY FOR PERSONNEL ADMINISTRATION

Acting Assistant Secretary Thomas S. McFee rm510A SP 24-56915
Staff Assistant Mary Pinkasavage rm522A SP 24-57284
Executive Assistant Thomas P. Shebby rm509F SP 24-57358
Office of Equal Employment Opportunity
HEW Federal Women's Program Florence Perman rm508E SP 24-56634
HEW Equal Employment Opportunity Staff Samuel Hoston rm506E SP 24-56723
HEW Spanish Speaking Program Manuel Carrillo rm504E SP 24-56568
Reviewing Authority (Civil Rights) Richard Slippen rm503F SP 24-57153
HEW Committee Management Robert Tarr rm4357N 24-56828
Grant Appeals Board Malcolm Mason rm3760N 24-57344

OFFICE OF PERSONNEL AND TRAINING

Deputy Assistant Secretary Raymond J. Sumser rm522A SP 24-56746
Deputy Director, Office of Personnel and Training Robert M. Fisk rmB432 TRPT 24-57454
Special Assistant John Zurad rmB432 TRPT 24-52141

PHONE NUMBER

OFFICE OF PERSONNEL AND TRAINING—Continued

Executive Officer James Palma rmB428 TRPT 24-59803
Labor Relations Staff Richard B. Hacker Director rmB448 TRPT 24-52123
Upward Mobility Staff Eugene Kinlow Director rmB442 TRPT. 24-52050
Technical Assistance and Evaluation Staff Howard Harrison Director rmB320A TRPT 24-52060
Office of Executive Manpower and Career Development Robert Zimmerman Director rmB404 TRPT . . 24-52010
Division of Executive Recruiting Luther Turner Director rmB404 TRPT. 24-52000
Division of Executive Manpower Support Rita Reed Director rmB416 TRPT 24-52015
Division of Executive and Career Development Charles McCarty Director rmB424 TRPT 24-52020
Office of Personnel Policy and Planning Anne M. Elledge Director rmB110 TRPT. 24-52100
Division of Compensation and Classification Roy Naguin Director rmB110 TRPT. 24-52115
Division of Employee Appeals Frank Libbey Director rmB734 TRPT. 24-52110
Division of Personnel Policy Doris Farr Director rmB110 TRPT 24-52103
Division of Staffing Edward Hicks Director rmB724 TRPT 24-52090
Division of Personnel Security Carman Hoovler Director rm523B SP 24-56424
Employee Systems Center James K. Ballard Director rmB432 TRPT 24-52133
Division of Systems Research and Maintenance Kenneth Blythe Director B320L TRPT. 24-52054
Payroll Data Systems Branch Robert Sneed Chief rmB320M TRPT 24-52056
Personnel Data Systems Branch James Frazier Chief rmB812 TRPT 24-52083
Commissioned Officers Data Systems Branch Max Parsons Chief rm4-19 PKLN 44-33077
Future Systems Branch Dorothy Osborne Chief rmB717 TRPT 24-52070
Systems Integration Branch Danny Fink Chief rmB613 TRPT 24-52056
Division of Systems Requirements and Reports Design Don Moore Director rmB320H TRPT. 24-52035
Reports Design and Management Branch Carlos Rice Chief rmB816 TRPT 24-52082
Processing Systems Assistance Branch Jean Woodward Chief rmB713 TRPT 24-52070
Systems Requirements Branch (vacant) rmB320H TRPT 24-52035
Quality Assurance Branch (vacant) rmB320H TRPT 24-52035
Division of Central Payroll and Reports Processing Paul Johnson Director rm1040 HEWN 24-56451
Reports Maintenance Branch Alice Rowland Chief rm1000 HEWN 24-56069
Commissioned Officers Payroll Branch Eurdine Faison Chief rm1027 HEWN 24-57690
Civilian Payroll Branch Annie Dallas Chief rm1300 HEWN 24-57045
Computer Processing Branch Augustine Driggins Chief rm1036 HEWN 24-57512
Support Branch (vacant) rm1040 HEWN 24-56451

OFFICE OF THE ASSISTANT SECRETARY FOR PLANNING AND EVALUATION

Assistant Secretary Henry Aaron rm415F SP. 24-51858
Staff Assistant M. Rena Judy rm415F SP 24-51858
Principal Deputy Assistant Secretary Peter Schuck rm415F SP 24-51863
Executive Assistant Gerald Bennett rm415F SP 24-51863
Assistant to the Assistant Secretary Michael E. Jewell (Acting) rm442E SP 24-51967
Secretary's Advisory Committee on the Rights and Responsibilities of Women (vacant) rm624D SP. . 24-58454
Deputy Assistant Secretary for Planning and Evaluation/Health Karen Davis rm405F SP 24-57148
Director for Health Financing and Cost Analysis Joseph Eichenholz (Acting) rm723E SP 24-56456
Director for Health Evaluation and Prevention Programs Christopher Bladen rm437E-2 SP 24-57287
Director for Health Resources and Services Isadore Seeman rm405F SP 24-51876
Director for National Health Insurance Susanne Stiober rm730E SP 24-56436

PHONE NUMBER

OFFICE OF THE ASSISTANT SECRETARY FOR PLANNING AND EVALUATION—Continued

Deputy Assistant Secretary for Planning and Evaluation/Education Thomas M. O'Keefe rm404E SP . . . 24-57507
Director for Higher Education Planning (vacant) rm404E SP 24-51869
Director for Elementary and Secondary Education Alan Ginsburg rm408F1 SP 24-51886
Director for Special Education Programs Kathryn Truex rm403E SP 24-51884
Director for Research Evaluation and Planning Gerald Wheaton rm426F1 SP 24-51882
Deputy Assistant Secretary for Program Systems Gerald Britten (Acting) rm447D1 SP 24-59775
Director for Research and Evaluation Systems Jack Biren rm455D SP. 24-50291
Director for Policy Analysis Walton Francis rm443D SP 24-57316
Director for Planning Systems George Grob rm445G SP 24-57527
Director, Office of Special Concerns B. Ann Kleindienst rm424E SP 24-56102
Director for Spanish Surnamed Americans Victor Vasquez rm419E SP 24-57515
Director for Women's Action Program Connie Downey rm438F1 SP 24-56604
Director for Black American Affairs Terry Robinson (Acting) rm446F6 SP. 24-56123
Director for Asian American Affairs (vacant) rm419E SP. 24-57372
Director, Office of Telecommunications Policy Howard H. Hupe (Acting) rm409E SP 24-51891
Deputy Assistant Secretary for Income Security Policy Michael Barth rm410E SP. 24-56591
Director for Policy Planning Thomas Ault rm448G7 SP 24-57155
Director for Policy Analysis John Todd rm436G4 SP 24-56140
Director for Policy Research and Analysis Larry Orr rm436G10 SP 24-56353
Director of Social Services and Human Development Edwin Marcus (Acting) 416E SP 24-56211
Director for Intergovernmental System Edwin Marcus rm416E SP. 24-56211
Director for Program Planning and Evaluation William Prosser rm447F SP 24-51808
Director for Policy Research and Analysis Ronald Conley rm439F SP 24-56607
Director, Secretary's Policy Statement Ira Goldstein rm457F SP 24-51797

OFFICE OF THE ASSISTANT SECRETARY FOR PUBLIC AFFAIRS

Assistant Secretary Eileen Shanahan rm647D HEW SP. 24-51850
Secretary June S. Evans rm647D HEW SP. 24-51850
Staff Assistant Dolores E. Klopfer rm641D2 HEW SP 24-57712
Acting Deputy Assistant Secretary Leroy V. Goodman rm641D3 HEW SP 24-51853
Deputy Assistant Secretary for Media Relations Sanford H. Winston rm638E HEW SP 24-56343
Media Relations Division Leo J. Parent rm638E HEW SP. 24-56343
Editorial Operation Division John A. Burns Director rm635D HEW SP 24-51897
Review and Outreach Division Henry Santiestevan Director rm631F8 HEW SP 24-56891
Freedom of Information Division Russell M. Roberts Director rm618C2 HEW SP. 24-57578
Regional Operations Division Herbert S. Fowler Director rm618C1 HEW SP 24-57698

FEDERALLY-AIDED CORPORATIONS

AMERICAN PRINTING HOUSE FOR THE BLIND

Vice President and General Manager	Finis E. Davis (502) 895-2405	1839 Frankfort Ave. Louisville, Ky. 40206	Switchboard (502) 895-2405

GALLAUDET COLLEGE

President	Dr Edward C. Merrill 447-0506	Room 109 Hall Memorial Bldg	Switchboard (9) 543-9515x201

HOWARD UNIVERSITY

President	Dr James E. Cheek (9) 636-6040	Room 402 Administration Building	Switchboard (9) 151-2201

NATIONAL TECHNICAL INSTITUTE FOR THE DEAF

Director	Dr Robert Frisina (716) 464-6403	I Lomb Memorial Drive Rochester, N.Y. 14623

NATIONAL CENTER ON EDUCATIONAL MEDIA AND MATERIALS FOR THE HANDICAPPED

Director	Dr John Belland (614) 422-0980	29 W. Woddruff Avenue Columbus, Ohio 43210

OFFICE OF HUMAN DEVELOPMENT SERVICES

PHONE NUMBER

OFFICE OF THE ASSISTANT SECRETARY FOR HUMAN DEVELOPMENT SERVICES

Assistant Secretary Arabella Martinez rm309F SPB 24-57246
Secretary Janet Parker rm309F SPB 24-57246
Deputy Assistant Secretary Frank Newgent rm303F SPB 24-56451

ADMINISTRATION FOR CHILDREN, YOUTH AND FAMILIES

Commissioner Dr Blandina Cardenas rm5030 Donohoe 75-57762
Deputy Commissioner Saul R. Rosoff rm5030 Donohoe 75-57766
- Office of Program Planning and Administration Chief John Busa rm5008 Dohohoe 75-57830
- Office of Regional Support Chief Clennie Murphy rm5746 Donohoe 75-57800
- Division of Research and Evaluation Chief Edith Grotberg rm5044 Donohoe 75-57750
- Head Start Bureau Associate Director James Robinson rm2030 Donohoe 75-57782
- Deputy Director (vacant) rm2030 Donohoe 75-57782
  - Program Management, Career Development and Technical Assistance Division Chief DeWitt Drohat rm2008 Donohoe 75-57480
  - Indian and Migrant Program Division Chief Dominic Mastrapasqua rm2014 Donohoe 75-57715
  - Program Development and Innovation Division Chief Raymond Collins rm5137 Donohoe 75-57581
- Children's Bureau Associate Chief Frank Ferro rm5801 Donohoe 75-57418
- Deputy Associate Chief Henlay Foster rm5736 Donohoe 75-57777
  - National Center for Child Advocacy Chief Helen Howerton rm5811 Donohoe 75-57447
  - National Center on Child Abuse and Neglect Director Douglas Besharov rm5851 Donohoe. 75-50587
  - Public Education Division Chief Harold Eidlin rm3853 Donohoe 75-57724
  - Day Care Division Chief Preston Bruce rm2728 Donohoe 75-57430
- Youth Development Bureau Acting Associate Director Stanley J. Anderson rm3258 HEW 24-52870
  - Division of Runaway Youth Programs Director (vacant) rm3267 HEW 24-52859
  - Division of Planning Research and Development Director Sheila Morgenstern rm3268 HEW 24-52840
  - Division of Youth Activities Director (vacant) rm3276 HEW 24-52856

ADMINISTRATION FOR HANDICAPPED INDIVIDUALS

Commissioner Robert R. Humphreys rm3006 HEWS 24-58492
- Architectural and Transportation Barriers Compliance Board Executive Director Robert Johnson rm1010 HEWS 24-51591
- Office of Handicapped Individuals Advocacy Director Wallace K. Babington rm337D SPB 24-56644
- President's Committee on Mental Retardation Executive Director Fred J. Krause rm2614 ROB3. 24-57634
- Rehabilitation Services Administration Acting Commissioner Joseph A. Mottola rm3006 HEWS 24-58492
- Deputy Commissioner (vacant) rm3006 HEWS 24-58492
- Executive Assistant to the Commissioner Wilmur S. Hunt, Jr. rm3006 HEWS 47-22455
  - Division of Monitoring and Program Analysis Director (vacant). . . . . .
  - Office of Deafness and Communicative Disorders Director Boyce R. Williams rm3416 HEWS 24-50591
  - Division of Manpower Development Director Harold F. Shay rm3323 HEWS 24-50079
  - Office of the Blind and Visually Handicapped Acting Director George A. Majors rm3332 HEWS. . . . 24-50918
  - Division of Program Planning and Management Assistance Director Miriam M. Stubbs rm3131 HEWS. 24-50629
  - Budget Division Director Berwick A. Drews rm3221 HEWS 24-50522
  - Office of Planning and Policy Development Director Warren E. Whipple rm3132 HEWS 24-50196
  - Office of Rehabilitation Research and Demonstration Director James F. Garrett rm3062 HEWS. . . . 24-50565

PHONE NUMBER

ADMINISTRATION FOR HANDICAPPED INDIVIDUALS—Continued

Division of Special Populations Director Thomas J. Skelly rm3329 HEWS 24-50076
Division of Service Systems Director Wesley E. Geigel rm3042 HEWS 24-50027
Division of State Program Financial Operations Director Louie L. Terango rm3232 HEWS. 24-50085
Developmental Disabilities Office Director Francis X. Lynch rm3070 HEWS 24-50335
Executive Services Staff Director Alfred R. Washington rm3539 HEWS 47-23014
Planning and Evaluation Staff Director Dr George Bouthilet rm3524 HEWS 24-50210
Research and Development Division Director Doris Haar rm3415 HEWS 24-50870
Program Operations Division Director Dr James Jacks rm3518 HEWS 24-53186

ADMINISTRATION FOR NATIVE AMERICANS

Acting Director Dominic Mastrapasqua rm341H SPB 42-63960
Intra-Departmental Council on Indian Affairs Executive Director James A. Kissko rm819 Riviere Bldg 1832 M Street NW 65-35839
Chairman Dr George Blue Spruce, Jr rm819 Riviere Bldg 1832 M Street NW 65-35839

ADMINISTRATION ON AGING

Commissioner Dr Arthur S. Flemming rm4760 HEW 24-50724
Deputy Commissioner Donald F. Reilly rm4760 HEW 24-50557
Assistant to the Commissioner Raymond Mastalish rm4759 HEW 24-52205
Nursing Home Interest Staff Director (vacant) . . . . . .
Field Liaison Staff Director Willis W. Atwell rm4746 HEW 24-51826
Office of Planning and Evaluation Director Mercia C. Decker rm4737 HEW 24-50351
Office of Research, Demonstrations and Manpower Resources Director Byron Gold rm4644 HEW 24-51268
Office of State and Community Programs Director M. Gene Handelsman rm4274 HEW 24-50011
National Clearinghouse for the Aging Director Donald D. Smith rm4247 HEW 24-50188
Federal Council on Aging Chairman Nelson Cruikshank rm4260 HEW 24-50441
Director Cleonice Tavani rm4260 HEW 24-50441

ADMINISTRATION FOR PUBLIC SERVICES

Acting Commissioner Michio Suzuki rm2006 HEWS 24-50222
Special Assistant to the Commissioner Frank Burns rm2010 HEWS 24-51693
Division of Program Development Acting Director James Burr rm2224 HEWS. 24-59657
Division of Budget and Financial Management Director Carl Chafin rm2018 HEWS 24-50630
Policy Development, Interpretation and Coordination Staff Director Johnnie Brooks rm2225 HEWS . . 24-59415
Division of Monitoring, Research and Evaluation Director Howard Tucker rm2108 HEWS 24-50773
Executive Officer Betty Downs rm2116 HEWS 24-50670
Office of Work Incentives (OWIN) Director Merwin Hans rm5100 Patrick Henry Bldg 601 D Street NW 37-66694

OFFICE OF ADMINISTRATION AND MANAGEMENT

Acting Director Armando D. Savet rm336E SPB 24-52890
Deputy Director Joseph A. Mottola rm338E SPB 24-52910

PHONE NUMBER

OFFICE OF ADMINISTRATION AND MANAGEMENT—Continued

Budget and Financial Management Division Director Armando D. Savet rm340E SPB 24-52888
Grants and Contracts Management Division Director Bill Wells rm342E SPB 24-50805
Grants Management Branch Chief Elizabeth Krone rm345F SPB 24-52904
Policies and Procedures Branch Chief Norman Goldstein rm341F SPB 24-52897
Contracts Branch Chief Mendel Hill rm319B SPB 24-53453
Personnel Division Director Marietta B. Carter rm351D SPB. 24-53256
Labor and Employee Relations Branch Chief Don Sweigart rm347D SPB 24-51935
Employee Development and Training Branch Chief Mary Moss rm344F SPB 24-58927
Position and Pay Management Branch Chief rm348E SPB 24-52210
Recruitment and Placement Branch Chief Steve Oldham rm348F SPB 24-52877
Administrative Services Division Acting Director William Rule IV rm330E SPB 24-52879

OFFICE OF STATE AND COMMUNITY AFFAIRS

Director Ernest Osborne rm309D-1 SPB 24-52867

OFFICE OF POLICY AND MANAGEMENT CONTROL

Acting Director Warren Master rm302E SPB 47-22458

OFFICE OF PLANNING, RESEARCH AND EVALUATION

Acting Director Richard Shute rm3739 HEW 24-57027

EDUCATION DIVISION

PHONE NUMBER

OFFICE OF THE ASSISTANT SECRETARY FOR EDUCATION

Assistant Secretary for Education Mary F. Berry rm314G So. Portal 24-58430
Confidential Assistant Linda B. Edwards rm314G So. Portal 24-58430
Executive Assistant Samuel H. Solomon rm310G So. Portal 24-58262
Special Assistant Leslie Wolfe rm310G So. Portal 24-58430
Executive Secretariat Director Barbara Montgomery rm309G So. Portal 24-58264
Executive Officer Charles J. Walter rm309G 2 So. Portal 24-58270
Deputy Assistant Secretary for Education Peter D. Relic rm310G So. Portal 24-57680
Special Assistant Ronne G. Kaplan, rm309G So. Portal 24-58679
Deputy Assistant Secretary for Education (policy Development) (vacant) rm317H So. Portal 24-57916
Senior Policy Analyst Jerry L. Fletcher rm335G 1 So. Portal 24-58266
Senior Policy Analyst Abdul G. Khan rm345G 1 So. Portal 24-57982
Deputy Assistant Secretary for Education (policy Communication) (Acting)
Connie W. Stewart rm307H So. Portal 24-57681
Public Information Specialist Mary Hallisy rm325G 4 So. Portal 24-58248
Executive Director Federal Interagency Committee on Education Bernard Michael rm313H So. Portal 24-58220
Director Fund for the Improvement of Postsecondary Education (vacant) rm3123 FOB6 24-58091
Deputy Director Charles I. Bunting rm3123 FOB6 24-58099
Program Officer Rene M. Cardenas rm3123 FOB6 24-58100
Program Officer David O. Justice rm3123 FOB6 24-58101

NATIONAL CENTER FOR EDUCATION STATISTICS

Administrator Marie D. Eldridge rm3001 FOB6 24-58704
Deputy Administrator (vacant) rm3001 FOB6 24-58703
Administrative Officer Richard D. Scarfo rm3001E FOB6 24-58873
Advisory Council Executive Director Theodore Drews (Acting) rm3003 FOB6 24-58730
Planning Officer Iris Garfield rm3003 FOB6 47-25123
Manager Information Acquisition Planning and Utilization C. Darwin Stolzenback rm3159B FOB6 24-51022
Division of Elementary and Secondary Education Statistics David B. Orr (Acting) rm3009 FOB6 47-25717
Systems Design Branch (vacant) rm3009 FOB6 24-58732
Institutional Surveys Branch Chief Roy Nehrt rm3009 FOB6 24-58790
Population Survey Branch Chief A. Stafford Metz (Acting) rm3223 FOB6 24-53236
Elementary and Secondary Analysis Branch Chief Leslie J. Silverman (Acting) rm3031 FOB6 24-53397
Division of Postsecondary and Vocational Education Statistics Rolf Wulfsberg (Acting) rm3073 FOB6 . . 47-25757
Systems Design Branch (vacant) rm3073E FOB6 47-25813
Adult and Vocational Surveys and Studies Branch Chief Robert Calvert rm3071 FOB6 24-58340
University and College Surveys and Studies Branch Chief Marjorie Chandler rm3073 FOB6 47-25753
Postsecondary and Vocational Analysis Branch Chief George Brown (Acting) rm3073 FOB6 47-25753
Division of Multilevel Education Statistics Francis Corrigan (Acting) rm3145 FOB6 24-57025
Learning Resources Branch Chief Frank Schick rm3147 FOB6 24-58638
Educational Indicators and Foreign Statistics Branch Chief Absalom Simms (Acting) rm3149 FOB6 . . 47-25191
Longitudinal Studies Branch Chief Elmer Collins rm3147 FOB6 47-25710
Education Assessment Branch Chief Francis Corrigan rm3145 FOB6 24-57025

PHONE NUMBER

NATIONAL CENTER FOR EDUCATION STATISTICS—Continued

Division of Statistical Services Mary Golladay (Acting rm3061 FOB6 24-58585
Statistical Information Branch (vacant) rm3055 FOB6 24-58511
Federal-State Coordination Branch Chief Ivan Seibert rm3065 FOB6 24-58744
Forms Management and Publications Branch Chief Martin Koy rm3066 FOB6 24-58495
Data Systems Branch Chief Richard Heilbron (Acting) rm3033 FOB6 24-58760

OFFICE OF THE COMMISSIONER

U.S. Commissioner of Education Ernest L. Boyer rm4181 FOB6 24-58795
Executive Assistant Martin Kaplan rm4177 FOB6 24-59834
Administrative Assistant Ruth L. Worsley 24-58795
Commissioner's Records Wyndham-Gay Bedell rm4177F FOB6 24-57873
Executive Secretary P. Ron Hall rm4177 FOB6 24-57913
Ombudsman to State Educ. Agencies Elam K. Hertzler rm4027B FOB6 24-53471
External Relations Harry M. Gardner rm4009 FOB6 24-50988
Nonpublic Educational Services Dwight R. Crum rm4019 FOB6 24-58054
Regional Liaison Unit William E. McLaughlin rm4013 FOB6 24-56996
Executive Officer Harris L. Keller rm4029 FOB6 24-50967
Executive Deputy Commissioner John Ellis rm4003 FOB6 24-58011
Arts and Humanities Director Harold W. Arberg rm3728 Donohoe Bldg 24-58912
Audit Hearing Board Chairman David S. Pollen rm4025 FOB6 24-57835
Black Concerns Staff Director Bruce Fleming rm3045 FOB6 24-57926
Equal Employment Opportunity Staff Director Earl Ingram rm2117 FOB6 24-57990
Spanish Speaking Program Staff Director Gilbert Chavez rm3039 FOB6 24-58467
Women's Program Staff Director Joan E. Duval rm2145 FOB6 24-52181
Right to Read Director Gilbert Schiffman rm2131 FOB6 24-58537
Deputy Director John L. Baird rm2131 FOB6 24-57944
Program Development Branch Shirley A. Jackson rm2134 FOB6 24-58242
Program Operations Branch Chief Barbara Little (Acting) rm2128 FOB6 24-57950
Community Based Branch Chief Tom Hill rm2108 FOB6 24-58213
Office of Career Education Director Kenneth Hoyt rm3100 ROB3 24-52284
Office of Bilingual Education Director John C. Molina rm421 Reporter's Bldg 24-52600
Elementary and Secondary Programs Division Director Rudy Munis rm421 Reporter's Bldg 24-52595
Postsecondary Programs Division Director Robert Acosta rm421 Reporter's Bldg 44-79273
Program Development Division Director Rudy Cordova rm421 Reporter's Bldg 44-79227
Office of Public Affairs Assistant Commissioner Jack L. Billings (Acting) rm4159 FOB6 24-58387
Deputy Assistant Commissioner Jack L. Billings rm4159 FOB6 24-56677
Communication Support Division Director Jack L. Billings rm4159 FOB6 24-56677
Editorial Services Division Director Herman R. Allen rm2089A FOB6 24-56420
Periodicals Branch Chief William A. Horn rm2089B FOB6 24-58907
Publications Branch Chief Henry Bretzfield rm2089A FOB6 24-58601
Information Services Division Director Robert Hochstein rm2097 FOB6 24-58556
News Branch Chief Louis Zekiel rm2097 FOB6 24-57923
Information Branch Chief Jeanne Park rm2097 FOB6 24-57915
Teacher Corps Director William L. Smith rm1700 Donohoe Bldg 24-50355
Deputy Director Russell Wood rm1700 Donohoe Bldg 24-58223

PHONE NUMBER

OFFICE OF THE COMMISSIONER—Continued

Special Assistant Robert Ardike rm1700 Donohoe Bldg 24-50355
Cycle Operations Branch Chief Caroline Gillin rm1700 Donohoe Bldg 24-58272
Program Development Branch Chief James P. Steffensen rm1700 Donohoe Bldg 24-58275
Management Branch Chief William E. Moulden rm1700 Donohoe Bldg 47-22582

REGIONAL OFFICES OF EDUCATION

Region I Regional Commissioner William T. Logan
John Fitzgerald Kennedy Federal Building
Government Center
Boston, Massachusetts 02202 . . . . . Area Code 617-223-7205
Region II Regional Commissioner John Sokol
Federal Building
26 Federal Plaza
New York, New York 10007 . . . . . Area Code 212-264-4370
Region III Regional Commissioner Preston Royster
3535 Market Street
Philadelphia, Pennsylvania 19108 . . . . . Area Code 215-596-1001
Region IV Acting Regional Commissioner Thomas Moorefield
Peachtree Street Seventh Building
50 7th Street, NE
Atlanta, Georgia 30323 . . . . . Area Code 404-257-4087
Region V Acting Regional Commissioner William Lewis
300 South Wacker Drive
Chicago, Illinois 60606 . . . . . Area Code 312-353-5215
Region VI Regional Commissioner Edward J. Baca
1200 Main Tower Building
Dallas, Texas 75202 . . . . . Area Code 214-729-3626
Region VI Regional Commissioner W. Phillip Hefley
Federal Office Building
601 East 12th Street
Kansas City, Missouri 64106 . . . . . Area Code 816-758-2276
Region VIII Regional Commissioner Leon P. Minear
Federal Office Building
1961 Stout Street
Denver, Colorado 80202 . . . . . Area Code 303-327-3544
Region IX Acting Regional Commissioner Duan Bjerke
Federal Office Building
50 United Nations Building
San Francisco, California 94102 . . . . . Area Code 415-556-4920
Region X Regional Commissioner W. Phillips Rockefeller
Arcade Building
1321 Second Avenue
Seattle, Washington 98101 . . . . . Area Code 206-399-0434

PHONE NUMBER

OFFICE OF MANAGEMENT

Deputy Commissioner for Management Edward T. York Jr rm4169 FOB6 24-58383
Executive Officer Maenylie M. Reed rm4161 FOB6 24-58210
Privacy and Information Rights Staff William Wooten rm3851 Donohoe Bldg 47-22655
Regulations Staff Chief Aaron N. Shedd rm4012 FOB6 24-57091
Committee Management Staff Chief Ann V. Bailey rm2135 FOB6. 24-57960
National Advisory Council on Adult Education
Executive Director, Dr. Gary A. Eyre
425 13th St. NW Suite 323 376-8892
National Advisory Council on the Education of Disadvantage Children
Executive Director, Mrs. Roberta Lovenheim
425 13th St. NW Suite 1012 724-0114
National Advisory Council on Equality of Educational Opportunity
Executive Director, Mr. Leo Lorenzo
1325 G St. NW Suite 710 724-0221
National Advisory Council on Extension and Continuing Education
Executive Director, Dr. James Turman
425 13th St. NW Suite 529. 376-8888
National Advisory Council on Indian Education
Executive Director, Mr. Stuart Tonemah
425 13th St. NW Suite 326 376-8882
National Advisory Council on Vocational Education
Executive Director, Mr. Reginald Petty
425 13th St. NW Suite 412 376-8873
National Advisory Council on Women's Educational Programs
Executive Director, Mrs. Joy Simonson
1832 M St. NW Suite 821 653-5846
Personnel and Training Division Lois E. Hartman rm1087 FOB6 24-58366
Labor Relations Officer Stephen Gray rm1101 FOB6 24-58202
Classification and Position Management Branch Chief Edward Cook rm1083 FOB6 24-58736
Appointment and Records Branch Chief Ceresa Jacobs rm1098 FOB6 24-58354
Employee Development Branch Chief Arthur Zasada rm1130 FOB6 24-58424
Personnel Management Services Branch Chief Joan A. Humes rm1105 FOB6 24-58920
Recruitment and Placement Branch Chief Marsha Hicks rm1087 FOB6 47-22929
Upward Mobility Staff Coordinator James Baucom rm1106 FOB6 24-58923
Management Systems and Analysis Division Director Gary J. Rasmussen rm1175 FOB6 24-57900
Administrative Budget Branch Chief Raymond Biegun (Acting) rm1167 FOB6 47-23910
Management Evaluation Branch Chief James E. Arneson rm1169 FOB6 24-58314
Records Officer Bruce Monblatt rm1169 FOB6 24-58314
Systems Planning and Control Branch Chief Gray J. Rasmussen (Acting) rm1175 FOB6 24-58804
Automatic Data Processing Branch Chief Joseph E. O'Hara Jr rm1187 FOB6 24-57985
Administrative Services Division Director Chester J. Lenon rm1077 FOB6 24-58238
Office Services Branch Chief Hubert Turley rm1077 FOB6 24-58398
Travel and Payroll Branch Chief Joyce Fisher rm3092A FOB6 24-50958
Information and Materials Branch Chief Myra Thomas Lobby FOB6 24-58437
Printing, Publications and Distribution Branch Chief Bernard Gordon rm1069 FOB6 24-58767
Mail Services Branch Chief Portia Conningham (Acting) rmA041 FOB6 24-57994

PHONE NUMBER

OFFICE OF MANAGEMENT—Continued

Audio-Visual Branch Chief Curtis Walters rm1135 FOB6 24-58068
Finance Division Director William Ward rm3105 FOB6 24-58360
Fiscal Services Branch Chief (vacant) rm3091 FOB6 24-58239
Systems and Procedures Branch Charles Curtiss rm3083 FOB6 24-58452
Accounting Operations Branch Chief Donald Witmer rm3113 FOB6 24-57957
Reconciliation and Review Branch Kenneth Jenkins rm3109 FOB6 24-50009
Grant and Procurement Management Division Director Ronald Filipy rm5680 ROB 24-58160
School Systems and Handicapped Education Branch Chief George Coates rm5662 ROB 24-52392
Forms Clearance Staff Chief Donald Chill rm5909 ROB 24-57810
Policy, Procedures and Planning Branch Chief Richard Bull rm5678 ROB 24-58882
Support Operations Branch Chief Edward O'Neil rm5671 ROB. 24-51773
Headquarters Procurement Branch Chief Ellen Balko rm57150 ROB 24-57822
International, Equal Education and Compensatory Education Branch Chief Frederick Will rm5910 ROB 24-58180
Occupational and Adult Education Branch Chief Jacob Maimone rm5927 ROB 24-50494
Postsecondary Education Branch Chief Jean Gilipin rm5717 ROB. 24-52417
Innovation and Statistics Branch Chief Geralpine McCormick rm5915 ROB 24-58630
Educational Television Branch Chief Norman Audi rm5051 ROB 24-51463

OFFICE OF PLANNING

Deputy Commissioner for Planning John W. Evans (Acting) rm4079 FOB6 24-58844
Executive Officer James C. Falcom rm4079 FOB6 24-58844
Office of Legislation Assistant Commissioner Albert L. Alford rm4131 FOB6 24-58280
Deputy Assistant Commissioner Harry L. Phillips rm4131 FOB6 24-58280
Specialist for Legislation Joan P. Caton rm4131 FOB6 24-58281
Specialist for Legislation Janet S. Foerster rm4141 FOB6 24-58281
Congressional Correspondence Unit Chief Luetta Butler rm4122 FOB6 24-58862
Legislative Reference Unit Chief Edna T. Wade (Acting) rm4128 FOB6 24-58185
Office of Planning Budgeting & Evaluation Assistant Commissioner John W. Evans rm4079 FOB6. . . . 24-58844
Deputy Assistant Commissioner H. Reed Saunders rm4079 FOB6. 24-58307
Evaluation Coordinator Edward B. Glassman rm4079 FOB6 24-58195
OPS Coordinator L. Elizabeth Torbert rm4079 FOB6. 24-58456
Administrative Officer Priscilla E. Dever rm4079 FOB6 24-51950
Division of Elementary and Secondary Programs Director Carl E. Wisler rm3049 FOB6. 24-57884
Division of Postsecondary Programs Director Salvatore B. Corrallo rm4087 FOB6 24-57884
Division of Occupational, Handicapped & Developmental Programs Director Robert J. Maroney rm4083 FOB6 24-58877
Division of Planning and Budgeting Director Cora P. Beebe rm4069 FOB6 24-57893

OFFICE OF INDIAN EDUCATION

Deputy Commissioner of Indian Education Gerald E. Gipp rm2177 FOB6 24-58020
Executive Officer William S. Floyd rm2177 FOB6 24-58060
Division of Local Education Agency Assistance Director Hakim Khan rm2167 FOB6 24-59159
Division of Special Projects and Programs Director Lawrence Lamoure rm2161 FOB6 24-57525

PHONE NUMBER

BUREAU OF ELEMENTARY AND SECONDARY EDUCATION

Deputy Commissioner for School Systems Thomas K. Minter rm4115 FOB6 24-58720
Office of Environmental Education Director Walter Bogan rm2025 FOB6 24-59231
Office of Libraries & Learning Resources Associate Commissioner/Director Dick Hays rm4121 FOB6 . 24-59601
Division of Library Programs Director Paul Janaske (Acting) rm3124 ROB 24-59687
Library Research and Demonstration Branch Chief Paul Janaske rm3124 ROB 24-59687
State & Public Services Branch Chief Elizabeth Hughey rm3022 ROB 24-52813
Library Education and Postsecondary Resources Branch Chief Frank Stevens rm3622 ROB 24-59530
School Media Resources Branch Mary Helen Mahar rm3725B ROB 24-52488
Division of Educational Technology Director Macolm Davis rm3116 ROB 24-50955
Educational Broadcasting Facilities Branch Chief John Cameron rm3122A ROB 24-59225
Associate Commissioner for Equal Educational Opportunity Programs Herman R. Goldberg rm2001 FOB6. 24-58484
Associate Commissioner for Compensatory Educational Program John H. Rodriguez rm2189 FOB6 24-58626
Associate Commissioner for State and Local Educational Programs Thomas J. Burnes rm2079D FOB6. . . 24-58094
Executive Officer James B. Roberts rm4111 FOB6 24-58296
Division of Equal Education Opportunity Program Operation Director Jesse Jordan rm2007 FOB6 24-57965
Special Projects Branch Chief Thomas Fagan rm2017 FOB6. 24-52465
Program Coordination Branch Chief M. Edward Sullivan (Acting) rm2181 FOB6 24-58488
Division of Equal Education Opportunity Program Development Director Suzanne D. Price rm2007 FOB6. 24-57965
Program Systems Branch Chief Clinette Witherspoon rm2011 FOB6 24-58231
Program Services Branch Chief Marilyn Galvin rm2006 FOB6 24-57828
Division of Education for the Disadvantage Director Richard L. Fairley rm3642 ROB 24-52722
Program Services Branch Chief John F. Staehle rm3642C ROB 24-52720
Program Support Branch Chief F. Paul Miller rm3658 ROB 24-52266
Program Operations Branch Chief Genevieve O. Dane rm3642E ROB. 24-52506
Migrant Branch Chief Vidal Rivera, Jr rm3642G ROB 24-52427
Division of Follow-Through Director Rosemary C. Wilson rm3624C ROB. 24-59846
Program Operations Branch Chief (vacant) rm3624E ROB 24-53403
Program Services Branch Chief Eugene Thurman rm3624F ROB 24-59802
Division of Supplementary Centers and Services Director Lee E. Wickline rm3616 ROB 24-52257
Western Program Operations Branch Chief Donald Twiford rm3616 ROB 24-52243
Eastern Program Operations Branch Chief Jean Narayana rm3616 ROB 24-52254
Division of State Assistance Director Alpheus L. White rm3010 ROB. 24-52592
Multi-State Projects Branch Chief James E. Gibbs rm3020 ROB 24-52495
Planning & Evaluation Program Branch Chief Edwin L. Battiste rm3109 ROB 24-52605
State Program Branch Chief D'Alan E. Guff rm3012 ROB 24-51990
Division of Drug Education Nutrition & Health Programs Director Helen Nowlis rm2049 FOB6 24-57292
Health & Nutrition Programs Branch Chief Howard Essel rm3012 ROB 24-51990
Drug Education Program Branch Chief Myles Doherty rm2049 FOB6 24-57292
Division of School Assistance in Federally-Affected Areas Director William L. Stormer rm2107 FOB6. . . 24-58427
Construction Branch Chief William Chase rm2069 FOB6. 24-58198
Maintenance and Operations Branch Chief Zulla Toney rm2065 FOB6 24-58171
Property and Program Control Branch Chief (vacant) rm2072 FOB6 24-52919
OE Refugee Assistance Task Force Director James Lockhart rm3319B ROB 24-53081

PHONE NUMBER

BUREAU OF HIGHER AND CONTINUING EDUCATION

Deputy Commissioner for Higher and Continuing Education Leonard H. O. Spearman (Acting) rm4082 ROB 24-59274
Associate Deputy Commissioner Richard J. Rowe (Acting) rm4907 ROB 24-59758
Associate Commissioner for Institutional Development and International Education Robert C. Leestma rm3082 ROB 24-52544
Executive Officer F. A. Wilson, Jr., (Acting) rm4072 ROB 24-58132
Planning Staff William C. Gescheider rm4060 ROB 24-52787
Community College Unit Director Marie Y. Martin rm3044 ROB 24-59756
State Postsecondary Commissions Charles I. Griffith rm4052 ROB 24-52671
Division of Student Services and Veterans Programs Director David Johnson rm3514 ROB. 24-52368
Special Programs Branch Chief James Kesler rm3514 ROB 24-56104
Veterans Program Branch Chief Robert L. Martinez rm3514 ROB 24-52806
Division of Eligibility and Agency Evaluation Director John R. Proffitt rm3030 ROB 24-59873
Accrediting Agency Evaluation Branch Chief Ronald S. Pugsley (Acting) rm3637 ROB 24-52810
Institutional Eligibility Branch Chief Leslie Ross (Acting) rm3522 ROB 24-52940
Division of Institutional Development Director Paul Carnell (Acting) rm3052 ROB 24-52418
Basic Institutional Development Branch Chief Morris Brown rm3045 ROB 24-52384
Advanced Institutional Development Branch Chief Anita F. Allen rm3058 ROB 24-59754
Division of Training and Facilities Director Thomas McAnallen (Acting) rm3053 ROB 24-52146
Academic Facilities Branch Chief Thomas McAnallen rm3716 ROB 24-53253
Community Services and Continuing Education Branch Chief Eugene Welden (Acting) rm3717 ROB. . 24-59868
Cooperative Education Branch Chief John Chase rm3053 ROB. 24-52146
Graduate Training Branch Chief Donald N. Bigelow rm3060 ROB 24-52347
Division of International Education Director Edward L. Meador rm3907 ROB 24-59691
International Exchange Branch Chief Nathan Pitts rm3068 ROB 24-59489
International Services and Research Branch Chief Thomas E. Cotner rm3913 ROB 24-57401
International Studies Branch Chief Richard Thompson rm3923 ROB. 24-52356
Ethnic Heritage Studies Branch Chief William H. Martin rm3919 ROB 24-52293

BUREAU OF STUDENT FINANCIAL ASSISTANCE

Deputy Commissioner for Student Financial Assistance Leo L. Kornfeld rm4682 ROB 24-58595
Associate Commissioner for Guaranteed Student Loans Mary Jane Calais rm4636 ROB. 24-52350
Executive Officer James Falcon (Acting) rm4674 ROB 24-52717
Health Loans Staff David C. Bayer rm4642 ROB 47-22840
Division of Operational Support Director Julia Hamblet rm4636 ROB 47-22762
Program Operations Branch Chief John Ackley rm4051 ROB 47-25085
Transaction and Billing Branch Chief (vacant) rm4517 ROB 24-59840
Liquidation Servicing Branch Chief Larry Stotler rm4621 ROB. 44-78960
Division of Program Development Director Robert Carmody rm4636 ROB 47-22758
Planning Branch Chief David C. Bayer rm4642 ROB 47-22840
Policies and Procedures Branch Chief Nazzerino N. Coluzzi, Jr. rm4661 ROB 24-52438
Program Compliance Branch Chief Van Phillips rm513 Rpt 44-79042
Division of Program Systems Director Harold F. Wienberg (Acting) rm4636 ROB 24-52464
Management Information Branch Chief Robert Dressel rm4621 ROB 47-23974
Advanced Systems Branch Chief Donald Gwynn rm4636 ROB 24-53077

PHONE NUMBER

BUREAU OF STUDENT FINANCIAL ASSISTANCE—Continued

Systems Operations Branch Chief (vacant) rm4517 ROB 44-79302
Data Management Branch Chief Gary L. Crayton rm4624 ROB 24-50812
Production Services Branch Chief George A. Matthews rm4636 ROB 24-59517
Division of Basic and State Student Grants Director Peter K. U. Voigt rm4717 ROB 24-51835
Program Systems and Funding Branch Chief Charles C. Patterson rm4920 ROB 24-51750
Program Policy and Analysis Branch Chief Ernst G. Becker rm4923 ROB 24-51744
Program Training and Dissemination Branch Chief Raymond R. Thomas rm4673 ROB 24-51747
State Student Incentive Grants Branch Chief Richard L. McVity rm3674 ROB 24-52201
Program Review Branch Chief (vacant) rm4669 ROB 24-52724
Division of Student Financial Aid Director James W. Moore rm4100 ROB 24-52247
Program Development Branch Chief Hubert S. Shaw rm4004 ROB 24-59717
Program Support Branch Chief James G. Allen rm4018 ROB 24-59720

BUREAU OF OCCUPATIONAL AND ADULT EDUCATION

Deputy Commissioner for Occupational and Adult Education Charles H. Buzzell (Acting) rm4147 FOB6 24-58166
Associate Commissioner for Adult Vocational Technical & Manpower Education Howard Hjelm (Acting) rm5002 ROB 24-52555
Associate Commissioner for Occupational Planning Ann M. Martin rm3678 ROB 24-52745
Special Assistant William C. Young rm4147 FOB6 24-58190
Planning Officer LeRoy A. Cornelsen rm4147 FOB6 24-58176
Executive Officer Edward T. Jennings rm5636 ROB 24-52626
Office of Consumers' Education Director Dustin Wilson rm5624 ROB 24-50636
Community Education Staff Director Paul Tremper (Acting) rm5622 ROB 24-50691
Metric Education Staff Director Floyd A. Davis rm5640 ROB 24-53352
Division of Postsecondary Occupational Planning Director (vacant) rm3678 ROB 24-52745
Division of Secondary Occupational Planning Director Laurabeth Hicks rm3678 ROB 47-23747
Division of Adult Education Director Paul V. Delker rm5056 ROB 24-52279
Field Operations and Services Branch Chief Richard Hobson rm5076 ROB 24-51336
Program Development Branch Chief Ned Bryan rm5052 ROB 24-52774
Division Research and Demonstration Director Howard F. Hjelm rm5042 ROB 24-59634
Research Branch Chief Glen C. Boerrigter rm5018 ROB 24-52467
Curriculum Development Branch Chief Mary V. Marks rm5032 ROB 24-52653
Demonstration Branch Chief Lawrence Braaten rm5038 ROB 24-52614
CETA Coordination Unit Director Ann Donovan rm5008 ROB 24-59730

BUREAU OF EDUCATION FOR THE HANDICAPPED

Deputy Commissioner for Education of the Handicapped Edwin W. Martin rm4030 Dono 24-59661
Associate Deputy Commissioner Robert B. Herman rm4030 Dono 24-59661
Executive Staff rm4030 Dono 24-52230
Planning Staff rm4030 Dono 24-52727
Gifted and Talented Education Staff Director Dorothy Sisk rm3827 Dono 24-52482
Division of Innovation and Development Director Garry McDaniels rm3105 Dono 47-21653
Research Projects Branch Chief Max Mueller rm3165 Dono 24-52275
Program Development Branch Chief Edward Sontag (Acting) rm3129 Dono 24-59722

PHONE NUMBER

BUREAU OF EDUCATION FOR THE HANDICAPPED—Continued

Division of Personnel Preparation Director Jasper Harvey rm4805 Dono 24-59886
Eastern Region Branch Chief Herman Saettler rm4155 Dono 24-59736
Western Region and Special Projects Branch Chief Philip Burke rm4137 Dono. 24-59431
Central Region Branch Chief (vacant) rm4127 Dono 24-59549
Division of Media Services Director (vacant) rm4821 Dono 47-21165
Captioned Films and Telecommunications Branch Chief Malcolm J. Norwood rm4821 Dono 47-21165
Learning Resources Branch Chief Elwood Bland rm4849 Dono 47-21366
Division of Assistance to States Director Daniel Ringelheim rm4046 Dono 47-22263
Special Services Branch Chief R. Paul Thompson rm4046 Dono 47-24825
State Policy and Administrative Review Branch Chief (vacant) rm4932 Dono 24-59405
Field Services Branch Chief John W. Jones rm4932 Dono 24-59405

NATIONAL INSTITUTE OF EDUCATION

	PHONE NUMBER
NATIONAL COUNCIL ON EDUCATIONAL RESEARCH	
Chief NCER Staff Peter Gerber rm722 B	25-47900
OFFICE OF THE DIRECTOR	
Director Patricia Albjerg Graham rm722 B	25-4540
Deputy Director (vacant) rm722 B	25-45750
Science Adviser John Mays rm720 B	25-45290
Chief Office of Government and Public Affaris Charles Olson rm717 B	25-46140
School Systems Relations Adviser Milton Goldberg rm700 B	25-46778
Office of Public Affairs rm720 B	25-45800
OFFICE OF PLANNING BUDGET AND PROGRAM ANALYSIS	
Associate Director for Planning Budget and Program Analaysis John Christensen (Acting) rm714 B	25-48897
Chief Budget Division John Christensen rm714 B	25-48897
Chief Planning Program and Policy Analysis Division (vacant)	25-45680
OFFICE OF ADMINISTRATION AND MANAGEMENT	
Associate Director for Administration and Management Alan Moorehead rm639 B	25-47920
Adviser for Administrative Policy Richard Werksman rm639 B	25-47924
Director EEO Staff Alan Moorehead rm639 B	25-47920
Chief Personnel Division Gail Thomas (Acting) rm642 B	25-45450
Chief Contracts and Grants Management Division William Sullivan rm720 M	25-45620
Chief Finance Division Grady Blair rm711 M	25-45370
Chief Management and Data Systems Division Matthew Rubin rm 604 B	25-45090
Chief Educational Resource Division Alan Moorehead rm702 M	25-45838
NIE Library Librarian Pat Coulter rm600 M	25-45060
Proposal ClearingHouse Coordinator Dorothy Moody rm708 M	25-45600
Educational Reference Center Charles Missar rm705 M	25-47934
Chief General Services Division Norma Battle Lindsay (Acting) rm636 B	25-45890
DISSEMINATION AND RESOURCES GROUP	
Associate Director for Dissemination & Resources Senta Raizen rm707 B	25-450040
Chief School Practice and Service Division Lawrence Hutchins rm705 B	25-45868
Chief Information and Communication Systems Division Ward Mason (Acting) rm711	25-47930
Chief R&D System Support Division Ward Mason rm711 B	25-46070
FINANCE AND PRODUCTIVITY GROUP	
Associate Director for Finance and Productivity Arthur Melmed rm623 B	25-45540
Head Post-Secondary Finance and Organization Program Staff Arthur Melme (Acting) rm623 B	25-45540
Chief Assessment of Innovative Developments Division Jeffrey Schiller rm632 B	25-49497
Chief School Finance and Organization Denis Doyle rm605 B	25-45500
Chief Technological Application Division Lawrence P. Grayson rm609 B	25-45060
Chief Productivity Division Arthur S. Melmed (Acting) rm632 B	25-45540
Chief Experimental Schools Division Denis Doyle rm616 B	25-45500
BASIC SKILLS GROUP	
Associate Director for Basic Skills Thomas Sticht rm819 B	25-46000
Chief Learning Division Lawrence Frase rm819 B	25-45766

PHONE NUMBER

NATIONAL INSTITUTE OF EDUCATION—Continued

BASIC SKILLS GROUP—Continued

Chief Teaching Division Virginia Koehler rm816 B 25-45407
Chief Measurement Division Daniel Antonoplos (Acting) rm820 B. 25-46572

SCHOOL CAPACITY FOR PROBLEM-SOLVING GROUP

Associate Director for School Capacity for Problem-Solving Marc Tucker rm815 B 25-45706
Chief for Program Operations Saul Yanofsky rm815 B 25-46090
Head Research Staff Frederick Maulhauser rm815 B 25-46090
Head School Based Development Staff Berlin Kelly rm815 B 25-46090
Head Network Development Staff Mary Harahan rm815 B. 25-46090

EDUCATION AND WORK GROUP

Associate Director for Education and Work Corinne Rieder rm600 B 25-45310
Assistant Director for Education and Work Lois-ellin Datta rm600 B 25-45310
Chief Career Awareness Division Robert Wise rm645 B 25-45638
Chief Career Exploration Division David Hampson rm645 B 25-47801
Chief Career Preparation Division Robert Stump (Acting) rm610 B 25-48827
Chief Education and Career Access Division Robert Rruitt 25-45654
Director Vocational Education Study Henry David rm645 25-46868

EDUCATIONAL EQUITY GROUP

Associate Director for Education Equity Vera Brown (Acting) rm834 B 25-45170
Chief Compensatory Education Division Paul Hill rm808 B 25-45830
Chief Multicultural/Bilingual Division Michael O'Malley (Acting) rm802 B 25-44940
Head Women's Research Staff Jean Lipman-Blumen rm816 B 25-45406
Head Desegregation Studies Staff Ron Henderson rm827 B 25-46271
Head School Discipline Studies Staff Oliver Moles rm832 B 25-46271

PUBLIC HEALTH SERVICE

PHONE NUMBER

OFFICE OF THE ASSISTANT SECRETARY FOR HEALTH

Assistant Secretary for Health Dr Julius B. Richmond rm718G HEWSP 24-57694
Deputy Assistant Secretary for Health/Programs Dr Joyce C. Lashof rm712 HEWSP 24-56467
Deputy Assistant Secretary for Health Dr James F. Dickson III rm719H HEWSP 24-56811
Office of the Deputy Assistant Secretary for Quality Assurance (vacant) rm725H HEWSP 24-56611
Executive Officer Public Health Service Rupert Moure rm710G HEWSP 24-56325
rm17-19 PKLN 44-36830
Office of Equal Employment Opportunity Director Mattie K. Wright rm17-66 PKLN 44-33165
Office of Public Affairs Director John Blamphin rm731G HEWSP 24-56867
Deputy Director Michael White rm745G HEWSP 47-25663
Office of Child Health Affairs Special Assistant for Child Health Affairs Charles U. Lowe MD
rm712B HEWSP 24-56931
Office of Quality Standards Director William B. Munier MD rm725H HEWSP 24-56611
Deputy Director John A. O'Rourke rm16A-09 PKLN 44-34990
Staff Director, National Professional Standards Review Council William B. Coughlan
rm16A-09 PKLN 44-34990
Office of International Health Director Dr S. Paul Ehrlich , Jr rm18-67 PKLN 44-31774
Deputy Director Dr James C. King rm18-67 PKLN 44-31776
Program Assistant Theresa Saylor rm18-67 PKLN 44-31774
Program Management Officer George B. Dines rm18-53 PKLN 44-31674
Budget Officer Jerome Rutkoski rm18-74 PKLN 44-36290
Administrative Assistant rm18-74 PKLN 44-36290
Associate Director for Program Development and Coordination Dr Richard B. Uhrich
rm18-90 PKLN 44-34010
Multilateral Program Office Rose Belmont rm18-62 PKLN 44-36278
Office of the Americas Marlyn Kefauver rm18-75 PKLN 44-34560
Office of Europe Dr Robert Fischer rm18-75 PKLN 44-34560
Office for Africa and the Eastern Mediterranean Robert Evans rm18-75 PKLN 44-34540
Office for Asia and the Western Pacific (vacant) rm18-75 PKLN 44-34540
Associate Director for Division of Program Analysis Dr Robert de Caires rm18-87 PKLN 44-32049
Assistant to Associate Director Lyndall Beamer rm18-87 PKLN 44-32833
International Organizations Lyndall Beamer (Acting) rm18-87 PKLN 44-34550
Health Planning Dr Kenneth Farr rm18-87 PKLN 44-34550
Health Sector Analysis Karen Lashman rm18-87 PKLN 44-34550
Office of Population Affairs Deputy Assistant Secretary (vacant) rm722H HEWSP 24-56467
Director Dr Carl S. Shultz rm722H HEWSP 24-57581
PHS Chief Nurse Officer Dr Faye G. Abdellah rm17B-07 PKLN 44-36497
Deputy Chief Nurse Officer Miss Helen V. Foerst rm17B-07 PKLN 44-31877
Office of Program Implementation Director William R. Berry rm17A-55 PKLN 44-36328
Principal Environmental Officer Boris J. Osheroff rm17A-46 PKLN 44-36330
PHS Regulations Officer Donna F. Spiegler rm17A-55 PKLN 44-36326
Administrative Officer Mary H. O'Day rm17A-55 PKLN 44-36327
Executive Secretariat Director Martin J. Frankel rm727G HEWSP 24-56761
rm17B-16 PKLN 44-36656
Division of Health Research and Protection Operations Director Donna J. Spiegler rm17A-55 PKLN . 44-36314
Division of Health Services and Prevention Operations Director Edward A. Diephaus
rm17A-55 PKLN 44-36354

PHONE NUMBER

OFFICE OF THE ASSISTANT SECRETARY FOR HEALTH—Continued

Office of Health Legislation Director Grant Spaeth rm412G HEWSP 24-57450
President's Council on Physical Fitness and Sports Executive Director C. Carson Conrad rm3030 DONO 75-57947
Office of Administrative Management Director John C. Droke rm701H HEWSP 24-57686
rm17-25 PKLN 44-33921
Deputy Director Jack N. Markowitz rm17-25 PKLN 44-35037
Administrative Services Center Director Robert R. Harwick rm5-77 PKLN 44-32516
Deputy Director Charles Sraver rm5-77 PKLN 44-32516
Executive Officer Thomas C. Deitrick rm5-77 PKLN 44-32424
Parklawn News Editor Kathryn Magee Hartzler rm5-77 PKLN 44-34955
Division of Administrative Operations Director Charles Sraver rm5-77 PKLN 44-32516
Building Operations Branch Chief Richard W. Harris rm5-85 PKLN 44-32496
Parking Control rm5-91 PKLN 44-32414
Building and Facilities Chief John B. Walker III rm5-85 PKLN 44-32001
Building Services rm5-85 PKLN 44-32001
Conference Control rm3A-77 PKLN 44-32585
Conference Recording rm3A-77 PKLN 44-34934
Motor Pool rm5-85 PKLN 44-32001
Communications Chief David Ingram rm5-85 PKLN 44-32496
Communications Center rm13-53 PKLN 44-32706
Visitors Information Center rm5B-05 PKLN 44-32403
Telephone Services rm5-85 PKLN 44-32496
Teleticketing rm5-91 PKLN 44-33094
Safety and Security Chief James M. Begis rm5-95 PKLN 44-32714
Mail and Messenger Chief Roosevelt Quiller rm1B-46 PKLN 44-32447
Incoming Chief Joseph B. Young rm1B-46 PKLN 44-36162
Outgoing Chief Johnnie Wilks rm1B-46 PKLN 44-31689
Printing & Reproduction Management Branch Chief Clement Barbara rm5-101 PKLN 44-36418
Printing Management Chief (vacant) rm5-101 PKLN 44-36418
Copy Preparation Chief Wilda H. DelBlanco rm1B-42 PKLN 44-32454
Forms and Publications Service Chief Rudolph V. McComb FPDC 44-32469
Printing Plant Chief Frank H. Teets rm1A-72 PKLN 44-32943
Division of Materiel Management Director Bruce L. Mueller rm3B-26 PKLN 44-36557
Materiel Management Policy Chief Thomas Hearl rm3B-26 PKLN 44-32224
Procurement Branch
Contracts Chief John H. Klein rm3B-26 PKLN 44-36550
Purchases Chief (vacant) rm3B-26 PKLN 44-32475
Property Management Branch Charles A. Knapp rm3B-26 PKLN 44-36555
Shipping and Receiving Branch Chief Thomas Reid WRHSE 44-31510
Division of PHS Claims Director Arthur Simon rm5B-09 PKLN 44-31904
Parklawn Health Library Director Librarian Arthur L. Carroll rm13-12 PKLN 44-32665
Acquisitions Chief Sophia C. Yang rm13-12 PKLN 44-32676
Reference Services Chief Salvador B. Waller rm13-12 PKLN 44-32667
Technical Services Chief Ray E. Burris rm13-12 PKLN 44-32663
Prince Georges Center Branch Chief Elizabeth Martinsen rm7-14 FCB2 43-66147
Office of Organization and Management Systems Dominick Onorato rm17-53 PKLN 44-32084
Special Assistant Dr Thomas White rm17-53 PKLN 44-32084

PHONE NUMBER

OFFICE OF THE ASSISTANT SECRETARY FOR HEALTH—Continued

Division of Manpower Management and Planning Director Robert T. Spencer rm17-89 PKLN. 44-32035
Division of Organization and Management Analysis Director Robert J. Miranda rm17-22 PKLN 44-32045
Emergency Operating Center Emergency Coordinator (vacant) rm4-81 PKLN 44-31167
Division of Directives and Authorities Management Director Norman E. Prince rm17-81 PKLN 44-32004
Division of Management Sciences and Systems Director Richard Tuey rm17-59 PKLN 44-34610
Deputy Director Gregory E. Loss rm17-59 PKLN 44-34610
Automatic Data Processing Contact rm17-59 PKLN 44-34610
Telecommunications/Data Communications Contact rm17-59 PKLN 44-34610
Standards Security Contact rm17-59 PKLN 44-34610
Office of Personnel Management Director John Elsbree rm18A-55 PKLN 44-36571
Deputy Director James H. Eagen rm18A-55 PKLN. 44-36571
Division of Personnel Policy Planning and Evaluation Director Robert Cox rm18A-45 PKLN 44-36447
Division of Human Resources Planning and Development Director Clarence Hull rm18A-38 PKLN 44-31967
Division of Position Management and Compensation Director Merle Forney rm18A-54 PKLN . . . 44-31974
Social Actions Staff Chief Marie Ali rm18A-38 PKLN 44-31967
Communications and Reports Chief W. Richard Lomax rm18A-53 PKLN 44-34163
Labor Relations Staff Chief Batiste DeLuca rm18A-31 PKLN 44-36163
Employee Relations Staff Chief Edward Bennett rm18A-35 PKLN 44-31984
OASH Personnel Operations Office Chief George Farah rm4-38 PKLN 44-32026
Commissioned Personnel Operations Division Director Delvert A. Larson rm4A-15 PKLN 44-33067
Assistant to the Director William L. West rm4A-15 PKLN 44-33067
Special Assistant to the Director Lennes A. Talbot rm4A-15 PKLN 44-33067
Employment Operations Branch Chief James E. Bleadingheiser rm4A-18 PKLN 44-32608
Staffing Services Branch Chief Chandler C. Waggoner rm4A-10 PKLN 44-32457
Medical Branch Chief Dr Jack Butler rm4A-07 PKLN 44-32606
Manpower Development Branch Chief Dr Kenneth Strauch rm4-30 PKLN 44-33930
Office of Resource Management Director Peter J. Bersano rm18-07 PKLN 44-31478
Administrative Officer Rita M. Ryan rm18-06 PKLN 44-31665
Division of Financial Management Director H. Herbert Baird rm18-09 PKLN 44-31484
PHS Loan Policy Officer Donald Frech rm18-51 PKLN 44-32745
Budget Branch Chief Anthony L. Itteilag rm18-17 PKLN 44-36588
Financial Systems Branch Chief Edward K. Wadding rm18-41 PKLN 44-36560
Resources Analysis Branch Chief John C. West rm18-14 PKLN 44-36567
Policy Development and Analysis Branch Chief Daniel J. Cesari rm17-35 PKLN 44-36397
Division of Grants and Contracts Director Thomas D. Shoe rm18A-19 PKLN 44-36630
Special Assistant to the Director Jack D. Coleman rm18A-03 PKLN 44-31874
PHS Small Business Specialist Willie T. Gibson rm4A-22 PKLN. 44-34547
Analysis and Review Branch Chief Phillip F. Wiethorn rm18A-10 PKLN. 44-36640
Contracts Management Branch Chief John A. Sewell rm18A-15 PKLN 44-32710
Cost and Audit Management Branch Chief Michele S. O'Neill rm18A-30 PKLN 44-33080
Data Management Branch Chief Henry J. Staunton rm18A-18 PKLN. 44-31884
Grants Management Branch Chief Theodore J. Roumel rm18A-03 PKLN 44-31874
Division of Health Facilities Planning Director Ian K. Burgess rm18-42 PKLN 44-32265
Facilities Services Branch Chief Arthur J. Ostdiek rm18-42 PKLN 44-32265
Planning and Review Branch Chief Stephen E. Butzko, Jr rm18-42 PKLN 44-36620

PHONE NUMBER

OFFICE OF THE ASSISTANT SECRETARY FOR HEALTH—Continued

Office of Policy Development and Planning Director Marian Mlay (Acting) rm17A-07 PKLN 44-32650
Deputy Director Marian Mlay rm17A-07 PKLN 44-32650
Associate Director for Data Policy Gooloo Wunderlich PhD rm17A-23 PKLN 44-32660
Special Assistant to the Director John Fanning rm17A-13 PKLN 44-32563
Administrative Officer Pearl E. Cohen rm17A-30 PKLN 44-31416
Division of Health Protection Director Donald P. Carmody rm17A-19 PKLN 44-31927
Division of Health Research Director Jane E. Fullarton (Acting) rm17A-20 PKLN 44-32075
Division of Health Financing Director Ronald M. Klar MD rm17A-31 PKLN 44-33274
Division of Health Care Systems Director Ralph S. Martini (Acting) rm17-12 PKLN 44-32360
Office of Regional Operations Director Joseph V. Moran (Acting) rm17-47 PKLN 44-32043
Deputy Director Joseph V. Moran rm17-41 PKLN 44-32214
Office of Regional Program Coordination Director Dr John R. Farrell rm17-34 PKLN 44-36680
Office of Regional Program Support Director Judith L. Carpenter rm17-44 PKLN 44-31867

PUBLIC HEALTH SERVICE

ALCOHOL, DRUG ABUSE, AND MENTAL HEALTH ADMINISTRATION

PHONE NUMBER

OFFICE OF THE ADMINISTRATOR

Administrator (vacant) rm12-105 PKLN 44-34797
Deputy Administrator Dr Francis N. Waldrop rm12-105 PKLN 44-34795
Executive Officer Joseph R. Leone rm12-105 PKLN 44-33875
Deputy Executive Officer Charles A. Coffindaffer rm12-105 PKLN 44-33876
Associate Administrator for Program Coordination (Acting) Sidney C. Wolverton 44-33706
Assistant Administrator for Extramural Programs David F. Kefauver rm13-103 PKLN 44-34226
Grants Referral and Review Officer Salvatore N. Cianci rm13-103 PKLN 44-35184
Committee Management Officer Carolyn T. Evans rm13-103 PKLN 44-34335
International Activities Officer Berkley C. Hathorne rm14C-03 PKLN 44-32600
Equal Employment Opportunity Officer Marcia Nickols rm17C-20 PKLN 44-34447
Federal Women's Program Coordinator Marcia Nickols rm17C-20 PKLN 44-34447
Chief Executive Secretariat Esther G. Kohn rm12C-04 PKLN 44-33825
Legislative Services Officer Mitchel Dasher rm13C-06 PKLN 44-33200
Office of Administrative Management Director Joseph R. Leone rm12-105 PKLN 44-33875
Administrative Officer Doris J. Ernst rm13-99 PKLN 44-33867
Division of Management Policy Director Gerry Elder rm13C-05 PKLN 44-34543
Division of Computer Systems Nils B. Mattsson rm6C-26 PKLN 44-33808
Division of Financial Management Director John D. Mahoney rm12C-08 PKLN 44-33846
Division of General Services Director John DeVierno rm6-105 PKLN 44-33814
Division of Grants and Contracts Management Director John P. Spain rm13C-20 PKLN. 44-34147
Division of Personnel Management Director Pauline O. Nordstrom rm12-95 PKLN 44-33408
Office of Communications and Public Affairs Director James C. Helsing rm6C-15 PKLN 44-33783
Office of Program Planning and Evaluation Director Dr Delbert M. Kole rm12C-26 PKLN 44-34564
Office of Program Coordination Director (Acting) Sidney C. Woolverton rm13C-26 PKLN 44-33706

NATIONAL INSTITUTE OF MENTAL HEALTH

Director Dr Bertram S. Brown rm17-99 PKLN 44-33673
Deputy Director Dr Thomas F. A. Plaut rm17-99 PKLN 44-33675
Executive Officer James E. Pittman rm17-102 PKLN 44-33877
Office of Mental Health Education and Staff Development Director Dr Saul Feldman rm233 Adelphi, MD 44-26100
Chief Executive Secretariat (Acting) Iris Gelberg rm17C-10 PKLN. 44-34597
Committee Management Officer Zelia M. Diggs rm11-101 PKLN 44-34333
EEO Officer Marjorie N. Coleman rm17C-16 PKLN 44-33769
Office of Program Support Director James E. Pittman rm17-102 PKLN 44-33877
Administrative Officer Roger H. Stang rm15-87 PKLN 44-33836
Budget Officer Percy E. Goody rm17C-08 PKLN 44-33703
Grants and Contracts Management Branch Chief Bruce L. Ringler rm7C-02 PKLN 44-33065
Office of Program Development and Analysis Director James W. Stockdill rm18-105 PKLN 44-33175
Administrative Officer Albert Muller, Jr rm18C-10 PKLN 44-33644
Program Analysis & Evaluation Branch Chief Dr Steven S. Sharfstein rm18-04 PKLN 44-33476
Program Planning Branch Chief Lorraine B. Torres rm18-101 PKLN 44-33175
Field Liaison Branch Chief Shallie B. Marshall rm17C-25 PKLN 44-31596

PHONE NUMBER

NATIONAL INSTITUTE OF MENTAL HEALTH—Continued

Division of Biometry and Epidemiology Director Dr Earl S. Pollack rm18C-26 PKLN 44-33648
Deputy Director Dr Earl S. Pollack rm18C-26 PKLN 44-33683
Administrative Officer Albert Muller Jr rm18C-10 PKLN. 44-33644
Applied Biometrics Research Branch Chief Irving D. Goldberg rm18C-18 PKLN 44-33364
Demography and Epidemiology Branch Chief Dr Earl S. Pollack rm18C-26 PKLN 44-33683
Statistical Program Development Branch Chief Cecil R. Wurster rm18C-26 PKLN. 44-33685
Survey and Reports Branch Chief Carl A. Taube rm18C-17 PKLN. 44-33343
Theoretical Statistics and Mathematics Branch Chief Dr Clifford S. Patlak rm1D-26 NIH36 49-62586
Center for Epidemiologic Studies Chief Ben Z. Locke (Acting) rm10C-09 PKLN 44-33774
Division of Extramural Research Programs Director Dr Louis Wienckowski rm10-105 PKLN 44-33563
Deputy Director Dr Lyle W. Bivens rm10-105 PKLN 44-33563
Research Scientist Development Section Chief Dr Mary Haworth rm9C-24 PKLN 44-34347
Small Grants Section Chief Dr Stephanie B. Stolz rm10C-14 PKLN 44-34337
Administrative Officer (vacant) rm10-99 PKLN 44-33107
Behavioral Sciences Research Branch Chief Dr David Pearl rm10C-06 PKLN 44-33942
Clinical Research Branch Chief Dr Martin M. Katz rm10C-24 PKLN 44-34524
Center for Studies of Schizophrenia Chief Dr Loren R. Mosher rm10C-26 PKLN 44-34707
Applied Research Branch Chief Edwin J. Flynn rm10-104 PKLN 44-33566
Psychopharmacology Research Branch Chief Dr Jerome Levine rm9-105 PKLN 44-33524
Division of Manpower and Training Programs Director Dr William H. Denham rm8-101 PKLN 44-34257
Deputy Director Dr Rhetaugh G. Dumas rm8-101 PKLN. 44-34257
Associate Director for Research Training Dr Fred Emaldjian rm8-95 PKLN. 44-34136
Associate Director for Program Coordination Dr Sam Silverstein (Acting) rm8-95 PKLN 44-31277
Administrative Officer William J. Huber rm8-103 PKLN 44-33897
Paraprofessional Manpower Development Branch Chief Vernon James rm8C-06 PKLN 44-31333
Manpower and Analytic Studies Branch Chief Roger C. Robertson (Acting) rm9C-26 PKLN 44-32647
Psychiatry Education Branch Chief Dr James S. Eaton Jr rm8C-18 PKLN 44-32120
Psychiatric Nursing Education Branch Chief Dr M. Leah Gorman (Acting) rm9C-09 PKLN 44-34423
Psychology Education Branch Chief Dr Stanley Schneider rm9C-23 PKLN 44-33536
Social Work Education Branch Chief Dr Milton Wittman rm8C-26 PKLN 44-34187
Experimental and Special Projects Branch Chief Dr Ralph Simon rm8C-02 PKLN 44-33893
Continuing Education Branch Chief Dr Elizabeth Smith rm8C-22 PKLN. 44-34735
Mental Health Research Manpower Branch Chief Dr Fred Elmadjian (Acting) rm9C-18 PKLN 44-33857
Division of Mental Health Service Programs Director Dr Steven S. Sharfstein rm11C-26 PKLN 44-33606
Deputy Director Dr Samuel L. Buker rm11C-26 PKLN 44-33606
Associate Director Dr Harold H. Goldstein rm11C-06 PKLN 44-33623
Administrative Officer Gary L. Palsgrove rm11C-22 PKLN 44-34113
Community Mental Health Services Support Branch Chief Dr Richard B. Cravens rm11C-06 PKLN 44-33623
Mental Health Services Development Branch Chief Dr Howard R. Davis rm11-94 PKLN 44-36165
Mental Health Care and Services Financing Branch Chief John L. Burton rm11-105 PKLN 44-33658
Mental Health Study Center (Acting) Chief Dr Stanley L. Greenspan 2340 University Blvd. E., Adelphi, MD 422-4044
Division of Special Mental Health Programs Director Dr Juan Ramos rm18-105 PKLN 44-33533
Deputy Director Dr George Weber (Acting) rm18-105 PKLN 44-33533
Administrative Officer Barbara Butler rm18-101 PKLN 44-33735

PHONE NUMBER

NATIONAL INSTITUTE OF MENTAL HEALTH—Continued

Center for Studies of Crime and Delinquency Chief Dr Saleem A. Shah rm18C-04 PKLN 44-33728
Center for Studies of Child and Family Mental Health Chief Joy Schulterbrand rm512 ROKWL . . 44-33556
Center for Minority Group MH Programs Chief Dr James Ralph rm7-105 PKLN 44-33724
Center for Studies of Metropolitan Problems Chief Dr Elliott Liebow rm15-99 PKLN 44-33373
Center for Studies of the Mental Health of the Aging Chief Dr Gene Cohen rm18-97 PKLN 44-33726
National Center for the Prevention and Control of Rape Chief Elizabeths Kutzke rm10C-03 PKLN 44-33533
Mental Health Disaster Assistance Section Chief Dr Calvin Frederick rm18-97 PKLN 44-34283
Division of Scientific and Public Information Director Dr Julius Segal rm15-105 PKLN 44-33600
Deputy Director Edwin M. Long, Jr rm15-105 PKLN 44-33600
Administrative Officer Joseph D. Reckley rm15-102 PKLN 44-34323
Mental Health Education Branch (Acting) Chief Dr. Jacquelyn Hall, Jr rm15C-17 PKLN 44-34536
Technical Services Branch Chief Arthur P. Cosing rm14-103 PKLN 44-34183
Graphic Services Section Chief William E. Bowman rm14-103 PKLN 44-34183
Audio-Visual Media Section Chief Arthur P. Cosing (Acting) rm14-102 PKLN 44-34183
Mental Health Studies and Reports Branch Chief Lorraine Bouthilet (Acting) rm15C-26 PKLN 44-34573
National Clearinghouse for Mental Health Information Chief Carrie Lee Rothgeb rm505 ROKWL . . 44-34517
Mental Health Information Systems Section Chief Carrie Lee Rothgeb (Acting) rm505 ROKWL . . 44-34517
Public Inquiries Section Chief Dorothy Waleski rm505 ROKWL 44-34515
Communication Center Chief Carrie Lee Rothgeb (Acting) rm15C-04 PKLN 44-34506
Mental Health Intramural Research Programs Director Dr John C Eberhart rm1A-05 NIH36 49-63501
Deputy Director Dr Robert A. Cohen rm3N-234 NIH10 49-61337
Associate Director for Program Management Hazel W. Rea rm1A-07 NIH36 49-64183
Assistant to Associate Director Alice M. Cohen rm1A-07 NIH36 49-66809
Information Office rm15C-04 PKLN 44-34536
Personnel Representative Margaret J. Braymer rm1B-06 NIH36 49-65337
Technical Development Section Chief Theodore R. Colburn rm2A-03 NIH36 49-64957
Division of Clinical and Behavioral Research Director Dr Robert A. Cohen rm3N-234 NIH10 49-61337
Director of Clinical Investigations Dr Robert A. Cohen rm3N-234 NIH10 49-61337
Administrative Officer Patrick G. Talmon rm3N-242 NIH10 49-64271
Clinical Care Chief Dr Harold A. Greenberg rm3N-238 NIH10 49-64588
Adult Psychiatry Branch Chief Dr William E. Bunney rm3N-212 NIH10 49-64805
Psychobiology Section Chief Dr Robert M. Post (Acting) rm3S-239 NIH10 49-66826
Neuropsychopharmacology Section Chief Dr William E. Bunney (Acting) rm3N-212 NIH10 . . 49-64805
Psychogenetics Section Chief Dr William E. Bunney (Acting) rm3N-212 NIH10 49-64805
Biochemistry Section Chief Dr William E. Bunney (Acting) rm3N-212 NIH10 49-64805
Laboratory of Developmental Psychology Chief Dr Marian R. Yarrow NIH15K 49-61091
Laboratory of Clinical Science Chief Dr Irwin J. Kopin rm2D-46 NIH10 49-65082
Pharmacology Section Chief Dr Julius Axelrod rm2D-47 NIH10 49-62639
Medicine Section Chief Dr Irwin J. Kopin rm2D-46 NIH10 49-65082
Psychiatry Section Chief Dr Frederick K. Goodwin rm4S-239 NIH10 49-65755
Clinical Neuropharmacology Section Chief Dr Dennis L. Murphy rm3S-229 NIH10 49-62757
Histopharmacology Section Chief Dr. David Jacobowitz rm2N-309 NIH10 49-61956
Experimental Therapuetics Section Chief Dr Michael H. Ebert (Acting) rm2S-243 NIH10 49-61891
Laboratory of Psychology and Psychopathology Chief Dr David Rosenthal rm2N-252 NIH10 49-64575
Neuropsychology Section Chief Dr H. Enger Rosvold rm1N-107 NIH9 49-65625

PHONE NUMBER

NATIONAL INSTITUTE OF MENTAL HEALTH—Continued

Laboratory of Socio-Environmental Studies Chief Dr Melvin L. Kohn rm3D-54 NIH10 49-63383
Division of Biological and Biochemical Research Director Dr John C. Eberhart (Acting) rm1A-05 NIH36 49-63501
Administrative Officer Alice M. Cohen (Acting) rm1A-07 NIH36 49-66809
Laboratory of Neurobiology Chief Dr Ichiji Tasaki rm1D-04 NIH36 49-64864
Laboratory of General and Comparative Biochemistry Chief Dr Giulio L. Cantoni rm3A-17 NIH36 . . 49-63241
Proteins Section Chief Dr Giulio L. Cantoni rm3A-17 NIH36 49-63241
Alkaloid Biosynthesis Section Chief Dr S. Harvey Mudd NIH32A 49-63528
Laboratory of Neurophysiology Chief Dr Edward B. Evarts rm2D-12 NIH10 49-61201
Laboratory of Neurochemistry Chief Dr Seymour D. Kaufman rm3D-30 NIH36 49-63579
Biophysical Chemistry Section Chief Dr David M. Neville rm3D-30 NIH36 49-64361
Laboratory of Cerebral Metabolism Chief Dr Louis Sokoloff rm1A-27 NIH36 49-61371
Developmental Neurochemistry Section Chief Dr Louis Sokoloff rm1A-27 NIH36 49-61371
Myelin Chemistry Section Chief Dr Marian W. Kies rm1A-27 NIH36 49-69901
Laboratory of Brain Evolution and Behavior Chief Dr Paul D. Maclean NIH Animal Center Bldg 110 Poolesville, MD 42-88308
Behavioral Systems Unit Chief Dr John B. Calhoun NIH Animal Center Bldg 112 Poolesville, MD 42-88220
Division of Special Mental Health Research Director Dr Richard J. Wyatt (Acting) rm565 WAWhite Bldg SEH 57-47570
Administrative Officer Carl C. Pergler rm563 WAWhite Bldg SEH 57-47558
Laboratory of Neuropharmacology Chief Dr G. R. Siggins (Acting) rm148 WAWhite Bldg SEH 57-47624
Cytochemical Pharmacology Section Chief Dr G. R. Siggins (Acting) rm148 WAWhite Bldg SEH. . 57-47624
Synapatic Pharmacology Section Chief Dr F. F. Weight rm154 WAWhite Bldg SEH 57-47627
Developmental Neurobiology Section Chief Dr Barry J. Hoffer rm113 WAWhite Bldg SEH 57-47627
Comparative Neurobiology Section Chief Dr George R. Siggins rm148 WAWhite Bldg SEH 57-47627
Laboratory of Clinical Psychopharmacology Chief Dr R. Wyatt rm535 WAWhite Bldg SEH 57-47572
Clinical Studies Section Chief Dr R. Wyatt (Acting) rm535 WAWhite Bldg SEH 57-47572
Psychopharmacology Section Chief Dr R. Wyatt rm535 WAWhite Bldg SEH 57-47572
Psychophsiology of Schizophrenia Section Chief Dr Thomas D. Reynolds rm534 WAWhite Bldg SEH 57-47651
Laboratory of Prechemical Pharmacology Chief Dr E. Costa rm100 WAWhite Bldg SEH 57-47161
Molecular Pharmacodynamics Section Chief Dr E. Costa (Acting) rm100 WAWhite Bldg SEH. . . . 57-47161
Biochemical Pharmacology Section Chief Dr Norton Neff rm120 WAWhite Bldg SEH 57-47560
Neuroendocrinology Section Chief Dr A. Guidotti (Acting) rm119 WAWhite Bldg SEH 57-47142
Saint Elizabeths Hospital Division of Clinical and Community Services
Saint Elizabeths Hospital Superintendent Dr Roger Peele (Acting) rm105 A Bldg 57-47167
Special Assistant Harold A. Thomas rm104 A Bldg 57-47034
Assistant to Superintendent Myrtle L. Istvan rm105 A Bldg 57-47167
Associate Superintendent for Psychiatry Dr Luther D. Robinson rm216 A Bldg 57-47168
Associate Deputy Equal Employment Officer Louis Joseph 57-47430
Legal Assistant Colleen Kollar Kotelly 57-47270
Community Mental Health Center Director Vivian Smith (Acting). 57-47083
East Side Division Dr Alan E. Rainess 57-47328
Forensic Programs Division Director Dr William H. Dobbs 57-47461
Godding Division Director Dr Leon Konchegul 57-47220

PHONE NUMBER

NATIONAL INSTITUTE OF MENTAL HEALTH—Continued

Haydon Division Director Dr Rafael Parlade (Acting) 574-7243
Mental Health Program for the Deaf Branch Chief Dr Doris Dickens 574-7218
Nichols Division Director Dr Rafael J. Parlade (Acting) 574-7111
O'Malley Division Director Dr Michael S. Roath 574-7413
Overholser Training and Research Division Director Dr Daniel D Cowell 574-7250
Non-Medical Training Branch Associate Director 574-7315
Psychiatry Training Branch Associate Director Dr Daniel D. Cowell 574-7250
Medical Student Program Chief Dr Martin Giller 574-7247
Research Branch Associate Director Dr Harold Weiner (Acting) 574-7249
Richardson Division Director Dr Julian Jurand 574-7454
William A. White Division Director Thomas D. Reynolds 574-7651
Medical Surgical Support Programs Associate Director Dr William H. Whitmore, Jr 574-7030
Medicine and Surgery Branch Chief Dr Eleanor L. Makel 574-7002
Laboratory Branch Chief Dr James Soloman 574-7324
Environmental Health Services Branch Chief F. Gene Headley 574-7512
Associate Director for Nursing Charlotte E. Olson 574-7162
Deputy Assistant Associate Director for Nursing Eunice Smith 574-7162
Associate Director for Psychology Dr Eugene Stammeyer 574-7359
Associate Director for Social Service Curtis L. Hester 574-7350
Deputy Associate Director for Social Service Arthur E. Scarpelli 574-7538
Associate Director for Program Planning & Analysis James H. Reed 574-7183
Office of Quality Assurance Chief Dr Marshall Fitz 574-7586
Safety Section Chief Arthur R. Cammarano 574-7602
Division of Clinical Support Programs Director Dr Julie C. Ponquinette (Acting) rm109 A Bldg 574-7360
Blometrics Branch Chief Stephen F. Slimmes 574-7330
Catholic Services Section Chief Rev Joseph A. O'Brien 574-7038
Central Admission Service Chief Dr Prescott Holt (Acting) 574-7288
Dance Therapy Section Chief Ann F. Lohn 574-7321
Health Sciences Library Librarian Lawrence Moore 574-7274
Jewish Services Section Chief Rabbi Jerome Lipnick 574-7037
Medical Records Branch Chief Aurora A. Constantino 574-7271
Protestant Services Section Chief Rev Clark S. Aist 574-7036
Psychodrama Section Chief James Enneis 574-7664
Rehabilitation Branch Chief James R. Hean 574-7533
Occupational Therapy Section Chief Rosabelle French 574-7522
Recreational Therapy Section Chief Anne K. Bushart 574-7445
Speech Pathology and Audiology Branch Chief Dr Mary D. Rastatter 574-7374
Volunteer Services Branch Chief Virginia Grabill (Acting) 574-7446
Division of Administration Executive Officer Earl W. Shelly (Acting) 574-7276
Assistant Executive Officer Thomas F. Williams (Acting) 574-7176
Budget Branch Chief James J. O'Donnell 574-7678
Business Management Branch Chief Thomas F. Williams (Acting) 574-7176
Administrative Services Section Chief Louis S. Marcel 574-7460
Audio-Visual Section Chief James Enneis (Acting) 574-7774
Dietary Section Chief Dorothy L. Fry 574-7040
Finance Section Chief John Finzel 574-7331

PHONE NUMBER

NATIONAL INSTITUTE OF MENTAL HEALTH—Continued

Housekeeping Section Chief George P. Garrett 574-7141
Management Analysis Section Chief E. M. Murray (Acting). 574-7353
Procurement Section Chief Roger Schwartz 574-7466
Property Section Chief Roderick Bell 574-7323
Registrar Section Chief William T. Wiant (Acting). 574-7447
Security Section Chief Ralph L. Stines 574-7110
Maintenance and Industrial Services Branch Chief A. Richard Stirni 574-7346
Construction Section Chief Alexander M. Yourshaw 574-7574
Electrical Section Chief William G. Michels 574-7518
Garage Section Chief William Ronald A. Valliere (Acting) 574-7528
Grounds Section Chief Lawrence Whitney 574-7526
Laundry Section Chief Leroy F. Van Horn 574-7515
Mechanical Section Chief Eugene Wong (Acting) 574-7523
Personnel Branch Chief Virginia G. Cady (Acting) 574-7130

NATIONAL INSTITUTE ON ALCOHOL ABUSE AND ALCOHOLISM

Director Dr Ernest P. Noble rm16-105 PKLN 44-33885
Deputy Director Dr Irving Wolf (Acting) rm16-105 PKLN 44-33851
Associate Director for Program Management Martin K. Trusty rm16-105 PKLN 44-34373
Deputy Associate Director for Program Management Stephen Nieberding rm16C-17 PKLN 44-32957
Associate Director for Program Development and Analysis Leland Towie rm16C-02 PKLN 44-32953
Associate Director for Public Affairs Harry C. Bell rm6C-15 PKLN 44-33306
Associate Director for Program Coordination Lisa Weil rm16C-06 PKLN 44-33887
Assistant Director for Extramural Programs James F. Vaughn rm16C-10 PKLN 44-33888
EEO Officer Mae Culp rm6C-16 PKLN 44-35035
Office of Program Development and Analysis
Program Development and Planning Branch Chief Barry F. Montague (Acting) rm16C-03 PKLN 44-33864
Program Analysis and Evaluation Branch Chief Donald G. Patterson (Acting) rm16C-02 PKLN 44-33864
Office of Program Support
Administrative Officer Lorraine G. Shulman rm16C-17 PKLN 44-32955
Financial Management Branch Chief Steven Long rm16C-17 PKLN 44-32954
Contracts Management Branch Chief William Giller rm16C-21 PKLN 44-31191
Grants Management Branch Chief David G. Orchard rm16-86 PKLN 44-34703
Division of Special Treatment and Rehabilitation Programs Director Dr Lois C. Chatham rm14C-26 PKLN 44-32070
Deputy Director John A. Noble rm14C-26 PKLN 44-32071
Occupational Alcoholism Branch Chief Donald Godwin rm14C-20 PKLN 44-31273
Special Projects Branch Chief Gilbert Shaw rm14C-26 PKLN 44-32080
Division of Resource Development Director Dr Irving Wolf rm16C-10 PKLN. 44-34375
State Assistance Branch Chief William C. Reeder rm14C-10 PKLN 44-32570
Training Branch Chief Dr Leonard Mitnick rm16C-26 PKLN 44-31056
National Center for Alcohol Education Chief Dr Ellen Ferris rm16C-26 PKLN 44-31056
Division of Prevention Director Lois Whitley (Acting) rm16C-20 PKLN 44-34733
Community Prevention Branch Chief Robert Davis rm16C-26 PKLN 44-32550
Youth Education Branch Chief Judith Katz rm16C-26 PKLN 44-33029

PHONE NUMBER

NATIONAL INSTITUTE ON ALCOHOL ABUSE AND ALCOHOLISM—Continued

National Clearinghouse for Alcohol Information Theresa Bellicha rm16C-10 PKLN 44-33860
Division of Research
Extramural Research Branch Chief Albert Pawlowski rm6C-03 PKLN 44-34223
Laboratory of Alcohol Research Chief Richard L. Veech rm493 WAWhite Bldg SEH 57-47530

NATIONAL INSTITUTE ON DRUG ABUSE

Director Dr Robert L. DuPont rm800 ROKWL 44-36480
Deputy Director Karst J. Besteman rm800 ROCKWL 44-36480
Executive Officer John M. Proctor rm810 ROKWL 44-36487
Deputy Executive Officer Fred C. Norton rm810 ROKWL 44-36487
Office of Program Development and Analysis Director Dr John C. Scanlon rm876 ROKWL 44-36733
Deputy Director Dr Richard A. Lindblad rm876 ROKWL 44-36695
Office of Program Support Director John M. Proctor rm810 ROKWL 44-36487
Management Services Branch Chief La Forest Faulkner rm832 ROKWL 44-34577
Financial Management Branch Chief (vacant) rm822 ROKWL 44-36627
Contracts Management Branch Chief David Charlton rm209 ROKWL. 44-36683
Grants Management Branch Chief Desmond McLearen rm854 ROKWL 44-36710
Division of Community Assistance Director Robert S. Robertson (Acting) rm700 ROKWL 44-32688
Deputy Director (vacant) rm700 ROKWL. 44-36780
State and Local Services Branch Chief Paul Curtis rm764 ROKWL 44-36593
Division of Scientific and Program Information Director Dr William H. Spillane rm108 ROKWL 44-36504
Deputy Director (vacant) rm108 ROKWL. 44-36504
National Clearinghouse for Drug Abuse Information Chief Susan Lachter (Acting) rm110 ROKWL . . 44-36500
Systems Branch Chief John Fahs rm108 ROKWL 44-36687
Program and Management Information Branch Chief Edgar Adams rm103 ROKWL 44-36483
Division of Research Director Dr William Pollin rm600 ROKWL 44-31887
Deputy Director Dr Richard Belleville rm600 ROKWL 44-31887
Behavioral and Social Sciences Branch Chief Dr Louise Richards rm602 ROKWL. 44-31514
Biomedical Research Branch Chief Dr Stephen Szara rm664 ROKWL 44-36300
Experimental Therapeutics Branch Chief Dr Pierre Renault rm668 ROKWL 44-32094
Division of Resource Development Director Dr Laurence T. Carroll (Acting) rm652 ROKWL 44-36697
Deputy Director (vacant) rm652 ROKWL 44-36697
Services Research Branch Chief Dr Barry S. Brown (Acting) rm628 ROKWL 44-31243
Manpower and Training Branch Chief Dr Lonnie E. Mitchell rm640 ROKWL 44-36720
Forecasting Branch Chief Dr Philip Person rm618 ROKWL 44-34100
Prevention Branch Chief Dr John Olsen rm752 ROKWL 44-32450

PUBLIC HEALTH SERVICE

CENTER FOR DISEASE CONTROL

Atlanta, Ga. 30333 Telephone: (404) 633-3311*

PHONE NUMBER

OFFICE OF THE CENTER DIRECTOR

Director Dr. William H. Foege Atlanta Ga rm2104 Bg 1 . . . . . FTS-236-3291
Deputy Director William C. Watson Jr Atlanta Ga rm2104 Bg 1 . . . . . FTS-236-3294
Assistant Director for Program Dr H. Bruce Dull Atlanta Ga rm2118 Bg 1 . . . . . FTS-236-3701
Associate Director Dr Johannes Stuart Washington Office rm8-65 PKLN FTS-443-2610
Special Assistant to the Associate Director Robert L. Foster Washington Office rm8-65 PKLN FTS-443-2610
Special Assistant to the Associate Director Larry W. Sparks Washington Office rm731-G2 HEWSP. . . FTS-245-8598
Executive Officer James D. Bloom Atlanta Ga rm2011 Bg 1. . . . . FTS-236-3258
Assistant Executive Officer Elvin R. Hilyer Atlanta Ga rm2017 Bg 1 . . . . . FTS-236-3257
Assistant to the Director for Field Activities B. H. Pedigo Atlanta Ga rm2118 Bg 1 . . . . . FTS-236-3703
Equal Employment Opportunity Officer Walter J. Guest Atlanta Ga rm2405 Bg 1 . . . . . FTS-236-3758
Legal Advisor to CDC Charles M. Gozonsky Atlanta Ga rmB43 Bg 1 . . . . . FTS-236-3428
Kidney Donor Activity Director Frederick S. Kingma Atlanta Ga rm10 Bg 14 . . . . . FTS-236-3143
Office of Biosafety Director Dr John H. Richardson Atlanta Ga rm232 Bg 4 . . . . . FTS-236-3883
Office of Information Director Donald A. Berreth Atlanta Ga rm2067 Bg 1 . . . . . FTS-236-3286
Office of International Services Director A. E. Najjar Atlanta Ga rm4017 Bg 1 . . . . . FTS-236-3336
Office of Program Planning and Evaluation Director Norman W. Axnick Atlanta Ga rm2035 Bg 1 . . . FTS-236-3243
Computer Systems Office Director Edward H. Smith Jr Atlanta Ga rm6035 Bg 1. . . . . FTS-236-3381
Engineering Services Office Director Ira T. Layfield Atlanta Ga rm110 Bg 11 . . . . . FTS-236-3214
Financial Management Office Director Claude F. Pickelsimer Jr Atlanta Ga rm200 255 PFY FTS-236-7731
General Services Office Director James C. Paine Atlanta Ga rmB122 Bg 1 . . . . . FTS-236-3121
CDC Library Director Mary A. Mills Atlanta Ga rm4007 Bg 1. . . . . FTS-236-3396
Management Analysis Office Director Sara S. Owens Atlanta Ga rm110 255 PFY. FTS-236-7723
Personnel Management Office Director Jimmy L. Pedigo Atlanta Ga rm1035 Bg 1 . . . . . FTS-236-3657
Procurement and Grants Office Director David K. Rowe Atlanta Ga rm300 255 PFY FTS-236-7711

BUREAU OF EPIDEMOLOGY
Director Dr Philip S. Brachman Atlanta Ga rm5009 Bg 1. . . . . FTS-236-3661
U.S. Quarantine Station Dulles International Airport Quarantine Division
Officer in Charge James P. Hess FTS-202-471-7673

BUREAU OF HEALTH EDUCATION
Director Horace G. Ogden Atlanta Ga Bg 14 . . . . . FTS-236-3112

BUREAU OF LABORATORIES
Director Dr Roslyn Q. Robinson Atlanta Ga rm1007 Bg 1 . . . . . FTS-236-3262

BUREAU OF SMALLPOX ERADICATION
Director Dr J. Michael Lane Atlanta Ga rm117 Bg 3 . . . . . FTS-236-3466

*Telephone switchboard number for Atlanta Headquarters. FTS numbers listed for individuals in the Atlanta area should be used, if available. Otherwise, use switchboard number: 404-633-3311

PHONE NUMBER

OFFICE OF THE CENTER DIRECTOR—Continued

BUREAU OF STATE SERVICES
Director Dr J. Donald Millar Atlanta Ga rm2047 Bg 1 . . . . . FTS-236-3771

BUREAU OF TRAINING
Director Dr Winthrop N. Davey Atlanta Ga rm408 PFY FTS-236-7772

BUREAU OF TROPICAL DISEASES
Director Dr Robert L. Kaiser Atlanta Ga rm6007 Bg 1 . . . . . FTS-236-3401

NATIONAL INSTITUTE FOR OCCUPATIONAL SAFETY AND HEALTH

Director Dr John F. Finklea rm8-05 PKLN 44-31530
Deputy Director Edward J. Baier rm8-05 PKLN 44-31530
Executive Officer Anthony M. Scardaci rm8-05 PKLN 44-36268
Associate Director for Cincinnati Operations (vacant) Cincinnati Ohio FTS-684-8202
Public Information Officer Jack F. Hardesty rm8-20 PKLN 44-32140
Legislative Officer Sharon L. Morris rm8-20 PKLN 44-32140
Professional Development Officer Richard E. Gallagher rm8-05 PKLN 44-35026
Equal Employment Opportunity Officer Margaret I. Bell rm8-11 PKLN 44-33913
Regulations Assistant Mary Hough rm8-15 PKLN 44-33745
Director Office of Administrative and Management Services Anthony M. Scardaci rm8-05 PKLN 44-36268
Deputy Director Fred G. Dense rm8-11 PKLN 44-36268
Administrative Services Branch Rockville Chief Marjorie M. Cramer rm8-21 PKLN 44-31646
Administrative Services Branch Cincinnati Chief Elmer C. Rohmiller Cincinnati Ohio FTS-684-8236
Administrative Services Branch Morgantown Chief (vacant) FTS-923-7126
Financial Management Branch Chief Dorsey W. Boyd rm8A-08 PKLN 44-31518
Management Systems Branch Chief Peter Y. Bengtson rm8-30 PKLN 44-34364
Procurement and Grants Management Branch Chief Leo A. Sanders rm8-31 PKLN 44-33440
Director Office of Program Planning and Evaluation Ronald F. Coene rm8A-07 PKLN 44-34364
Planning and Program Development Branch Chief John K. Bainbridge rm8A-11 PKLN 44-34364
Evaluation and Control Branch Chief Kenneth B. Kolsky rm8A-07 PKLN 44-34364
Director Office of Extramural Coordination and Special Projects Dr Kenneth Bridbord rm8-47 PKLN . 44-36437
Deputy Director William A. Felsing rm8-47 PKLN 44-36437
Regional Operations Branch Chief Dr Gordon O. Nifong rm8-47 PKLN 44-35010
Grants Administration and Review Branch Chief Dr Benjamin H. Bruckner rm8-63 PKLN 44-34493
Technical Evaluation and Review Branch Chief Nelson A. Leidel rm8-48 PKLN 44-33843
Division of Respiratory Disease Studies Morgantown West Virginia Director Dr James A. Merchant FTS-923-7474
Epidemiological Investigations Branch Chief Robert B. Reger Morgantown FTS-923-7476
Environmental Investigations Branch Chief William L. Wagner Morgantown FTS-923-7421
Clinical Investigations Branch Chief Dr Brian A. Boehlecke Morgantown FTS-923-7755
Laboratory Investigations Branch Chief Dr Geoffery Taylor Morgantown FTS-923-7474
Examination Processing Branch Chief Harlan E. Amandus Morgantown FTS-923-7301
Division of Safety Research Director (vacant) Morgantown FTS-923-7595
Safety Surveillance Branch Chief James H. Cavender Morgantown FTS-923-7595
Accident and Injury Epidemiology Branch Chief (vacant) Morgantown FTS-923-7595
Standards and Consultation Branch Chief (vacant) Morgantown FTS-923-7595

PHONE NUMBER

NATIONAL INSTITUTE FOR OCCUPATIONAL SAFETY AND HEALTH—Continued

Testing and Certification Branch Chief Robert H. Schutz Morgantown FTS-923-7331
Division of Criteria Documentation and Standards Development Director Vernon E. Rose rm8A55 PKLN 44-33680
Associate Director for Operations John A. Cofrancesco rm8A-53 PKLN 44-33680
Criteria Development Branch Chief Dr Irwin P. Baumel rm8A-45 PKLN 44-35290
Priorities and Research Analysis Branch Chief Dr Norbert P. Page rm8A-30 PKLN 44-32100
Division of Surveillance Hazard Evaluations and Field Studies Director Dr Bobby F. Craft Cincinnati Ohio FTS-684-2427
Deputy Director Philip J. Bierbaum Cincinnati Ohio FTS-684-2422
Operations Management Officer Sutton F. Kay Cincinnati Ohio FTS-684-3616
Hazard Evaluations and Technical Assistance Branch Chief (vacant) Cincinnati Ohio FTS-684-2176
Industrywide Studies Branch Chief (vacant) Cincinnati Ohio FTS-684-2327
Surveillance Branch Chief (vacant) Cincinnati Ohio FTS-684-2422
Support Services Branch Chief Dr Charles Xintaras Cincinnati Ohio FTS-684-4244
Division of Technical Services Director Marshall E. LaNier Cincinnati Ohio FTS-684-8302
Deputy Director Alphonse Schaplowsky Cincinnati Ohio FTS-684-8302
Statistical Services Branch Chief Kenneth A. Busch Cincinnati Ohio FTS-684-8306
Occupational Safety and Health Programs Branch Chief (vacant) Cincinnati Ohio FTS-684-8311
Clearinghouse for Occupational Safety and Health Information Chief (vacant) Cincinnati Ohio FTS-684-8326
Technical Information Development Branch Chief Gerald J. Karches Cincinnati Ohio FTS-684-8314
Division of Biomedical and Behavioral Science Director Dr Elliott S. Harris Cincinnati Ohio. FTS-684-8465
Deputy Director William D. Kelley Cincinnati Ohio FTS-684-8462
Behavioral and Motivational Factors Branch Chief Dr Alexander Cohen Cincinnati Ohio . . . FTS-684-8291
Physiology and Ergonomics Branch Chief Dr Francis N. Dukes-Dobos Cincinnati Ohio FTS-684-8469
Experimental Toxicology Branch Chief (vacant) Cincinnati Ohio FTS-684-8392
Biological Support Branch Chief Dr William D. Wagner Cincinnati Ohio FTS-684-8433
Physical Agents Effects Branch Chief Dr Wordie H. Parr Cincinnati Ohio FTS-684-8483
Division of Physical Sciences and Engineering Director Walter A. Haag Cincinnati Ohio FTS-684-4321
Deputy Director (vacant) Cincinnati Ohio. FTS-684-4321
Control Technology Research Branch Chief John T. Talty Cincinnati Ohio FTS-684-4221
Measurement Support Branch Chief Robert L. Larkin Cincinnati Ohio. FTS-684-2653
Measurement Research Branch Chief John V. Crable Cincinnati Ohio. FTS-684-3545
Division of Training and Manpower Development Director Dr Alan D. Stevens Cincinnati Ohio. . . FTS-684-8221
Deputy Director James S. Ferguson Cincinnati Ohio. FTS-684-8222
Direct Training Branch Chief Edward D. Leininger Cincinnati Ohio FTS-684-8225
Curriculum Development Branch Chief Dr Thomas C. Purcell Cincinnati Ohio. FTS-684-8232
Educational Resource Development Branch Chief Robert B. Weidner Cincinnati Ohio FTS-684-8240

PUBLIC HEALTH SERVICE

FOOD AND DRUG ADMINISTRATION

PHONE NUMBER

OFFICE OF THE COMMISSIONER

Commissioner of Food and Drugs Donald Kennedy PhD rm14-88 PKLN 44-32410
Deputy Commissioner Sherwin Gardner rm14-65 PKLN 44-32400
Special Assistant to the Commissioner Kay Hamric rm14-88 PKLN 44-32410
Executive Secretariat Curtis D. Noah rm14-85 PKLN 44-33900
Administrative Law Judge Daniel J. Davidson rm9-65 PKLN 44-35315
Equal Employment Opportunity Officer Marshall Ford (Acting) rm16-55 PKLN 44-33310
Federal Women's Program Coordinator Henrietta S. Candea rm16-55 PKLN 44-33310
Spanish Speaking Coordinator David L. Duarte rm16-55 PKLN 44-33310
EEO Specialist-Investigator Marshall Ford rm16-55 PKLN 44-33310
Office of Legislative Services Robert C. Wetherell rm15-55 PKLN 44-33793
Deputy Director Henry H. Dausch rm15-55 PKLN 44-33793
Controlled Correspondence Services LaVerne Books rm15-47 PKLN 44-33793
Legislative Services Robert Steeves rm15-23 PKLN 44-33150
Associate Commissioner for Medical Affairs John Jennings MD rm14-82 PKLN 44-34124
Deputy Associate Commissioner Mark Novitch MD rm14-82 PKLN 44-34124
Supervisory Consumer Safety Officer Richard A. Anderson rm14-82 PKLN 44-34124
Associate Commissioner for Compliance Joseph P. Hile rm14-63 PKLN 44-31594
Deputy Associate Commissioner William F. Randolph rm14-60 PKLN 44-33283
Special Assistant to Associate Commissioner William L. Jackson rm4-62 PKLN 44-31813
Director, Industry and Government Relations Staff Nathaniel Geary rm15-48 PKLN 44-31583
Director, Compliance Regulations and Policy Staff Ronald Wylie rm15-11 PKLN 44-33480
Deputy Director Richard T. Hunt rm15-11 PKLN 44-33480
Federal Register Writer John A. Richards rm15-12 PKLN 44-32994
Director, Compliance Coordination and Policy Staff Thomas W. Brown rm15-05 PKLN 44-33470
Scientific Coordinator John R. Wessel rm15-05 PKLN 44-33470
Director, Regulatory Management Staff Mervin H. Shumate rm15A-12 PKLN 44-31745
Public Records and Document Center William Jackson rm4-62 PKLN 44-36311
Hearing Clerk Jennie Peterson rm4-65 PKLN 44-31753
Director, International Affairs Staff L. R. Shelton Jr rm15-36 PKLN 44-34480
Medical Officer J. R. Weinroth MD rm15-36 PKLN 44-34480
Coordinator for International Visitors Program (vacant) rm15-36 PKLN 44-34480
Director, Medical Products Quality Assurance Staff Francis J. Falherty rm16B-10 PKLN 44-34650
Associate Commissioner for Science Richard R. Bates MD rm14-57 PKLN 44-33216
Deputy Associate Commissioner Robert L. Elder ScD rm14-57 PKLN 44-31587
Administrative Officer Polly S. Wagner rm14-57 PKLN 44-32737
Committee Management Officer Richard L. Schmidt rm7-77 PKLN 44-32765
Director, Environmental Impact Staff Kenneth E. Taylor DVM rm7-62 PKLN 44-34500
Deputy Director Buzz L. Hoffman PhD rm7-62 PKLN 44-34500
Environmental Scientist David S. Klauder Phd rm7-62 PKLN 44-34500
Director, Extramural Research Staff Robert A. Littleford PhD rm7-74 PKLN 44-34463
Assistant to the Director Thelma J. O'Connell rm7-74 PKLN 44-31357
Director, Scientific Liaison and Intelligence Staff Constantine Zervos PhD rm7-83 PKLN 44-32978
Science Advisor (Microbiology) Rosa M. Gryder PhD rm7-83 PKLN 44-34490
Science Advisor (Chemistry) Jeffrey A. Staffa PhD rm7-83 PKLN 44-32978

PHONE NUMBER

OFFICE OF THE COMMISSIONER—Continued

Science Advisor (Physics) Irvin M. Asher PhD rm7-79 PKLN 44-34490
Methods Research Coordinator Luther G. Ensminger rm3848 FB-8 24-51191
PI 480 Research Coordinator Barbara H. Van Schoick rm7-62 PKLN 44-34500
Associate Commissioner for Administration Gerald F. Meyer rm14-72 PKLN 44-33370
Deputy Associate Commissioner for Administration John P. Patterson rm14-72 PKLN 44-33370
Special Assistant to Associate Commissioner Conrad Horn rm14-72 PKLN 44-31565
Executive Officer Gerry Elder (Acting) rm14-90 PKLN 44-33206
Deputy Equal Employment Opportunity Officer Philip V. Rushing rm4C-20 PKLN 44-32936
Operation Planning Staff Paul Coppinger rm11-67 PKLN 44-34116
Policy Management Staff J. Donald Henson rm10-90 PKLN 44-31536
Parklawn Computer Center Thomas E. Reddin rm2A-53 PKLN 44-32374
Administrative Officer Quentin Remein rm2A-53 PKLN 44-32406
Policy and Planning Staff David R. Hamrick rm15A-55 PKLN 44-34856
Division of Advanced Applications Development Donald E. Eisenhart rm2A-45 PKLN 44-32416
Financial Systems Branch Henry P. Pykosh rm2A-45 PKLN 44-36833
Management Applications Branch Martin D. Levy rm2A-45 PKLN 44-36833
Data Base Systems Branch Harry A. Fujiwara rm2A-53 PKLN 44-36837
Division of Computing Services H. Michael Gargano rm2B-40 PKLN 44-32787
Computer Operations Branch Donald J. Darnell rm2B-70 PKLN 44-34253
Operations Section (vacant) rm2B-70 PKLN 44-33244
Production Control Section Paul N. Beatty rm2B-70 PKLN 44-34253
Operations Services Branch Grace M. Bardine rm2B-40 PKLN 44-32786
Customer Service Branch Josef S. Saidman rm2B-40 PKLN 44-35187
Division of Systems and Network Management John M. Dolan rm2B-40 PKLN 44-32426
Systems Programming Branch Daniel E. Boyle rm2B-40 PKLN 44-32426
Applications Support Branch Harvey E. Walters rm2B-40 PKLN 44-32426
Network Management Branch Amen J. Hillow rm2B-40 PKLN 44-34247
Division of Financial Management Ronald G. Chesemore rm11-61 PKLN 44-33260
Deputy Director Donald F. Brown rm11-61 PKLN 44-33260
Staff Assistant James H. Shipp rm11-61 PKLN 44-33260
Accounting Branch Harold R. Heiser rm11-83 PKLN 44-31766
Budget Formulation and Presentation Branch William L. West rm11-68 PKLN 44-33270
Budget Execution and Control Branch Patricia A. Bianchi rm11-68 PKLN 44-33270
Division of Management Services L. A. Cusick rm5C-04 PKLN 44-34470
Deputy Director (vacant) rm5C-04 PKLN 44-34470
Administrative Officer Jake Woodard rm5C-04 PKLN 44-34470
Administrative Services Branch E. A. Sturgis Hiller Jr rm4C-03 PKLN 44-33110
Services Analyst Mary B. Tucker rm4C-14 PKLN 44-33110
Administrative Officer Jan Clark rm4C-03 PKLN 44-33110
ASB Liaison Officer (FB-8) Gladys Miller rmB-002 FB-8 24-51137
FDA Printing Officer L. Winifred Thomas rm4C-03 PKLN 44-33110
Services Management Section Lewis F. Bigelow rm4C-21 PKLN 44-33253
FDA Directory and Information Control Center Lewis F. Bigelow rm4C-13 PKLN . . . 44-31544
Microform Management Section Calvin Daniels rm5C-09 PKLN 44-34084
Telecommunications Management Section Jack W. Gibson rm4C-07 PKLN 44-34450
Records Section Gettie Harvell rm4C-04 PKLN 44-31667
Records Control Unit Gladys Massey rm4C-04 PKLN 44-31667

PHONE NUMBER

OFFICE OF THE COMMISSIONER—Continued

Classification Unit Carrie Russell rm4C-04 PKLN 44-31669
Office Services Section Robert Smith (Acting) rmB-002 FB-8 24-51137
Assistant Chief Robert Smith rmB-002 FB-8 24-51137
Message Center Nancy Harley rmB-018A FB-8 24-51214
Duplicating Unit Shirley Steptoe rmB-305 FB-8 24-51329
Mail Processing Unit M. Elder rmB-018 FB-8 24-59626
Procurement Property & Facilities Management B. McDaniel rm5C-26 PKLN 44-36204
Space Management Henry S. Marcantonio rm4C-25 PKLN 44-34430
SPAL Maintenance Unit Anthony Fusco Jr SPAL 96-39288
Metropolitan Facilities Unit Robert Payne rm1811 FB-8 24-51043
Engineering Planning Section S. Epstein rm4C-22 PKLN 44-34440
Management Methods Branch Norman E. Shipp rm206 CHAP 44-34055
Correspondence Management Agnes L. Slavich rm217 CHAP 44-34055
Directives Management Helen N. Winkle rm205 CHAP 44-34055
Forms Management Therese O. Schneider rm202 CHAP 44-34055
Records Management Joseph S. Reiff rm204 CHAP 44-34055
Reports Management (OMB Reports Clearance) Paula G. Bourkland rm205 CHAP . . . 44-34055
FDA Employee Suggestion Program Robert C. Rankin rm204 CHAP 44-34055
Personal Property Management Section Thomas W. Miller rm5C-25 PKLN 44-34510
Supply Distribution Unit Robert J. Burns rmSB-468 FB-8 24-51367
Procurement Section Charles L. Agnor rm5C-20 PKLN 44-33250
Procurement Section Edward Coles rm5C-20 PKLN 44-33250
Technical Services Branch Domenick B. Summa rm4-99 PKLN 44-32354
Division of Management Systems and Policy Robert A. Bell rm9-61 PKLN 44-33290
Systems Management Branch Thomas McNair rm9-71 PKLN 44-32312
Management Surveys Branch Micheal Brannon rm9-89 PKLN 44-34065
Organization Planning Branch Barbara Porterfield rm9-77 PKLN 44-34976
Management Engineering Branch William Russo rm207 CHAP 44-33300
Division of Personnel Management Mary McBride (Acting) rm4B-22 PKLN 44-32234
FB-8 Operations Branch Earl Sneed (Acting) rm1825 FB-8 24-51441
Employee Relations Dorothy McGovern rm1825 FB-8 24-51441
Position Classification Richard Burke rm1825 FB-8 24-53095
Staffing/Employment Carolyn Boswell rm1825 FB-8 24-51441
Training Clara Lee rm1825 FB-8 24-53095
Transactions (vacant) rm1825 FB-8 24-51015
Upward Mobility Vincent Brown rm1825 FB-8 24-53095
Operations Branch #1 (BMDDP, BRH, EDRO, OC, OA, PCC) Estina Williams (Acting) rm4B-32 PKLN 44-34003
Operations Branch #2 (BB, BD, BVM) Frank Mischou (Acting) rm4B-44 PKLN 44-35490
Operational Policy Branch Donald Owen (Acting) rm332 CHAP 44-33720
Special Programs Branch Ralph Holdsworth (Acting) rm218 CHAP 44-31806
FDA Safety Officer N. Ralph Craig rm212 CHAP 44-34200
Division of Contracts and Grants Management James L. Tidmore rm5B-44 PKLN 44-36890
Deputy Director Donald N. Broome rm5B-44 PKLN 44-36890
Policy and Evaluation Staff George E. Berry rm5B-44 PKLN 44-36890
Negotiated Contracts Branch James L. Tidmore rm5B-37 PKLN 44-34460

PHONE NUMBER

OFFICE OF THE COMMISSIONER—Continued

Grants Management Branch Robert W. Inches (Acting) rm5B-45 PKLN 44-36170
Assistant Commissioner for Planning and Evaluation Gerald L. Barkdoll rm14-66 PKLN 44-34230
Deputy Assistant Commissioner John W. McCutcheon rm14-66 PKLN 44-34230
Special Assistant to Assistant Commissioner Edward R. Larkin rm14-66 PKLN 44-36464
Statistical Consultant (vacant) . . . . . .
Evaluation Staff Billy Don Weaver rm14-66 PKLN 44-34075
Program Evaluation Group John T. Edgar rm15-74 PKLN 44-33160
Evaluations Studies Group Timothy Hegarty rm15-74 PKLN 44-36250
Economic Analysis Group Gail E. Updegraff PhD rm15-74 PKLN 44-36250
Planning and Management Communications Staff Kenneth T. Durham rm8-82 PKLN 44-31527
Assistant to the Director John W. Craig rm10-83 PKLN 44-33160
Planning Group Douglas L. Sporn rm8-82 PKLN 44-33160
Program Information Analysis Group Raymond C. Penry rm8-82 PKLN 44-31527
Special Studies Staff Carmin A. Soviero rm15-82 PKLN 44-33240
Consumer Safety Statistics Staff Evelyn Gordon PhD rm15-67 PKLN 44-34192
Survey and Study Group Evelyn Gordon PhD (Acting) rm15-67 PKLN 44-34192
Library and Statistical Group Evelyn Gordon PhD (Acting) rm15-67 PKLN 44-34192
Medical Data Systems Staff Walter A. Goetz rm15-59 PKLN 44-31837
Program Development Group Raymond C. Grant rm15-59 PKLN 44-31837
Program Operations Group Adolph Horer rm10-85 PKLN 44-31837
Assistant Commissioner for Public Affairs John T. Walden rm15B-42 PKLN 44-34177
Deputy Assistant Commissioner for Public Affairs Wayne L. Pines rm15B-42 PKLN 44-33285
Administrative Officer Mary K. Waters rm15B-42 PKLN 44-34177
Publications Staff Ellis Rottman rm15B-18 PKLN 44-33220
Press Relations Staff (Parklawn) Wayne L. Pines rm15B-42 PKLN 44-33285
Press Relations Staff (FB-8) Emil Corwin rm3807 FB-8 24-5114
Assistant Commissioner for Professional & Consumer Programs William V. Whitehorn MD rm15B-41 PKLN 44-31547
Administrative Officer Mary C. Ball rm15B-41 PKLN 44-32210
Consumer Affairs Staff R. Alexander Grant rm15B-41 PKLN 44-31547
Professional Programs Staff Alan Kaplan MD 44-35470
Consumer Inquiries Staff Ruth B. White rm15B-32 PKLN 44-33170
Drug Bulletin Eric W. Martin PhD rm15B-32 PKLN 44-33170
Executive Director of Regional Operations Donald C. HeaHon rm13-65 PKLN 44-36230
Deputy Executive Director Ronald T. Ottes rm13-65 PKLN 44-36230
Special Assistant to the Executive Director (vacant) rm13-65 PKLN 44-36230
Assistant Director for Program Management Mount L. Warren rm13-70 PKLN 44-31723
Supv. Education and Training Officer Richard Baldwin rm13-56 PKLN 44-33026
Management Studies Group Thomas C. Hooker rm12-74 PKLN 44-33130
Deputy Equal Employment Opportunity Edward C. Warren rm13-62 PKLN 44-34767
Division of Field Operations Anthony C. Celeste rm13-72 PKLN 44-34790
Special Assistant Thomas H. Kingsley rm13-72 PKLN 44-34792
Radiation Operations Staff Dr James W. Miller rm522 TW 44-34006
Consumer Affairs Coordinator Claudette T. Guilford rm12-75 PKLN 44-33340
Field Compliance Branch Merl J. Ryan rm15A-43 PKLN 44-31500
Field Investigations Branch Donald R. Martin rm15A-27 PKLN 44-33340

PHONE NUMBER

OFFICE OF THE COMMISSIONER—Continued

Compliance Policy Guides Unit (vacant) rm15A-38 PKLN 44-31500
Field Sciences Branch Hyman P. Eiduson rm13-86 PKLN 44-33320
Division of Planning and Analysis Herbert F. Klein (Acting) PKLN 44-32175
Program Planning and Review Branch Raymond K. Dawson rm13-77 PKLN 44-36240
Special Studies Branch Thomas C. Hendricks rm12-74 PKLN 44-33722
Systems Analysis Branch Floyd F. Cumberbatch rm12-66 PKLN 44-33316
Division of Federal State Relations Glenn W. Kilpatrick rm15A-07 PKLN 44-33360
State Services Branch Heinz G. Wilms rm 15A-19 PKLN 44-36200
Program Development Branch Robert A. Tucker rm15A-07 PKLN 44-33360

BUREAU OF DRUGS

Director J. Richard Crout MD rm13B-45 PKLN 44-32894
Deputy Director Carl M. Leventhal MD rm13B-45 PKLN 44-32894
Special Assistant to the Director and Deputy Director James C. Morrison rm13B-39 PKLN 44-34181
Equal Employment Opportunity Staff Irene G. Campbell rm8B-17 PKLN 44-36257
Office of Planning and Evaluation Richard A. Terselic rm13B-44 PKLN 44-34154
Deputy Director Charles F. Pyatt rm13B-08 PKLN 44-32544
Planning and Evaluation Branch Daniel L. Michels rm8-81 PKLN 44-31800
Program Planning Section Charles F. Gorton (Acting) rm13B-36 PKLN 44-33357
Program Evaluation Section Ray T. Zerby rm13B-36 PKLN 44-33357
Compliance Programs Branch Charles F. Pyatt rm13B-08 PKLN 44-32544
Compliance Programs Planning Section (vacant) rm 13B-08 PKLN 44-32544
Compliance Programs Evaluation Section (vacant) rm13B-08 PKLN 44-32544
Financial Operations and Resource Data Branch Sidney G. Johnson (Acting) rm13B-20 PKLN 44-33670
Extramural Programs Branch Winston R. DeMonsabert PhD (Acting) rm13B-44 PKLN 44-36788
Executive Officer Louis R. Stolcis rm11B-26 PKLN 44-33610
Assistant Executive Officer John M. Burton rm11B-26 PKLN 44-33610
Management Programs Branch Margaret Garrett rm11B-06 PKLN 44-33660
Committee Management Branch Frank H. Desmond Jr rm11B-06 PKLN 44-34090
Officer Services Branch A. Albert Kawamoto rm11B-05 PKLN 44-36414
Manpower Development and Utilization Branch (vacant) rm11B-26 PKLN 44-32200
Administrative Officer Mamie J. Domras rm11B-06 PKLN 44-34120
Assistant Director for Regulatory Affairs Mary A. McEniry rm13B-33 PKLN 44-33640
General Regulations Development Branch Philip L. Paquin rm13B-21 PKLN 44-35220
Precedent Regulations and Legislative Activities Branch Paul Fehnel rm13B-21 PKLN 44-36490
Administrative Compliance Branch Robert H. Hahn rm13B-04 PKLN 44-33650
Advisory Opinions Branch Ross S. Laderman rm13B-05 PKLN 44-31016
Associate Director for New Drug Evaluation Marion J. Finkel MD rm14B-45 PKLN 44-34330
Deputy Associate Director (Medical) (vacant) rm14B-45 PKLN 44-34330
Deputy Associate Director (Scientific) Jerome A. Halperin rm14B-45 PKLN 44-36062
Assistant Associate Director (Pharmacology) William D'Aguanno PhD rm14B-45 PKLN 44-34330
Assistant Associate Director (Chemistry) Charles Kumkumian PhD rm14B-45 PKLN 44-34330
Assistant to Associate Director John Purvis rm14B-45 PKLN 44-34330
Assistant to Associate Director Martha M. Freeman MD rm14B-45 PKLN 44-34330

PHONE NUMBER

BUREAU OF DRUGS—Continued

Assistant to Associate Director Vincent J. Gagliardi MD rm14B-45 PKLN 44-34330
Administrative Officer Bernice Halfon rm14B-32 PKLN 44-36060
Word Processing Center Eugenie Patrick rm14B-32 PKLN 44-36004
Production Coordination Staff Stanley A. Stringer rm14B-31 PKLN 44-34320
Documents and Records Section Paul Chapman rm8B-45 PKLN 44-31704
Scientific Investigations Staff Frances O. Kelsey MD rm8-81 PKLN 44-31800
Division of Cardio-Renal Drug Products Ronald Kartzinel MD rm16B-45 PKLN 44-34730
Division of Neuropharmacological Drug Products Barrett Scoville MD rm10B-40 PKLN 44-34020
Projects Management Staff Bruce Byer rm10B-40 PKLN 44-33800
Drug Abuse Staff Edward Tocus rm10B-19 PKLN 44-33504
Division of Metabolism & Endocrine Drug Products Edwin M. Ortis MD rm14B-04 PKLN 44-33490
Division of Anti-Infective Drug Products Merle Gibson MD rm12B-45 PKLN 44-34310
Division of Oncology & Radiopharmaceutical Drug Products William J. Gyarfas MD rm17B-45 PKLN 44-34250
Division of Surgical-Dental Drug Products Philip C. Walters rm18B-08 PKLN 44-33560
Division of Drug Advertising Peter H. Rheinstein MD rm9B-09 PKLN 44-33730
Associate Director for Biometrics and Epidemiology Arthur Ruskin MD (Acting) rm15B-07 PKLN 44-34227
Administrative Officer Helen T. Rickrode (Acting) rm15B-17 PKLN 44-31914
Division of Drug Experience Arthur Ruskin MD (Acting) rm15B-23 PKLN 44-34227
Drug Monitoring Development and Evaluation Branch (vacant) rm15B-23 PKLN 44-34580
Drug Monitoring Analysis and Reports Branch (vacant) rm15B-23 PKLN 44-34580
Drug Use Analysis Branch Deanne Knapp PhD (Acting) rm15B-37 PKLN 44-34580
Division of Biometrics Charles Anello ScD rm18B-45 PKLN 44-34594
Statistical Evaluations Branch Satya D. Dubey PhD rm18B-45 PKLN 44-34594
Statistical Application Branch William J. Ferguson (Acting) rm18B-45 PKLN 44-34594
Statistical Computational Branch William J. Ferguson rm18B-45 PKLN 44-34594
Division of Poison Control John J. Crotty MD rm302 WT 49-67691
Associate Director for Compliance Theodore E. Byers rm9B-45 PKLN 44-33740
Deputy Associate Director for Compliance (vacant) rm9B-45 PKLN 44-33740
Recall Staff Gust Koustenis rm9B-45 PKLN 44-33075
Medical Review Staff (vacant) rm9B-45 PKLN 44-33740
Administrative Officer Mamie J. Domras rm11B-06 PKLN 44-34120
Division of Drug Labeling Compliance Rudolf Apodaca rm9B-32 PKLN 44-33750
OTC Compliance Branch Robert Heller rm9B-24 PKLN 44-33750
Prescription Drug Compliance Branch Albert Lavender rm9B-45 PKLN 44-34206
Drug Listing Branch Winston M. Cobb rm1316 SSP 42-78171
Compliance and Information Section Arthur Goren rm1312 SSP 42-78171
Product Review Section Jonathan R. Lane rm1312 SSP 42-77953
Data Preparation Section 42-77384
Division of Drug Manufacturing Bernard T. Loftus rm9B-17 PKLN 44-31636
Manufacturing Review Branch David A Bryant rm9B-23 PKLN 44-31636
Manufacturing Standards and Industry Liaison Branch Clifford G. Broker rm8B-21 PKLN . . 44-35307
Division of Drug Product Quality Joseph J. Belson rm9B-08 PKLN 44-33790
Certification Services Branch Frederic J. Geissel rm12B-03 PKLN 44-34340
Product Surveillance Branch Arvin P. Shroff PhD rm9B-14 PKLN 44-32263
Product Quality Branch Joel S. Davis rm9B-08 PKLN 44-33790

PHONE NUMBER

BUREAU OF DRUGS—Continued

Division of Methadone Monitoring Buddy F. Stonecipher rm16B-07 PKLN 44-33414
Associate Director for Pharmaceutical Research & Testing Carl Lamanna PhD rm2831 FB-8 24-51072
Deputy Associate Director William W. Wright PhD rm2819 FB-8 24-51135
Assistant to Associate Director for Planning Coordination G. Schwartzman rm242 501-1 24-52925
Assistant to Associate Director for Scientific Coordination (vacant) rm2811 FB-8 24-51178
Administrative Officer Peggy McConnell rm2169 FB-8 24-52925
Laboratory Services Branch Albert Hodge rmB-675 FB-8 24-51226
Division of Drug Biology Elwood O. Titus rm6856 FB-8 24-51072
Deputy Director Julian Kramer rm6860 FB-8 24-51072
Technical and Animal Services Daniel Walker rm6870 FB-8 24-51405
Drug Bioanalysis Branch Joseph Reilly PhD rm6834 FB-8 24-51400
Drug Pharmacology Branch Stephen Krop PhD rm6772 FB-8 24-52156
Drug Toxicology Branch Tibor Balazs DVM rm6862 FB-8 24-51239
Drug Microbiology Branch Jimmy R. Evans rm2811 FB-8 24-51216
Division of Drug Chemistry (vacant) rm238 501-1 24-52750
Deputy Director James B. Kottermann rm238 501-1 24-52750
Instrumental Applications Research Branch Walter R. Benson PhD rm105 501-1 24-52930
Natural Products Research Branch Joseph H. Graham PhD rm129 501-1 24-52929
Drug Standards Research Branch Robert R. Stark rm203 501-1 24-52750
General Methods Research Branch Thomas D. Doyle PhD rm206 501-1 47-26645
National Center for Antibiotics Analysis Peter J. Weiss PhD rm2811 FB-8 24-51133
Deputy Director Bernard Arret rm2804 FB-8 24-51034
Special Assistant to the Director for Computerization and Special Projects Jerome Wilner rm2811 FB-8 24-51397
Sample Control Staff Veronica Milstead rm2415 FB-8 24-51393
Antibiotic Biology Branch Joseph O. Randolph rm2426 FB-8 24-51087
Antibiotic Chemistry Branch George B. Selzer rm2813 FB-8 24-51173
Research Section Thomas G. Alexander rm131 FB-8 24-58250
Scientific Evaluation Section Lola G. Wayland rm2772 FB-8 24-51279
Chromatography, Spectroscopy, Electrochemistry Section John G. Crawford rm2024 FB-8 24-51315
Gravimetric, Volumetric, Microscopic Analysis Section Richard M. Hogart rm2026 FB-8 24-51194
Antibiotic Residue Branch Gordon G. Carter rm2844 FB-8 24-51275
Microbiological Assay Branch Mary A. Garth rm2086A FB-8 24-51404
Scientific Evaluation Section Elsie Tarcza rm2884 FB-8 24-51040
Turbidimetric Assay Section Jeanne L. Rippere rm2856 FB-8 24-51314
Plate Assay Section Evelyn E. Lewis rm2856 FB-8 24-51012
Sterility Testing Branch Everett Knoll rm2821 FB-8 24-51175
Associate Director for Drug Monographs Gene G. Knapp rm16-63 PKLN 44-32806
Administrative Officer Judy Shore rm16B-05 PKLN 44-34652
Division of OTC Drug Evaluation William Gilbertson rm16-85 PKLN 44-34460
Biopharmaceutics Review Branch Jerome Skelly PhD rm16-62 PKLN 44-34750
Biopharmaceutics Laboratory Branch Vadlamani K. Prasad PhD rm6076 FB-8 24-51295
Pharmacorenetics Branch Jerome Skelly (Acting) rm16-62 PKLN 44-34750
Division of Generic Drug Monographs Marvin Sene MD rm16-69 PKLN 44-34080

PHONE NUMBER

BUREAU OF DRUGS—Continued

Document Control Unit Mary Morris rm16-72 PKLN 44-34040
Certifiable Drug Review Staff John D. Harrison rm12B-16 PKLN 44-34340
Associate Director for Information Systems John F. Palmer MD rm10B-0 PKLN 44-34630
Administrative Officer Helen T. Rickrode rm15B-17 PKLN 44-
Division of Drug Information Resources Alan Gelberg rm8B-04 PKLN 44-33204
Data Preparation Branch Alan Gelberg (Acting) rm8B-05 PKLN 44-31717
Data Review Support Branch Delores D. Willis rm8B-04 PKLN 44-33204
Indexing and Abstracting Section Gladys M. Yette rm8B-12 PKLN 44-33700
Quality Control Section Herbert E. Thornton rm8B-20 PKLN 44-33690
Searches and Chemical Coding Section Gregory Brolund rm8B-30 PKLN 44-33690
Systems Support Branch Alan Gelberg (Acting) rm8B-30 PKLN 44-33690
Division of Information Systems Design David M. Moss rm10B-10 PKLN 44-32836
Management Information Systems Design Branch Andrea L. Pastor rm10B-10 PKLN 44-32836
Scientific Information Systems Design Branch Robert W. Deller rm10B-10 PKLN 44-32836
Medical Library Elizabeth C. Kelly rm11B-40 PKLN 44-33182
Operations Branch Elizabeth C. Kelly (Acting) rm11B-40 PKLN 44-33190
Analysis Branch Elizabeth C. Kelly (Acting) rm11B-40 PKLN 44-33190
Retrieval Branch Elizabeth C. Kelly (Acting) rm11B-40 PKLN 44-33180

BUREAU OF FOODS

Director Howard R. Roberts PhD (Acting) rm6815 FB-8 24-51057
Deputy Director D. W. Riester (Acting) rm6815 FB-8 24-51057
Extramural Contracts Robert G. Coon PhD (Acting) rm6820 FB-8 24-51098
Associate Director for Management Bradely Rosenthal rm6816 FB-8 24-
Equal Employment Opportunity Officer (vacant) rm6129 FB-8 24-51284
Administrative Operations Staff William West (Acting Executive Officer) rm6816 FB-8 24-57536
Training and Career Development Officer Walter Langdon rm6413 FB-8 24-56943
Safety Officer Max Jaffee rm6405 FB-8 24-51281
General Services Officer Brian E. Hill rm6405 FB-8 24-51281
Electronics Shop (vacant) rmB-050 FB-8 24-51528
Instrument Shop F. J. McDonald rmB-066 FB-8 24-51521
Sample Room Irene Carr rmSB-472 FB-8 24-51540
Budget Management Officer Dyke Cullum II rm6123 FB-8 24-51541
Visual Information Staff Paul R. Litz rm2427 FB-8 24-51245
Program Planning and Evaluation Staff Joseph A. Powers rm6415 FB-8 24-52564
Program Planning Group William Cooper rm6415 FB-8 24-51564
Evaluation Group Robert L. Sheridan rm6415 FB-8 24-51564
Technical Operations Staff Louis True Jr rm6002 FB-8 24-51148
ADP Coordinator John B. Logan rm1003 FB-8 24-51420
Analytical Studies Group (vacant) rm6013 FB-8 24-51076
Systems Group Charles Exley rm1025 FB-8 24-51233
Systems Development Unit (vacant) rm1025 FB-8 24-51548
Library and Information Services Group Milton Stephenson rm1003 FB-8 24-56063
Library Grayson Tabler rm3321 FB-8 24-51236
Technical Editing Group Helen L. Reynolds rm6009 FB-8 24-51526

PHONE NUMBER

BUREAU OF FOODS—Continued

Information Services Unit Anne McCann rm3011 FB-8 24-52172
Associate Director for Sciences Albert C. Kolbye Jr MD rm2025 FB-8 24-51301
Deputy Director William Horwitz PhD rm2013 FB-8 24-51301
Assistant to the Director Maryln K. Perez rm2025 FB-8 24-51301
Administrative Officer Stephen P. Kara rm2115 FB-8 24-51181
Research Coordinator A. D. Campbell PhD rm2121 FB-8. 24-51742
Epidemiology Unit Frank Cordle rm1823 FB-8 24-53114
Division of Mathematics James S. Winbush (Acting) rm2005 FB-8. 24-51003
Division of Microbiology Joseph C. Olson PhD rm3828 FB-8 24-51292
Deputy Director R. B. Read PhD FB-8 rm3828 24-51217
Assistant to the Director J. W. Lepak PhD rm3824 FB-8 24-51221
Food Microbiology Branch A. C. Sanders PhD rm3844 FB-8 24-51051
Cosmetics Microbiology Branch A. C. Sanders PhD (Acting) rm3844 FB-8 24-51051
Microanalytical Branch W. V. Eisenberg rm3840 FB-8. 24-51223
Division of Pathology Morris A. Weinberger MD rm5058 FB-8 24-51123
Associate Director for Veterinary Pathology and Research (vacant) rm5054 FB-8 24-51123
Pathologic Anatomy Branch (vacant) rm5070 FB-8 24-51123
Electron Microscopy Branch (vacant) rm3860 FB-8 24-51408
Division of Chemistry and Physics J. W. Howard PhD rm4807 FB-8 24-51036
Deputy Director (vacant) rm4807 FB-8 24-51036
Organic and Biological Chemistry Branch A. E. Pohland PhD rm4864 FB-8. 24-51139
Analytical Chemistry and Physics Branch Jerry A. Burke rm4807 FB-8 24-51036
Residue Analysis and Methods Investigation Branch Thomas Fazio rm4811 FB-8. 24-51107
Division of Toxicology Herbert Blumenthal PhD rm5022 FB-8. 24-51372
Associate Director for Laboratory Investigations E. Sporn (Acting) rm6836 FB-8. 24-51126
Associate Director for Regulatory Evaluation J. Rodricks PhD (Acting) rm5022 HEW-N 47-25767
Dermal and Ocular Toxicology R. Scheuplein PhD rm6832 FB-8 24-51009
Whole Animal Toxicology Frank Vocci rm6828 FB-8 24-51195
Animal Resources May Walton rm5050 FB-8. 24-51369
Genetics Toxicology Sidney Green PhD rm1476 FB-8. 24-51229
Metabolism Eugene Sporn PhD rm6836 FB-8 24-51126
Methabolism Branch Eugene M. Sporn PhD. 24-51561
Associate Director for Nutrition and Consumer Sciences Allan L. Forbes MD (Acting) rm1832 FB-8 . . . 24-51561
Assistant Associate Director J. W. Boehne rm1816 FB-8 24-53117
Assistant to Associate Director Victor Frattali PhD rm1832 FB-8 24-51561
Special Assistant for Medical Affairs J. G. Chopra MD rm1840 FB-8 24-51561
Administrative Officer I. S. Mager rm1824 FB-8 24-51561
Division of Food Service A. S. Davis rm3025 FB-8 24-51511
Assistant Director W. F. Bower rm3025 FB-8 24-51508
Division of Consumer Studies R. C. Stokes PhD rm3013 FB-8 24-51457
Division of Nutrition J. E. Vanderveen PhD (Acting) rm1832 FB-8 24-51064
Deputy Director John E. Vanderveen PhD rm1844 FB-8 24-51064
National Center for Nutrient Analysis M. J. Deutsch (Acting) rm1054 FB-8 24-51263
Nutritional Sciences Branch (vacant) rm1874 FB-8. 24-51198
Associate Director for Compliance Taylor Quinn (Acting) rm5807 FB-8. 24-51243
Regulations Staff Coordinator L. Robert Lake rm5807 FB-8 24-51078

PHONE NUMBER

BUREAU OF FOODS—Continued

Administrative Officer James P. McKenna rm5809 FB-8 24-51237
Division of Regulatory Guidance Caesar A. Roy rm5001 FB-8 24-51567
Guidelines and Compliance Research Branch Howard N. Pippin rm3831 FB-8 24-53092
Case and Advisory Branch R. A. Strand rm5001 FB-8 24-51567
Division of Compliance Programs Frank Thompson Jr rm5029 FB-8 24-51426
Program Development Branch Edward A. Steele rm5021 FB-8 24-52913
Interstate Travel Sanitation Branch R. S. Nacewicz rm5822 FB-8 24-51505
Division of Food and Color Additives Richard J. Ronk rm3700 HEW-N 47-25676
Petitions Control Branch John J. McAuliffe rm3609 HEW-N 47-25690
GRAS Review Branch Corbin I. Miles rm3700 HEW-N 47-74750
Division of Industry Programs Frank Thompson (Acting) rm5029 FB-8 24-51426
Industry Guidance Branch John Tisler rm5417 FB-8 24-51523
Quality Assurance Branch F. C. Majorack rmB-007 FB-8 24-51168
Associate Director for Technology R. Schaffner PhD rm4827 FB-8 24-51307
Deputy Director C. F. Jelinek PhD (Acting) rm4827 FB-8 24-51307
Assistant Director for Coordination B. M. Gutterman rm4155 FB-8 24-51231
Assistant Director for Packaging Technology R. B. Davis PhD rm4161 FB-8 24-51307
Assistant to the Director Nicholas Duy rm4159 FB-8 24-51307
Administrative Officer Howard Ginsburg rm4151 FB-8 24-51305
Division of Food Technology A. D. Berneking PhD rm4029 FB-8 24-51164
Deputy Director P. G. Harrill PhD rm4029 FB-8 24-51164
Assistant Director for Manufacturing Practices F. Leo Kauffman PhD rm4127 FB-8 24-51164
Fruit and Vegetable Products Branch Melvin R. Johnston PhD rm3029 FB-8 24-51514
Dairy and Lipid Products Branch Eugene T. McGarrahan rm4129 FB-8 24-51156
Protein and Cereal Products Branch Harold Salwin rm4129 FB-8 24-58531
Shellfish Sanitation Branch J. D. Clem rm3812 FB-8 24-51557
Division of Chemical Technology S. Williams (Acting) rm4013 FB-8 24-51466
Deputy Director S. Williams rm4021 FB-8 24-51466
Chemical Industry Practices Branch G. Uraude PhD rm4011 FB-8 24-51152
Industrial Chemicals Contaminants Branch George Yip rm4019 FB-8 24-51152
Division of Color Technology Keith H. Heine rm4005 FB-8 24-51082
Certification Branch (vacant) rm4010 FB-8 24-51127
Technology and Evaluation Branch W. B. Link rm4002 FB-8 24-51495
Division of Cosmetics Technology H. J. Eiermann rm3812 FB-8 24-51530
Deputy Director John Wenninger rm3804 FB-8 24-51061
Assistant to the Director Martin Greif rm3001 FB-8 24-51479
Registration and Product Experience Branch Martin Greif rm3014 FB-8 24-51094
Product Composition Branch Henry Davis PhD rm3860 FB-8 24-51184

BUREAU OF BIOLOGICS

Director Dr Harry M. Meyer Jr rm129 N29 49-63556
Deputy Director Dr Paul Parkman rm130 N29 49-64901
Associate Director James O. Gesling rm925 Exec Blvd 44-33621
Office of Efficacy Review Dr Morris Schaeffer rm925 Exec Blvd 44-32662
Assistant to the Director Dr Sam T. Gibson rm925 Exec Blvd 44-32662

PHONE NUMBER

BUREAU OF BIOLOGICS—Continued

Equal Employment Opportunity Office Norma Duffin rm140 Exec Blvd 44-31916
Assistant to the Director for Research and Scientific Review Hope Hopps rm129 N29 49-63556
Executive Officer Lawrence H. Stern rm114 N29 49-65394
Planning, Evaluation and Financial Management Staff Russell J. Abbott rm104 N29. 49-64691
Management Systems and Operations Staff Eva L. Spell rm924 Exec Blvd 44-35368
Document Control Staff Robert W. Lee rm113 N29 49-65186
Laboratory and Facilities Services Staff Arnold Stull rmB-22 N29 49-63377
Division of Virology Dr Francis A. Ennis rm2D-24 N29A 49-63144
Division of Blood and Blood Products Dr Lewellys Barker rm318 N29 49-64396
Division of Control Activities Dr Edward Seligmann Jr rm1D-22 N29A 49-64937
Division of Pathology Dr Bennett L. Elisberg rm516 N29 49-65491
Division of Bacterial Products Dr John Robbins rm404 N29. 49-61014
Division of Compliance Sammie R. Young rm190 Exec Blvd 44-35217
Licensing Branch Donald Hill rm190 Exec Blvd 44-35433
Regulations Branch Albert Rothschild rm190 Exec Blvd 44-31920
Protocol Review and Product Release Branch Ann Dayton (Acting) rm190 Exec Blvd . .44-35295
Case Guidance and Inspection Branch Thomas S. Bozzo rm 190 Exec Blvd 44-35200
Compliance Programs Branch Meade Doyle (Acting) rm190 Exec Blvd 44-35410
Investigational New Drug Branch Joseph O'Malley rm126 N29 49-63437

NATIONAL CENTER FOR TOXICOLOGICAL RESEARCH

(Washington, D.C. Office)

Director Morris F. Cranmer PhD rm18-56 PKLN 44-33155
Assistant to the Director Beulah M. Sink rm18-56 PKLN 44-33155

BUREAU OF RADIOLOGICAL HEALTH

Director John C. Villforth rm502 TW 44-34690
Deputy Director James S. Benson rm504 TW. 44-34690
Associate Director for Medical Affairs Norman Telles MD rm526 TW. 44-36220
Special Assistant for Scientific Affairs Bernard Schleien MD rm523 TW 44-36220
Assistant Director J. Arthur Lazell rm500 TW 44-34690
Assistant to Director Charles L. Cox rm514 TW 44-32797
Associate Director for Administration Robert H. Neill rm507 TW 44-34417
Deputy Associate Director (vacant) rm508 TW 44-34417
Program Management Officer Linda L. Brubach rm509 TW 44-34417
Administrative Management Staff Roy H. Rohn Jr (Executive Officer) rm515 TW 44-36456
Program Planning and Evaluation Staff John J. Boesen rm510 TW. 44-32797
Data Systems and Mathematics Staff Neil S. Goldstein rm300B CHAP 44-31895
Technical Information Staff John G. Bailey rm401 TW 44-33434
Librarian Clarence F. Smith rm408 TW. 44-31038
Division of Training and Medical Applications Director William S. Properzio PhD (Acting) rm100 TW 44-32845
Associate Director Mark Barnett rm100 TW 44-32845
Program Support Branch William J. Fulton rm100 CHAP. 44-32845

PHONE NUMBER

BUREAU OF RADIOLOGICAL HEALTH—Continued

Analysis and Evaluation Branch Ralph Bunge rm224 CHAP 44-33446
Allied Health Branch Michael Audet rm112 CHAP 44-31002
Medical Branch James Morrison (Acting) rm112A CHAP 44-34600
Training Services Branch Dick Gross rm110 CHAP 44-32436
Division of Biological Effects Director Dr Moris L. Shore rm2C TWRL 44-32356
Deputy Director Dr Charlotte Silverman rm2A TWRL 44-32356
Program Management Officer Charles L. Best rm3A TWRL 44-32366
Experimental Studies Branch Dr William M. Leach rm5B TWRL 44-32434
Epidemiologic Studies Branch Frank E. Lundin Jr rm1B TWRL 44-34203
Division of Electronic Products Director Roger H. Schneider rm742 TWRL 44-36536
Deputy Director Dr Marvin Rosenstein rm741 TWRL 44-36536
Associate Director Henry J. L. Rechen rm743 TWRL 44-36536
Assistant Director Robert Jacobs rm740 TWRL 44-36536
Program Management Officer James W. Rolofson rm744 TWRL 44-32573
Acoustics Branch Harold F. Stewart rm34 TWRL 44-36113
Electro-Optics Branch Richard W. Peterson rm10 CHAP 44-32965
Engineering Services Branch George I. Coats rm121 TW 44-33314
Electromagnetics Branch Mays L. Swicord rm2 TWRL 44-33840
Medical Physics Branch David G. Brown rm111 TW 44-35020
Radiation Physics and Electronics Branch Thomas R. Lee rm127 TW 44-32536
Division of Radioactive Materials and Nuclear Medicine Director Dr Peter Paras rm316 CHAP. . . . 44-32473
Deputy Director Joseph N. Gitlin rm316 CHAP 44-32473
Special Projects Officer Don McKenzie rm318 CHAP 44-32814
Radioactive Materials Branch Dr Donald L. Thompson rm320 CHAP 44-31365
Division of Compliance Director Robert G. Britain rm302 TW 44-34016
Program Management Officer Stephen Lieberman rm306 TW 44-32824
Assistant Director for Technical Operations Rodger Leupold rm303 TW 44-34016
X-Ray Products Branch Dr Gregory J. Barone rm150 TW 44-33403
Consumer-Industrial Products Branch Earl W. Robinson rm134A TW 44-33429
Assistant Director for Standards and Regulations Marshall S. Little rm138A TW 44-33426
Standards and Regulations Branch Michael S. Terpilak rm130B TW 44-33426
Assistant Director for Regulatory Operations Walter E. Gundaker rm312 TW 44-33487
Compliance Operations Branch John A. Eure rm325 TW 44-33516
Compliance Data Management Branch Stuart A. Carlow rm317A TW 44-34396

BUREAU OF VETERINARY MEDICINE

Director C. D. Van Houweling DVM rm11-47 PKLN 44-33450
Special Assistant for Review of Antibiotics in Animal Feeds Joseph Gainer DVM (Acting) rm11-43 PKLN 44-31414
Associate Director for Management Richard L. Bunoski rm11-43 PKLN 44-32795
Program Analyst Thomas Perrelli rm11-43 PKLN 44-32795
Administrative Officer Pearlie McKeogh rm11-50 PKLN 44-31573
Associate Director for Scientific Evaluation Fred J. Kingma DVM (Acting) rm6B-21 PKLN 44-34313
Deputy Associate Director for Scientific Evaluation Richard P. Lehmann PhD (Acting) rm6B-21 PKLN 44-34313

PHONE NUMBER

BUREAU OF VETERINARY MEDICINE—Continued

Special Assistant to Associate Director Laverne C. Harold DVM (Acting) rm6B-37 PKLN 44-32880
Division of Drugs for Non-Food Animals James Mark VMD (Acting) rm6B-24 PKLN 44-33420
Metabolic Branch Henry Hewitt DVM (Acting) rm6B-12 PKLN 44-33430
Therapeutic Branch Robert Baldwin DVM (Acting) rm6B-24 PKLN 44-33430
Division of Drugs for Ruminant Species Ann Holt DVM (Acting) rm6B-04 PKLN. 44-33134
Metabolic Branch William Price PhD (Acting) rm6B-03 PKLN 44-33442
Therapeutic Branch Myron Rosenberg DVM (Acting) rm6B-09 PKLN 44-31788
Division of Drugs for Swine and Minor Species Gerald Guest DVM (Acting) rm6B-30 PKLN. . .44-33410
Metabolic Branch Jack Taylor (Acting) rm6B-32 PKLN 44-33410
Therapeutic Branch Charles Haines DVM (Acting) rm6B-30 PKLN 44-33410
Division of Drugs for Avian Species David Ducharme DVM (Acting) rm6B-37 PKLN 44-32280
Metabolic Branch Lonnie Luther PhD (Acting) rm6B-33 PKLN 44-34317
Therapeutic Branch Adriano Gabuten DVM (Acting) rm11-37 PKLN 44-34913
Associate Director for Surveillance and Compliance Phillip Cazier DVM (Acting) rm7B-46 PKLN . . .44-33400
Deputy Associate Director Leon Brunk (Acting) rm7B-46 PKLN 44-33400
Division of Surveillance Walter Graves DVM (Acting) rm7B-20 PKLN 44-33044
Special Assistant to Director Alexander Downs Jr VMD (Acting) rm7B-20 PKLN. 44-33044
Food Producing Animal Branch Andrew Beaulieu DVM (Acting) rm7B-26 PKLN. 44-33183
Non-Food Producing Animal Branch Terance Harvey DVM (Acting) rm7B-20 PKLN 44-33044
Division of Animal Feeds William Bixler VMD (Acting) rm7B-39 PKLN 44-34940
Medicated Feed Branch Robert Schmidt DVM (Acting) rm7B-38 PKLN. 44-33390
Industry Information Branch John Arnold (Acting) rm7B-43 PKLN 44-34557
Division of Compliance Herbert Friedlander (Acting) rm7B-23 PKLN 44-33336
Case Guidance Branch Philip Sheeler rm7B-21 PKLN 44-32830
Petitions and Regulation Branch Robert Brigham rm7B-05 PKLN 44-36243
Document Review Branch Frank Pugliese rm7B-31 PKLN 44-33460
Division of Veterinary Medical Research Marvin Norcross DVM BELT 34-42556
Chemistry Branch Edward Allen PhD BELT 34-42556
Experimental Biology Branch Larry Rollins DVM BELT 34-42556
Animal Resources Branch Richard Bradbury DVM BELT. 34-42556
Pharmacology-Toxicology Branch Richard Teske DVM BELT 34-42556

BUREAU OF MEDICAL DEVICES

Director Bureau of Medical Devices David M. Link rm1200A SSP 42-77163
Deputy Director (vacant) 42-77163
Assistant Director for Medical Affairs (vacant) 42-7163
Assistant Director for Program Operations Robert W. Sauer (Acting) rm1449A SSP 42-77167
Office of Small Manufacturers Assistance Timothy C. Sottek (Acting) rm1352I SSP. 42-77184
Assistant Director for Regulations Policy Joseph B. Mamana (Acting) rm1431B SSP. 42-77114
Associate Director for Compliance Larry R. Pilot (Acting) rm1248N SSP 42-77212
Division of Product Surveillance Leighton W. Hansel (Acting) rm1222D SSP 42-78156
Division of Compliance Programs Edward J. McDonnell (Acting) rm1227C SSP 42-7122
Division of Compliance Operations Harry E. Butts (Acting) rm1248 SSP 42-77218
Associate Director for Device Research and Testing Robert C. Stromberg PhD (Acting) rm1200D SSP. .42-77900
Associate Director for Standards David M. Link (Acting) rm1200A SSP 42-77163
Division of Medical Device Standards Robert J. Cangelosi (Acting) rm1345A SSP 42-77182

PHONE NUMBER

BUREAU OF MEDICAL DEVICES—Continued

Division of In Vitro Diagnostic Device Standards Eloise Eavenson PhD (Acting) rm1351G SSP . . .42-77178
Associate Director for Device Evaluation Carl W. Bruch PhD (Acting) rm418B SSP 42-77230
Division of Cardiovascular Devices Glenn A. Rahmoeller (Acting) rm437C SSP 42-77560
Division of Gastro/Urology and General Use Devices Lillian L. Yin PhD (Acting) rm444A SSP 42-77555
Division of Anesthesiology and Neurology Devices James R. Veale (Acting) rm431C SSP 42-77226
Division of Ob/Gyn and Radiology Devices Lillian L. Yin PhD (Acting) rm444A SSP 42-77555
Division of Surgical and Rehabilitation Devices James G. Dillon PhD (Acting) rm444B SSP 42-77238
Division of Clinical Laboratory Devices William C. Dierksheide PhD (Acting) rm448E SSP. 42-77234
Division of Ophthalmic, Ear, Nose, Throat and Dental Devices Glenn A. Rahmoeller (Acting) rm437C SSP 42-77560

GENERAL COUNSEL (FOOD AND DRUG DIVISION)

General Counsel (Food and Drug Division) Stephen McNamara (Acting) rm6-57 44-34370
Deputy Chief Counsel (vacant) rm6-57 PKLN 44-34370
Deputy Chief Counsel for Regulations and Hearings Jeffrey B. Springer rm6-64 PKLN 44-34390
Deputy Chief Counsel for Administration Forrest T. Patterson rm6-72 PKLN 44-34350
Associate Chief Counsel for Food Stephen McNamara rm9-74 PKLN 44-36340
Associate Chief Counsel for Food Margaret Gilholey rm6-85 PKLN 44-31345
Associate Chief Counsel for Drugs William V. Vodra rm6-71 PKLN 44-33235
Associate Chief Counsel for Biologics Arthur N. Levine rm6-71 PKLN 44-34360
Associate Chief Counsel for Veterinary Medicine Edward Allera rm6-77 PKLN 44-34350
Associate Chief Counsel for Veterinary Medicine Jess H. Stribling rm6-88 PKLN 44-31770
Associate Chief Counsel for Medical Devices Linda R. Horton rm6-77 PKLN 44-33235
Associate Chief Counsel for Medical Devices Kenneth C. Baumgartner rm6-85 PKLN 44-31345
Associate Chief Counsel for Radiological Health Arnold Friede rm6-64 PKLN 44-34380
Associate Chief Counsel for Environmental Affairs Forrest T. Patterson rm6-72 PKLN 44-34380
FB-8 PHS Health Unit D. Lynne Young rm1010 FB-8. 24-51106
Association of Official Analytical Chemists D. Maclean PhD rm2315 FB-8 24-51266

PUBLIC HEALTH SERVICE
HEALTH RESOURCES ADMINISTRATION

PHONE NUMBER

OFFICE OF THE ADMINISTRATOR

Administrator (vacant) rm10-37 FCB2 43-67200
Deputy Administrator Harold Margulies MD rm10-37 FCB2 43-67202
Director Program Policy Staff Leonard Krystynak rm10-27 FCB2 43-67170
Associate Administrator for Health Systems Liaison Thomas McCarthy, PhD rm10-27 FCB2 43-67168
Assistant Administrator for Extramural Affairs Robert P. Jones rm10-27 FCB2 43-67181
Special Assistant for International Affairs Darl W. Stephens rm10-27 FCB2 43-67179
Associate Administrator for Health Resources Opportunity Program Clay Simpson Jr PhD rm10-50 FCB2 43-67216
Deputy Director William A. Robinson MD rm10-50 FCB2 43-67216
Research and Evaluation Branch Chief Arthur Testoff rm10-50 FCB2 43-67220
Program Development Branch Chief Albert Barringer rm10-50 FCB2 43-67222
Program Coordination Branch Chief Kinzo Yamamoto MD rm10-50 FCB2 43-67230
Office of Equal Employment Opportunity Director J. Calvin Adams rm10-44 FCB2 43-67210
Research, Evaluation and Planning J. Donald Anderson rm10-44 FCB2 43-67211
Complaints and Investigations James E. Fulghum Jr rm10-44 FCB2 43-67211
Education and Training Norman R. Seay rm10-44 FCB2 43-67211
Federal Women's Program Coordinator (vacant) rm10-44 FCB2 43-67211
Spanish Speaking Program Coordinator Hary Puente-Duany rm10-44 FCB2 43-67211
Associate Administrator for Communications Morton Lebow rm10-44 FCB2 43-68988
Technical Publications Branch Marian P. Tebben rm10-30 FCB2 43-68992
Public Affairs Branch Adrian Sybor rm10-44 FCB2 43-66693
Graphic Arts Branch James L. Walker rm1-68 FCB2 43-66818
Associate Administrator for Planning, Evaluation & Legislation Daniel Zwick rm10-22 FCB2 43-67270
Energy Action Staff Burton A. Kline Jr rm10-22 FCB2 43-67263
Division of Planning Lyman VanNostrand rm10-22 FCB2 43-67266
Division of Evaluation Robert Walkington rm10-22 FCB2 43-67274
Division of Legislation John Moscato rm10-22 FCB2 43-68846
Associate Administrator for Operations and Management James A. Walsh PhD rm10-27 FCB2 43-67173
Deputy Associate Administrator for Operations and Management Clifford Allen rm10-27 FCB2 . . . 43-67175
Equal Opportunity Officer Joan F. M. Steward rm10-27 FCB2 43-68876
Division of Operations Director Clifford Allen (Acting) rm10-27 FCB2 43-67175
Data Systems Branch Leonard Sokolower rm7-27 FCB2 43-66160
Division of Management Services Director John H. Corley rm9-30 FCB2 43-67234
Administrative Operations Branch Chief Marguerite G. Lafferty rm9-30 FCB2 43-67236
Committee Management Branch Chief Irene Skinner rm9-41 FCB2 43-67183
Executive Secretariat Chief Ethel W. Garrett rm9-27 FCB2 43-67208
General Services Branch Chief Madge R. Swann rm1-29 FCB2 43-66350
Division of Personnel Management Director Richard Olmer rm9-22 FCB2 43-67256
Deputy Director Winfield White rm9-22 FCB2 43-67256
Policy Development & Resources Branch Chief Willard B. Evans rm9-22 FCB2 43-66180
Human Resources & Development Branch Chief Helen Anderson rm9-22 FCB2 43-67260
Operations Branch Chief Gary R. Jacobs rm9-22 FCB2 43-67244

PHONE NUMBER

OFFICE OF THE ADMINISTRATOR—Continued

Division of Grants and Procurement Management Director Cyrus Young rm9-50 FCB2 43-67186
Cost Advisory Staff Chief Donald Murphy rm9-50 FCB2 43-66156
Contract Operations Branch Chief David Rost rm9-50 FCB2 43-67192
Procurement Staff Chief Milton Winfree rm9-50 FCB2 43-67186
Material Management Staff Chief Theodore C. Nicholson rm9-50 FCB2 43-67186
Grants Management Staff Chief Anthony Garrick rm9-50 FCB2 43-67186
Division of Management Policy Director Ralph F. Salmon rm9-22 FCB2 43-67240
Division of Financial Management Director John P. Buckley rm10-30 FCB2 43-67166

BUREAU OF HEALTH PLANNING AND RESOURCES DEVELOPMENT

Director, Bureau of Health Planning and Resources Development, Dr Harry P. Cain rm6-22 FCB2 43-66850
Deputy Director Dr Colin C. Rorrie rm6-22 FCB2 43-66852
Deputy EEO Officer Charles C. Henson rm6-27 FCB2 43-66241
Information Officer Frances Dearman rm6-27 FCB2 43-66110
Financial Management Officer Emily Haley rm6-22 FCB2 43-66874
Associate Director for Transitional Management Kenneth Baum rm5-22 FCB2 43-66720
Associate Director for Program Coordination Cleveland C. Chambliss rm6-22 FCB2 43-66863
Associate Director for Health Planning Clarkson J. Human rm5-22 FCB2 43-66725
Associate Director for Policy Development Dr Ira E. Raskin rm6-22 FCB2 43-66883
Medical Advisor Dr Alan Pinkerson rm6-22 FCB2 43-66860
Associate Director for Management Tom Croft rm6-30 FCB2 43-66877
Deputy Associate Director for Management Claude Franklin rm6-30 FCB2 43-66877
Office of Program Support Director Tom Croft rm6-30 FCB2 43-66877
Office of Policy Coordination Director Dr Ira E. Raskin rm6-22 FCB2 43-66883
Office of Evaluation and Legislation Director Roland L. Peterson rm6-27 FCB2 43-66856
Office of Operations Monitoring Director (vacant) rm6-27 FCB2 43-68927
Division of Facilities Development Director Sam Gilmer (Acting) rm6-41 FCB2 43-66883
Division of Agency Development Director Sarah J. Silsbee rm5-22 FCB2 43-66727
Division of Planning Methods and Technology Director Frank Morrone (Acting) rm5-22 FCB2 43-66120
Division of Regulatory Activities Director Samuel V. Stiles rm6-50 FCB2 43-66134

BUREAU OF HEALTH MANPOWER

Director of the Bureau of Health Manpower Dr Daniel F. Whiteside rm4-22 FCB2 43-66810
Deputy Director Dr Robert Graham rm4-22 FCB2 43-66812
Deputy EEO Officer Mildred L. Freeman rm4-27 FCB2 43-66760
HRA Information Officer Frank A. Sis rm3-46 FCB2 43-66448
HRA Financial Management Officer Benjamin J. Santaiti rm4-22 FCB2 43-66784
HRA Contracts Officer David L. Rost rm9-50 FCB2 43-67192
HRA Personnel Officer Richard Olmer rm9-22 FCB2 43-76256
Special Asst. for International Health Programs Dr William Cope 43-66124
Associate Director (Program Operations) Elizabeth J. Haglund rm4-27 FCB2 43-66558
Associate Director (Student Assistance) Lee W. Smith rm4-22 FCB2 43-66788

PHONE NUMBER

BUREAU OF HEALTH MANPOWER—Continued

Associate Director (Management) Edward J. Dyer rm4-22 FCB2 43-66780
Office of Program Support Director Edward J. Dyer rm4-22 FCB2 43-66780
Administrative Services Branch Andy Yakubik Chief rm4-41 FCB2 43-66368
Executive Secretariat Chief Arthur D. Golby rm4-41 FCB2 43-66647
Management Analysis Branch Chief Julia A. Rowady rm4-22 FCB2 43-66775
Office of Program Development Director (vacant)
Planning and Evaluation Branch Chief Leroy Goldman rm4-30 FCB2 43-66770
Legislative Development Branch Chief Ruth R. Johnson rm5-27 FCB2 43-66797
Program Management Information Systems Branch Samuel Rosenthal rm4-30 FCB2 43-66794
Manpower Analysis Branch Chief Howard V. Stambler rm4-41 FCB2 43-66308
OMB Clearance Officer David King rm4-41 FCB2 43-66319
Office of Program Operations Director Elizabeth J. Haglund rm4-27 FCB2 43-66558
Deputy Director for Program Operations Donald C. Parks rm4-22 FCB2 43-66560
Grants Policy and Operations Chief John R. Westcott rm4-22 FCB2 43-66564
Student Assistance Branch Chief George L. Crocker rm5-50 FCB2 43-66390
Planning and Procedures Alice Swift rm5-50 FCB2 43-66383
Operations John Belin rm5-50 FCB2 43-66310
Fiscal Services Norman Roskos rm5-42 FCB2 43-66395
PHS Scholarship Program Gary Wold rm5-42 FCB2 43-66450
Office of Interdisciplinary Programs Director Dr Robert Graham (Acting) rm4-22 FCB2 43-66812
Learning Resources Branch Chief Dr George Mitchell
1600 Clifton Road, NE, Atlanta, Georgia 30333 . . . . . FTS-8-283-3311x3582
Special Programs Staff Chief (vacant)
Area Health Education Centers Staff Chief Daniel R. Smith rm2-63 FCB2 43-66650
Division of Associated Health Professions Director Thomas Hatch rm5-41 FCB2 43-66838
Assistant Director for Management William S. Brooks rm5-41 FCB2 43-66834
Associate Director for Professions Development Dr. Joseph Kadish rm5-41 FCB2 43-66840
Associate Director for Regional Programs Dr Nathan Watzman rm5-41 FCB2 43-66840
Associate Director for Planning and Evaluation (vacant)
National MEDHIC Coordinator Alice B. Frazer rm5-41 FCB2 43-66840
Educational Development Branch Chief Dr Merrill B. DeLong rm5-27 FCB2 43-66824
Manpower Utilization Branch Chief Dr Robert M. Conant rm5-27 FCB2 43-66815
Division of Dentistry Director Dr Thomas Louden rm3-22 FCB2 43-66518
Deputy Director Joseph T. Hillsman rm3-22 FCB2 43-66544
Assistant Director for Managment David A. Coronado rm3-22 FCB2 43-66540
Administrative Officer Rancher Preddy rm3-22 FCB2 43-66534
Planning Officer John McCracken rm3-22 FCB2 43-66547
Delivery Systems Branch Chief Nancy Paquin rm3-30 FCB2 43-66528
Education Development Branch Chief Dr Richard Weaver rm3-22 FCB2 43-66510
Manpower Analysis Branch Chief Dr Preston A. Littleton, Jr rm3-22 FCB2 43-66524
Division of Nursing Director Jessie Scott rm3-50 FCB2 43-66624
Deputy Director Elinor Stanford rm3-50 FCB2 43-66688
Associate Director Gretchen Osgood rm3-50 FCB2 43-66688

PHONE NUMBER

BUREAU OF HEALTH MANPOWER—Continued

Assistant Director (Management) (vacant)
Administrative Officer Charlotte G. Pascoe rm3-41 FCB2 43-66664
Manpower Analysis and Resources Branch Chief Dr Eugene Levine rm3-27 FCB2 43-66655
Nursing Education Branch Chief Dr Mary S. Hill rm3-50 FCB2 43-66681
Nursing Practice Branch Chief (vacant) rm3-50 FCB2 43-66208
Nursing Research Branch Chief Dr Susan R. Gortner rm3-50 FCB2 43-66204
Division of Medicine Director Dr Robert Knouss rm4-42 FCB2 43-66424
Deputy Director Dr Daniel N. Masica rm4-42 FCB2 43-66424
Assistant Director for Program Planning Dr Frederick V. Featherstone rm4-42 FCB2 43-66430
Assistant Director for Program Management Shirley Johnson rm4-42 FCB2 43-66427
Administrative Officer Joseph Morabito rm4-42 FCB2 43-66440
Assistant Director (Evaluation) Joseph Brown rm4-42 FCB2 43-66587
International Studies Staff (vacant) rm4-42 FCB2 43-66595
Professional Education and Development Branch Chief Dr George Halter rm4-50 FCB2 43-66584
Institutional Resources Branch Chief Dr William Bennett rm4-42 FCB2 43-66590
Manpower Supply and Utilization Branch Dr David McNutt rm4-50 FCB2 43-66576

NATIONAL CENTER FOR HEALTH STATISTICS

SCIENTIFIC AND TECHNICAL INFORMATION OFFICE 43-68500
Office of the Center Director Dorothy P. Rice rm2-19 FCB2 43-67016
Deputy Director Robert A. Israel rm2-19 FCB2 43-67017
Assistant to the Director Robert H. Mugge PhD rm2-19 FCB2 43-67019
Special Assistant for Communications Alice E. Haywood rm2-19 FCB2 43-67019
Deputy Equal Employment Opportunity Officer Warren N. Cuffee Jr rm2-43 FCB2 43-67045
Associate Director for Data Systems Elijah L. White rm2-28 FCB2 43-67104
Statistical Methods E. Earl Bryant rm2-28 FCB2 43-67110
Office of Mathematical Statistics, Associate Director Monroe G. Sirken PhD rm2-11 FCB2 43-67022
Office of Program Support, Associate Director for Management Robert C. Huber rm2-11 FCB2 43-67000
Deputy Associate Director for Management Robert L. Quave rm2-11 FCB2 43-67000
Administrative Branch Chief Katherine W. Quillian rm2-11 FCB2 43-67003
Contracts Management Branch Chief Helen M. Anderson rm2-11 FCB2 43-67009
Employee Development Branch Chief Glenn D Pinder rm2-11 FCB2 43-67014
Financial Management Officer Edwin H. Adams rm2-11 FCB2 43-67011
Management Systems Branch Chief (vacant) rm2-11 FCB2 43-67007
Office of International Statistics, Associate Director James T. Baird Jr PhD rm2-43 FCB2 43-67039
Office of Program Development, Associate Director James M. Robey PhD rm2-12 FCB2 43-67120
Conference Management Branch Chief James A. Smith rm2-12 FCB2 43-67122
Office of Statistical Research Associate Director Paul E. Leaverton PhD rm2-12 FCB2 43-67135
Research Coordination Staff Chief George A. Schnack rm2-12 FCB2 43-67136
Division of Analysis, Associate Director Jacob J. Feldman PhD rm2-27 FCB2 43-67026
Health Status and Demographic Analysis Branch Chief Ronald W. Wilson rm2-27 FCB2 43-67035
Health Economics Analysis Branch Chief Jacob J. Feldman PhD (Acting) rm2-27 FCB2 43-67026
Analytical Coordination Branch Chief Mary G. Kovar rm2-27 FCB2 43-67032

PHONE NUMBER

NATIONAL CENTER FOR HEALTH STATISTICS—Continued

Division of Cooperative Health Statistics System, Associate Director Gail F. Fisher rm2-63 FCB2 43-67050
Deputy Director Garrie J. Losee rm2-63 FCB2 43-67054
Scientific and Technical Communications Staff Chief Garrie J. Losee (Acting) rm2-63 FCB2 43-67054
Special Assistant for Systems Design Wilbur M. Sartwell rm2-63 FCB2 43-67050
Grants and Contracts Branch Chief (vacant) rm2-63 FCB2 43-67050
Technical Assistance Branch Chief Gerald G. Wheeler (Acting) rm2-63 FCB2 43-67056
Data Application and Research Branch Chief Paul D. Williams rm2-63 FCB2 43-67059
Applied Statistics Training Institute Chief Pearl D. Fisher PhD rm2-63 FCB2 43-67047
Division of Health Interview Statistics, Director Robert R. Fuchsberg rm2-44 FCB2 43-67084
Survey Planning and Development Branch Chief Clinton E. Burnham rm2-44 FCB2 43-67093
Illness and Disability Statistics Branch Chief (vacant) rm2-44 FCB2 43-67089
Utilization and Expenditures Statistics Branch Chief Robert A. Wright rm2-44 FCB2 43-67100
Programming Branch Chief Miriam J. McDaniel rm2-44 FCB2 43-67086
Division of Health Manpower and Facilities Statistics
Director G. Gloria Kapantais rm1-60 FCB2 43-68522
Deputy Director Sheldon Starr rm1-60 FCB2 43-68522
Health Manpower Statistics Branch Chief Joseph P. Barbano rm1-60 FCB2 43-68837
Health Facilities Statistics Branch Chief Evelyn S. Mathis rm1-60 FCB2 43-68830
Technical Services Branch Chief Charles M. Croner PhD rm1-60 FCB2 43-68880
Division of Health Resources Utilization Statistics
Director Siegfried A. Hoermann rm2-12 FCB2 43-67114
Deputy Director (vacant) rm2-12 FCB2 43-67114
Hospital Care Statistics Branch Chief W. Edward Bacon PhD rm2-12 FCB2 43-67125
Ambulatory Care Statistics Branch Chief James E. DeLozier rm2-12 FCB2 43-67132
Family Planning Statistics Branch Chief Stewart C. Rice Jr (Acting) rm2-12 FCB2 43-67129
Long Term Care Statistics Branch Chief Joan F. Van Nostrand rm2-12 FCB2 43-67097
Technical Services Branch Chief Manoochehr K. Nozary rm2-12 FCB2 43-67116
Division of Health Examination Statistics
Director Michael A. W. Hattwick MD rm2-58 FCB2 43-67065
Medical Advisor Peter V. Hamill MD rm2-58 FCB2 43-67068
Dental Advisor James E. Kelly DDS rm2-58 FCB2 43-67068
Nutrition Advisor Frank W. Lowenstein MD rm2-58 FCB2 43-67068
Psychological Advisor Harold J. Dupuy PhD rm2-58 FCB2 43-67068
Programming Staff Chief Rita M. Weinberger rm2-58 FCB2 43-67075
Survey Planning and Development Branch Chief Robert S. Murphy rm2-58 FCB2 43-67081
Medical Statistics Branch Chief Jean Roberts rm2-58 FCB2 43-67077
Psychological Statistics Branch Chief Lincoln I. Oliver rm2-58 FCB2 43-67079
Nutritional Statistics Branch Chief Sidney Abraham rm2-58 FCB2 43-67062
Division of Vital Statistics
Director John E. Patterson rm1-44 FCB2 43-68951
Deputy Director Alice M. Hetzel rm1-44 FCB2 43-68951
Natality Statistics Branch Chief Robert L. Heuser rm1-44 FCB2 43-68954
Mortality Statistics Branch Chief (vacant) rm1-44 FCB2 43-68884
Marriage and Divorce Statistics Branch Chief Alice H. Hetzel rm1-44 FCB2 43-68977

PHONE NUMBER

NATIONAL CENTER FOR HEALTH STATISTICS—Continued

Family Growth Survey Branch Chief William F. Pratt PhD rm1-44 FCB2 43-68731
Registration Methods Branch Chief Loren E. Chancellor rm1-44 FCB2 43-68815
Statistical Resources Branch Chief Mabel G. Smith rm1-44 FCB2 43-68980
Data Control Branch Chief Marshall C. Evans rm110 RTP FTS-629-4550
Programming Branch Chief Rita U. Hoffman rm1-44 FCB2 43-68900
Division of Operations, Associate Director Peter L. Hurley rm1-43 FCB2 43-68569
Deputy Associate Director Phillip R. Beattie rm1-43 FCB2 43-68569
Administrative Operations Field Staff Chief James E. Hayslett rm100 RTP FTS-629-4455
Data Preparation Branch Chief Donald E. Boesch rm340 RTP FTS-629-4421
Computer Center Branch Chief William H. Senter rm226 RTP FTS-629-4445
ADP Research Branch Chief William M. Spillane rm126 RTP FTS-629-4414
Health Examination Field Operations Branch Chief Henry W. Miller rm1-43 FCB2 43-68267
Survey and Records Collection Branch Chief Jacqueline P. Davis rm1-57 FCB2 43-68591
Scientific and Technical Information Branch Chief Sandra S. Smith rm1-57 FCB2 43-68500
Publications Branch Chief John E. Mounts rm1-57 FCB2 43-68342

NATIONAL CENTER FOR HEALTH SERVICES RESEARCH

Director Dr Gerald Rosenthal rm8-50 FCB2 43-66944
Deputy Director (vacant)
Associate Deputy Director Robert A. Fordham rm8-50 FCB2 43-66948
Equal Employment Opportunity Officer (Acting) Mary C. Langlais rm7-30 FCB2 43-66188
Associate Director for Management James B. Wechsler rm7-50 FCB2 43-66137
Assistant Executive Officer James B. Wechsler rm7-50 FCB2 43-66137
Contracts Liaison Chief Barry N. Flaer rm7-41 FCB2 43-66170
Grants Administration Chief Ralph L. Sloat rm7-41 FCB2 43-66184
Management Planning and Data Officer James E. Sherry rm7-50 FCB2 43-66324
Administrative Officer F. Louise Chessin rm7-50 FCB2 43-66137
Financial Management Officer Diane H. Carvey rm7-30 FCB2 43-66173
Scientific and Technical Information Chief Daniel W. Taylor rm7-44 FCB2 43-68970
Inter-Organization Relations Chief O. Wendell Maddrey rm7-50B FCB2 43-66176
Review and Advisory Services Chief Russell Z. Seidel rm7-50A FCB2 43-66920
Executive Secretary (HCT) Dr Alan E. Mayers rm7-50A FCB2 43-66196
Executive Secretary (HSR) Hoke S. Glover rm7-50A FCB2 43-66918
Executive Secretary (HSDG) David McFall rm7-50A FCB2 43-66916
Division of Intramural Research
Director (Acting) Dr Eleanor F. Smith rm8-44 FCB2 43-66940
Division of Health Services Research Strategy
Director Dr Donald E. Goldstone rm8-50A FCB2 43-68915
Division of Health Services Evaluation
Director Bertha D. Atelsek rm8-41B FCB2 43-68910
Division of Health Services Quality Research
Director Dr Norman W. Weissman rm8-41A FCB2 43-68920

PHONE NUMBER

NATIONAL CENTER FOR HEALTH SERVICES RESEARCH—Continued

Division of Health Systems Design and Development
Director (Acting) Dr Lawrence R. Rose rm8-27 FCB2 43-68930
Division of Health Services Research and Analysis
Director (Acting) Archer C. Copley rm8-22 FCB2 43-68941
Division of Health Care Information Systems and Technology
Director Dr Bruce D Waxman rm7-27 FCB2 43-66190

PUBLIC HEALTH SERVICE

HEALTH SERVICES ADMINISTRATION

PHONE NUMBER

OFFICE OF THE ADMINISTRATOR

Administrator George I. Lythcott MD rm14-05 PKLN 44-32216
Deputy Administrator John H. Kelso rm14-15 PKLN 44-32194
Assistant to the Administrator for Community Affairs Marjorie A. Costa rm14-29 PKLN 44-31585
Assistant to the Administrator for Human Resources Lonis C. Ballard rm14-29 PKLN 44-31245
Office of Equal Employment Opportunity and Civil Rights Director Charles J. Fullwood rm14A-31 PKLN 44-32926
Associate Administrator for Regional Affairs Jordan J. Popkin rm14-15 PKLN 44-32245
Associate Administrator for Management William H. Aspden Jr rm14A-03 PKLN 44-32053
Deputy Associate Administrator for Management (vacant) rm14A-03 PKLN 44-32063
Executive Officer William E. Miron Jr rm14A-17 PKLN 44-32106
Deputy Executive Officer Marjorie M. Herbert rm14A-17 PKLN 44-32106
Executive Secretariat Director Charles Webb (Acting) rm14A-12 PKLN 44-31785
Deputy Equal Employment Opportunity Officer June S. Thornton rm14A-19 PKLN 44-32904
Office of Personnel Director Roger D. Curran rm14A-20 PKLN 44-31955
Deputy Director James P. Murray rm14A-20 PKLN 44-31955
Manpower Information Staff Richard V. Folea rm14A-40 PKLN 44-31943
Commissioned Officer Staff Mala P. Young rm14A-30 PKLN 44-32747
Classification Chief James P. Murray (Acting) rm14A-20 PKLN 44-31955
Career Development Chief Dr George Nixon rm14A-46 PKLN 44-31965
Manpower Chief Bradford R. Stanerson rm14A-40 PKLN 44-31945
Employee and Labor Relations Chief Frank W. Edwards rm14A-30 PKLN 44-35223
Headquarters Operations Branch Chief Sylvia M. Forman rm12-47 PKLN 44-36707
Office of Financial Management Director W. Harell Little rm13-07 PKLN 44-36826
Cost Advisory Branch Carl V. Moore rm13-15 PKLN 44-36507
Budget Formulation and Presentation Branch Chief Michael V. Flattery rm13-07 PKLN . . . 44-36826
Budget Execution and Management Branch Chief Odie W. Williams rm13-07 PKLN 44-36774
Office of Fiscal Services Director Stanley H. Solomon rm16-05 PKLN 44-32990
Office of Management Policy Director Anthony Hollins Jr rm13A-32 PKLN 44-33780
Office of Contracts and Grants Director Arthur Schwartz rm13-21 PKLN 44-31433
Procurement Branch Chief Gail M. Hendley rm13-25 PKLN 44-32750
Grants Management Chief Paul Clark rm13-39 PKLN 44-32720
Office of Property Management Director Charles Lasham rm13-45 PKLN 44-31436
Office of Systems Management Director Robert J. Lagas rm13A-22 PKLN 44-32865
Office of Manpower Management Richard O. Godmere rm14A-18 PKLN 44-34617
Safety and Environmental Health Staff Director Francis Goldsmith rm14A-39 PKLN 44-36818
Associate Administrator for Planning, Evaluation, and Legislation Dr William R. Gemma rm14-33 PKLN 44-32460
Deputy Associate Administrator Ronald H. Carlson rm14-33 PKLN 44-32460
Office of Analysis Allen Dobson rm14-36 PKLN 44-31126
Office of Evaluation Daniel Nickelson rm14-43 PKLN 44-31900
Office of Legislation Lawrence M. Sauer rm14-22 PKLN 44-31890
Associate Administrator for Communications and Public Affairs Otto W. McClarrin (Acting) rm14A-55 PKLN 44-32086

PHONE NUMBER

BUREAU OF COMMUNITY HEALTH SERVICES

Director Dr Edward D. Martin rm7-05 PKLN 44-32320
Deputy Director Dr John Marshall rm7-05 PKLN 44-31363
Executive Officer Ralph L. Butler rm7-06 PKLN 44-32330
Equal Employment Opportunity Officer Shirley E. Bean rm7A05 PKLN 44-33257
Associate Bureau Director Dr Anthony M. Bruno rm7-16 PKLN 44-31994
Associate Bureau Director, Program Office for Maternal and Child Health
Dr Vince Hutchins rm7-15 PKLN 44-36600
Associate Bureau Director, Program Office for Family Planning
Ernest J. Peterson rm7-49 PKLN 44-32430
Associate Bureau Director, Program Office for Community Health Centers
Y. B. Rhee rm7A55 PKLN 44-32260
Deputy for Home Health Harold Dame rm7A55 PKLN 44-36350
Associate Bureau Director, Program Office for Rural Health
Dr Michael E. Samuels rm7A55 PKLN 44-32220
Associate Bureau Director, Program Office for National Health Service Corps
Dr George P. Tolbert rm6-05 PKLN 44-34434
Appalachian Regional Coordinator William S. Beacham rm7A55 PKLN 44-35033
Associate Bureau Director, Program Office for Migrant Health
Billy M. Sandlin rm7A55 PKLN 44-31153
Office of State Programs Coordinator Francis Beck (Acting) rm9A29 PKLN 44-31610
Office of Program Support Director Ralph L. Butler rm7-06 PKLN 44-32330
Deputy Director Vincent G. Stoneman rm7-06 PKLN 44-32330
Administrative Services Branch Chief Vincent G. Stoneman (Acting) rm7-06 PKLN 44-32330
Financial Management Branch Chief LaVarne Taylor rm7A08 PKLN 44-34036
Grants & Contracts Management Branch Chief Gloria Wackernah rm6-49 PKLN 44-31440
Office of Program Development Director John R. White rm7A23 PKLN 44-32853
Legislative Services Branch Chief Nickolas Campagnoli rm7A23 PKLN 44-31863
Program Development and Implementation Branch Chief Dona Houseal (Acting)
rm7-23 PKLN 44-31160
Program Services Branch Chief Clyde H. Reid rm7A20 PKLN 44-34273
Division of Policy Development Director James J. Corrigan rm6-17 PKLN 44-31034
Policy and Standards Branch Chief Wendell V. Doll (Acting) 44-36350
Policy Review Branch Chief Albert B. Brevard rm6-17 PKLN 44-31130
Division of Organization Development Director Claudia Galiher (Acting) rm7A39 PKLN 44-33507
Organizational Analysis Branch Chief William F. Koepsel rm7A39 PKLN 44-32256
Health Systems Development Branch Chief James K. Roberts rm7A39 PKLN 44-34776
Education and Assistance Branch Chief Charles P. McGuckin rm7A39 PKLN 44-34773
Division of Clinical Services Director Mary Egan (Acting) rm7-39 PKLN 44-32170
Director of Sickle Cell Program Dr Audrey Manley (Acting) rm6-40 PKLN 44-31080
Health Services Training Branch Chief Dr John J. Hutchings rm7-36 PKLN 44-32340
Health Services Quality Branch Chief Dr Henry S. Johnson rm7-44 PKLN 44-34608
Health Services Improvement Branch Chief Dr Gerald LaVeck (Acting) rm7-36 PKLN 44-32190
Recruitment Services Branch Chief Dave Callagy rm6A05 PKLN 44-31540

PHONE NUMBER

BUREAU OF COMMUNITY HEALTH SERVICES—Continued

Division of Health Services Financing Director Robert L. Schaeffer rm9A16 PKLN 44-32226
Reimbursement Systems Branch Chief Wadell Avery rm9A16 PKLN 44-36580
Financial Management Technology Branch Chief Stephen Garfinkel rm9A25 PKLN 44-31071
Division of Monitoring and Analysis Director Jaime L. Manzano rm6A14 PKLN 44-31760
Information Systems Branch Chief William B. Eure rm6A14 PKLN 44-32376
Health Services Studies Branch Chief Paula A. Stewart rm6A14 PKLN 44-31216
Program Statistics Branch Chief Clarke Gordon (Acting) rm6A14 PKLN. 44-31256

INDIAN HEALTH SERVICE

Office of the Director
Director Dr Emery A. Johnson rm5A-55 PKLN 443-1083
Deputy Director Dr Joseph N. Exendine rm5A-55 PKLN. 443-1085
Special Assistant to Director Art Thomas rm5A-55 PKLN 443-1088
Administrative Coordinator Helen Baker rm5A-55 PKLN 443-1084
Deputy EEO Officer Richard A. Henson rm5A-35 PKLN 443-1108
Federal Women's Program Coordinator Pat Collins rm5A-35 PKLN 443-2700
Associate Director for Administration James Danielson rm5A-55 443-1093
Office of Tribal Affairs Director Mose Parris rm5A-43 PKLN 443-1104
Deputy Director (vacant) rm5A-43 PKLN 443-1104
Correspondence Coordinator Earl B. Dudding rm5A-43 PKLN 443-1097
Office of Research and Development Director Dr Erwin S. Rabeau 602-294-3273
Office of Program Support Director James Danielson rm5A-55 PKLN 443-1093
Administrative Services Branch Chief Mary E. Bess (Acting) rm6A-53 PKLN 443-1170
Data Processing Services Branch Chief William Johnson 505-766-2126
Financial Management Branch Chief Sol Orden rm5A-30 PKLN 443-1860
Human Resources Development Branch Chief Pierre Columbel 6A-33 PKLN 443-4680
Human Resources Specialist Dr Robert Kirk rm6A-33 PKLN 443-4680
Grants Management Officer Dan McQuire rm6A-37 PKLN 443-5204
Contract Management Officer Paul Dickerson rm6A-37 PKLN 443-5204
Division of Program Formulation Director Warren Cardwell rm5A-39 PKLN 443-1011
Office of Legislation and Regulations Director Richard McCloskey rm6A-20 443-1116
Office of Strategic Planning Director Lawrence J. Lovenstein rm5A-39 PKLN 443-2546
Office of Program Assessment Director Edgar R. Caster rm5A-39 PKLN. 443-2984
Division of Program Operations Director Dr John Todd rm6A-55 PKLN. 443-3024
Deputy Director Dr James Felsen rm6A-55 PKLN 443-3024
Assistant Director Dr G Verrone rm6A-55 PKLN 443-3024
Office of Special Program Operations Harold Thompson (Acting) rm6A-55 PKLN 443-1058
Office of Environmental Health Director Billy Pearson rm6A-54 PKLN 443-1043
Environmental Health Services Branch Chief Eugene Meyer rm6A-54. 443-1047
Safety Manager Richard P. Bryan rm6A-54 PKLN 443-1054
Administrative Management Officer John C. Tilson rm6A-55 PKLN 443-1048
Environmental Management Branch Chief Richard F. Wromble rm6A-54 PKLN 443-4644
Sanitation Facilities Construction Branch Chief Gene Mattern rm6A-46 PKLN 443-1048

PHONE NUMBER

INDIAN HEALTH SERVICE—Continued

Division of Indian Community Development Director Dr Lionel deMontigny rm5A-44 PKLN 443-6840
Deputy Director Don Donaldson rm5A-44 PKLN 443-6840
Division of Resource Coordination Director (vacant) rm5A-27 PKLN 443-4700
Office of Program Planning Director Jack V. Casebolt rm5A-27 PKLN 443-4700
Health Services Planning Branch Chief Tim Shea rm5A-22 PKLN 443-4724
Facilities Planning and Construction Branch Chief John Williams rm5A-19 PKLN 443-1850
Contract Health Services Chief Jimmy Mitchell rm5A-27 PKLN 443-4700
Biomedical Engineering Staff Dr Dave Simmons rm5A-27 PKLN 443-4700
Office of Health Resources Director Mrs Joe Graber rm5A-03 PKLN 443-4680
Interagency Liaison Branch (vacant)
Office of Professional Standards & Evaluation Director Dr Donald Swetter (Acting) rm5A-13 PKLN 443-4246
Physical Recruitment and Support Branch Chief Dr Samuel Lin rm6A-53 443-4243
Nursing Service Branch Chief Rosemary Wood rm5A-13 PKLN 443-1840
Health Education Branch Chief Marland Koomsa rm5A-12 PKLN 443-1870
Dental Services Branch Chief Dr Robert Mecklenburg rm5A-20 PKLN 443-1106
Nurse-Midwifery Branch Chief Sue Dahlman 602-781-5885
Health Records Branch Chief Margaret R. Lloyd. 505-766-3026
Pharmacy Branch Chief Allen J. Brands rm5A-20 PKLN 443-1830
Social Service Branch Chief (vacant) rm5A-08 PKLN 443-1064
Health Care Administration Branch Chief Alphonse Strachocki rm5A-17 PKLN 443-1882
Nutrition and Dietetics Branch Chief Patricia F. Roseleigh rm5A-12 PKLN 443-1114
Office of Program Statistics Director Mozart Spector rm6A-30 PKLN 443-1180
Population Statistics Chief Gail Maller rm6A-30 PKLN 443-1180
Ambulatory Care Branch Chief Lucille Preston rm6A-30 PKLN 443-1180
Vital Events Branch Chief Aaron Handler rm6A-30 PKLN 443-1180
Inpatient Care Branch Chief (vacant) rm6A-30 PKLN 443-1180
Office of Systems Development and Analysis Director Charles Brady rm5A-08 PKLN 443-1180

BUREAU OF MEDICAL SERVICES

Office of the Director
Director James H. Erickson, MD MPH rm1120 FCB 3 436-6211
Deputy Director Vivian Chang, MD MPH rm1115 FCB 3 436-6211
Executive Officer Jacob M. Kleiman, PhD rm1110 FCB 3 436-6211
Deputy Equal Employment Opportunity Officer Wendell N. Gibbs rm1181 FCB 3 436-6321
Director HSA Employee Assistance Program George Retholtz PhD rm12A-33 PKLN* 443-2145
Hot Line 443-2092
Personnel Liaison Officer David E. Ludeman rm1128 FCB 3 436-6226
Bureau of Prisons Medical Program
Director Robert L. Brutsche MD rm518 HOLC Bldg 724-3055
Deputy Director Harry W. Weller, MD rm518 HOLC Bldg 724-3055
Administrative Officer Michael Krofchik rm522 HOLC Bldg 724-3055

PHONE NUMBER

BUREAU OF MEDICAL SERVICES—Continued

Office of Program Development
Director Truman L. McCasland Dr PH rm1125 FCB 3 436-6221
Personnel Training & Development Branch Chief Clarence E. Calbert rm1161 FCB 3. 436-6380
Program Planning Branch Chief Joseph R. Brugliera (Acting) rm1135 FCB 3 436-6271
BMS ADP Systems Security Officer and MIDS Project Manager
Joseph R. Brugliera rm1135 FCB 3 436-6271
Policy Coordination Branch Chief Ernest Hardaway DDS rm1127 FCB 3 436-6261
Appraisal Section Chief John C. Sales rm1103 FCB 3 436-6261
Procedural Implementation Section Chief Walter W. Ward rm1129 FCB 3 436-6261
BMS Privacy Act Coordinator Walter W. Ward (Acting) rm1129 FCB 3 436-6261
Office of Program Support
Director Jacob M. Kleiman PhD (Acting) rm1110 FCB 3 436-6211
Public Inquiries Unit Lee W. Weinrich rm1192 FCB 3 436-6243
Administrative Assistant (Personnel Liaison) Gloria Crawford 11th Floor FCB 3 436-6235
General Services Branch Chief William F. Morey rm1100 FCB 3 436-6231
Financial Management Branch Chief Morton R. Small rm1150 FCB 3 436-6236
Budget Formulation Section Chief A. Prentice Barnes rm1145 FCB 3 436-6236
Budget Execution Section Chief Richard A. Drake rm1150 FCB 3 436-6236
Data Systems Branch Chief Cosmo D. Zang rm1185 FCB 3 436-6336
Systems and Programming Section Chief Michael Kranias rm1185 FCB 3 436-6336
Statistics and Analysis Section Chief Thomas Berry rm1185 FCB 3 436-6336
Division of Hospitals and Clinics
Director Edward J. Hinman MD MPH rm1176 FCB 3 436-6214
Deputy Director Daniel D. Cowell, MD rm1172 FCB 3 436-6214
Special Assistant to the Director Joan P. Holloway rm1179 FCB 3 436-6214
Associate Director for Operations Arthur D. Cruze rm1178 FCB 3 436-6214
Medical Director Office of Workers' Compensation Programs (Federal Employees' Compensation)
Richard I. Myers MD rmS-3520, 200 Constitution Avenue NW, Washington, DC 20211 523-7491
Architectural & Engineering Staff Miroslav D. Nimciv rm1190 FCB 3 436-6435
Ambulatory Care Branch Chief Richard R. Ashbaugh rm1175 FCB 3 436-6214
Professional Services Branch Chief Daniel D. Cowell MD rm1172 FCB 3. 436-6214
Human Resources Section Chief Martin I. Goldenberg PhD rm1169 FCB 3 436-6371
Professional Disciplines Section Chief Charles P. White DDS rm1173 FCB 3 436-6411
Dental Staff Chief Charles P. White DDS rm1173 FCB 3 436-6411
Dietetics Staff Chief Genevieve L. Casalaspro USPHS Outpatient Clinic Miami. 350-5385
Environmental Health Staff Chief Jerome J. Smith USPHS Hospital Staten Island 660-2624
Medical Records Staff Chief John B. Wiggins Jr rm1166 FCB 3. 436-6281
Nursing Staff Chief Pietrina Siciliano rm1170 FCB 3 436-6371
Occupational Therapy Staff Chief Beverly J. Bell USPHS Hospital Seattle 396-8306
Optometry Staff Chief James J. Polkabla USPHS Outpatient Clinic Washington, DC. 245-1648
Pharmacy Staff Chief Richard J. Bertin, PhD rm1170 FCB 3 436-6361
Physical Therapy Staff Chief John L. Echternach,EdD USPHS Hospital Norfolk 931-5210
Social Service Staff Chief Stanley J. Kissel Jr USPHS Hospital Baltimore 922-1241

PHONE NUMBER

BUREAU OF MEDICAL SERVICES—Continued

Graduate Medical Education Staff Chief Frederick Dykstra MD USPHS Hospital San Francisco . . . 449-1637
Laboratory Medicine Staff Chief Martin I. Goldenberg PhD rm1169 FCB 3 436-6371
Quality Assurance Section Chief Helen Hanlon PhD rm1168 FCB 3 436-6230
Program Coordination Branch Chief Anita W. Burney rm1166-A FCB 3 436-6230
Research Coordination Branch Chief William McFate Smith MD MPH USPHS Hospital San Francisco . . . 449-1372
Clinical Research Section Chief Stanley A. Edlavitch PhD USPHS Hospital San Francisco 449-1375
Health Services Research Section Chief Richard K. C. Hsieh Dr PH USPHS Hospital Baltimore 922-1551
Division of Federal Employee Health
Director Arvo B. Ederma MD rm330 FCB 3 436-6601
Deputy Director Abraham Wolfthal rm330 FCB 3 436-6631
Administrative Officer Myrtle M. Stewart rm330 FCB 3 436-6501
Clinical Services Branch Chief Sanford S. Leffingwell MD rm330 FCB 3 436-6641
Chief Nurse Clinical Services Branch Ada Murphy rm330 FCB 3 436-6641
Health Education Branch Chief Robert Bradford rm330 FCB 3. 436-6826
Division of Emergency Medical Services
Director David R. Boyd MD CM rm320 FCB 3 436-6284
Deputy Director John D. Reardon rm320 FCB 3 436-6284
Operations Branch Chief Benedict C. Salamandra rm320 FCB 3 436-6295
Acting Program Management Officer Leon Shuck rm320 FCB 3 436-6290
Division of Coast Guard Medical Services
Chief Medical Officer Harry Allen MD MPH rm6310 NASSIF Bldg 426-1094
Deputy Chief Medical Officer Bohdan G. Giel MD rm6302B NASSIF Bldg 426-1094
Professional Services Branch Chief Bohdan G. Giel MD rm6302B NASSIF Bldg 426-1094
Assistant Chief Professional Services Branch Milo O. Blade MD rm6310 NASSIF Bldg 426-1094
Pharmacy Section Chief Phillip Lawrence rm6302 NASSIF Bldg 426-1094
Sanitary Engineer Chief Charles Wentworth rm6310 NASSIF Bldg 426-1094
Program Support Branch Chief Austin D. Banda (Acting) rm6223 NASSIF Bldg 426-1029
Financial Management Section Chief Austin D. Banda rm6223 NASSIF Bldg 426-1029
Division of Health Maintenance Organizations
Director Frank H. Seubold PhD rm12-05 PKLN Bldg 443-4106
Deputy Director George B. Strumpf rm12-05 PKLN Bldg 443-4106
Administrative Officer Ethel R. Taylor rm12A-07 PKLN Bldg 443-1310
Public Health Service Outpatient Clinic Washington, DC
Director William M. Cornish HEWS rm1046 245-1638
Deputy Director Reuben A. Baybars HEWS rm1042 245-1647
Chief, Professional Services Herschel C. Gore MD HEWS rm1523 245-1642
Appointments 245-1664
Dental Clinic Dr Michael W. Roberts HEWS rm1062 245-1643
Dermatology Dr Herschel C. Gore HEWS rm1523 245-1631
Inoculation Clinic Patricia Conaway HEWS rm1519 245-1631
Laboratory William K. Young Jr HEWS rm1094. 245-1615
Medical Services Dr Ernest V. Nau HEWS rm1528 245-1671
Medical Records Gloria Ames HEWS rm1609 245-1667
Mental Health Clinic Dr Stephen J. Rojcewicz Jr HEWS rm1617 245-1619

PHONE NUMBER

BUREAU OF MEDICAL SERVICES—Continued

Nursing Service Ann S. Furey HEWS rm1614A 245-1635
Pharmacy Bobby L. Golden HEWS rm1086. 245-1645
Physical Therapy Robert E. Mansell HEWS rm1069 245-1650
X-Ray Donald R. Sutton HEWS rm1626. 245-1644
Social Service Department Donald Soeken HEWS rm1611B 245-1619

Bureau of Medical Services (HSM)
Federal Center Building #3
Prince George Center
6525 Belcrest Road
West Hyattsville, Maryland 20782

PUBLIC HEALTH SERVICE
NATIONAL INSTITUTES OF HEALTH

PHONE NUMBER

OFFICE OF THE DIRECTOR

Director Dr Donald S. Fredrickson rm124 NIH1 496-2433
Deputy Director Dr Thomas E. Malone rm132 NIH1 496-2121
NIH Committee Management Officer Suzanne L. Fremeau rm303 NIH1 496-2123
Office of Protection from Research Risks Director Dr D. T. Chalkley rm303 Westwood Bg 496-7005
Deputy Director for Science Dr DeWitt Stetten Jr rm122 NIH1 496-1921
Assistant Director for Intramural Affairs Dr Philip S. Chen Jr rm103 NIH1 496-3561
Associate Director for Collaborative Research Dr Leon Jacobs rm107 NIH1 496-3111
Associate Director for Extramural Research and Training rm118 NIH1 496-1413
Policy and Procedure Officer Dr Robert P. Akers rm118 NIH1 496-1413
Research Grants Officer Dr Ann A. Kaufman rm111 NIH1. 496-1357
Manpower Research Officer Dr William H. Batchelor (Acting) rm117 NIH1. 496-1963
Associate Director for Program Planning & Evaluation Dr Joseph G. Perpich rm137 NIH1 496-3152
Deputy Associate Director Bruce F. Carson rm137 NIH1. 496-3152
Division of Legislative Analysis Director G. R. Womeldorf Jr rm224 NIH1 496-3471
Division of Program Analysis Director Dr Solomon Schneyer rm228 NIH1 496-1314
Division of Resources Analysis Director Dr William E. Rhode (Acting) rm1B58 NIH31 496-9285
Associate Director for Communications Storm Whaley rm309 NIH1 496-4461
Division of Public Information Director Irving Goldberg rm305 NIH1 496-5787
Division of Scientific Reports Director (vacant) rm307 NIH1 496-5633
Associate Director for Administration Leon M. Schwartz rm136 NIH1. 496-4466
Deputy Associate Director for Administration rm136 NIH1. 496-2511
Director Executive Secretariat J. Leonard Hooper rm18 NIH1 496-1461
Division of Administrative Services Director Otis Ducker rm1C02 NIH31 496-2315
Assistant Director for General Services Management Otis D Watts rmB1C39 NIH31. 496-3649
Assistant Director for Protection & Security Management rmB1C02 NIH31. 496-4755
Assistant Director for Material Management (Acting) Will Bowles Jr rm3C02 NIH31 496-5521
Division of Engineering Services Director R. Ross Holliday rm4019 NIH2A 496-6186
Construction Engineering Branch Chief George F. Titrington rm2309 NIH13 496-5037
Engineering Design Branch Chief Alfred L. Perkins rm2403 NIH13 496-3193
Plant Engineering Branch Chief Stanley W. Oliver rmG1308 NIH13 496-2421
Division of Contracts and Grants Director Carl A. Fretts rm1B03 NIH31 496-4422
Assistant Director for Contracts Policy and Operation rm1B03 NIH31 496-4422
Assistant Director for Management Advisory Services Donald B. Spencer rm1B03 NIH31 496-4422
Division of Financial Management Director Norman D. Mansfield rm32 NIH1 496-2567
Assistant Director Budget Richard Miller rm32 NIH1 496-4477
Assistant Director Finance James A. Hickey rmB1B63 NIH31 496-3368
Division of Management Policy Director George F. Russell Jr rm209 NIH1 496-2461
Division of Management Survey and Review Director James W. Schriever rm4C02 NIH31 496-4175
Division of Personnel Management Director Edward E. Nicholas Jr rm21 NIH1 496-3592
Assistant Director Operations Helen Stafford rm19 NIH1 496-4197
Assistant Director Policy Anabel Holliday rm1C35 NIH31 496-6237
Assistant Director Training, Education & Development Robert S. Philleo rm17 NIH1 496-6224
NIH Equal Employment Opportunity Officer Raymond Jackson rm2B40 NIH31 496-6301
Coordinator Federal Women's Program June Caldwell rm2B34 NIH31 496-1551
Complaints Manager William M. Anderson rm2B40 NIH31. 496-6301

PHONE NUMBER

NATIONAL LIBRARY OF MEDICINE

Personnel Information 496-6093
Inter-Library Loan Information 496-5511
Reader Service 496-6095
(Saturday and Sunday Information) 496-6095
Reference Information 496-6095
Director Dr Martin M. Cummings rmM142 NLM 496-6221
Deputy Director Melvin S. Day rmM144 NLM 496-6661
Assistant Deputy Director rmM140 NLM 496-4725
Assistant Director for International Programs Mary E. Corning rmM122 NLM 496-6481
EEO Coordinator Arthur Robinson rmM111 NLM 496-6491

OFFICE OF ADMINISTRATION

Assistant Director Kent A. Smith rmM109 NLM 496-6491
Chief Office of Administrative Management Services Jerome N. Kerkhof rmM110 NLM 496-6491
Chief Office of Program Analysis and Legislation Kenneth G. Carney rmM108 NLM 496-6491
Chief Office of Personnel Management R. Brian Makoff rmM105 NLM 496-6093
Chief Office of Financial Management Frank B. Poh rmM107 NLM 496-6658
Chief Office of Contracts Management Kenneth Styers rmC6A NLM 496-3105
Property and Supply Officer Joseph McGroarty rmC6 NLM 496-5441

OFFICE OF INQUIRIES AND PUBLICATIONS MANAGEMENT

Chief Robert Mehnert rmM121 NLM 496-6308
Public Information Specialist Roger Gilkeson rmM121 NLM 496-6308
Graphics Director Daniel L. Carangi rmA63 NLM 496-6308

OFFICE OF COMPUTER AND COMMUNICATIONS SYSTEMS

Acting Associate Director Harry C. Bennett rmC1 NLM 496-1351
Deputy Associate Director Harry Bennett rmC1 NLM 496-1351
Administrative Officer Bryant Pegram rmC1 NLM 496-1351
Staff Assistant David Kenton rmC1 NLM 496-6071
Staff Assistant John Walden rmC1 NLM 496-4673
Staff Assistant Rose Woodsmall rmC1 NLM 496-1351
Chief Applications Systems Branch John Cox rmC1 NLM 496-4673
Chief Systems Support Branch Melvin Beckelhimer rm143 NLM 496-4666
Chief Operations Branch Jerry Cooper rm131 NLM 496-6205
Chief Communications Branch Barbara Sternick rmC1 NLM 496-1351

LISTER HILL NATIONAL CENTER FOR BIOMEDICAL COMMUNICATIONS

Acting Director Dr Harold M. Schoolman rmM139 NLM 496-4441
Deputy Director Mr Ben Erdman rmM138 NLM 496-4441
Deputy Director for Medical Affairs Dr James M. Stengle rmM137 NLM 496-4441
Special Assistant for Program Development Dr Harold Wooster rmM135 NLM 496-4441

PHONE NUMBER

NATIONAL LIBRARY OF MEDICINE—Continued

Administrative Officer rmM133 NLM 496-4441
Chief Computer Technology Branch Mr Charles M. Goldstein rmC18 NLM 496-1936
Chief Communications Engineering Branch Mr B. Earl Henderson rmC1 NLM 496-1306

SPECIALIZED INFORMATION SERVICES

Associate Director Dr Henry M. Kissman rmC6B NLM 496-3147
Deputy Associate Director Dr George J. Cosmides rmC6B NLM 496-3147
Administrative Officer Richard J. Albrecht rmC6B NLM 496-3147
Chief Systems Design and Management Branch Donald Hummel rmC6B NLM 496-1131
Chief Technical Files Implementation Branch Dr Melvin J. Josephs rmC6B NLM 496-1131
Chief Toxicology Information Services Branch rmC6B NLM 496-1131

EXTRAMURAL PROGRAMS

Associate Director Dr Ernest Allen rm916B Federal Bldg 496-4621
Deputy Associate Director Arthur Broering rm916D Federal Bldg 496-4671
Special Assistant to the Associate Director Frances Howard rm916A Federal Bldg 496-4671
Chief Division of Biomedical Information Support Dr Roger Dahlen rm904A Federal Bldg 496-4191
Program Officer Peter Clepper rm910A Federal Bldg 496-4221
Program Officer Dorothy Stroup rm912A Federal Bldg 496-4221
Program Officer Doris Doran rm908A Federal Bldg 496-4221
Chief International Program Division Dr Jeanne Brand rm9A14A Federal Bldg 496-6131
Program Officer Randall Worthington rm9A12 Federal Bldg 496-4195
Program Officer Galine Zarechnak, PhD rm9A14B Federal Bldg 496-4195
Chief Office of Program Planning and Evaluation Richard T. West rm902A Federal Bldg 496-3113
Administrative Officer Louise Gamage rm920A Federal Bldg 496-4253

LIBRARY OPERATIONS

Associate Director Dr Joseph Leiter rmM116 NLM 496-3497
Deputy Associate Director James Barry rmM118 NLM 496-6921
Administrative Officer Norman Smith rmM120 NLM 496-6921
Chief Technical Services Division Joseph Gantner rm126 NLM 496-6133
Head Selection and Acquisition Section Daniel Tonkery rm124 NLM 496-5986
Head Cataloging Section Emilie Wiggins rm127 NLM 496-5497
Head Serial Records and Binding Section Elizabeth Myers rmA58 NLM 496-1276
Chief Bibliographic Services Division Bruno Vasta rmA59 NLM 496-6217
Head Index Section Lloyd Wommack rmA60 NLM 496-6766
Head Search Section Charlotte Kenton rm152 NLM 496-5116
Head Medical Subject Headings Section Dr Clifford Bachrach rm145 NLM 496-1495
Head Medlars Management Section Grace McCarn rm152 NLM 496-6193
Chief Reference Services Division Albert Berkowitz rm148 NLM 496-5501
Deputy Chief Carol Spencer rm147 NLM 496-5955
Head Reference Section Edith Blair rm147 NLM 496-5420
Head Loan and Stack Section Sheldon Kotzin rmA61 NLM 496-5511

PHONE NUMBER

NATIONAL LIBRARY OF MEDICINE—Continued

Head Photoduplication Section (Acting) Walter Campbell rmA50 NLM 496-5318
Chief History of Medicine Division Dr John Blake rm109 NLM 496-5405
Deputy Chief Dr Peter Olch rmA4 NLM 496-5961

NATIONAL MEDICAL AUDIOVISUAL CENTER

Director Dr George Mitchell Atlanta Georgia FTS-8-236-3582
Assistant Director for Administration Charles E. Herbert Atlanta Georgia FTS-8-236-3511
Administrative Officer Luis del Rio Atlanta Georgia FTS-8-236-3543
Personnel Officer Lane Reece Atlanta Georgia FTS-8-236-3543
Special Assistant to Director Robert Sumpter Atlanta Georgia FTS-8-236-3582
Special Assistant to Director (A/V Systems Planning) Charles Farmer Atlanta Georgia FTS-8-236-3891
Chief Materials Development Branch Dr Stewart Rowberry Atlanta Georgia FTS-8-236-3504
Head Materials Design and Development Section Dr Myron J. Adams Atlanta Georgia FTS-8-236-3504
Chief Media Services Section George Maldney Atlanta Georgia FTS-8-236-3506
Chief Educational Training and Consultation Branch Dr Dean Darby Atlanta Georgia FTS-8-236-3891
Chief Material Utilization Branch Carl Flint Atlanta Georgia FTS-8-236-3021
Chief Distribution Section Betty Lovell Atlanta Georgia FTS-8-236-2776
Chief Applied Research and Evaluation Branch Dr Richard Lasko Atlanta Georgia FTS-8-236-3521

NATIONAL CANCER INSTITUTE

Director Dr Arthur C. Upton rm11A52 NIH31 496-5615
Deputy Director Dr Guy R. Newell Jr rm11A52 NIH31 496-3505
Assistant Director Dr Bayard H. Morrison III rm11A51 NIH31 496-3308
Assistant Director Dr Richard A. Tjalma rm11A46 NIH31 496-5854
Clinical Director Dr Vincent T. DeVita rm12N226 NIH10 496-4291
Deputy Clinical Director Dr John Ziegler rm6B15 NIH10 496-4251
Journal of the NCI Dr John C. Bailar rm2A09 Blair 427-8070
Director, Laboratory Animal Science Dr A. E. New rm2E55 NIH13 496-1866
Associate Director for International Affairs Dr Gregory T. O'Conor rm11A19 NIH31 496-1932
Special Consultant for International Programs Dr John R. Heller rm11A23 NIH31 496-1932
Executive Officer Calvin B. Baldwin rm11A46 NIH31 496-5737
Management Policy Officer R. M. Namovicz rm4A51 NIH31 496-2308
Administrative Officer Thomas L. Kearns rm11A29 NIH31 496-5801
Financial Management Officer Earle L. Browning rm11A18 NIH31 496-5803
Personnel Officer Elizabeth Stroud rm3A19 NIH31 496-3337
Training Officer O. H. Laster rm3A32 NIH31 496-6503
Research Contracts Branch Chief James E. Graalman rm4A32 NIH31 496-3573
Director Division of Cancer Control and Rehabilitation Dr Diane J. Fink rm732B Blair 427-7996
Administrative Officer Hugh E. Mahanes, Jr. rm730A Blair 427-7298
Office of Planning & Analysis 427-8055
Office of Liaison Chief Dr Margaret H. Sloan rm722B Blair 427-7968
Prevention Branch Chief Dr Winfred Malone rm723 Blair 427-7993
Detection, Diagnosis, Pretreatment Evaluation Branch Dr Richard D. Costlow rm624 Blair 427-7990

PHONE NUMBER

NATIONAL CANCER INSTITUTE—Continued

Treatment, Rehabilitation, Continuing Care Branch Chief Janet L. Lunceford (Acting) rm623A Blair 427-7477
Associate Director for Program Planning and Analysis Louis M. Carrese rm11A49 NIH31 496-6445
Program Analysis and Formulation Branch Chief Dr Robert Love rm10A52 NIH31 496-1423
Systems Planning Branch Chief (vacant) rm10A49 NIH31 496-5515
Associate Director for Cancer Communications J. Paul Van Nevel rm10A20 NIH31 496-6631
Program Liaison Branch Chief (vacant) rm4B39 NIH31 496-5583
Education and Technical Reports Branch Chief William Gray rm10A25 NIH31 496-6641
Director Division of Cancer Cause and Prevention Dr James A. Peters rm11A03 NIH31 496-6618
Administrative Officer John M. Miller rm11A11 NIH31 496-6556
Deputy Director Dr Gio B. Gori rm11A03 NIH31 496-6616
Acting Associate Director for Carcinogenesis Testing Gio B. Gori rm11A03 NIH31 496-6616
Administrative Officer Tom Hooven rmA318 Landow 496-5313
Biology Branch Chief (Acting) Dr Joseph DiPoolo rm2A13 NIH37 496-6441
Carcinogen Metabolism and Toxicology Branch Chief Dr Elizabeth K. Weisburger rm3B21 NIH37 . . 496-5688
Chemistry Branch Chief Dr Harry V. Gelboin rm3E24 NIH37 496-6849
Experimental Pathology Branch Chief Dr Umberto Saffiotti rmA322 Landow 496-5591
Lung Cancer Branch Chief Dr Michael B. Sporn rm3C09 NIH37 496-5391
Office of Coordinator for Collaborative Research Head Dr Allen Heim rmA306 Landow 496-1881
Associate Director for Field Studies and Statistics Dr Marvin A. Schneiderman rmC403 Landow. . . . 496-1611
Administrative Officer Kathy Kowalczyk rmC315 Landow 496-1282
Biometry Branch Chief (vacant) rmC503 Landow 496-3116
Clinical Epidemiology Branch Chief Dr Robert W. Miller rmA521 Landow 496-5785
Environmental Epidemiology Branch Chief Dr Joseph F. Fraumeni rmA521 Landow 496-4947
Associate Director for Viral Oncology Dr John B. Moloney rm1A13 NIH37 496-1038
Administrative Officer Robert Velthuis Jr rm1A07 NIH37 496-2287
Office of Biohazard Safety Chief Dr Alfred Hellman rmA103 NIH41 496-6758
Office of Program Resources and Logistics Chief Dr Jack Gruber rm1A19 NIH37. 496-1718
Collaborative Research Branch Chief Dr Robert A. Manaker (Acting) rm1B14 NIH37 496-3323
Laboratory of DNA Tumor Viruses Chief Dr Robert A. Manaker (Acting) rm1B14 NIH37. 496-3323
Laboratory of RNA Tumor Viruses Chief Dr Robert J. Huebner rm2D24 NIH37 496-3301
Laboratory of Viral Carcinogenesis Chief Dr George J. Todaro rm1B22 NIH37 496-6135
Director Division of Cancer Biology and Diagnosis Dr Alan Rabson rm3A03 NIH31 496-4345
Administrative Officer H. Kenneth Painter rm3A05 NIH31 496-3381
Laboratory of Theoretical Biology (Acting) Chief Dr Mones Berman rm4B56 NIH10 496-4781
Laboratory of Biochemistry Chief Dr Robert Goldberger rm4E28 NIH37 496-5957
Laboratory of Molecular Biology Chief Dr Ira H. Pastan rm4B27 NIH37 496-4797
Laboratory of Pathophysiology Chief Dr Pietro M. Gullino rm5B36 NIH10 496-1557
Dermatology Branch Chief Dr Stephen Katz (Acting) rm12N238 NIH10 496-2481
Metabolism Branch Chief Dr Thomas W. Waldmann rm4N110 NIH10 496-6653
Laboratory of Pathology Chief Dr Louis B. Thomas rm2A29 NIH10 496-3185
Associate Director for Immunology Dr William D. Terry rm4B17 NIH10 496-5461
Laboratory of Cell Biology Chief Dr Lloyd W. Law rm223 NIH8 496-3363
Immunology Branch Chief Dr William D. Terry rm4B17 NIH10 496-5461
Laboratory of Immunodiagnosis Chief Dr R. Herberman rm8B11 NIH10 496-1366
Associate Director for Collaborative Research (vacant) rm3A06 NIH31 496-3251

PHONE NUMBER

NATIONAL CANCER INSTITUTE—Continued

Breast Cancer Program Coordinating Branch Chief Dr D. Jane Taylor rmA422 Landow 496-6718
Diagnosis Branch Chief Dr William Pomerance rm3A10 NIH31 496-1591
Planning and Analysis Branch Chief Dr Ihor J. Masnyk rm3A04 NIH31 496-3252
Director Division of Cancer Treatment Dr Vincent T. DeVita rm3A52 NIH31 496-4291
Physical Science Project Officer Dr E. Ronald Atkinson rm815C Landow 496-6686
Administrative Officer Philip D. Amoruso rm3A50 NIH31 496-2775
Associate Director for Cancer Therapy Evaluation Dr Frank Muggia rm6A17 NIH37 496-6138
Medicine Branch Chief Dr Robert C. Young rm12N226 NIH10 496-4916
Pediatric Oncology Branch Chief Dr A. S. Levine (Acting) rm3B12 NIH10 496-4256
Radiation Oncology Branch Chief Dr Ralph E. Johnson rmB3B38 NIH10 496-5457
Surgery Branch Chief Dr Steven Rosenberg rm10N116 NIH10 496-4164
NCI-VA Medical Oncology Branch Chief Dr John Minna 389-7275
Associate Director for Developmental Therapeutics Dr V. Oliverio (Acting) rm5A03 Blair 427-7337
Laboratory of Chemical Pharmacology Chief Dr Richard H. Adamson rm5A15 NIH37 496-4116
Laboratory of Molecular Pharmacology Chief Dr Kurt Kohn rm5D19 NIH37 496-5941
Laboratory of Toxicology Chief Dr Anthony M. Guarino rm5B22 NIH37 496-6713
Laboratory of Tumor Cell Biology Dr Robert C. Gallo rm6B04 NIH37 496-6007
Associate Director for Baltimore Cancer Research Center Dr Peter Weirnik (Acting)
Univ of Md. Hospital Balt., MD 301-528-7912
Laboratory of Molecular Biology Chief Dr Carl C. Levy UPSHS Hospital
Baltimore, Maryland FTS-8-922-1511
Assistant Director for International Treatment Research Dr Abraham Goldin rm5E20 NIH37. 496-3544
Drug Synthesis and Chemistry Branch Chief Dr Harry B. Wood rm4A07 Blair 427-7390
Drug Evaluation Branch Chief Dr John M. Venditti rm532B Blair 427-7334
Director Division of Cancer Research Resources and Centers Dr Thomas J. King rm10A03 NIH31 496-5147
Deputy Director Dr William A. Walter rm10A03 NIH31 496-4218
Administrative Officer Edith F. Phillips rm10A10 NIH31 496-5915
Grants Administration Branch Chief Leo F. Buscher rm8A18 WSTWD 496-7753
Review and Referral Branch Chief Dr. David L. Joftes (Acting) rm803 WSTWD 496-7903
Associate Director for Biological Research Programs Dr Thomas J. King (Acting) rm848 WSTWD . . . 496-5147
Cause and Prevention Branch Chief Dr Thaddeus J. Domanski rm850 WSTWD 496-7801
Organ Site Programs Branch Chief Dr Samuel Price rm853 WSTWD 496-7194
Associate Director for Centers & Treatment Program Dr William A. Walter rm828 WSTWD 496-7427
Cancer Centers Branch Chief Dr William L. Roberson rm834 WSTWD 496-7427
Research Facilities Branch Chief Dr Donald G. Fox rm810 WSTWD 496-7141
Program Planning Officer Dr John Kalberer rm10A06 NIH31 496-6614
Research Analysis and Evaluation Branch Chief Harry Y. Canter rm837 WSTWD 496-7391
Clinical Manpower Branch Chief Dr Margaret H. Edwards rm10A18 WSTWD 496-7761
Cancer Clinical Education Program Director (vacant) rm10A18 WSTWD 496-
Research Manpower Branch Chief Dr Barney C. Lepovetsky rm10A18 WSTWD 496-7803
Postdoctoral & Fellowships Section Head Helen W. Denson rm10A15 WSTWD 496-7895

NATIONAL HEART, LUNG, AND BLOOD INSTITUTE

Director Dr Robert I. Levy rm5A52 496-5166
Deputy Director Dr Robert L. Ringler rm5A49 NIH31 496-1078

PHONE NUMBER

NATIONAL HEART, LUNG, AND BLOOD INSTITUTE—Continued

EEO Coordinator Juanita Cooke rm5A19 NIH31 496-1763
Executive Officer Evelyn L. Attix rm5A50 NIH31 496-2411
Office of Program Planning and Evaluation Director Dr Jay Moskowitz rm5A27 NIH31 496-6331
Program Development and Evaluation Branch Chief Dr Jay Moskowitz (Acting) rm5A27 NIH31. . . . 496-6331
Systems Analysis and Planning Branch Chief Dr Jay Moskowitz (Acting) rm5A33 NIH31 496-5031
Office of Administrative Management Director Evelyn L. Attix rm5A50 NIH31 496-2411
Deputy Executive Officer Jack S. Nance rm5A50 NIH31. 496-2411
Management Analysis Staff Chief Sheila Pegram rm5A50 NIH31 496-5931
Financial Management Branch Chief John H. Reeder rm5A24 NIH31 496-4653
Personnel Management Branch Chief Allan K. Summers rm5A34 NIH31 496-6477
Administrative Services Branch rm5A46 NIH31. 496-5931
Administrative Officer Ellis E. Mullinix rm5A46 NIH31 496-5931
Office of Prevention, Education and Control Director Dr Robert I. Levy (Acting) rm5A52 NIH31 . . 496-5166
Public Inquiries and Reports Branch Chief York Onnen rm5A03 NIH31. 496-4236
Health Education Branch Chief Graham Ward rm5A10 NIH31 496-1051
Division of Heart and Bascular Diseases Director Dr Mary Jane Jessee rm416 Federal 496-2553
Administrative Officer Dale DeWald rm414 Federal 496-5595
Lipid Metabolism Branch Chief Dr Basil Rifkind rm302 Federal 496-1681
Manpower Branch Chief Dr Donald MacCanon rm5A10 Federal 496-1724
Associate Director for Etiology of Arteriosclerosis and Hypertension Dr Gardner C. McMillan rm516 Federal 496-1613
Atherogenesis Branch Chief Dr Gardner C. McMillan (Acting) rm516 Federal 496-1613
Hypertension and Kidney Diseases Branch Chief Dr Ronald Geller rm504 Federal 496-1857
Associate Director for Cardiology Dr Peter L. Frommer rm320 Federal 496-5421
Cardiac Diseases Branch Acting Chief Dr Peter L. Frommer rm320 Federal. 496-1081
Cardiac Functions Branch Chief Dr Don Blount rm304 Federal 496-1627
Devices and Technology Branch Chief Dr John T. Watson rm312 Federal 496-1586
Associate Director for Clinical Applications and Prevention Dr Wm. J. Zukel rm4C10 Federal 496-2533
Preventive Cardiology Branch Chief Dr William J. Zukel (Acting) rm4C10 Federal 496-2533
Clinical Trials Branch Chief Dr William Friedewald rm216 Federal 496-4323
Epidemiology Branch Chief Dr Manning Feinleib rm2C08 Federal. 496-2327
Biometrics Research Branch Chief Dr Max Halperin rm212 Federal 496-5905
Division of Lung Diseases Director Dr Claude J. M. Lenfant rm6A16 NIH Westwood 496-7208
Administrative Officer Rita W. Lyons rm6A16 Westwood 496-7208
Structure and Functions Branch Chief Dr Bitten Stripp rm6A10 Westwood 496-7171
Airways Diseases Branch Acting Chief Dr Suzanne Hurd rm6A15 Westwood 496-7440
Interstitial Lung Diseases Branch Chief Dr Lynn Blake rm6A03 Westwood 496-7034
Prevention, Education, & Manpower Branch Chief Dr John Mathis rm6A05 Westwood 496-7668
Division of Blood Diseases and Resources Director Dr Wolf W. Zuelzer rm4A04 NIH31. 496-4868
Special Assistant for Research Training Dr Fann Harding rm5A04 NIH31 496-1817
Administrative Officer John B. Lyons rm4A21 NIH31 496-3533
Blood Diseases Branch Chief Dr Karl Eurenius rm4A10 NIH31. 496-5911
Blood Resources and Transplantation Branch Chief Dr Joseph Fratantoni rm4A05 NIH31. 496-1537
Sickle Cell Disease Branch Chief Dr Clarice Reid rm4A27 NIH31 496-6931
Special Assistant for Program Planning & Evaluation Dr D. G. Therriault rm4A03 NIH31 496-4168
Division of Extramural Affairs Director Dr Jerome G. Green rm7A17 Westwood 496-7416

PHONE NUMBER

NATIONAL HEART, LUNG, AND BLOOD INSTITUTE—Continued

Administrative Officer Brian Campbell rm7A11 Westwood 496-7893
Office of Program Policy and Procedure Chief Dr W. Glenn Moss rm7A17 Westwood 496-7225
Review Branch Chief Dr Samuel M. Schwartz rm557 Westwood 496-7919
Grants Operations Branch Chief James M. Pike rm4A18 Westwood 496-7255
Contracts Operations Branch Chief Curtis D. Tate rm650 Westwood 496-7666
Reports and Evaluations Branch Chief Dr Robert A. Resnik rm632 Westwood 496-7875
Division of Intramural Research Director Dr Jack Orloff rm7N214 NIH10 496-2116
Clinical Director Dr Harry R. Keiser rm7N220 NIH10 496-1518
Administrative Officer Richard P. Striker rm7N216 NIH10 496-3483
Laboratory of Chemical Pharmacology Chief Dr James R. Gillette rm8N117 NIH10 496-2593
Laboratory of Biochemistry Chief Dr Earl R. Stadtman rm222 NIH3 496-4096
Laboratory of Technical Development Chief Dr Robert L. Bowman rm5D18 NIH10 496-2557
Laboratory of Biochemical Genetics Chief Dr Marshall Nirenberg rm1C27 NIH36 496-2401
Laboratory of Kidney and Electrolyte Metabolism Chief Dr Maurice Burg rm6N307 NIH10 496-3187
Cardiology Branch Chief Dr Stephen E. Epstein rm7B15 NIH10 496-5817
Laboratory of Chemistry Chief Dr Henry M. Fales rm7N322 NIH10 496-2135
Pulmonary Branch Chief Dr Ronald Crystal rm6D06 NIH10 496-1597
Molecular Hematology Branch Chief Dr W. French Anderson rm7D20 NIH10 496-6861
Hypertension-Endocrine Branch Chief Dr Frederick Bartter rm8N214 NIH10 496-6268
Molecular Diseases Branch Chief Dr Bryan Brewer rm7N117 NIH10 496-5095
Surgery Branch Chief Dr Andrew G. Morrow rm6N252 NIH10 496-4285
Laboratory of Cellular Metabolism Chief Dr Martha Vaughan rm5N307 NIH10 496-4554
Laboratory of Cell Biology Chief Dr Edward Korn rm318 NIH3 496-1616

NATIONAL EYE INSTITUTE

Director Dr Carl Kupfer rm6A03B NIH31 496-2234
Executive Officer Edward H. McManus rm6A05 NIH31 496-4583
Budget Officer Francine V. Little rm6A11 NIH31 496-5243
Personnel Officer Neal McKinney rm2A25 NIH31 496-3365
Administrative Officer Phyllis R. McKee rm6A31 NIH31 496-4233
Information Officer Julian M. Morris rm6A27 NIH31 496-5248
Office of Biometry and Epidemiology Chief Fred Ederer rm6A10 NIH31 496-1331
Director of Intramural Research Dr Carl Kupfer rm6A03B NIH31 496-2234
Clinical Director Dr Elmer Ballintine rm10N313 NIH10 496-3123
Administrative Officer C. Louis Napper rm10N307 NIH10 496-3424
Laboratory of Vision Research Chief Dr Jin Kinoshita rm222 NIH6 496-3552
Clinical Branch Chief Dr Elmer Ballintine rm10N313 NIH10 496-3123
Associate Director for Extramural and Collaborative Programs Dr William F. Raub rm6A04A NIH31 . . 496-4903
Scientific Programs Branch Chief Dr Thomas C. O'Brien rm6A47 NIH31 496-5301
Extramural Services Branch Chief William M. Doak rm6A52 NIH31 496-5884

NATIONAL INSTITUTE OF ALLERGY AND INFECTIOUS DISEASES

Director Dr Richard M. Krause rm7A03C NIH31 496-2263
Program Planning and Projection Staff Chief Dr Alfred M. Webb rm7A30 NIH31 496-2321

PHONE NUMBER

NATIONAL INSTITUTE OF ALLERGY AND INFECTIOUS DISEASES—Continued

Executive Officer Charles E. Leasure Jr rm7A05A NIH31 496-1521
Budget Officer Robert C. Patrick rm7A25 NIH31 496-4701
Management Analysis Officer Charles B. Myers rm7A20A NIH31 496-4846
Personnel Officer Marianne Bell rm7A29A NIH31 496-4634
Research Reporting and Public Response Office Robert L. Schreiber rm7A32 NIH31 496-5717
Contract Management Branch Chief Lewis Pollack rm707 WSTWD 496-7116
Associate Director for Extramural Programs Dr William I. Gay rm703 WSTWD 496-7291
Grants Management Branch Chief Eleanor Wyatt rm710 WSTWD 496-7075
Scientific Director Dr Franklin A. Neva (Acting) rm137 NIH5 496-2144
Special Assistant for Biometry Dr David W. Alling rm11N118 NIH10 496-1251
Administrative Officer William Stalters rm137 NIH5 496-6346
Laboratory of Clinical Investigation Chief Dr Michael Frank rm1N232 NIH10 496-5807
Laboratory of Biology of Viruses Chief Dr Norman P. Salzman rm326 NIH5 496-3215
Laboratory of Microbial Immunity Chief Dr Richard Asofsky rm235 NIH5 496-6400
Laboratory of Immunology Chief Dr William E. Paul rm11N311 NIH10. 496-5046
Laboratory of Infectious Diseases Chief Dr Robert M. Chanock rm301 NIH7 496-2024
Laboratory of Parasitic Diseases Chief Dr Franklin Neva rm114 NIH5 496-2486
Laboratory of Viral Diseases Chief Dr Wallace P. Rowe rm304 NIH7 496-2613
Laboratory of Streptococcal Diseases Chief Dr Roger M. Cole rm201 NIH7 496-4278

NATIONAL INSTITUTES OF ARTHRITIS, METABOLISM, AND DIGESTIVE DISEASES

Director Dr G. Donald Whedon rm9A52 NIH31. 496-5877
Deputy Director rm9A52 NIH31 496-6623
Executive Officer L. Earl Laurence rm9A50 NIH31 496-5741
Office of Administrative Management
Contracting Officer E. L. Souder rm9A16A NIH31 496-5171
Administrative Officer Constance L. Bishop rm9A46 NIH31 496-5765
Financial Management Officer Donald F. Cyphers rm9A31 NIH31 496-6064
Personnel Officer Mettah M. Kollmann rm9A34 NIH31 496-4231
Office of Scientific and Technical Reports
Chief Victor Wartofsky rm9A04 NIH31 496-3583
Associate Director for Program Analysis and Scientific Communication Dr Benjamin T. Burton rm9A03 NIH31 496-4955
Scientific Communications Officer Billie B. Mackey rm9A21A NIH31 496-6158
Special Assistant for Planning and Evaluation Merilyn C. Hiller rm9A03 NIH31 496-1010
Epidemiology and Field Studies Branch Chief Dr Peter Bennett Phoenix, Arizona 602-261-3568
Associate Director for Digestive Diseases and Nutrition Dr Harold P. Roth rm602 WSTWD 496-7455
Associate Director for Kidney, Urologic and Blood Diseases Dr Nancy B. Cummings rm621 WSTWD . . . 496-7133
Director of Intramural Research Dr Joseph E. Rall rm9N222 NIH10 496-4128
Administrative Officer Donald Curtin rm9N226 NIH10 496-5100
Clinical Director Dr John L. Decker (Acting) rm9N226 NIH10. 496-4181
Arthritis and Rheumatism Branch Chief Dr John L. Decker rm9N218 NIH10 496-3374
Clinical Endocrinology Branch Chief Dr Jacob Robbins rm8N315 NIH10 496-5761
Clinical Hematology Branch Chief Dr N. Raphael Shulman rm9N250 NIH10 496-4787
Digestive Diseases Branch Chief Dr Paul D. Berk (Acting) rm9D15 NIH10 496-4201

PHONE NUMBER

NATIONAL INSTITUTES OF ARTHRITIS, METABOLISM, AND DIGESTIVE DISEASES—Continued

Metabolic Diseases Branch Chief Dr Gerald Aurback rm9D20 NIH10 496-5051
Pediatric Metabolism Branch Chief Dr Paul A. di Sant'Agnese rm8N250 NIH10 496-4151
Diabetes Branch Chief Dr Jesse Roth rm8S243 NIH10 496-4658
Laboratory Research
Laboratory of Nutrition and Endocrinology Chief Dr Martin Rodbell rmB1-28 NIH6 496-6125
Laboratory of Biochemistry and Metabolism Chief Dr G. Gilbert Ashwell rm9N105 NIH10 496-2180
Laboratory of Experimental Pathology Chief Dr Robt. M. Friedman rm312 NIH4 496-3435
Laboratory of Biochemical Pharmacology Chief Dr Herbert Tabor rm116 NIH4 496-4193
Laboratory of Chemistry Chief Dr Bernhard Witkop rm330 NIH4 496-5455
Laboratory of Physical Biology Chief Dr Richard J. Podolsky rm114 NIH6 496-5415
Laboratory of Chemical Physics Chief Dr Edwin D. Becker rm120 NIH2 496-1024
Laboratory of Molecular Biology Chief Dr Gary Felsenfeld rm301 NIH2 496-4173
Laboratory of Biophysical Chemistry Chief Dr Harry Saroff rmB1-12 NIH4 496-4718
Laboratory of Chemical Biology Chief Dr Christian B. Anfinsen rm9N307 NIH10 496-5408
Mathematical Research Branch Chief Dr John A. Hearon rm4B54A NIH31 496-4325

NATIONAL INSTITUTE OF CHILD HEALTH AND HUMAN DEVELOPMENT

Director Dr Norman Kretchmer rm2A-03 NIH31 496-3454
Deputy Director Dr Gilbert L. Woodside rm2A-04 NIH31 496-1848
Assistant to the Deputy Director Richard L. Hopkins rm2A-04 NIH31 496-1848
Equal Employment Opportunity Specialist Theodore W. Blakeney Jr rm2A-30 NIH31 496-2153
Committee Management Assistant Marge L. Neff rm2A-04 NIH31 496-1848
Executive Officer Joel R. Hedetniemi rm2A-03 NIH31 496-3454
Administrative Officer Benjamin Fulton rm2A-11 NIH31 496-4121
Financial Management Officer Arthur Fried rm2A33 NIH31 496-4124
Personnel Officer C. Neal McKinney rm2A-25 NIH31 496-3365
Management Analysis Section Chief Edward S. Condon rm2A-47 NIH31 496-1636
Office Services Section Chief Edgar D. Shawver rm2A11 NIH31 496-6911
Office of Grants & Contracts Chief Donald E. Clark rmA-621 Landow 496-5001
Grants Management Section Acting Chief Donald E. Clark rmA-621 Landow 496-5001
Contracts Management Section Chief Donald Clark (Acting) rmC619 Landow 496-4611
Grants Administration Section Chief Marge L. Hench rmA-612 Landow 496-6351
Office of Planning and Analysis Chief James G. Hill rm2A-10 NIH31 496-1877
Program Analysis Section Chief Shelia M. B. Hollies rmC-609 Landow 496-1971
Statistical Analysis Section Chief Helen H. Walter rmC-616 Landow 496-1511
Office of Research Reporting Chief Anne Ballard rm2A-32 NIH31 496-5133
Center for Population Research Director Dr Philip A. Corfman rmA-721 Landow 496-1101
Deputy Director Arthur A. Campbell rmA-721 Landow 496-1101
Administrative Officer George A. Pace rmA-718 Landow 496-1101
Behavioral Sciences Branch Chief Dr Jerry W. Combs rmC-725 496-1174
Contraceptive Development Branch Chief Dr Gabriel Bialy rmA-704 Landow 496-1661
Population and Reproduction Grants Branch Chief Dr William A. Sadler rmC-733 Landow 496-6515
Contraceptive Evaluation Branch Chief Dr Heinz W. Berendes rmA-716 Landow 496-4924
Center for Research for Mothers and Children Director Dr Johathan T. Lanman rmC-703 Landow . . . 496-5097
Administrative Officer George Pace rmA-718 Landow 496-1101

PHONE NUMBER

NATIONAL INSTITUTE OF CHILD HEALTH AND HUMAN DEVELOPMENT—Continued

Pregnancy and Infancy Branch Chief Dr Eileen G. Hasselmeyer rmC-709 Landow 496-1485
Mental Retardation and Developmental Disabilities Branch Chief Dr Theodore D. Tjossem rmC-708 Landow 496-1383
Human Learning and Behavior Branch Chief Dr James F. Kavanagh rmC-718 Landow 496-6591
Epidemiology and Biometry Research Program (Acting) Director Dr James B. Sidbury Jr rm2A-50 NIH31 496-2133
Biometry Branch Chief Dr James Schlesselman rmC-608 Landow 496-6811
Epidemiology Branch Chief Dr Dwayne M. Reed rmA-804 Landow 496-1711
Intramural Research Programs Scientific Director Dr James B. Sidbury rm2A-50 NIH31 496-2133
Clinical Director Dr Ronald Chez (Acting) rm13N-266 NIH10 496-2215
Administrative Officer John Smart rm2A-46 NIH31 496-1043
Social and Behavioral Sciences Branch Chief Dr Leon J. Yarrow rm220 Auburn 496-6832
Laboratory of Developmental Neurobiology Chief Dr Philip G. Nelson rm2A-21 NIH36 496-1463
Laboratory of Biomedical Sciences Chief Dr Joseph C. Robinson rm408 NIH6 496-1185
Endocrinology Reproduction Research Branch Chief Dr Kevin Catt rm13N-244 NIH10 496-2021
Pregnancy Research Branch Chief Dr Ronald A. Chez rm13N-236 NIH10 496-2215
Laboratory of Molecular Genetics Chief Dr Philip Leder rm416 NIH6 496-4448
Neonatal and Pediatric Medicine Branch (Acting) Chief Dr James B. Sidbury rm13N-260 NIH10. . 496-6683
Developmental Pharmacology Branch Chief Dr Daniel Nebert rm13N-234 NIH10 496-5128

NATIONAL INSTITUTE ON AGING

Director Dr Robert N. Butler rm5C-02B NIH31 496-9265
Executive Officer David L. Chicchirchi rm5C-05A NIH31 496-5345
Administrative Officer Michael R. Machesko rm5C-11B NIH31 496-9121
Planning Officer Dr Jerry A. Solon rm5C-35C NIH31 496-1752
Personnel Officer Michael H. Rosenthal rm3019 NIH12A 496-6951
Adult Development and Aging Branch Chief Dr Leroy E. Duncan rm5C-17A NIH31. 496-6761
Gerontology Research Center (Acting) Chief Dr Richard C. Greulich Gerontology Research Center Baltimore 301-396-9422
Deputy Chief Dr Reubin Andres Gerontology Research Center Baltimore 301-396-9447
Administrative Officer William J. Van Rooy Gerontology Research Center Baltimore 301-396-9430
Information Officer Daniel S. Rogers Gerontology Research Center Baltimore 301-396-9421
Clinical Physiology Branch Chief Dr Reubin Andres Gerontology Research Center Baltimore 301-396-9447
Laboratory of Cellular and Comparative Physiology Chief (vacant) Gerontology Research Center Baltimore 301-396-8554
Laboratory of Molecular Aging Chief Dr Bertram Sacktor Gerontology Research Center Baltimore 301-396-9435
Laboratory of Behavioral Sciences Chief Dr Bernard T. Engel Gerontology Research Center Baltimore 301-396-9473

NATIONAL INSTITUTE OF DENTAL RESEARCH

Director Dr David B. Scott rm2C-35 NIH31 496-3571
Office of Collaborative Research Asso. Director Dr John F. Goggins rm537 WSTWD 496-7311
Data Processing Systems and Analysis Section Chief John J. Wilson rm521 WSTWD 496-7843

PHONE NUMBER

NATIONAL INSTITUTE OF DENTAL RESEARCH—Continued

Executive Officer Frances H. Pettinato rm2C-36 NIH31 496-6621
Budget Officer Gilbert Press rm2C-27 NIH31 496-4768
Personnel Officer Bonnie Kalberer rm2C-23 NIH31 496-6971
Scientific and Health Reports Officer Shelbia Lengel rm2C-33 NIH31 496-4261
Planning Officer Helen M. Riches rm2C-39 NIH31 496-6705
Dental Research Data Officer Dr Kenneth C. Lynn rm551 WSTWD 496-7220
Associate Director Extramural Programs Dr Clair L. Gardner rm503 WSTWD 496-7723
Deputy Asso Director Dr K. Kenneth Hisaoka rm504 WSTWD 496-7658
Administrative Officer Kirk Weaver rm509 WSTWD 496-7085
Grants Management Section Chief Robert Ginsburg rm518 WSTWD 496-7437
Periodontal Diseases Program Chief Dr S. Kakehashi rm519 WSTWD 496-7784
Craniofacial Anomalies Program Chief Dr Richard L. Christiansen rm520 WSTWD 496-7807
Restorative Materials Program Chief Dr Thomas M. Valega rm506 WSTWD 496-7491
Pain Control and Behavioral Studies Program Chief Dr Aaron Ganz rm505 WSTWD 496-7491
Soft Tissue Stomatology and Nutrition Program Chief Dr Paul D. Frazier rm525 WSTWD 496-7807
Director of Intramural Research Dr Marie Nylen rm132 NIH30 496-1483
Administrative Officer Alan H. McKerrow rm132 NIH30 496-5715
Acting Clinical Director Dr Reuben P. Siraganian rm2B-12 NIH10 496-5105
Clinical Investigations Branch Chief Dr Richard L. Webber rm2B-09 NIH10 496-4934
Laboratory of Biochemistry Chief Dr Karl A. Piez rm106 NIH30 496-4563
Laboratory of Microbiology and Immunology Chief Dr Stephen E. Mergenhagen rm332 NIH30 496-4178
Laboratory of Developmental Biology and Anomalies Chief Dr George R. Martin rm414 NIH30 496-5974
Laboratory of Biological Structure Chief Dr Arthur Hand rm211 NIH30 496-5681
Laboratory of Oral Medicine Chief Dr Abner L. Notkins rm121 NIH30 496-4535
Neurobiology and Anesthesiology Branch Chief Dr Ronald Dubner rmB-20 NIH30 496-6804
National Caries Program Associate Director Dr James P. Carlos rm528 WSTWD 496-7239
Caries Prevention and Research Branch Acting Chief Dr William Bowen rm532 WSTWD 496-7716
Caries Grant Programs Branch Chief Dr John D. Townsley rm522 WSTWD 496-7884

NATIONAL INSTITUTE OF ENVIRONMENTAL HEALTH SCIENCES

Headquarters National Environmental Health Sciences Center
Research Triangle Park, North Carolina FTS-8-629-2111
Director Dr David P. Rall North Carolina FTS-8-629-3201
Executive Officer Paul G. Waugaman North Carolina FTS-8-629-3211
Assistant Executive Officer Robert P. Cullen North Carolina FTS-8-629-3411
Personnel Officer Alvin Wade Jr North Carolina FTS-8-629-3315
Budget Officer Peggy J. McKinney North Carolina FTS-8-629-3261
Associate Director for Extramural Programs Dr Wilford L. Nusser FTS-8-672-4015
Grants Management Specialist Robert Mayfield North Carolina FTS-8-672-4012
Research Services Branch Acting Chief Earl Cook North Carolina FTS-8-629-3327
Associate Director for Program Dr Hans L. Falk North Carolina FTS-8-629-3273
Environmental Biology and Chemistry Branch Chief Dr John Moore North Carolina FTS-8-629-3267
Biometry Branch Chief Dr David Hoel North Carolina FTS-8-629-3441
Laboratory of Environmental Biophysics Chief Dr James Fouts (Acting) North Carolina . . . FTS-8-629-3205
Environmental Mutagenesis Acting Chief Dr H. V. Malling North Carolina FTS-8-629-3378

PHONE NUMBER

NATIONAL INSTITUTE OF ENVIRONMENTAL HEALTH SCIENCIES—Continued

Laboratory of Environmental Toxicology Chief Dr Robert Dixon North Carolina FTS-8-629-3333
Laboratory of Pharmacology Chief Dr James S Fouts (Acting) North Carolina FTS-8-629-3205

NATIONAL INSTITUTE OF GENERAL MEDICAL SCIENCES

Director Dr Ruth Kirschstein rm4A52 NIH31 496-5231
Deputy Director Dr Leo von Euler rm926 WSTWD 496-7891
Executive Officer William Fitzsimmons rm922 WSTWD BG 496-7714
Administrative Officer Herbert C. Stickney rm9A09 WSTWD BG 496-7191
Financial Management Officer Emma L. Ackers rm9A03 WSTWD BG 496-7123
Personnel Representative Elena D' Orazio rm9A07 WSTWD 496-7161
Associate Director for Program Planning and Evaluation (Acting) Dr Leo von Euler rm926 WSTWD . . .496-7891
Office of Program Analysis Howard P. Jenerick rm9A18 WSTWD 496-7008
Associate Director for Program Acitivities Dr Arthur E. Heming rm949 WSTWD 496-7061
Program Director Pharmacology Toxicology Program Dr Byron B. Clark rm921 WSTWD 496-7707
Program Director Biomedical Engineering Program Dr Frederick P. Ferguson rm954 WSTWD 496-7253
Program Director Genetics Program Dr Fred Bergmann rm918 WSTWD 496-7087
Program Director Clinical and Physiological Sciences Program Dr Emilie A. Black rm957 WSTWD 496-7373
Program Director Cellular and Molecular Basis of Disease Program Dr Charles A. Miller rm903 WSTWD .496-7021

NATIONAL INSTITUTE OF NEUROLOGICAL AND COMMUNICATIVE DISORDERS AND STROKE

Director Dr Donald B. Tower rm8A52A NIH31 496-3167
Deputy Director Dr Eldon L. Eagles rm8A52B NIH31 496-4581
Executive Officer Richard L. Sherbert rm8A51 NIH31 496-4697
Administrative Management Officer John H. Jones rm8A49 NIH31 496-2575
Financial Management Officer Robert L. Sithens rm8A35 NIH31 496-4927
Personnel Officer Bonnie R. Kalberer rm8A25 NIH31. 496-6334
Scientific and Health Reports Officer Ruth Dudley rm8A03 NIH31 496-5751
Extramural Activities Program Acting Director Dr O. Malcolm Ray rm1020C FEDERAL 496-9234
Assistant Director for Manpower Dr Raymond R. Summers rm1020A FEDERAL 496-9236
Intramural Research Program Director Dr Thomas N. Chase rm5A05 NIH36 496-4297
Director Laboratory Research Dr Richard L. Irwin rm4A01 NIH36 496-5468
Director Clinical Research Dr Donald B. Calne rm6D20 NIH10 496-1561
Administrative Officer Glenn E. Hammond rm5A15 NIH36. 496-2294
Medical Neurology Branch Dr W. King Engel rm10D16 NIH10 496-6191
Surgical Neurology Branch Chief Dr Ayub K. Ommaya rm3E68 NIH10A 496-4983
Clinical Neurosciences Branch Chief Dr Cosimo Ajmone Marsan rm4N262 NIH10 496-5121
Neuroimmunology Branch Chief Dr Dale E. McFarlin rm5D12 NIH36 496-1801
Developmental and Metabolic Neurology Branch Chief Dr Roscoe O. Brady rm3D03 NIH10 496-3285
Infectious Diseases Branch Chief John L. Sever rm5D06 NIH36 496-5881
Laboratory of Neuropathology and Neuroanatomical Sciences Chief Dr Igor Klatzo rm4D02 NIH36 .496-6231
Laboratory of Biophysics Chief Dr William J. Adelman Jr rm2A29 NIH36 496-6160
Laboratory of Molecular Biology Chief Dr Ernst Freese rm3D02 NIH36. 496-6574
Laboratory of Neurochemistry Acting Chief Dr Janet PasSonnaeu rm4D16 NIH36 496-5033
Laboratory of Neural Control Chief Dr Robert E. Burke (Acting) rm5A29 NIH36 496-4305

PHONE NUMBER

NATIONAL INSTITUTE OF NEUROLOGICAL AND COMMUNICATIVE DISORDERS AND STROKE—Continued

Laboratory of Experimental Neurology Chief Dr William F. Caveness rm4A27 NIH36 496-2201
Laboratory of Perinatal Physiology Chief Dr Ronald E. Myers DANAC PARK. 496-4766
Laboratory of Central Nervous System Studies Chief Dr Carlton Gajdusek rm5B25 NIH36 496-3281
Laboratory of Neuro-otolaryngologh Chief Dr Jorgen Fex rm5D32 NIH36 496-2583
Neurological Disorders Program Director Dr J. Kiffin Penry rm716 FEDERAL 496-6541
Research Contracts Section Head Dr W. Watson Alberts rm1014A FEDERAL 496-9203
Administrative Officer George L. Durall rm716 FEDERAL 496-6731
Epilepsy Branch Chief Dr J. Kiffin Penry rm114 FEDERAL 496-6691
Office of Biometry Chief William Weiss rm7A14 FEDERAL 496-4106
Perinatal Research Section Chief Dr Joseph S. Drage rm816 FEDERAL 496-6701
Communicative Disorders Program Director Dr Wesley H. Bradley rm1C11A FEDERAL 496-1804
Fundamental Neurosciences Program Director Dr Karl Frank rm120 FEDERAL 496-5745

DIVISION OF COMPUTER RESEARCH AND TECHNOLOGY

Director Dr Arnold W. Pratt rm3033 NIH12A 496-5703
Associate Director Dr William C. Mohler rm3033 NIH12A 496-1168
Scientific and Technical Information Officer Paul S. Hudson rm3011 NIH12A 496-6203
Librarian Ellen Chu rm3018 NIH12A 496-2561
Assistant Director Henry J. Juenemann rm3029 NIH12A. 496-2282
Executive Officer L. Lee Manuel rm3025 NIH12A 496-5206
Administrative Officer Betty D. Kuster rm3021 NIH12A 496-4647
Personnel Officer Michael Rosenthal rm3019 NIH12A 496-6951
Financial Management Officer Michael A. Reed rm3013 NIH12A 496-6146
Project Control Officer Mary G. Allen 3013 NIH12A 496-6146
Computer Center Branch Chief Joseph D. Naughton rm2244 NIH12 496-5381
Computer Systems Laboratory Chief Alan M. Demmerle rm2033 NIH12A 496-1111
Data Management Branch Chief J. Emmett Ward rm4035 NIH12A 496-6256
Laboratory of Applied Studies Chief Dr Eugene K. Harris rm2041 NIH12 496-1121
Physical Sciences Laboratory Chief Dr George H. Weiss rm2007 NIH12 496-1135
Laboratory of Statistical and Mathematical Methodology Dr James Mosimann rm3047 NIH12A. 496-6037

DIVISION OF RESEARCH GRANTS

Director Dr Carl D. Douglass rm454 WSTWD. 496-7211
Deputy Director rm454 WSTWD 496-7211
Associate Director for Scientific Review Dr S. Stephen Schiaffino rm452 WSTWD 496-7461
Executive Officer George E. Jarboe rm450 WSTWD 496-7881
Special Assistant to the Director Joan P. Porter rm453 WSTWD 496-7954
Office of Grants Associates Executive Secretary A. Robert Polcari rm2A03 WSTWD 496-7501
Office of Grants Inquiries Richard W. Turlington rm448 WSTWD 496-7441
Office of Research Manpower Chief Nicholas Moriarty rm455 WSTWD 496-7221
Personnel Officer Thomas G. Barbour rm436 WSTWD. 496-7577
Administrative Branch Chief John A. Wassell rm457 WSTWD 496-7954
Referral Branch Chief Dr Luis Angelone rm248 WSTWD 496-7447
Research Analysis and Evaluation Branch Chief Dr John C. James rmA27 WSTWD. 496-7795

PHONE NUMBER

DIVISION OF RESEARCH GRANTS—Continued

Scientific Review Branch Chief Dr S. Stephen Schiaffino rm452 WSTWD 496-7461
Statistics and Analysis Branch Chief Solomon Eskenazi rm1A03B WSTWD 496-7561

DIVISION OF RESEARCH SERVICES

Director Dr Joe R. Held rm4007 NIH12A 496-5793
Associate Director for Environmental Health and Safety Dr Rudolf G. Wanner rm4051 NIH12A 496-1491
Executive Officer Levi C. Carter rm4007 NIH12A 496-6235
Administrative Officer Newell Quinton rm4063 NIH12A 496-1087
Budget Officer Jane Leitch rm4063 NIH12A 496-1087
Equal Employment Opportunity Coordinator Brenda Watts rm4047 NIH12A 496-1988
Management Analysis Officer Ralph Van Wey rm4047 NIH12A 496-4501
Personnel Officer Barry Rubinstein rm4057 NIH12A 496-5621
Information Office rm4063 NIH12A 496-1087
Biomedical Engineering and Instrumentation Branch Chief Dr Murray Eden rm3W13 NIH13 496-4741
Environmental Service Branch Chief Vinson R. Oviatt rm3K04 NIH13. 496-6034
Library Branch Chief Ruth C. Smith rm1L25F NIH10 496-2447
Medical Arts and Photography Branch Chief Arthur F. Moore rmB2L316 NIH10 496-2868
Radiation Safety Branch Chief Michael B. Musachio rm108 NIH21 496-2254
Veterinary Resources Branch Chief Dr Robert A. Whitney rm102 NIH14G 496-2527

DIVISION OF RESEARCH RESOURCES

Director Dr Thomas G. Bowery rm5B03 NIH31 496-5605
Assistant Director Dr James F. O'Donnell rm5B03 NIH31 496-6023
Executive Officer Richard L. Shafer rm5B07 NIH31. 496-5507
Administrative Officer Vacant rm5B10 NIH31. 496-5451
Personnel Officer C. Neal McKinney rm2A21 NIH31 496-3365
Personnel Management Specialist Pathenia Wiggins rm5B08 NIH31 496-1524
Budget Officer Bertil G. Bergquist rm5B09 NIH31 496-5572
Public Information Officer James Augustine rm5B13 NIH31 496-5545
Office of Program Analysis Director C. Alan Moore rm5B62 NIH31 496-6103
Animal Resources Program Branch Chief Dr Charles McPherson rm5B59 NIH31. 496-5175
Biotechnology Resources Program Branch Chief Suzanne S. Stimler rm5B39 NIH31 496-5411
General Clinical Research Centers Program Branch Chief Dr William deCesare rm5B51 NIH31 496-6595
Biomedical Research Support Program Branch Chief Dr Francis L. Kendrick rm5B23 NIH31 496-6743
Minority Biomedical Support Program Chief Dr Ciriaco Q. Gonzales rm5B31 NIH31 496-6743

CLINICAL CENTER

Director Dr Mortimer B. Lipsett rm1N212 NIH10 496-4114
Deputy Director Dr Griff T. Ross rm1N216 NIH10 496-3515
Associate Director Dr Philippe V. Cardon Jr rm1N206 NIH10 496-2167
Executive Officer Howard E. Kettl rm1N222 NIH10 496-3227
Administrative Officer Margaret A. Badger rm1N222 NIH10 496-3227
Administrative Officer Thomas A. Johnson rm1N222 NIH10 496-3227

PHONE NUMBER

CLINICAL CENTER—Continued

Administrative Officer Steven M. Galen rm1N222 NIH10 496-3227
Administrative Officer Constance F. Row rm1N203 NIH10 496-1055
Office of Planning and Policy Development Constance F. Row rm1N203 NIH10 496-1055
EEO Coordinator James S. Alexander rm1N102 NIH10 496-1584
Financial Management Officer Wilford W. Finney rmB1A28G NIH10. 496-2338
Office of Clinical Reports and Inquiries Lanny Newman rm1N242 NIH10 496-2563
Office of Clinical and Management Systems Chief Dr Thomas Lewis rm1S229 NIH10 496-1958
Personnel Officer Keith D. Collett rm1A13 NIH10. 496-1905
Occupational Health Officer Dr John M. Lynch rmB2B47 NIH31 496-6628
Anesthsiology Service Dr Thomas E. MacNamara rmB2A21 NIH10 496-5666
Blood Bank Department Chief Dr Paul Holland rm1E33 NIH10A 496-4506
Clinical Pathology Department Chief Dr Ronald Elin rm5N220 NIH10 496-5668
Diagnostic Radiology Department Chief Dr John L. Doppman rm6S211 NIH10 496-6174
Environmental Sanitation Control Department Chief Gordon C. Gamble rmB1N313 NIH10 496-2417
Fabric Care Department Chief Alexander G. Davis rmG48 NIH13 496-2227
Medical Records Department Chief Gloria S. Burich rm1N116 NIH10 496-2292
Nuclear Medicine Department Chief Dr Gerald Johnston rm1B37B NIH10 496-6455
Nursing Department Chief Vernice Ferguson rm1S225 NIH10 496-5661
Nutrition Department Chief Edith Jones rm1S217 NIH10 496-4981
Outpatient Department Chief Steven C. Groban rm1N254 NIH10 496-2341
Pathological Anatomy Department Chief Dr Louis B. Thomas rm2A29 NIH10 496-3185
Patient Services Department Dr George Shaffer rm13N240 NIH10 496-5504
Pharmacy Department Chief Dr Joseph E. Gallelli rm1N237 NIH10 496-4363
Rehabilitation Department Chief Dr Lynn Gerber rm5D37 NIH10 496-4101
Social Work Department Chief Barbara A. Murphy rm7D53 NIH10 496-2381
Spiritual Ministry Department Chief Rev LeRoy G. Kerney rm7D42 NIH10 496-3407

FOGARTY INTERNATIONAL CENTER

Director Dr Milo D. Leavitt Jr rm2C02 NIH31. 496-1415
Special Assistant to the Director Dr Earl C. Chamberlayne rm2C15 NIH31 496-2516
Special Assistant to the Director Dr Donald M. Pitcairn rm2B55 NIH31 496-6604
Executive Officer George E. Presson rm2C05 NIH31. 496-4625
Administrative Officer Thomas C. Leffingwell rm2C11 NIH31 496-1927
Conference and Seminar Program Branch Acting Chief Dr Earl C. Chamberlayne rm2C15 NIH31 496-2516
International Cooperation and Geographic Studies Branch Chief Dr Joseph R. Quinn rm2C08 NIH31 . . 496-5903
Scholars and Fellowships Program Branch Chief Dr Peter Condliffe rm2B62 NIH31 496-4161
International Fellowship Section Chief Dr Mark S. Beaubein rm2B55 NIH31. 496-1653
International Education Branch Chief Dr Carl D. Olsen rm2B55 NIH31 496-1443
Special Foreign Currency Program Branch Chief Dr Morris T. Jones rm102 NIH16A 496-6688
International Visitors Center Chief Mrs Dorothy P. Horlander rm203 NIH16A. 496-6166

HEALTH CARE FINANCING ADMINISTRATION

	PHONE NUMBER
Administrator Robert A. Derzon rm5006 HEWS	24-56726
Deputy Administrator William Fullerton rm5006 HEWS	24-56726
Acting Special Assistant to Administrator Judith Moore rm5106 HEWS	24-56726
Chairman Provider Reimbursement Review Board Arthur P. Owens rm24-S AIB	79-65770
Attorney Advisor Ericia L. Gosnell rmG-50 ALTM Baltimore	59-45132
Assistant General Counsel for Health Care Financing and Human Developmental Services Division Galen Powers rm4428 HEWS	24-50540
Acting Associate Administrator for Policy Planning & Research Clifton Gaus rm5082 HEWS	24-50921
Acting Assistant Administrator for Management & Budget David N. Weinman rm5008 HEWS	24-58502
Acting Director Office of Personnel Michael Conboy rm2500 HEWS	24-50276
Acting Director Office of Regional Affairs Rhoda Greenberg rm5046 HEWS	24-50284
Director Office of Congressional Liaison Vacant	
Acting Director Office of Public Affairs Patricia Schoeni rm5218 HEWS	24-50381
Acting Director Office of Systems & Organizational Integration John Berry rm5110 HEWS	24-51724
Acting Associate Administrator for Medicare Thomas Tierney 700 East HR Baltimore	59-49000
Acting Associate Administrator for Medicaid Keith Weikel rm5118 HEWS	24-50375
Acting Associate Administrator for Health Standards & Quality Michael Goran rm16-A-55 PKLN Rockville	44-33880
Acting Assistant Administrator for Certification Gerald Sheinbach rm300 East HR Baltimore	59-47900
Acting Assistant Administrator for Professional Standards Review Organization Michael Goran rm16-A-55 PKLN Rockville	44-33880
Acting Assistant Administrator for Reimbursement Practices & Cost Containment Robert O'Connor rm5114 HEWS	24-50015
Acting Assistant Administrator for Program Integrity Donald Nicholson rm3092 HEWS	47-23831

SOCIAL SECURITY ADMINISTRATION

PHONE NUMBER

OFFICE OF THE COMMISSIONER

Commissioner of Social Security James B. Cardwell rm613D HEWSP 245-6764
rm900 ALTM 594-3120
Deputy Commissioner Don I. Wortman rm613D HEWSP 245-7654
rm900 ALTM 594-3143
Assistant to the Commissioner Ronald Davis rm900 ALTM 594-3122
Director Executive Secretariat Harris G. Factor rm922 ALTM 594-3135

OFFICE OF ADVANCED SYSTEMS

Director E. R. Lannon rm4-J-24 OPER 594-4444

OFFICE OF EXTERNAL AFFAIRS

Associate Commissioner Thomas C. Parrott rm960 ALTM 594-2300
Congressional Relations Staff Director John M. Riley rm960 ALTM 594-3125
Press Officer Michael R. Naver rm944 ALTM 594-2200
Office of Information Director Paul A. Schuette rm100 ALTM 594-1995
Office of Intergovernmental Relations and Public Concerns Director Sarah M. Juni rm100 ALTM 594-2302
Office of Public Inquiries Director Harold Glatter rm4-A-9 ANNX 594-5970

OFFICE OF MANAGEMENT AND ADMINISTRATION

Associate Commissioner F. D. DeGeorge rm800 ALTM 594-2910
Deputy Associate Commissioner (vacant) rm800 ALTM 594-2914
Grants Administration Review Randolph W. Lee rm7065 HEWSP 472-2948
Management Coordination and Special Projects Staff Director Robert Harris rm800 ALTM 594-2924
Special Staff for Equal Opportunity Director Herbert C. Creech rm818 ALTM 594-1810
Technical Resources Staff Director William L. Moog rm3-0-6 ANNX 594-6040
Office of Administrative Appraisal and Planning Director Milton R. Johnson rm822 ALTM 594-2420
Office of Data Development Director Donald V. Brown rm1104 WD 594-1730
Office of Financial Management Director Fred Schutzman rm840 ALTM 594-3100
Office of Human Resources Director John B. Schwartz rm734 ALTM 594-6775
Office of Materiel Management Director David Sotsky rm760 ALTM 594-2665
Office of Quality Assurance Director Peter M. Wheeler rm4200 ANNX 594-2675

OFFICE OF PROGRAM OPERATIONS

Associate Commissioner Robert P. Bynum rm200 ALTM 594-1720
Deputy Associate Commissioner James E. Forbus rm200 ALTM 594-1722
Equal Opportunity Staff Director Paul L. Everett rm211 WHR 594-1848
Office of Management Acting Director Lawrence Hendricks rm210 ALTM 594-2520
Office of Operations, Systems and Coordination Acting Director Donald Seatter rm2210 WHR . . . 594-3640
Office of Evaluation and Standards Acting Director Earl E. Young rm2614 WHR 594-3236
Bureau of Data Processing Director Harry Overs rm300 ALTM 594-4447

PHONE NUMBER

OFFICE OF PROGRAM OPERATIONS—Continued

Bureau of Disability Insurance Director William J. Rivers rm7200 DICT 594-2730
Bureau of Retirement and Survivors Insurance Director Pasquale Caligiuri rm1204 WHR 594-1900
Bureau of Supplemental Security Income Director Patricia J. Livers rm2230 OAK 594-3800

OFFICE OF PROGRAM POLICY AND PLANNING

Associate Commissioner Elmer W. Smith rm500 ALTM 594-8982
Executive Officer Gerald W. Burton rm500 ALTM 594-8986
Executive Assistant John Percy rm500 ALTM 594-8955
Special Assistant Dr David B. Smith rm5528 HEWSP 245-0914
rm514 ALTM 597-1625
Evaluation and Measurement Staff Supervisory Chief Jacob Deutch 2-E-2 MED 594-0400
Office of the Actuary Chief Actuary A. Haeworth Robertson rm700 ALTM 594-2860
Office of Policy and Regulations Director Edwin C. Simmons rm4514 WHR 594-6500
Office of Program Evaluation and Planning Director Samuel Crouch rm400 ALTM 594-1972
Office of Research and Statistics Assistant Commissioner John J. Carroll rm1121 UN 673-5602
rm452 ALTM 594-9360
Policy Council Staff Director John Trout rm500 ALTM 597-1620

OFFICE OF THE GENERAL COUNSEL

Social Security Division Assistant General Counsel Joel Cohen rm602 ALTM 594-2410
Deputy Assistant General Counsel Donald Gonya rm601 ALTM 594-2412

GENERAL ACCOUNTING OFFICE

Assistant Director Human Resources Division Robert E. Iffert Jr rm1126 HEWS 245-1572
Assistant Director Human Resources Division Michael Zimmerman rm2220 ANNX 594-4020

BUREAU OF HEARINGS AND APPEALS

Director Robert L. Trachtenberg rm402A 3833 235-8333
Staff Assistant Dorothy B. Hastye rm402 3833 235-8333
Deputy Director Jan J. Sagett rm403A 3833 235-1203
Staff Assistant Joan D. Robinson rm403 3833 235-1203
Executive Secretary Marilyn D. Eddy rm408B 3833 235-1290
Assistant Executive Secretary Juanita J. Miller rm408C 3833 235-8288
Chief Congressional and Public Inquiry Section Leila D. Jenkins rm602 BCT2 235-2013
Chief Administrative Law Judge Philip T. Brown rm407C 3833 235-8430
Chairman Appeals Council Robert L. Trachtenberg rm402A 3833 235-8333
Deputy Chairman Appeals Council Jan J. Sagett rm403A 3833 235-1203
Co-Deputy Chairman Appeals Council Irwin Friedenberg rm512A BCT2 235-1211
Manager Appeals Council Jack T. Camilleri rm503 BCT2 235-8304
Member Appeals Council Marilyn W. Carney rm517A BCT2 235-8321
Member Appeals Council John W. Chambers rm516B BCT2 235-1227
Member Appeals Council Kenneth Cooper rm516A BCT2 235-8427

PHONE NUMBER

BUREAU OF HEARINGS AND APPEALS—Continued

Member Appeals Council David Danziger rm521B BCT2 235-9554
Member Appeals Council Samuel H. Depew rm509A BCT2 235-2066
Member Appeals Council Joseph E. Doneghy rm518B BCT2 235-8690
Member Appeals Council Irwin Friedenberg rm521A BCT2 235-1211
Member Appeals Council Marshall Gardner rm517B BCT2 235-8290
Member Appeals Council Humbert Ponce de Leon rm520A BCT2 235-1220
Member Appeals Council Charles B. Rose rm511B BCT2 235-2060
Member Appeals Council Edwin C. Satter III rm520B BCT2 235-1224
Member Appeals Council Harriet Simon rm518A BCT2 235-9695
Member Appeals Council Manny Smith rm509B BCT2 235-2064
Member Appeals Council Lawrence Weiner rm511A BCT2 235-2062
Medical Officer Internal Medicine Dr Reginald G. James rm501 BCT2 235-8391
Medical Officer Psychiatry Dr Dan F. Keeney rm501 BCT2 235-2050
Medical Officer Internal Medicine Dr Michael W. Langello rm501 BCT2 235-2050
Medical Officer Psychiatry Dr Henry J. Myers rm501 BCT2 235-2050
Medical Officer Internal Medicine Dr Beverly Oliphant rm501 BCT2 235-2050
Medical Officer General Medicine Dr Edwin Lincoln Wildner rm501 BCT2 235-2050
Medical Officer Psychiatry Dr Joseph B. Woodson rm501 BCT2 235-2050
Assistant Bureau Director Division of Administration John L. Poore rm405E 3833 235-1208
Equal Employment Opportunity Staff Chief Mary Sturm rm406 3833 235-1610
Regional Management Support Staff Chief Phyllis A. Gardner rm405D 3833 235-8673
Field Administration and Liaison Group Chief Judy Moss rm308 3833 235-1925
Field Management Policy Group Chief Tom Van Alen rm308 3833 235-1827
Field Management Tracking and Evaluation Group Chief Guy Witcher rm308 3833 235-1830
Appraisal Staff Chief Deborah A. Chassman rm405C 3833 235-1809
Appellate Review Chief James A. Mortenson rm108A 3833 235-1810
Special Projects Acting Chief Joan Ensor rm108B 3833 235-1814
Staff Coordinator for Management Hallet A. Duncan rm405B 3833 235-1838
Management Analysis Branch Chief Levi J. Ogden rm305A 3833 235-1836
Administrative Management Section Chief Mary Pronovost 304A 3833 235-8371
Manpower Utilization and Analysis Section Chief Robert V. Nicholls rm302A 3833 235-1630
Organization, Methods and Procedures Section Chief James Dolan rm303 3833 235-1824
Management Information Systems Branch Chief Robert O'Bryan rm305D 3833 235-8256
Statistics and Reports Section Chief Gail Curran rm305D 3833 235-8368
Systems Analysis and Design Section Chief John H. Rankin rm305B 3833 235-8256
Work Measurement Section Chief rm305D 3833 235-8284
Financial Management Branch Chief Ralph Ives rm105D 3833 235-8260
Budget Management Section Chief Thomas Rozanski rm105C 3833 235-1780
Cost Analysis Section Chief Paul R. Gentille rm105B 3833 235-1777
Travel and Payroll Services Section Chief Constance A. Walsh rm105A 3833 235-8584
Staff Coordinator for Administration Orlando McGruder rm405 3833 235-1370
Personnel Branch Chief Brian Makoff rm201A 3833 235-1944
Policy Procedures and Communications Staff Mary Hart rm208B 3833 235-8566
Appointments and Records Section Chief Edith Young rm207A 3833 235-8566
Classification Section Chief Betty F. Haugen rm204A 3833 235-1786
Recruitment and Placement Section Chief Hinda Silver rm205F 3833 235-1784

PHONE NUMBER

BUREAU OF HEARINGS AND APPEALS—Continued

Employee Relations Section Chief rm206C 3833 235-8268
Labor Management Relations Staff Jack Toner rm208D 3833 235-1793
Training and Career Development Staff Larry Lunt rm304A Webb 235-1076
Facilities Branch Chief William H. Pack Jr rm308D Webb. 235-1111
Docket and Files Section Chief A. P. Blair rm203 BCT2 235-8233
Management Services Section Chief Patrick Burke rm107 BCT2 235-8627
Printing and Records Section Chief Eugene P. Hook rm310 Webb 235-1037
Central Reference Staff Rexford G. Barry RefRm Webb 235-8551
Property Management Section Chief Robert Moore rm308 Webb 235-1090
Occupational Health/Safety Staff C. Morrison Stephens rm308G Webb 235-1820
Vocational Consultant Program Administrator Louis Zinn rm312 Webb 235-8400
Assistant Vocational Consultant Program Administrator Henry L. Mitchell rm312 Webb 235-8400
Assistant Bureau Director Division of Appeals Operations Edwin W. Semans Jr rm606 BCT2 . . . 235-8434
Deputy Assistant Bureau Director Philip W. Fensterer rm607 BCT2 235-8436
Special Assistant to Director John McEleney rm607B BCT2. 235-1216
Technical Advisory Staff Chief Julian H. Brownstein rm606 BCT2 235-1215
Attorney Fee Branch Chief Eileen Whittaker rm806 Glebe 235-1118
Section No. 1 Chief Dorothy Figaroore rm810 Glebe 235-8561
Civil Actions Branch Chief Paul Muller rm608 BCT2 235-1244
Section No. 1 Chief Stanley Gross rm405 BCT2. 235-8277
Section No. 2 Chief Adelaide Edelson rm411 BCT2 235-8266
Section No. 3 Chief Joseph Ponton rm402 BCT2 235-8280
Section No. 4 Chief Leonard Portuguese rm409 BCT2. 235-8272
Section No. 5 Chief Charles Biscoe rm413 BCT2 235-1256
Section No. 6 Chief Rosalyn Taylor rm314 BCT2 235-9556
Section No. 7 Chief William Taylor rm408 BCT2 235-8383
Case Analysis and Assignment Section Chief Alvin Orlowek rm315 BCT2 235-1096
Court Records Section Chief Helen Long rm610 BCT2 235-2010
Disability Branch "A" Chief Thomas P. Nowicki Jr rm303 BCT2 235-8347
Section No. 1 Chief William B. Miller rm305A Webb 235-2120
Section No. 2 Chief Jerome Sereboff rm108B Webb 235-2118
Section No. 5 Chief rm301 BCT2 235-9175
Section No. 6 Chief Ora Brown rm301 BCT2. 235-8069
Section No. 7 Chief William LaVere rm302 BCT2 235-9739
Section No. 8 Chief Robert Matich rm302 BCT2 235-9737
Disability Branch "B" Chief Bernard A. Dowgiello rm201 Webb 235-1042
Section No. 9 Chief Harold Tidwell rm206A Webb 235-9153
Section No. 10 Chief Ronald Greilsamer rm206B Webb. 235-9548
Section No. 11 Chief Herbert Roche rm210A Webb 235-9663
Section No. 12 Chief James Bunnell rm210B Webb. 235-9653
Section No. 13 Chief William Papovich rm213A Webb. 235-9702
Section No. 14 Chief Doris Smith rm213B Webb 235-1058
Section No. 15 Chief Paul Snyder rm203A Webb 235-1047
Section No. 16 Chief Warren Pyer rm203B Webb 235-1052
Health Insurance Branch Chief Peter Gilmore rm814A Glebe 235-8535
Section No. 1 Chief Lionel Fredge rm803A Glebe 235-1125

PHONE NUMBER

BUREAU OF HEARINGS AND APPEALS—Continued

Section No. 2 Chief Joseph Bernardi rm811A Glebe 235-8505
Section No. 3 Chief Gene Mullins rm818A Glebe 235-1128
Section No. 4 Chief Curtiss Belcher rm804B Glebe 235-1067
Retirement and Survivors Branch Chief Richard Warren rm914A Glebe 235-8557
Section No. 1 Chief Margaret Watterson rm908 Glebe 235-8553
Section No. 2 Chief John Shenk rm908 Glebe 235-8555
Assistant Bureau Director Division of Policy & Procedure Daniel L. Schultz rm101 Webb 235-8489
Hearing Procedure Branch Chief Jacob M. Wolf rm103 Webb 235-8545
Program Development Branch Chief Beatrice Squire rm106 Webb 235-8524
Appeals Procedure Branch Chief Peter J. Kurapka rm105 Webb 235-1031

OFFICE OF FAMILY ASSISTANCE

Associate Commissioner (vacant) rm4110 HEWS 245-0413
Deputy Associate Commissioner (vacant) rm4112 HEWS. 245-2528
Executive Officer Mel H. Bolster rm4000 HEWS 245-8932
Consumer Relations Advisor George L. Roberts rm4118 HEWS 245-1695
Legislative Affairs Advisor Gerald Solomon rm4116 HEWS 245-1694
Regional Liaison Officer Walter A. Dullea rm4120 HEWS 245-1696
Special Programs Staff Acting Director Philip A. Holman rm1107 DONO 472-2417
Division of Policy Director Mildred K. Hoadley rm4111 HEWS. 245-8817
Division of Procedures Director Ludwig Guckenheimer rm1232B HEWS. 245-1699
Division of Financial Management Acting Director Harry L. Parmelee rm4121 HEWS 245-0901
Division of Planning, Evaluation and Statistical Analysis Acting Director Wilbur L. Parker rm4129 HEWS. 245-0070
Division of Management Support Director Mel H. Bolster rm4000 HEWS 245-8932

OFFICE OF CHILD SUPPORT ENFORCEMENT

Director James B. Cardwell rm613D HEWSP 245-6764
Deputy Director Louis B. Hays rm5129 HEWS 245-8717
Parent Locator Service Division Director Marshall Mandell rm2074B HEWS 245-0131
Systems Operations Branch Chief Carl Couchoud rm2086 HEWS 245-1943
State Coordination Branch Chief Ronald Asbury rm2074A HEWS. 245-8442
Policy and Planning Division Director (vacant) rm2323 HEWS 472-4510
Policy Branch Chief Suzanne Duval rm2325 HEWS 472-4510
Program Operations and Monitoring Branch Chief Barbara Wamsley rm2313 HEWS 472-4520
Planning and Evaluation Branch Chief Blanche Coll rm2030A HEWS 472-5876
Administrative Division Director Gene Ackley rm2036A HEWS 472-5870
Audit Support Branch Chief George Pittsley rm1112 HEWS. 245-0323
Administrative Support Branch Chief Robert Ray rm2038B HEWS 472-5870
State Grants Administration Branch Chief Frank Adamson rm5618 HEWS 245-0436

☆ U. S. GOVERNMENT PRINTING OFFICE : 1977 249-546/6635

Join the in Crowd

Be a Blood Donor

FREQUENTLY CALLED TELEPHONE NUMBERS

NAME	ORGANIZATION	NUMBER	*	NUMBER CHANGE

Check if the number is on the FTS network.

TIME ZONES

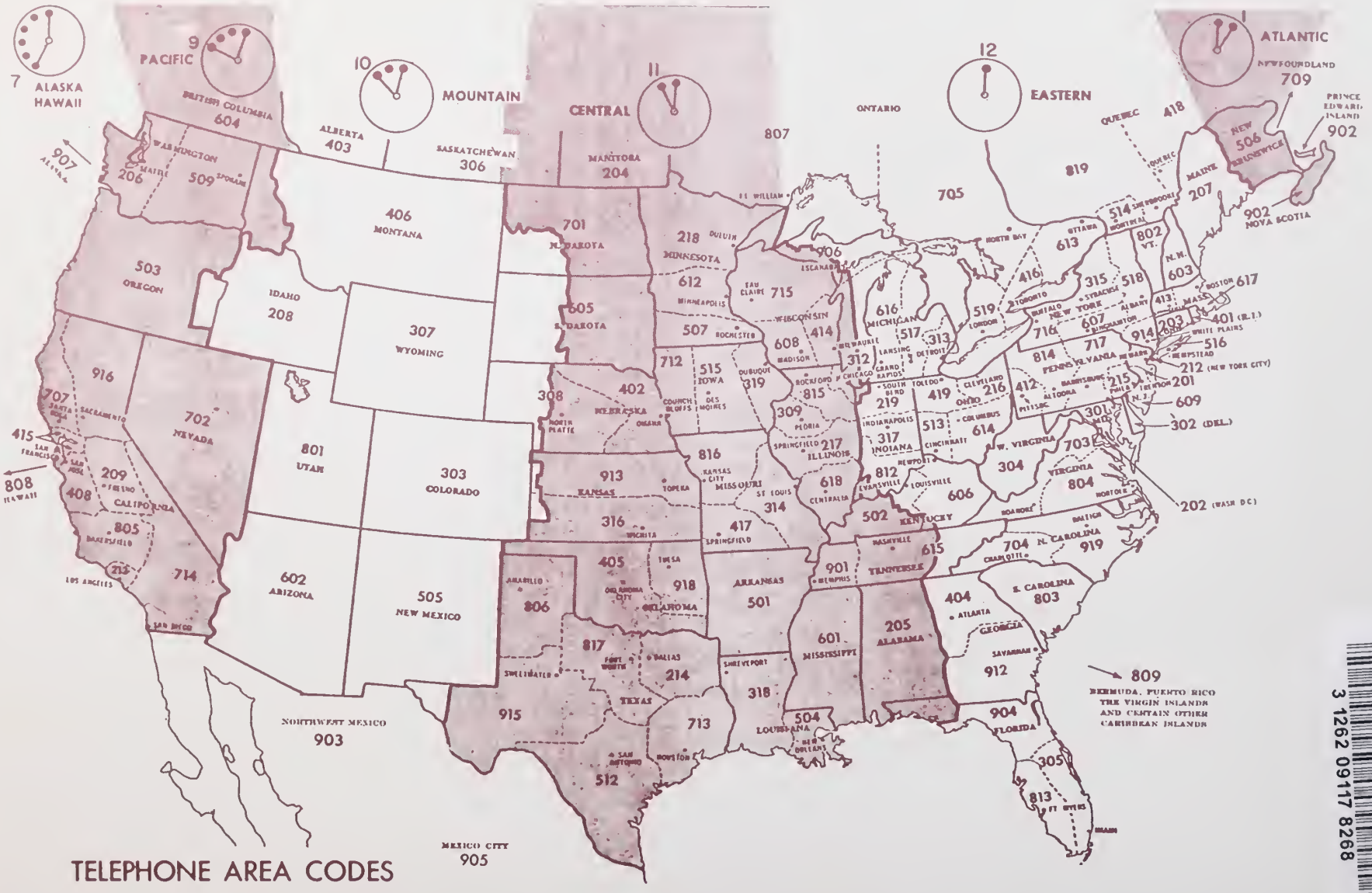

TELEPHONE AREA CODES

UNIVERSITY OF FLORIDA
3 1262 09117 8268